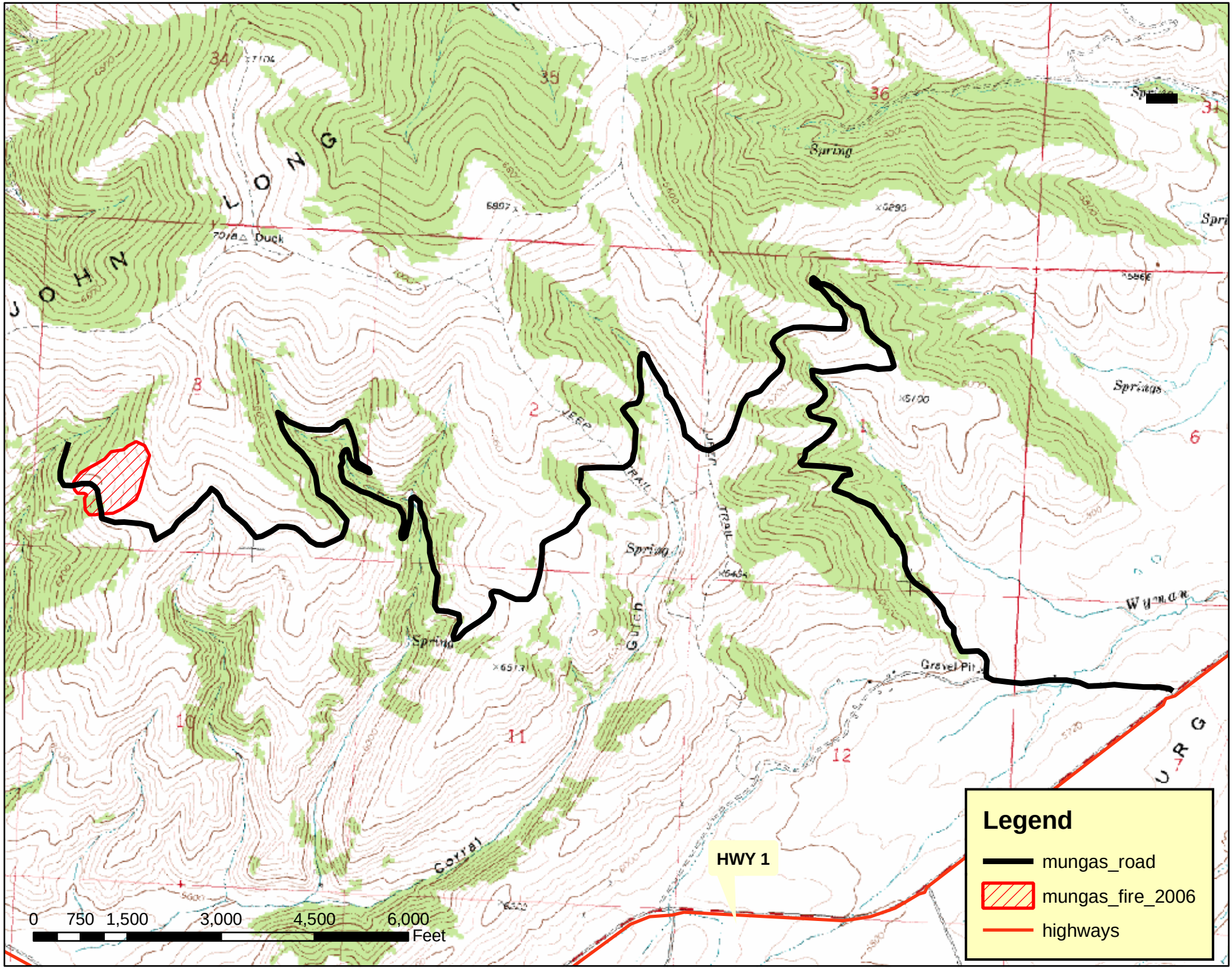

Legend
mungas_road
mungas_fire_2006
highways
HWY 1
0 750 1,500 3,000 4,500 6,000
Feet
Spring
Springs
Duck
Gravel Pit
Corral
Wyman