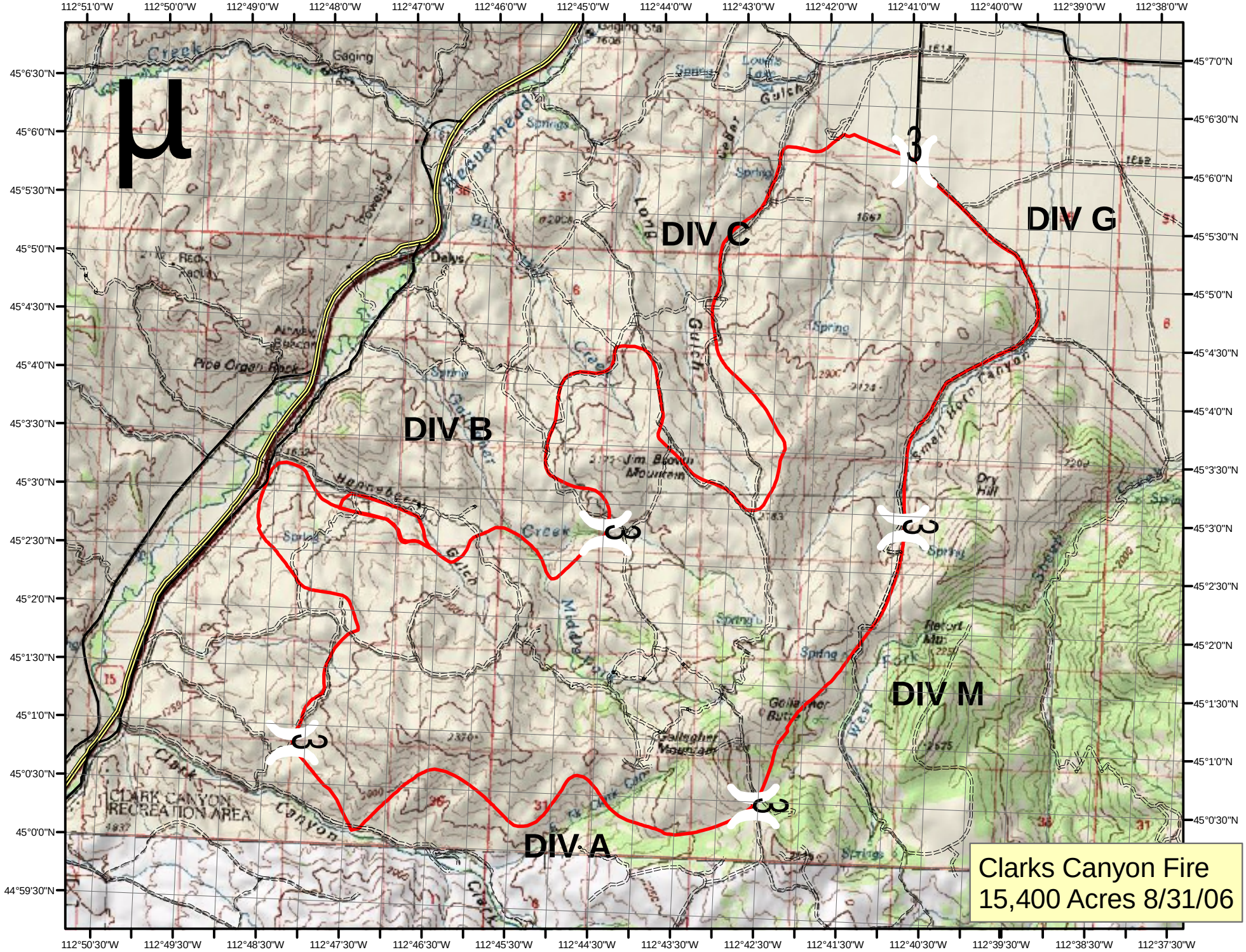

μ
DIV A
DIV B
DIV C
DIV G
DIV M
3
Clarks Canyon Fire
15,400 Acres 8/31/06
CLARK CANYON RECREATION AREA
Pipe Organ Rock
Jim Brown Mountain
Gallagher Butte
Gallagher Mountain
Dry Hill
Retort Mtn
Small Horn Canyon
Long Gulch
Hanneberry Gulch
Clark Canyon
Gaging Sta
Gaging
Springs
Spring
112°51'0"W
112°50'0"W
112°49'0"W
112°48'0"W
112°47'0"W
112°46'0"W
112°45'0"W
112°44'0"W
112°43'0"W
112°42'0"W
112°41'0"W
112°40'0"W
112°39'0"W
112°38'0"W
112°50'30"W
112°49'30"W
112°48'30"W
112°47'30"W
112°46'30"W
112°45'30"W
112°44'30"W
112°43'30"W
112°42'30"W
112°41'30"W
112°40'30"W
112°39'30"W
112°38'30"W
112°37'30"W
45°7'0"N
45°6'30"N
45°6'0"N
45°5'30"N
45°5'0"N
45°4'30"N
45°4'0"N
45°3'30"N
45°3'0"N
45°2'30"N
45°2'0"N
45°1'30"N
45°1'0"N
45°0'30"N
45°0'0"N
44°59'30"N