BEFORE THE DEPARTMENT OF
NATURAL RESOURCES AND CONSERVATION
OF THE STATE OF MONTANA

*** * * * * * ***

APPLICATION TO CHANGE WATER RIGHT NO. 42KJ 30104730 BY ROBERTS L-7 RANCH EAST, LLC	)))	**PRELIMINARY DETERMINATION TO GRANT CHANGE**

*** * * * * * ***

On December 16, 2015, Roberts L-7 Ranch East, LLC (Applicant) submitted Application to Change Water Right No. 42KJ 30104730 to change Groundwater Certificate No. 42KJ 30067253 to the Department of Natural Resources and Conservation (Department or DNRC). The Department published receipt of the Application on its website. The Application was determined to be correct and complete as of February 2, 2016. An Environmental Assessment for this Application was completed on February 23, 2016.

INFORMATION

The Department considered the following information submitted by the Applicant.

Application as filed

- Form 606 (Additional Stock Tanks)
- Map – USGS topographic map overlaying an aerial photograph showing well, pipeline and tank locations.

Information within the Department's Possession/Knowledge

- Existing Groundwater Certificate No. 42KJ 30067253 file

The Department has fully reviewed and considered the Environmental Assessment and evidence and argument submitted with this Application and **preliminarily determines** pursuant to the Montana Water Use Act (Title 85, chapter 2, parts 3 and 4, MCA) as follows. **NOTE:** Department or DNRC means the Department of Natural Resources & Conservation; CFS means cubic feet per second; GPM means gallons per minute; GPD means gallons per day; AF means acre-feet; AC means acres; AF/YR means acre-feet per year; AU means animal unit; and POD means point of diversion.

WATER RIGHTS TO BE CHANGED

FINDINGS OF FACT

1. The Applicant seeks to add 9 stock tanks as places of use to Groundwater Certificate 42KJ 30067253. Groundwater Certificate 42KJ 30067253 has a priority date of November 13, 2012 and is for 25.90 GPM up to 10 AF from a well for stock use. The Applicant claimed 700 animal units which would consume 11.9 AF based on the DNRC standard of 0.017 AF/AU (700*.017=11.9). This herd is also served with water filed under Groundwater Certificate 42KJ 30065463 so the consumptive use is limited to 10 AF. The period of diversion and period of use are January 1 through December 31. The point of diversion is a well located in the SWSWNE Section 36, T11N, R35E, Rosebud County, and the current place of use is two stock tanks located at the well in the SWSWNE Section 36, T11N, R35E, Rosebud County. The place of use is generally located 8. 5 miles northeast of Ingomar, MT.

The Groundwater Certificate is for 700 AU. No previous changes have been granted.

WR Number	Purpose	Flow Rate	Volume	Period of Use	Point of Diversion	Priority Date
42KJ 30067253	Stock	25.90 GPM	10 AF	1/1-12/31	SWSWNE Section 36, T11N, R35E, Rosebud County	11/13/2012

CHANGE PROPOSAL

FINDINGS OF FACT

2. Groundwater Certificate 42KJ 30067253 is for 2 stock tanks located in the SWSWNE Section 36, T11N, R35E, Rosebud County. The Applicant is requesting to add 9 stock tanks by adding a pipeline for better pasture management and more efficient grazing. The additional places of use are located in:

1) NESWNW Section 32, T11N, R36E (2 tanks)
2) S2NESW Section 32, T11N, R36E (3 tanks)
3) SWSWSW Section 19, T11N, R36E (2 tanks)
4) SESWSW Section 13, T11N, R35E (2 tanks), all in Rosebud County.

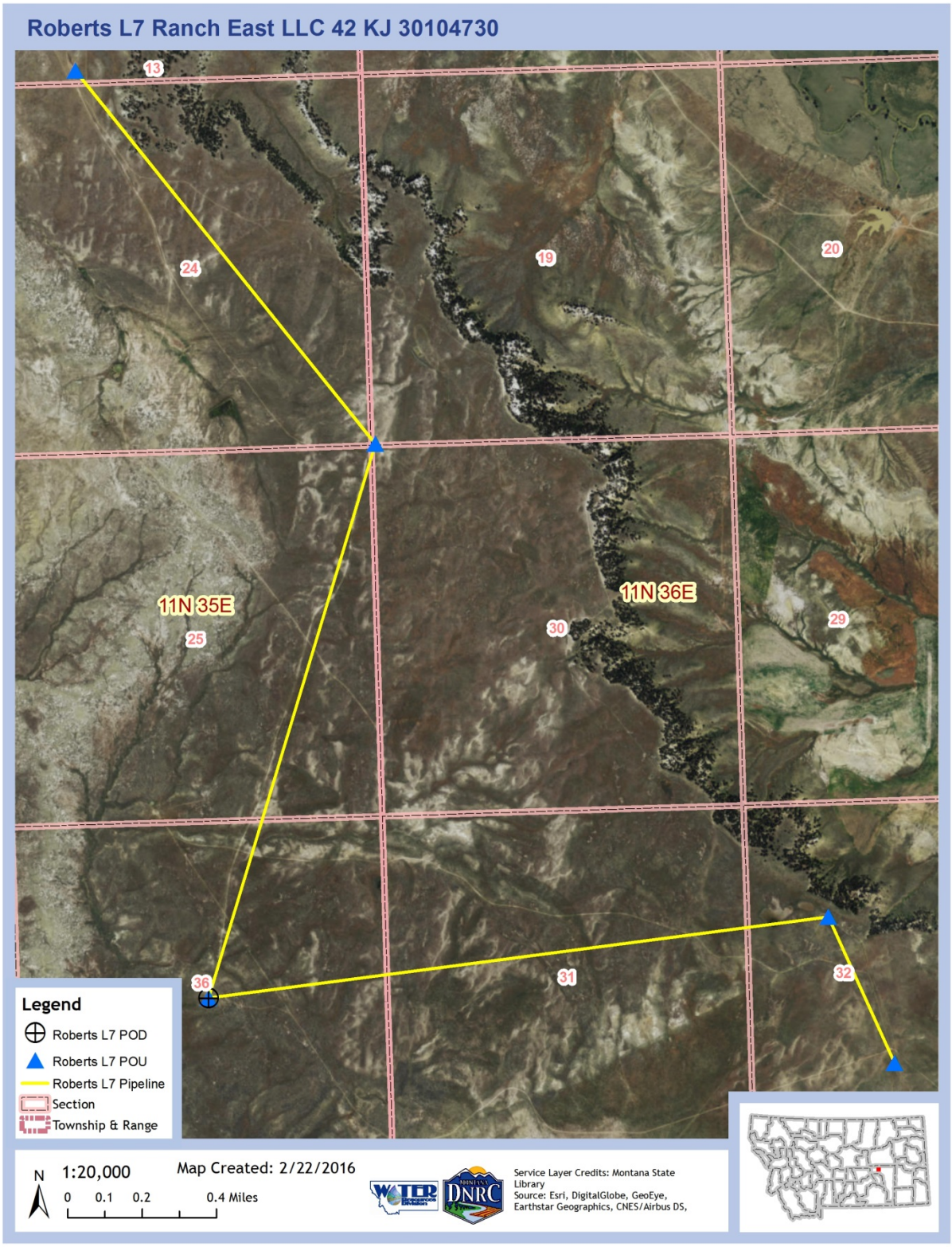

Figure 1 Location Map for 42KJ 30104730 by Roberts L-7 Ranch East, LLC

§85-2-402, MCA, CRITERIA

GENERAL CONCLUSIONS OF LAW

3. An applicant in a change proceeding must affirmatively prove all of the criteria in §85-2-402, MCA. Under this Preliminary Determination, the relevant change criteria in §85-2-402(2), MCA, are:

> (2) Except as provided in subsections (4) through (6), (15), and (16) and, if applicable, subject to subsection (17), the department shall approve a change in appropriation right if the appropriator proves by a preponderance of evidence that the following criteria are met:
>
> (a) The proposed change in appropriation right will not adversely affect the use of the existing water rights of other persons or other perfected or planned uses or developments for which a permit or certificate has been issued or for which a state water reservation has been issued under part 3.
>
> (b) Except for a change in appropriation right for instream flow to protect, maintain, or enhance streamflows to benefit the fishery resource pursuant to 85-2-436 or a temporary change in appropriation right authorization to maintain or enhance streamflows to benefit the fishery resource pursuant to 85-2-408 or a change in appropriation right to instream flow to protect, maintain, or enhance streamflows pursuant to 85-2-320, the proposed means of diversion, construction, and operation of the appropriation works are adequate.
>
> (c) The proposed use of water is a beneficial use.
>
> (d) Except for a change in appropriation right for instream flow to protect, maintain, or enhance streamflows to benefit the fishery resource pursuant to 85-2-436 or a temporary change in appropriation right authorization pursuant to 85-2-408 or a change in appropriation right to instream flow to protect, maintain, or enhance streamflows pursuant to 85-2-320, the applicant has a possessory interest, or the written consent of the person with the possessory interest, in the property where the water is to be put to beneficial use or, if the proposed change involves a point of diversion, conveyance, or place of use on national forest system lands, the applicant has any written special use authorization required by federal law to occupy, use, or traverse national forest system lands for the purpose of diversion, impoundment, storage, transportation, withdrawal, use, or distribution of water.
>
> (e) If the change in appropriation right involves salvaged water, the proposed water-saving methods will salvage at least the amount of water asserted by the applicant.

The Department has jurisdiction to approve a change if the appropriator proves the applicable criteria in § 85-2-402, MCA. The requirements of Montana's change statute have been litigated and upheld in Matter of Application for Change of Appropriation Water Rights Nos. 101960-41S and 101967-41S by Royston (1991), 249 Mont. 425, 816 P.2d 1054, and the applicant has the burden of proof at all stages before the Department and courts. Hohenlohe v. DNRC, 2010 MT 203, ¶ 75; Town of Manhattan v. DNRC, Cause No. DV-09-872C, Montana Eighteenth Judicial District Court, *Order Re Petition for Judicial Review,* (2011) Pg. 8, *aff'd on other grounds*, Town of Manhattan v. DNRC, 2012 MT 81.

4. The burden of proof in a change proceeding by a preponderance of evidence is "more probably than not." Hohenlohe ¶¶ 33, 35.

5. In a change proceeding and in accordance with well-settled western water law, other appropriators have a vested right to have the stream conditions maintained substantially as they existed at the time of their appropriations. Spokane Ranch & Water Co. v. Beatty (1908), 37 Mont. 342, 96 P. 727;); McDonald v. State (1986), 220 Mont. 519, 722 P.2d 598 (existing water right is the pattern of historic use; beneficial use is the basis measure and the limit); Hohenlohe ¶ 43; Robert E. Beck, 2 Waters and Water Rights § 14.04(c)(1) (1991 edition); W. Hutchins, Selected Problems in the Law of Water Rights in the West 378 (1942); *In the Matter of Application to Change Appropriation Water Right No.41F-31227 by T-L Irrigation Company* (DNRC Final Order 1991)(senior appropriator cannot change pattern of use to detriment of junior); see also Farmers Reservoir and Irr. Co. v. City of Golden, 44 P.3d 241, 245 (Colo. 2002)("We [Colorado Supreme Court] have stated time and again that the need for security and predictability in the prior appropriation system dictates that holders of vested water rights are entitled to the continuation of stream conditions as they existed at the time they first made their appropriation). This right to protect stream conditions substantially as they existed at the time of appropriations was recognized in the Act in §85-2-401, MCA. An applicant must prove that all other appropriators can continue to reasonably exercise their water rights under changes in the stream conditions attributable to the proposed change; otherwise, the change cannot be approved. Montana's change statute reads in part to this issue:

> 85-2-402. (2) … the department shall approve a change in appropriation right if the appropriator proves by a preponderance of evidence that the following criteria are met:
>
> (a) *The proposed change in appropriation right will not adversely affect the use of the existing water rights of other persons* or other perfected or planned uses or developments for which a permit or certificate has been issued or for which a state water reservation has been issued under part 3.
>
> ....
>
> (13) A change in appropriation right contrary to the provisions of this section is invalid. An officer, agent, agency, or employee of the state may not knowingly permit, aid, or assist in any manner an unauthorized change in appropriation right. A person or corporation may not, directly or indirectly, personally or through an agent, officer, or employee, attempt to change an appropriation right except in accordance with this section

(italics added).

6. Montana's change statute simply codifies western water law.[1] One commentator describes the general requirements in change proceedings as follows:

> Perhaps the most common issue in a reallocation [change] dispute is whether other appropriators will be injured because of an increase in the consumptive use of water. Consumptive use has been defined as "diversions less returns, the difference being the amount of water physically removed (depleted) from the stream through evapotranspiration by irrigated crops or consumed by industrial processes, manufacturing, power generation or municipal use." "Irrigation consumptive use is the amount of consumptive use supplied by irrigation water applied in addition to the natural precipitation which is effectively available to the plant."
>
> An appropriator may not increase, through reallocation [change] or otherwise, the actual historic consumptive use of water to the injury of other appropriators. In general, any act that increases the quantity of water taken from and not returned to the source of supply constitutes an increase in historic consumptive use. As a limitation on the right of reallocation, historic consumptive use is an application of the principle that appropriators have a vested right to the continuation of stream conditions as they existed at the time of their initial appropriation.
>
> Historic consumptive use varies greatly with the circumstances of use.

Robert E. Beck, 2 Water and Water Rights at § 14.04(c)(1)(b), pp. 14-50, 51 (1991 edition) (italics added).

In Pueblo West Metropolitan District v. Southeastern Colorado Water Conservancy District (Colo. 1986), 717 P.2d 955, 959, the court held:

> [O]nce an appropriator exercises his or her privilege to change a water right … the appropriator runs a real risk of requantification of the water right based on actual historical consumptive use. In such a change proceeding a junior water right … which had been strictly administered throughout its existence would, in all probability, be reduced to a lesser quantity because of the relatively limited actual historic use of the right.

---

[1] Although Montana has not codified the law in the detail, Wyoming has, and the two states' requirements are virtually the same. Wyo. Stat. § 41-3-104 states:

> When an owner of a water right wishes to change a water right … he shall file a petition requesting permission to make such a change …. The change … may be allowed provided that the quantity of water transferred … shall not exceed the amount of water historically diverted under the existing use, nor increase the historic rate of diversion under the existing use, nor increase the historic amount consumptively used under the existing use, nor decrease the historic amount of return flow, nor in any manner injure other existing lawful appropriators.

Colorado follows a similar analysis under its requirement that a "change of water right, … shall be approved if such change, …will not injuriously affect the owner of or persons entitled to use water under a vested water right or a decreed conditional water right." §37-92-305(3)(a), C.R.S. E.g., Application for Water Rights in Rio Grande County, 53 P.3d 1165, 1170 (Colo. 2002).

See also 1 Wells A. Hutchins, Water Rights and Laws in the Nineteen Western States (1971), at p. 624 (changes in exercise of appropriative rights do not contemplate or countenance any increase in the quantity of water diverted under the original exercise of the right; in no event would an increase in the appropriated water supply be authorized by virtue of a change in point of diversion, place of use, or purpose of use of water); A. Dan Tarlock, Law of Water Rights and Water Resources (2007), at § 5:78 ("*A water holder can only transfer the amount that he has historically put to beneficial use.…* A water holder may only transfer the amount of water consumed. The increment diverted but not consumed must be left in the stream to protect junior appropriators. Consumption is a function of the evapotranspiration of the appropriator's crops. Carriage losses are usually added to the amount consumed by the crops."); § 37-92-301(5), C.R.S. (in proceedings for a reallocation [change], it is appropriate to consider abandonment of the water right); Wyo. Stat. Ann. § 41-3-104.

7. Accordingly, the DNRC in administrative rulings has held that a water right in a change proceeding is defined by actual beneficial use, not the amount claimed or even decreed. E.g., *In the Matter of Application for Change Authorization No. G(W)028708-41I by Hedrich/Straugh/Ringer*, (DNRC Final Order 1991); *In the Matter of Application for Change Authorization No.G(W)008323-g76L by Starkel/Koester*, (DNRC Final Order (1992); *In the Matter of Application for Beneficial Water User Permit No 20736-S41H by the City of Bozeman and In the Matter of the Application to Sever or Sell Appropriation Water Right 20737-S41H*, Proposal for Decision and Memorandum at pgs. 8-22, adopted by Final Order (January 9,1985); see McDonald, supra (beneficial use is the measure, limit and basis, irrespective of greater quantity attempted to be appropriated); Quigley v. McIntosh, 110 Mont. 495, 103 P.2d 1067 (amount of water right is actual historic use); Town of Manhattan v. DNRC, Cause No. DV-09-872C, Montana Eighteenth Judicial District Court, *Order Re Petition for Judicial Review,* (2011) Pgs. 11-12 (proof of historic use is required even when the right has been decreed because the decreed flow rate or volume establishes the maximum appropriation that may be diverted, and may exceed the historical pattern of use, amount diverted or amount consumed through actual use, *citing* McDonald).

8. The Montana Supreme Court recently explained:

> An appropriator historically has been entitled to the greatest quantity of water he can put to use. Sayre v. Johnson, 33 Mont. 15, 18, 81 P. 389, 390 (1905). The requirement that the use be both beneficial and reasonable, however, proscribes this tenet. In re Adjudication of Existing Rights to the Use of All Water, 2002 MT 216, ¶ 56, 311 Mont. 327, 55 P.3d 396; see also § 85-2-311(1)(d), MCA. This limitation springs from

> a fundamental tenet of western water law-that an appropriator has a right only to that amount of water historically put to beneficial use-developed in concert with the rationale that each subsequent appropriator "is entitled to have the water flow in the same manner as when he located," and the appropriator may insist that prior appropriators do not affect adversely his rights. Spokane Ranch & Water Co. v. Beatty, 37 Mont. 342, 351, 96 P. 727, 731 (1908)….
>
> We do not dispute this interrelationship between historic consumptive use, return flow, and the amount of water to which an appropriator is entitled as limited by his past beneficial use.

Hohenlohe v. DNRC, 2010 MT 203, ¶¶ 43, 45; see also Town of Manhattan v. DNRC, Cause No. DV-09-872C, Montana Eighteenth Judicial District Court, *Order Re Petition for Judicial Review,* (2011) Pg. 9.

9. The extent of the historic beneficial use must be determined in a change case. E.g., McDonald; Hohenlohe ¶ 43; Application for Water Rights in Rio Grande County, 53 P.3d 1165, 1170 (Colo. 2002); Santa Fe Trail Ranches Property Owners Ass'n v. Simpson, 990 P.2d 46, 55 -57 (Colo.,1999); *City of Bozeman* (DNRC), *supra* ("the doctrine of historic use gives effect to the implied limitations read into every decreed right that an appropriator has no right to waste water or to otherwise expand his appropriation to the detriment of juniors.") As a point of clarification, a claim filed for an existing water right in accordance with Mont. Code Ann. § 85-2-221 constitutes *prima facie* proof of the claim only for the purposes of the adjudication pursuant to Title 85, Chapter 2, Part 2. The claim does not constitute *prima facie* evidence of historical use for the purposes of a change in appropriation proceeding before the Department under § 85-2-402, MCA. Importantly, irrigation water right claims are also not decreed with a volume and are, thus, limited by the Water Court to their "historic beneficial use." §85-2-234, MCA. Town of Manhattan v. DNRC, Cause No. DV-09-872C, Montana Eighteenth Judicial District Court, *Order Re Petition for Judicial Review,* (2011) Pg. 11 (proof of historic use is required even where a water right is decreed).

10. The Department is within its authority to put a volume on a change authorization even where there is no volume on the Statement of Claim. The placement of a volume on the change authorization is not an "adjudication" of the water right. Hohenlohe ¶¶ 30-31.

11. Consumptive use of water may not increase when an existing water right is changed. Town of Manhattan v. DNRC, Cause No. DV-09-872C, Montana Eighteenth Judicial District Court, *Order Re Petition for Judicial Review,* (2011) Pg. 9; *In the Matter of Application to*

Change a Water Right No. 40M 30005660 by Harry Taylor II and Jacqueline R. Taylor, (DNRC Final Order 2005); *In the Matter of Application to Change a Water Right No. 40A 30005100 by Berg Ranch Co./Richard Berg*, DNRC Proposal For Decision adopted by Final Order (2005)*; In the Matter of Application to Change a Water Right No. 41I 30002512 by Brewer Land Co, LLC*, DNRC Proposal For Decision adopted by Final Order (2003) . An increase in consumptive use constitutes a new appropriation. Town of Manhattan v. DNRC, Cause No. DV-09-872C, Montana Eighteenth Judicial District Court, *Order Re Petition for Judicial Review*, (2011) Pg. 9 (*citing* Featherman v. Hennessy, (1911) 43 Mont. 310, 316-17).

In a change proceeding, the *consumptive* use of the historical right has to be determined:

> In a reallocation [change] proceeding, both the actual historic consumptive use and the expected consumptive use resulting from the reallocation [change] are estimated. Engineers usually make these estimates.
> With respect to a reallocation [change], the engineer conducts an investigation to determine the historic diversions and the historic consumptive use of the water subject to reallocation [change]. This investigation involves an examination of historic use over a period that may range from 10 years to several decades, depending on the value of the water right being reallocated [changed].
> ....
> When reallocating [changing] an irrigation water right, the quantity and timing of historic consumptive use must be determined in light of the crops that were irrigated, the relative priority of the right, and the amount of natural rainfall available to and consumed by the growing crop.
> ....
> Expected consumptive use after a reallocation [change] may not exceed historic *consumptive* use if, as would typically be the case, other appropriators would be harmed. Accordingly, if an increase in consumptive use is expected, the quantity or flow of reallocated [changed] water is decreased so that actual historic consumptive use is not increased.

2 Water and Water Rights at § 14.04(c)(1); see also, Basin Elec. Power Co-op. v. State Bd. of Control, 578 P.2d 557, 564 -566 (Wyo,1978) (a water right holder may not effect a change of use transferring more water than he had historically consumptively used; regardless of the lack of injury to other appropriators, the amount of water historically diverted under the existing use, the historic rate of diversion under the existing use, the historic amount consumptively used under the existing use, and the historic amount of return flow must be considered.). The Department can request consumptive use information from an applicant. Hohenlohe ¶¶ 51, 68-69.

12. Denial of a change in appropriation in whole or part does not affect the exercise of the underlying right(s). The water right holder can continue to exercise the underlying right,

unchanged as it has historically. The Department's change process only addresses the water right holder's ability to make a different use of that existing right. E.g., Town of Manhattan v. DNRC, Cause No. DV-09-872C, Montana Eighteenth Judicial District Court, *Order Re Petition for Judicial Review*, (2011) Pg. 8; *In the Matter of Application to Change Appropriation Water Right No.41F-31227 by T-L Irrigation Company* (DNRC Final Order 1991).

13. The Department may take notice of judicially cognizable facts and generally recognized technical or scientific facts within the Department's specialized knowledge. Admin. R. Mont. (ARM) 36.12.221(4)

Historic Use

FINDINGS OF FACT

14. The stock water right proposed for change is Groundwater Certificate 42KJ 30067253 filed by Roberts L-7 Ranch East, LLC for a well and 2 stock tanks located in the SWSWNE Section 36, T11N, R35E, Rosebud County. The priority date of 42KJ 30067253 is November 13, 2012.

15. The minimum design flow of the pipeline system is 25.90 GPM. The pipeline historically flowed at 25.9 GPM to the two existing tanks and will continue to flow at the same rate. All of the stock tanks have float/shut off valves to prevent water from running at a rate that exceeds the amount the cattle can use.

16. Stockwater use during the period of January 1 through December 31 for 700 AU consumes 11.9 AF per year according to DNRC standards (700 AU x .017 AF/AU = 11.9 AF). There is more than one source of water for this herd so this well does not provide all of the animals' water needs. The maximum volume allowed under this right is 10 AF. Stock water use is 100% consumptive so the maximum consumptive use of this right is 10 AF. The historic flow rate of 25.90 GPM and volume of 10 AF were needed for the 700 AU.

CONCLUSIONS OF LAW

17. The Department as fact finder in a change proceeding must have the required information to evaluate historic use of a water right to determine whether the change will result in expansion of the original right, or adversely affect water users. The Department cannot determine whether there will be adverse effect to other appropriators from a different use of water until it knows how the water has been historically used, including the pattern of use. Town of Manhattan v. DNRC, Cause No. DV-09-872C, Montana Eighteenth Judicial District Court, *Order Re Petition*

for Judicial Review, (2011) Pg.13 (upholding ARM 36.12.1902, reflecting basic water law principles).

18. The requirement that a water user establish the parameters and pattern of use of a water right through evidence of historic use is a fundamental principle of Montana water law that serves to ensure that a change does not expand a water right (i.e. bootstrap a new use with a senior priority date) or adversely affect other water users. Evidence of historic use serves the important function of protecting other water users who have come to rely upon maintaining surface and Groundwater conditions for their livelihood. Id. at Pg. 14.

19. "Absent quantification of annual volume historically consumed, no protective condition limiting annual volume delivered can be placed on a Change Authorization, and without such a condition, the evidence of record will not sustain a conclusion of no adverse effect to prior . . . appropriators." *In the Matter of the Application for Change of Appropriation Water Rights Nos. 101960-41S and 101967-41S by Keith and Alice Royston*, COL No. 8 (1989), *affirmed* (1991), 249 Mont. 425, 428, 816 P.2d 1054, 1057; *In the Matter of the Application of Beneficial Water Use Permit Number 41H 30003523 and the Application for Change No. 41H 30000806 by Montana Golf Enterprises, LLC.*, DNRC Proposal for Decision (2003) (proposed decision denied change for lack of evidence of historical use; application subsequently withdrawn); see also Hohenlohe ¶¶ 43, 45; Application for Water Rights in Rio Grande County (2002), supra; *In the Matter of Application to Change Water Right No. 41H 1223599 by MGRR #1, LLC.*, supra.

20. The Department has the authority to consider waste in determining a volume for change in a water right.

> *The Department retains the discretion to take into account reasonable or wasteful use and to amend or modify a proposed change of use application according to those determinations. See Bostwick, 2009 MT 181, ¶ 21, 351 Mont. 26, 208 P.3d 868.*

Hohenlohe ¶ 71.

21. The Applicant has proven by a preponderance of the evidence the historic use of Groundwater Certificate 42KJ 30067253 with a 25.90 GPM flow rate, 10 AF diverted volume and a consumptive use of 10 AF. (FOF 14 - 16)

Adverse Effect

FINDINGS OF FACT

22. Water right 42KJ 30067253 is for stock watering use of 700 AU from January 1 through December 31 using a flow rate of 25.90 GPM up to 10 AF. The beneficial use of 10 AF was determined by the maximum volume allowed under a groundwater certificate. The stock could

potentially consume up to 11.9 AF per year if this were the only source of water, however, the herd will continue to drink from two sources.

23. The animal units are not being increased. The Applicant is limited to the amount historically consumptively used up to 10 AF.

24. The additional stock tanks will serve the same herd of 700 cattle that were historically watered. Because the herd size is not increasing there will be no increase in the water diverted from the source. There are no historic or proposed return flows from this use of water. There will be no change in rate or timing of depletions to the source from the addition of stock tanks to this pipeline.

25. The Applicant will not be changing the flow rate or the volume of water diverted; only the location where the water is used will change. All of the stock tanks will have float/shut off valves to prevent water from running at a rate that exceeds the amount the cattle can use.

26. If call is made, the Applicant can shut the system down.

CONCLUSIONS OF LAW

27. The Applicant bears the affirmative burden of proving that proposed change in appropriation right will not adversely affect the use of the existing water rights of other persons or other perfected or planned uses or developments for which a permit or certificate has been issued or for which a state water reservation has been issued under part 3. §85-2-402(2)(a), MCA. Royston, supra. It is the applicant's burden to produce the required evidence. *In the Matter of Application to Change Water Right No. 41H 1223599 by MGRR #1, LLC.*, (DNRC Final Order 2005).

28. Prior to the enactment of the Water Use Act in 1973, the law was the same in that an adverse effect to another appropriator was not allowed. Holmstrom Land Co., Inc., v. Newlan Creek Water District (1979), 185 Mont. 409, 605 P.2d 1060, *rehearing denied*, (1980), 185 Mont. 409, 605 P.2d 1060, following Lokowich v. Helena (1913), 46 Mont. 575, 129 P. 1063; Thompson v. Harvey (1974), 164 Mont. 133, 519 P.2d 963 (plaintiff could not change his diversion to a point upstream of the defendants because of the injury resulting to the defendants); McIntosh v. Graveley (1972), 159 Mont. 72, 495 P.2d 186 (appropriator was entitled to move his point of diversion downstream, so long as he installed measuring devices to ensure that he took no more than would have been available at his original point of diversion); Head v. Hale (1909), 38 Mont. 302, 100 P. 222 (successors of the appropriator of water appropriated for placer mining purposes cannot so change its use as to deprive lower appropriators of their rights, already

acquired, in the use of it for irrigating purposes); Gassert v. Noyes (1896), 18 Mont. 216, 44 P. 959 (after the defendant used his water right for placer mining purposes the water was turned into a gulch, where the plaintiff appropriated it for irrigation purposes; the defendant then changed the place of use of his water right, resulting in the water no longer being returned to the gulch - such change in use was unlawful because it deprived the plaintiff of his subsequent right).

29. Consumptive use of water may not increase when an existing water right is changed. E.g., Town of Manhattan v. DNRC, Cause No. DV-09-872C, Montana Eighteenth Judicial District Court, *Order Re Petition for Judicial Review,* (2011) Pg.9; *In the Matter of Application to Change a Water Right No. 40M 30005660 by Harry Taylor II And Jacqueline R. Taylor*, (DNRC Final Order 2005); *In the Matter of Application to Change a Water Right No. 41I 30002512 by Brewer Land Co, LLC,* DNRC Proposal For Decision adopted Final Order (2003). Applicant must provide evidence of historical amount consumed and the amount to be consumed under the proposed change. *In the Matter of the Application of Beneficial Water Use Permit Number 41H 30003523 and the Application for Change No. 41H 30000806 by Montana Golf Enterprises, LLC.*, (DNRC Proposal for Decision 2003); *In the Matter of Application to Change a Water Right No. 43B 30002710 by USA (Dept. Of Agriculture – Forest Service*) (DNRC Final Order 2005); *In The Matter of Application No. 76H-30009407 to Change Water Right Nos. 76H-108772 and 76H-1-8773 by North Corporation* (DNRC Final Order 2008*).*

The Applicant has proven that the proposed change in appropriation right will not adversely affect the use of the existing water rights of other persons or other perfected or planned uses or developments for which a permit or certificate has been issued or for which a state water reservation has been issued. §85-2-402(2)(a), MCA (FOF 22-26)

Adequate Diversion

FINDINGS OF FACT

30. The water will be delivered to the pastures using a submersible pump to bring water to the surface and then gravity flow through buried two inch black polyvinyl pipeline to 800 gallon fiberglass tanks. Each watering location will have two to three tanks. A float valve at each tank will be used to control flow and prevent the waste of water. The flow rate of the system will not be changed and will continue to deliver 25.90 GPM.

CONCLUSIONS OF LAW

31. Pursuant to §85-2-402 (2)(b), MCA, except for a change in appropriation right for instream flow to protect, maintain, or enhance streamflows to benefit the fishery resource pursuant to §85-2-436, MCA, or a temporary change in appropriation right authorization to maintain or enhance streamflows to benefit the fishery resource pursuant to §85-2-408, MCA, or a change in appropriation right to instream flow to protect, maintain, or enhance streamflows pursuant to §85-2-320, MCA, the Applicant must prove by a preponderance of the evidence that the proposed means of diversion, construction, and operation of the appropriation works are adequate.

32. The adequate means of diversion statutory test merely codifies and encapsulates the common law notion of appropriation to the effect that the means of diversion must be reasonably effective, i.e., must not result in a waste of the resource. *In the Matter of Application for Beneficial Water Use Permit No. 33983s41Q by Hoyt* (DNRC Final Order 1981); §85-2-312(1)(a), MCA; see also, *In the Matter of Application to Change a Water Right No. G129039-76D by Keim/Krueger* (DNRC Final Order 1989)(whether party presently has easement not relevant to determination of adequate means of diversion); *In the Matter of Application for Beneficial Water Use Permit No. 69141-76G by Silver Eagle Mining* (DNRC Final Order 1989) (collection of snowmelt and rain in lined ponds considered adequate means of diversion); *In the Matter for Application to Change a Water Right No. 101960-41S by Royston* (DNRC Final Order 1989)(irrigation system is designed for flow rates of 750 gpm, and maximum usage allowed during non-high water periods, is 144-247 gpm, and the evidence does not show that the system can be operated at the lower flow rates; diversion not adequate), *affirmed*, Matter of Application for Change of Appropriation Water Rights Nos. 101960-41S and 101967-41S by Royston (1991), 249 Mont. 425, 816 P.2d 1054; *In the Matter of Application for Beneficial Water Use Permit No. 41C-11339900 by Three Creeks Ranch of Wyoming LLC* (DNRC Final Order 2002)(information needed to prove that proposed means of diversion, construction, and operation of the appropriation works are adequate varies based upon project complexity; design by licensed engineer adequate); *In the Matter of Application for Beneficial Water Use Permit No. 43B-30002710 by USDA* (DNRC Final Order 2005) (specific ditch segments would be adequate after completion of maintenance and rehabilitation work).

Adequate diversions can include the requirement to bypass flows to senior appropriators. E.g., *In the Matter of Application for Beneficial Water* Use *Permit No. 61293-40C by Goffena* (DNRC Final Order 1989) (design did not include ability to pass flows, permit denied).

33. Applicant has proven by a preponderance of the evidence that the proposed means of diversion, construction, and operation of the appropriation works are adequate for the proposed beneficial use. §85-2-402 (2)(b), MCA (FOF 30)

Beneficial Use

FINDINGS OF FACT

34. The existing water right is for stock use which is a recognized beneficial use under the Montana Water Use Act. §85-2-102(4), MCA

35. This stock water right has historically been used to provide 25.90 GPM up to 10 AF of water per year for 700 AU. The flow rate of 25.90 GPM is the minimum design flow the stock tank system can operate on. The volume is the DNRC standard of 0.017 AF per AU year round, limited to 10 AF. The stock could potentially consume up to 11.9 AF per year if this were the only source of water, however, the herd will continue to drink from two sources

CONCLUSIONS OF LAW

36. Under the change statute, §85-2-402(2)(c), MCA, an Applicant must prove by a preponderance of the evidence the proposed use is a beneficial use. An appropriator may appropriate water only for a beneficial use. §85-2-301 and 311(1)(d), MCA.

37. The analysis of the beneficial use criterion is the same for change authorizations under §85-2-402, MCA, and new beneficial permits under §85-2-311, MCA. The amount of water under a water right is limited to the amount of water necessary to sustain the beneficial use. E.g., Bitterroot River Protective Association v. Siebel, *Order on Petition for Judicial Review*, Cause No. BDV-2002-519, Montana First Judicial District Court (2003), *affirmed on other grounds*, 2005 MT 60, 326 Mont. 241, 108 P.3d 518; Worden v. Alexander (1939), 108 Mont. 208, 90 P.2d 160; Allen v. Petrick (1924), 69 Mont. 373, 222 P. 451; Sitz Ranch v. DNRC, DV-10-13390, Montana Fifth Judicial District Court, *Order Affirming DNRC Decision*, (2011) Pg. 3 (citing BRPA v. Siebel, 2005 MT 60, and rejecting applicant's argument that it be allowed to appropriate 800 acre-feet when a typical year would require 200-300 acre-feet); *In the Matter of Application for Beneficial Water Use Permit No. 76H-84577 by Thomas and Janine Stellick*, DNRC Final Order (1995)(permit denied because no evidence in the record that the amount of water needed for fish and wildlife; absence of evidence of waste does not meet the standard of proof); *In the Matter of Application No. 40A-108497 by Alex Matheson*, DNRC Proposal for Decision adopted by Final Order (2000) (application denied as to fishery and recreation use for lack of proof); *In the Matter of Application for Beneficial Water Use Permit No. 76LJ-115-831*

by Benjamin and Laura Weidling, (DNRC Final Order 2003), *aff'd on other grounds*, In the Matter of Application for Beneficial Water Use Permit No. 76LJ-115-83100 by Benjamin and Laura Weidling and No. 76LJ-1158300 by Ramona S. and William N. Nessly, *Order on Motion for Petition for Judicial Review*, Cause No. BDV-2003-100, Montana First Judicial District (2004) (fish and wildlife use denied for lack of proof); *In The Matter of Application For Beneficial Water Use Permit 76LJ 30008762 by Vinnie J & Susan N Nardi*, DNRC Proposal for Decision adopted by Final Order (2006); Statement of Opinion, *In the Matter of Beneficial Water Use Permit No. 41H-30013678 by Baker Ditch Company* (June 11, 2008)(change authorization denied - no credible evidence provided on which a determination can be made of whether the quantity of water requested is adequate or necessary to sustain the fishery use, or that the size or depth of the ponds is adequate for a fishery); *In the Matter of Application for Beneficial Water Use Permit No. 43C 30007297 by Dee Deaterly*, (DNRC Final Order 2007), *aff'd on other grounds*, Deaterly v. DNRC et al., Cause No. BDV-2007-186, Montana First Judicial District, *Nunc Pro Tunc Order on Petition for Judicial Review* (2008) (permit denied in part because of failure to support quantity of water needed for pond); see also §85-2-312(1) (a), MCA.

The Department may issue a permit for less than the amount of water requested, but may not issue a permit for more water than is requested or than can be beneficially used without waste for the purpose stated in the application. §85-2-312, MCA; see also, McDonald; Toohey. The Department can also consider waste in a change proceeding. Hohenlohe ¶ 71. Waste is defined to include the "application of water to anything but a beneficial use." §85-2-102(23), MCA. An absence of evidence of waste does not prove the amount requested is for a beneficial use. E.g., *Stellick*, supra.

38. It is the Applicant's burden to prove the required criteria. Royston. A failure to meet that affirmative burden does not mean the criterion is met for lack of contrary evidence. E.g., *In the Matter of Application to Change Water Right No. 41H 1223599 by MGRR #1, LLC.*, (DNRC Final Order 2005).

39. Applicant proposes to use water for stock which is a recognized beneficial use. §85-2-102(4), MCA. Applicant has proven by a preponderance of the evidence stock is a beneficial use and that 25.90 GPM of flow and 10 AF of diverted and consumed volume are the amount needed to sustain the beneficial use. §85-2-402(2)(c), MCA (FOF 34-35)

Possessory Interest

FINDINGS OF FACT

40. The Applicant signed the affidavit on the application form affirming the Applicant has possessory interest, or the written consent of the person with the possessory interest, in the property where the water is to be put to beneficial use.

CONCLUSIONS OF LAW

41. Pursuant to §85-2-402(2)(d), MCA, except for a change in appropriation right for instream flow to protect, maintain, or enhance streamflows to benefit the fishery resource pursuant to §85-2-436, MCA, or a temporary change in appropriation right authorization pursuant to §85-2-408, MCA, or a change in appropriation right to instream flow to protect, maintain, or enhance streamflows pursuant to §85-2-320, MCA, the Applicant must prove by a preponderance of the evidence that it has a possessory interest, or the written consent of the person with the possessory interest, in the property where the water is to be put to beneficial use or, if the proposed change involves a point of diversion, conveyance, or place of use on national forest system lands, the applicant has any written special use authorization required by federal law to occupy, use, or traverse national forest system lands for the purpose of diversion, impoundment, storage, transportation, withdrawal, use, or distribution of water.

42. Pursuant to ARM. 36.12.1802:

> (1) An applicant or a representative shall sign the application affidavit to affirm the following:
>
> (a) the statements on the application and all information submitted with the application are true and correct; and
>
> (b) except in cases of an instream flow application, or where the application is for sale, rental, distribution, or is a municipal use, or in any other context in which water is being supplied to another and it is clear that the ultimate user will not accept the supply without consenting to the use of water on the user's place of use, the applicant has possessory interest in the property where the water is to be put to beneficial use or has the written consent of the person having the possessory interest.
>
> (2) If a representative of the applicant signs the application form affidavit, the representative shall state the relationship of the representative to the applicant on the form, such as president of the corporation, and provide documentation that establishes the authority of the representative to sign the application, such as a copy of a power of attorney.
>
> (3) The department may require a copy of the written consent of the person having the possessory interest.

43. The Applicant has proven by a preponderance of the evidence that it has a possessory interest, or the written consent of the person with the possessory interest, in the property where the water is to be put to beneficial use. §85-2-402(2)(d), MCA (FOF 40)

Salvage Water

This Application does not involve salvage water.

PRELIMINARY DETERMINATION

Subject to the terms and analysis in this Preliminary Determination Order, the Department preliminarily determines that this Application to Change Water Right No. 42KJ 30104730 should be granted subject to the following.

The Applicant may add 9 places of use in the following locations:

1)	NESWNW	Section 32,	T11N, R36E (2 tanks)
2)	S2NESW	Section 32,	T11N, R36E (3 tanks)
3)	SWSWSW	Section 19,	T11N, R36E (2 tanks)
4)	SESWSW	Section 13,	T11N, R35E (2 tanks), all in Rosebud County.

The point of diversion is located in the SWSWNE Section 36, T11N, R35E, Rosebud County. The period of use and period of diversion are January 1 through December 31. The flow rate is 25.90 GPM and the volume is 10 AF/YR for stock use.

NOTICE

This Department will provide public notice of this Application and the Department's Preliminary Determination to Grant pursuant to §85-2-307, MCA. The Department will set a deadline for objections to this Application pursuant to §§85-2-307, and -308, MCA. If this Application receives a valid objection, it will proceed to a contested case proceeding pursuant to Title 2 Chapter 4 Part 6, MCA, and §85-2-309, MCA. If this Application receives no valid objection or all valid objections are unconditionally withdrawn, the Department will grant this Application as herein approved. If this Application receives a valid objection(s) and the valid objection(s) are conditionally withdrawn, the Department will consider the proposed condition(s) and grant the Application with such conditions as the Department decides necessary to satisfy the applicable criteria. E.g., §§85-2-310, -312, MCA.

DATED this 21st day of March 2016

/Original signed by Kimberly Overcast/
Kimberly Overcast, Manager
Billings Regional Office
Department of Natural Resources
and Conservation