Montana DNRC
Bozeman Solvent Site Controlled Groundwater Area

Established July 1988
Updated March 2007

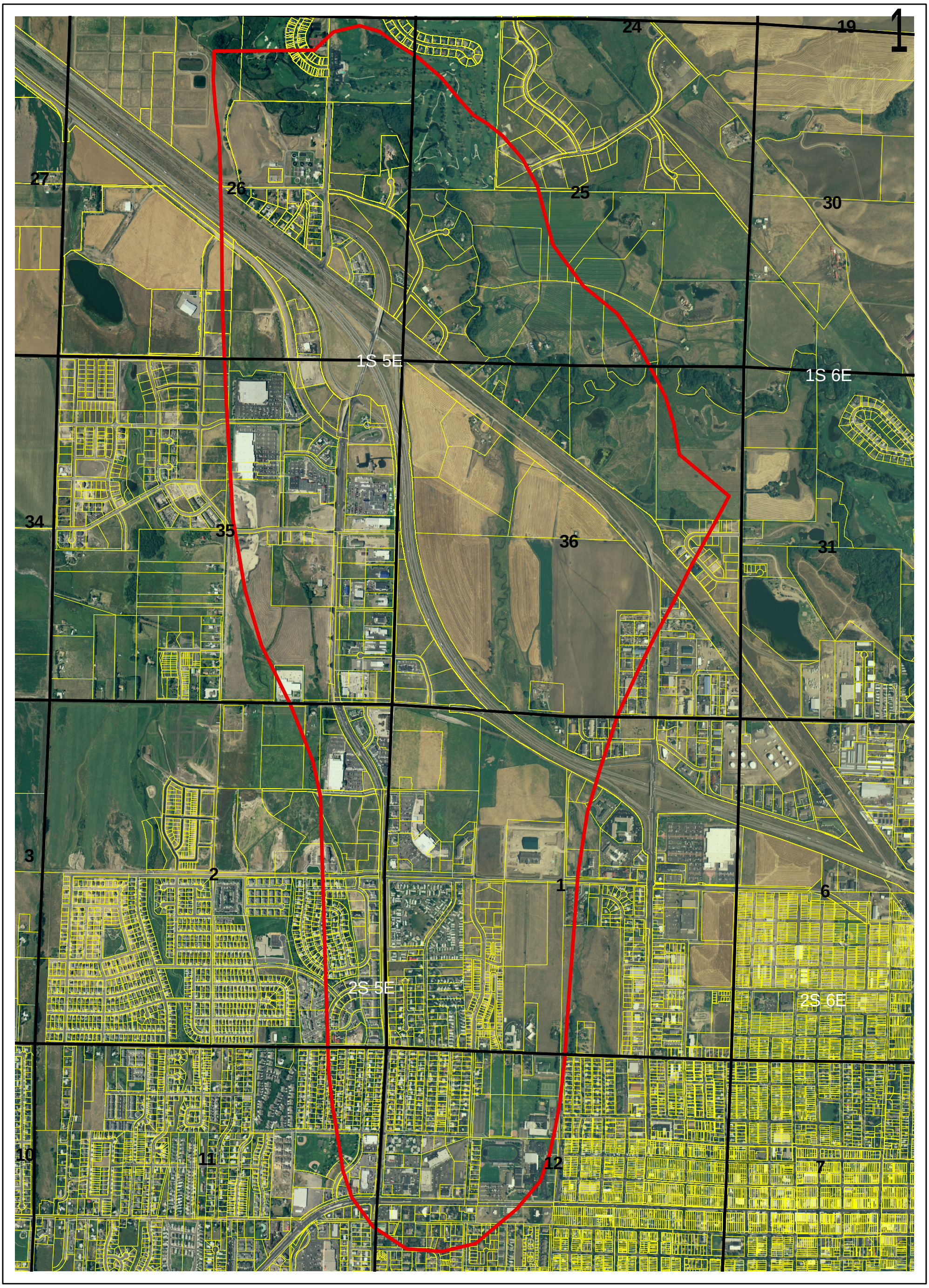

Cadastral Ownership March 2007
Bozeman Solvent Site
LSIS Section

Scale 1:16,561

0 0.25 0.5
Miles