# MUSSELSHELL RIVER FLOODPLAIN STUDY

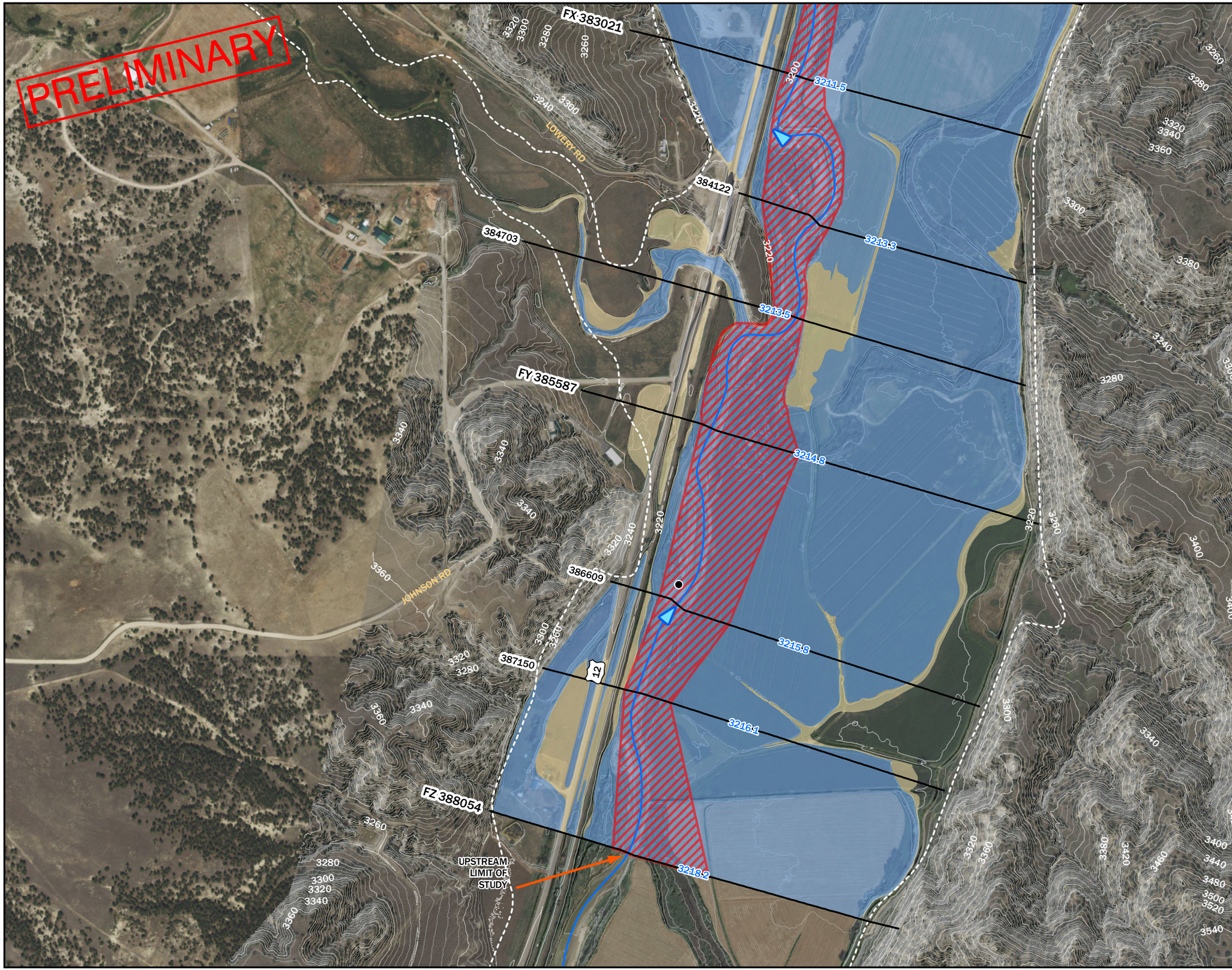


LEGEND

- FLOW NODES
- FLOW DIRECTION
- DIVERSION
- 20 FOOT CONTOURS
- 4 FOOT CONTOURS
- CROSS SECTIONS
- PROFILE BASELINE
- PROPOSED FLOODWAY
- POLITICAL BOUNDARIES
- PROPOSED 100-YEAR
- PROPOSED 500-YEAR
- EFFECTIVE ZONE A (1979, 1986)
- PROPOSED EFFECTIVE TIE-IN
- 3160.7 BASE FLOOD ELEVATION

0 250 500 1,000 FEET

1 INCH = 500 FEET

N

MUSSELSHELL WORK MAP
MUSSELSHELL RIVER FLOODPLAIN STUDY
MUSSELSHELL COUNTY, MT
IMAGERY: NAIP 2013
TOPOGRAPHIC DATA: LIDAR 2012, BATHYMETRY 2014
PROJECTION: MONTANA STATE PLANE
HORIZONTAL DATUM: NAD83, INT'L FT
VERTICAL DATUM: NAVD88, FT

PIONEER TECHNICAL SERVICES, INC.

9/21/2016

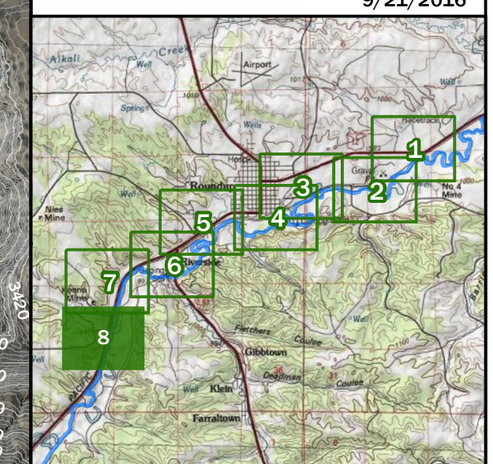


WORK MAP 8