ST. REGIS RIVER HYDRAULIC WORKMAPS

May 3, 2019

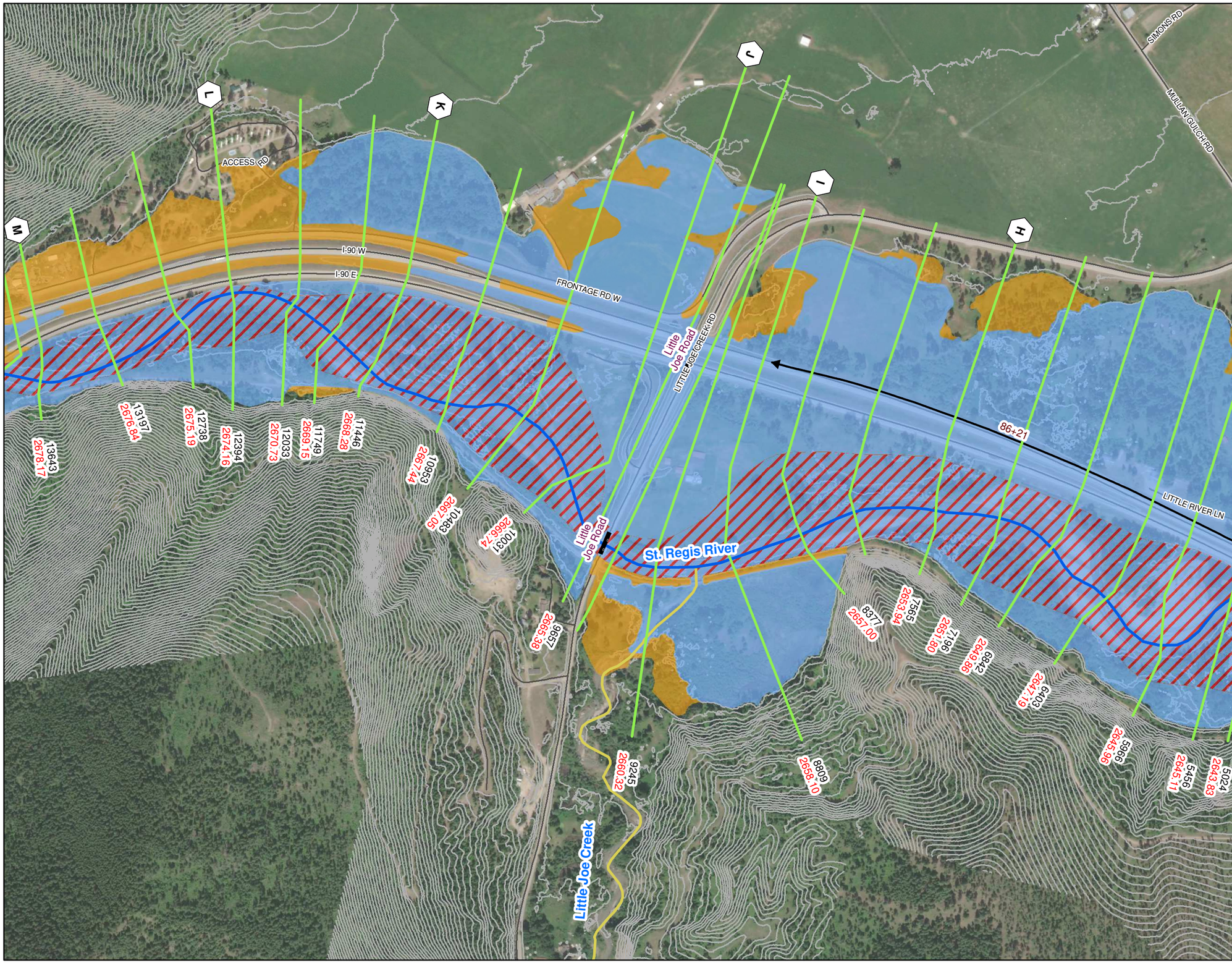

LEGEND

- Cross Sections
- Profile Baseline
- Floodway
- 1% AC (100-Yr)
- 0.2% AC (500-Yr)
- Bridge
- Culvert
- Lateral Weirs
- Zone Break
- Roads
- 10' Contour

Labels

- (A) Cross Section Letter
- 1,234 River Station
- 4,200.0 Water Surface Elevation

0 500 1,000 Feet

Hydraulic Work Map - St. Regis River Flood Study
Mineral County County, MT Risk MAP - MAS No. 2017-02
NAIP 2015, Horizontal Datum: NAD83
Topographic Data, LiDAR 2016
Horizontal Datum: NAD83, Vertical Datum: NAVD88, Feet

MONTANA DNRC

DOWL

LOCATOR MAP

St. Regis River Map 2 of 31