ST. REGIS RIVER HYDRAULIC WORKMAPS

May 3, 2019

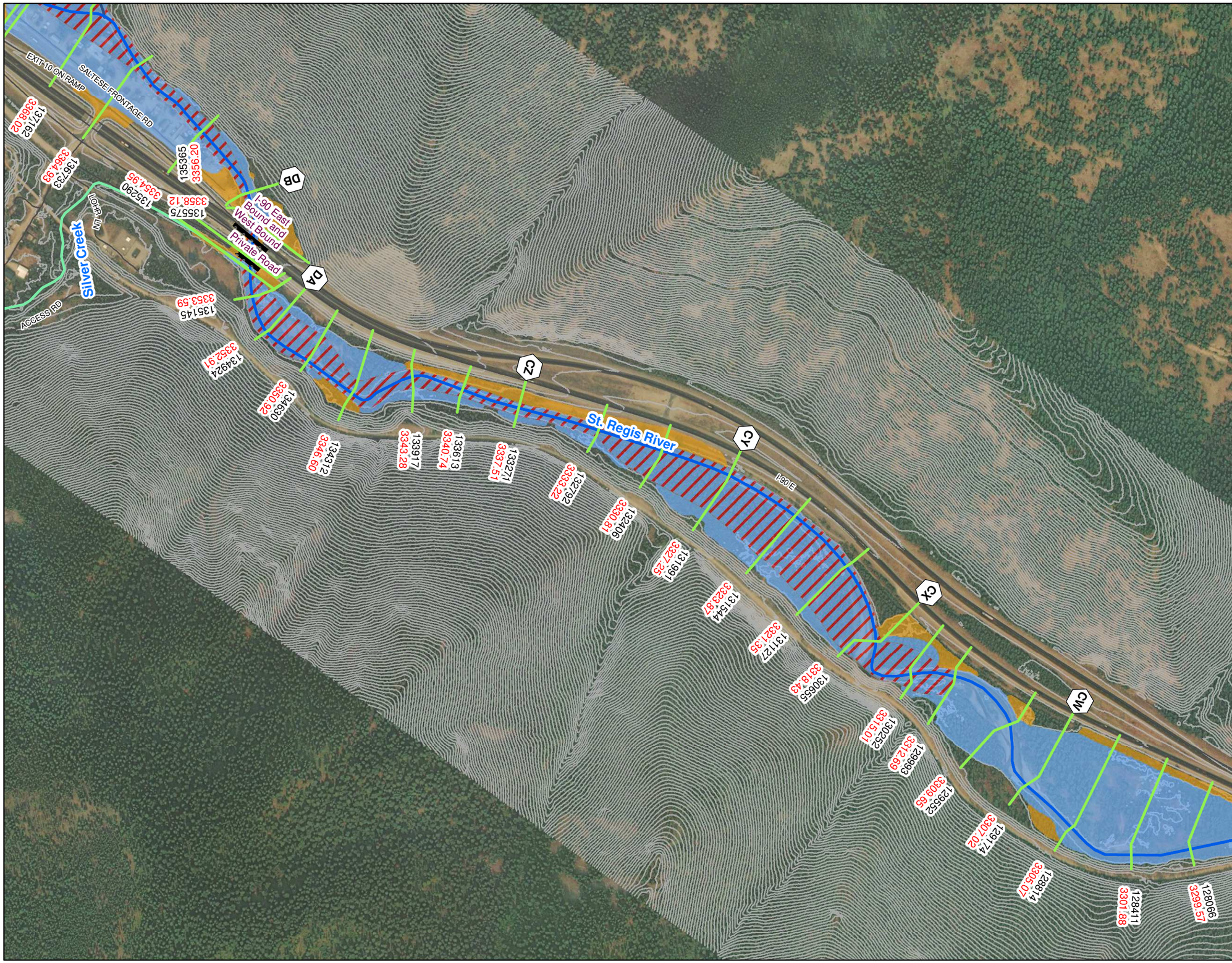

LEGEND

- Cross Sections
- Profile Baseline
- Floodway
- 1% AC (100-Yr)
- 0.2% AC (500-Yr)
- Bridge
- Culvert
- Lateral Weirs
- Zone Break
- Roads
- 10' Contour

Labels

A	Cross Section Letter
1,234	River Station
4,200.0	Water Surface Elevation

0 500 1,000 Feet

Hydraulic Work Map - St. Regis River Flood Study
Mineral County County, MT Risk MAP - MAS No. 2017-02
NAIP 2015, Horizontal Datum: NAD83
Topographic Data, LiDAR 2016
Horizontal Datum: NAD83, Vertical Datum: NAVD88, Feet

MONTANA DNRC

DOWL

LOCATOR MAP

St. Regis River Map 21 of 31