MINERAL COUNTY CLARK FORK RIVER FLOODPLAIN WORKMAP

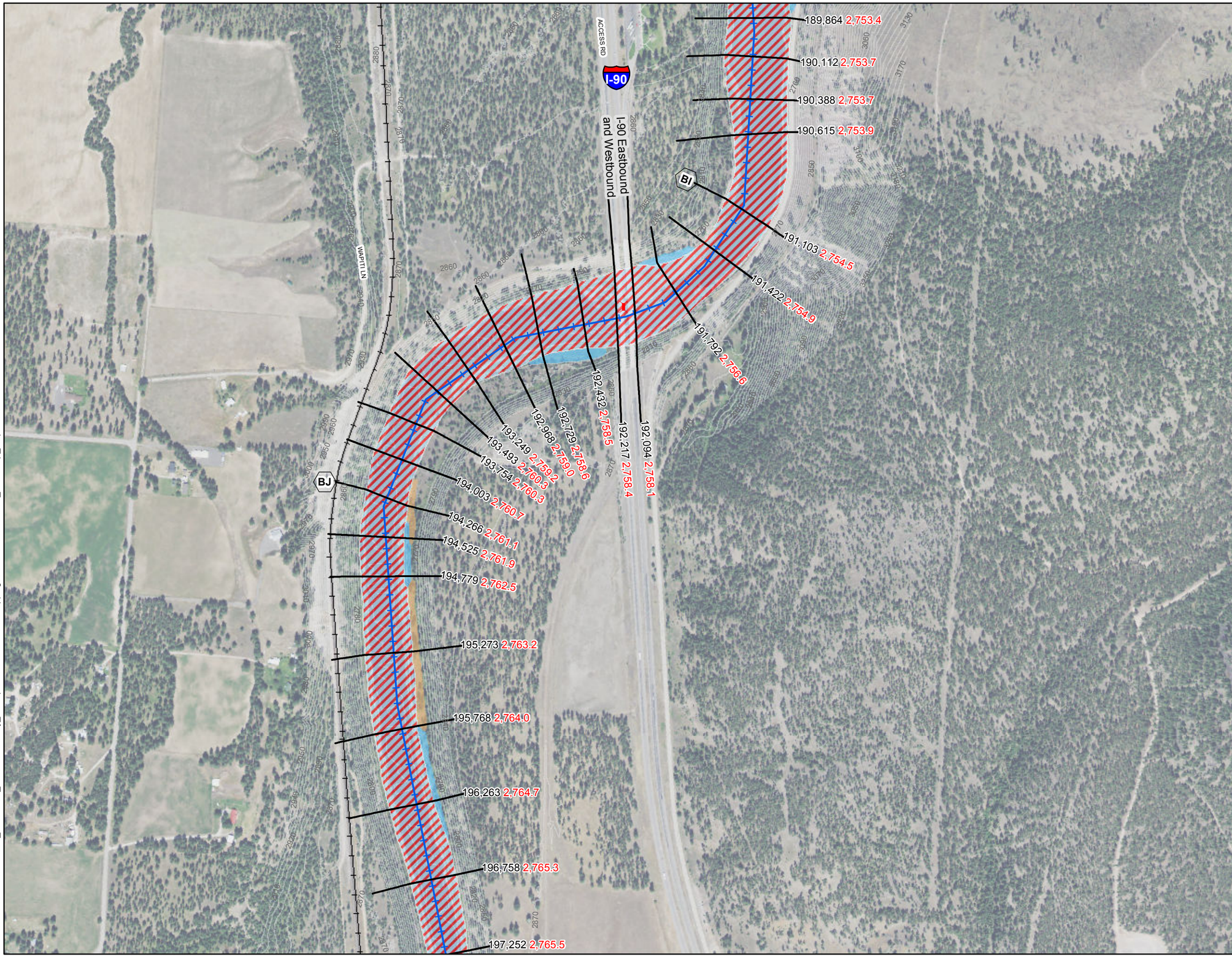

LEGEND

- Clark Fork River
- Roadway Crossings
- Backwater
- City Limits
- County Line
- Cross Section
- 10' Contour

Proposed Flood Hazard Area

- 0.2% AC (500 Yr)
- 1% AC (100 Yr)
- Floodway
- Effective Floodplain

Labels

- A Cross Section Letter
- 10,087 River Station
- 2,605.9 Water Surface Elevation
- 100 Feet Along Profile Baseline

0 300 600 900 Feet

Hydraulic Work Map - Mineral County Floodplain Study-Ph II
Mineral County, MT Risk MAP - MAS No. 2017-04
Imagery: NAIP 2015
Topographic Data, LiDAR 2017
Horizontal Datum: NAD83, Vertical Datum: NAVD88, Feet
Date: 07/13/2018

Est. 1914 MINERAL COUNTY MONTANA

MONTANA DNRC

Morrison Maierle
engineers • surveyors • planners • scientists

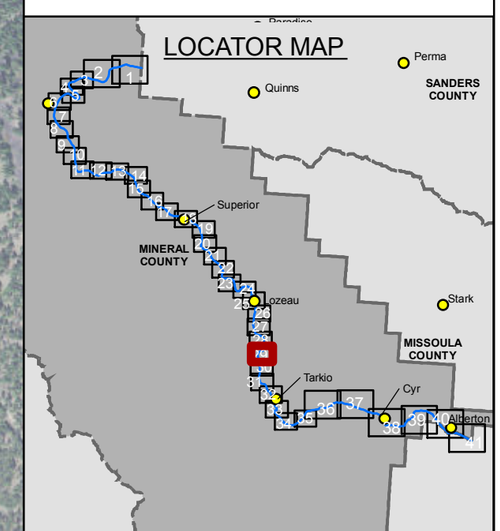

Clark Fork River Map 29 of 41

Document Path: R:\11447\050_MineralCo_JeffersonSurvey_Floodplains\GIS\Exhibits\Mapping\ClarkFork\MineralCo_Workmap_Map1.mxd