LOWER MADISON RIVER HYDRAULIC WORKMAP 1D MODELING

April 23, 2020

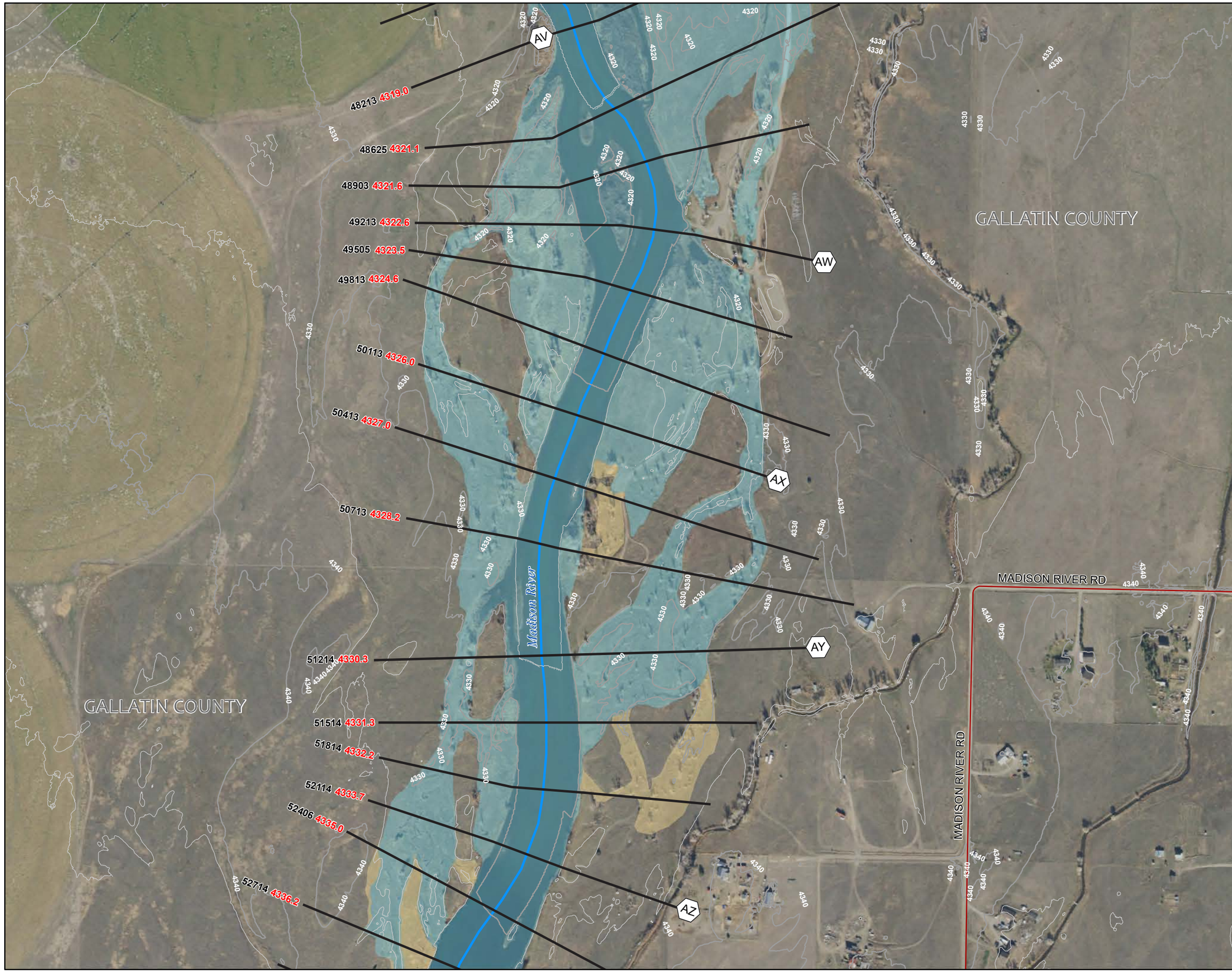

LEGEND

- Study Profile Baseline
- Proposed 1-Percent-Annual Chance Event
- Proposed 0.2-Percent-Annual Chance Event
- Proposed Cross Section
- Levee
- 10 FT Contour
- 5 FT Contour
- Interstate, US, State, or County Highway
- All Other Roads
- Railroad
- Political Area

Labels

5242.18 Water Surface Elevation

94889 River Station

A Cross Section Letter

0 100 200 300 400 Feet

1 inch = 400 feet

DATA FRAME PROPERTIES:

Coordinate System: NAD 1983 2011 StatePlane Montana FIPS 2500 Ft Int
Projection: Lambert Conformal Conic
Datum: NAD 1983 2011
Vertical Datum: NAVD 88
Units: Feet

MADISON COUNTY MONTANA

MONTANA DNRC

Michael Baker INTERNATIONAL

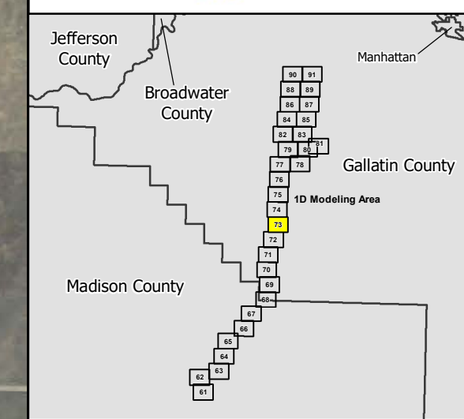

Madison River below Ennis Lake Map 73