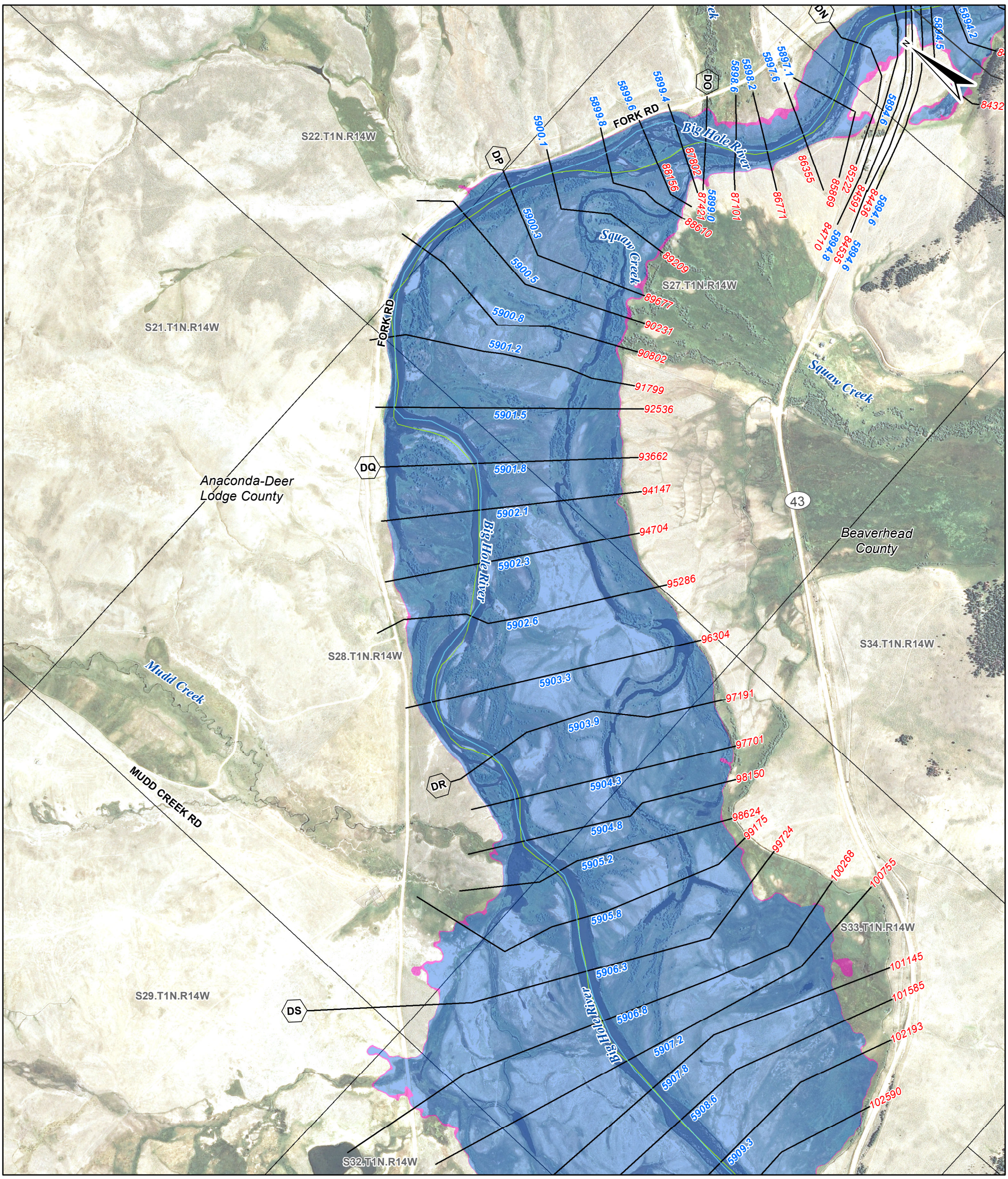

Big Hole River Approximate Level Floodplain Study
-West Reach-

Anaconda-Deer Lodge/Beaverhead County, Montana

FLOOD HAZARD INFORMATION

PANEL **W9** OF **W33**

SEE REPORT FOR ZONE DESCRIPTIONS

THE INFORMATION DEPICTED ON THIS MAP AND SUPPORTING DOCUMENTATION ARE ALSO AVAILABLE IN DIGITAL FORMAT. PLEASE CONTACT THE STATE DNRC OFFICE TO ACQUIRE DIGITAL FILES.

- Zone A - 1% Annual Chance of Flood Hazard
- Zone X - 1% Annual Chance Flood Hazard Depth < 1ft or 0.2% Annual Chance Flood Hazard

OTHER FEATURES

- Cross Section
- Effective Cross Section
- Water Surface Elevation (4625.8)
- River Stations (3692)
- Profile Baseline
- Backwater Base Flood Elevation (523)
- Jurisdictional Boundary
- Panel Boundary
- PLSS

SCALE

Topographic Data: IFSAR, 2008 Horizontal Datum: NAD83, MT State Plane Intl Feet, Vertical Datum: NAVD88, US Feet
Aerial Photography Data: NAIP 2011

1:12,000 1 inch = 1,000 feet

0 500 1,000 2,000 Feet

0 100 200 400 600 Meters

PANEL LOCATOR

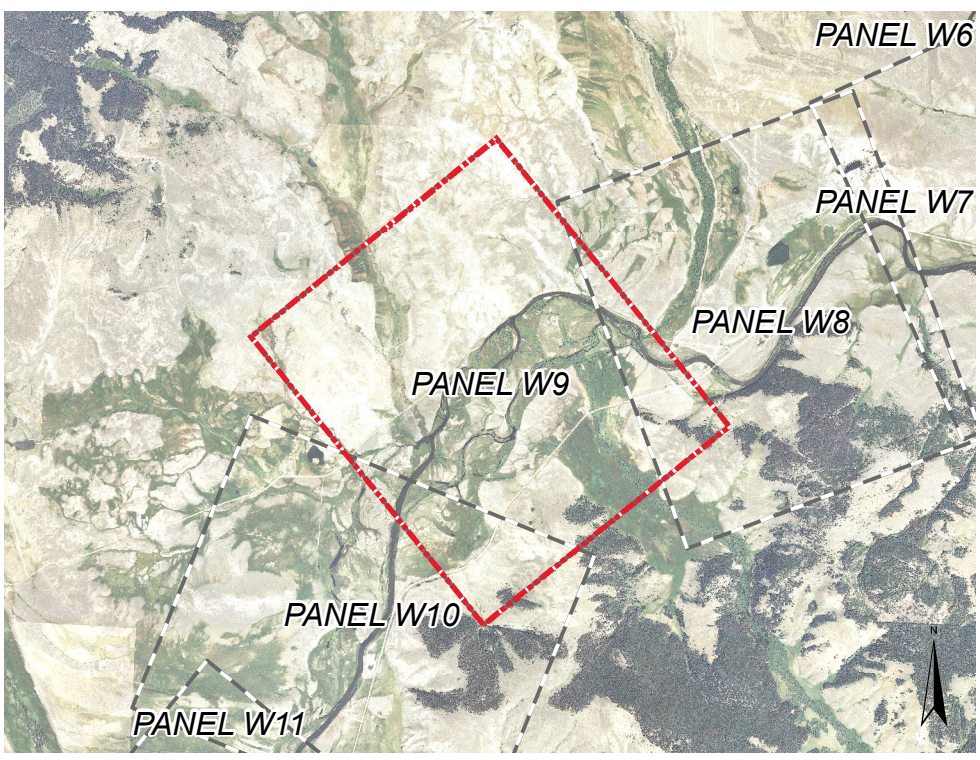

IN COOPERATION WITH:
ANACONDA-DEER LODGE COUNTY,
BEAVERHEAD COUNTY,
BUTTE-SILVER BOW COUNTY,
MADISON COUNTY,
BIG HOLE WATERSHED COMMITTEE
AND FUTURE WEST

BACK TO INDEX

VERSION NUMBER 3

DATE August 15, 2014