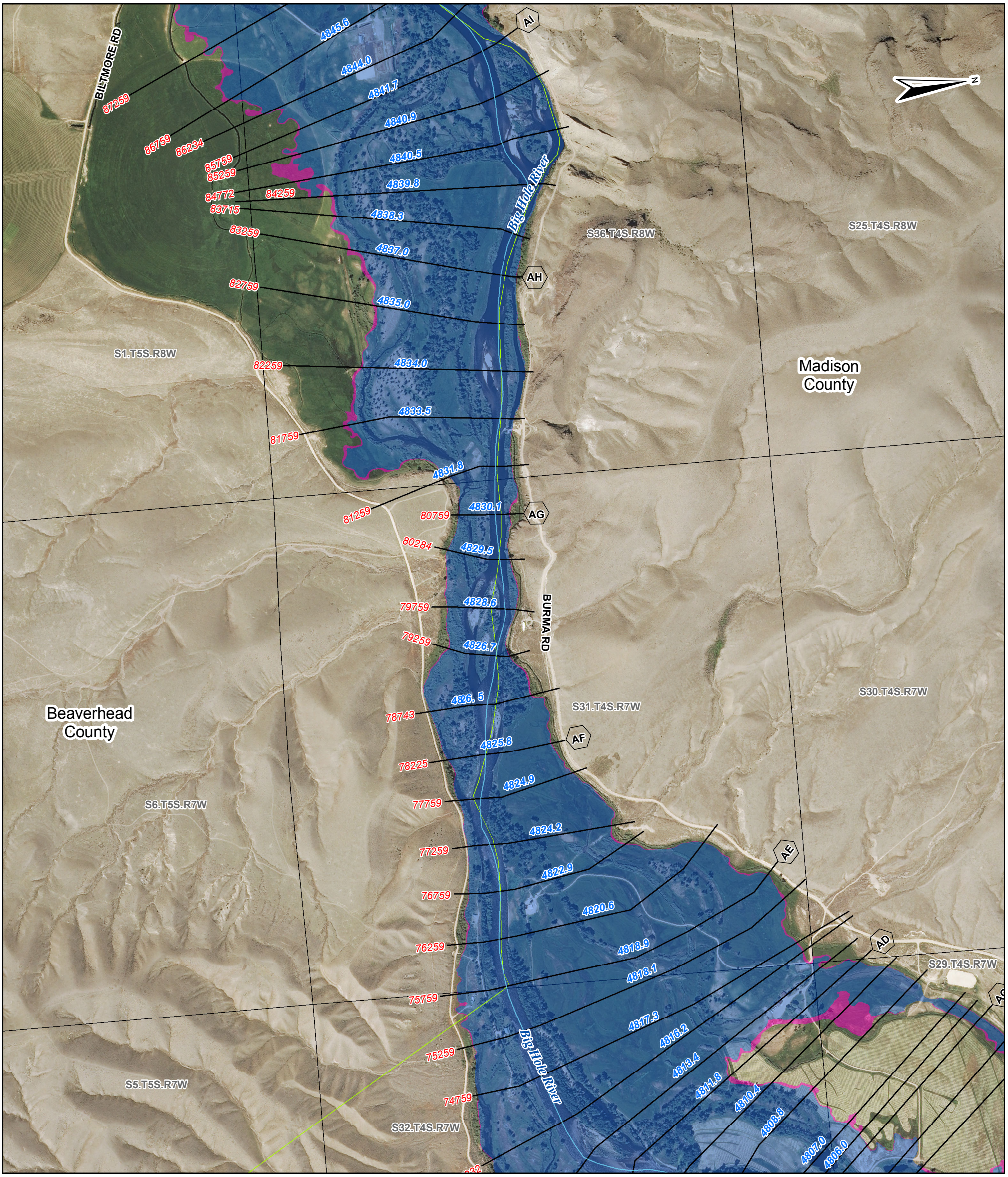

FLOOD HAZARD INFORMATION

PANEL **E8** OF **E20**

SEE REPORT FOR ZONE DESCRIPTIONS

THE INFORMATION DEPICTED ON THIS MAP AND SUPPORTING DOCUMENTATION ARE ALSO AVAILABLE IN DIGITAL FORMAT. PLEASE CONTACT THE STATE DNRC OFFICE TO ACQUIRE DIGITAL FILES.

- Zone A - 1% Annual Chance of Flood Hazard
- Zone X - 1% Annual Chance Flood Hazard Depth < 1ft or 0.2% Annual Chance Flood Hazard

OTHER FEATURES

- Cross Section
- Effective Cross Section
- 4625.8 Water Surface Elevation
- 3692 River Stations
- Profile Baseline
- 523 Backwater Base Flood Elevation
- Jurisdictional Boundary
- Panel Boundary
- PLSS

SCALE

Topographic Data: IFSAR, 2008 Horizontal Datum: NAD83, MT State Plane Intl Feet, Vertical Datum: NAVD88, US Feet
Aerial Photography Data: NAIP 2011

1:12,000 1 inch = 1,000 feet

0 500 1,000 2,000 Feet

0 100 200 400 600 Meters

PANEL LOCATOR

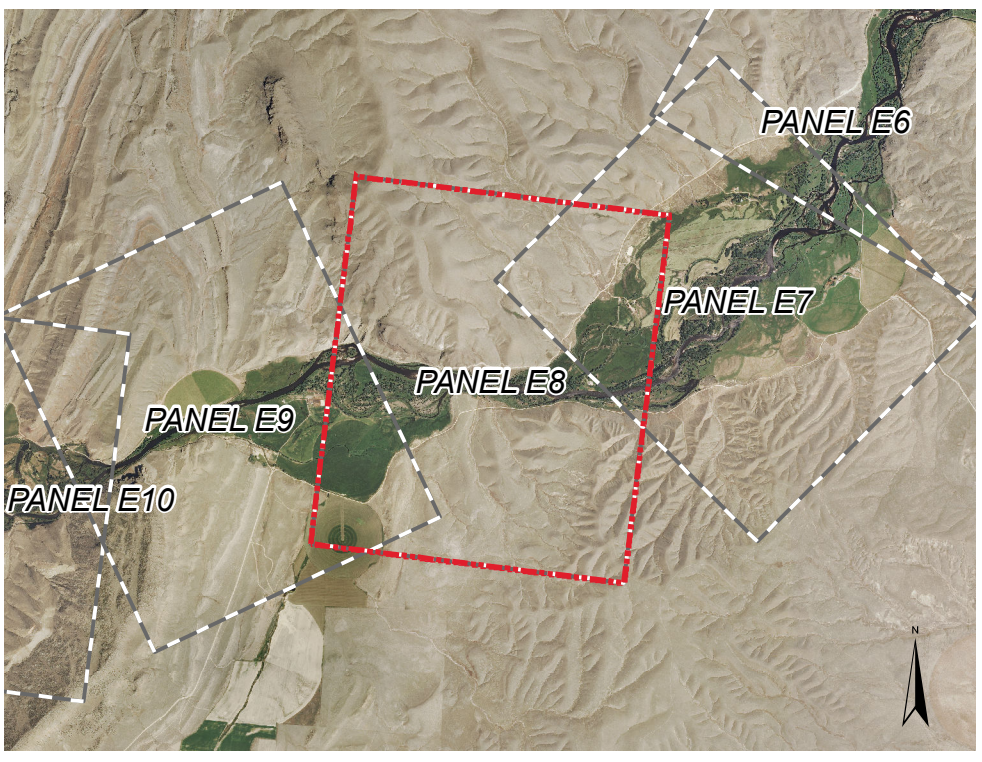

Big Hole River Approximate Level Floodplain Study
-East Reach-

Beaverhead/Madison County, Montana

MONTANA DNRC

Montana Department of Environmental Quality

IN COOPERATION WITH:
ANACONDA-DEER LODGE COUNTY,
BEAVERHEAD COUNTY,
BUTTE-SILVER BOW COUNTY,
MADISON COUNTY,
BIG HOLE WATERSHED COMMITTEE
AND FUTURE WEST

BACK TO INDEX

RESPEC WATER & NATURAL RESOURCES

VERSION NUMBER 3

DATE August 15, 2014