EFFECTIVE ZONE A
EFFECTIVE ZONE AE
EFFECTIVE ZONE AE, FLOODWAY
EFFECTIVE ZONE A
Big Hole River
S27.T2S.R9W
S26.T2S.R9W
FRONTAGE RD
Butte-Silver Bow County
Town of Melrose
EFFECTIVE CROSS SECTIONS
CAMP CREEK RD
Camp Creek
Trapper Creek Rd East Bridge
Limit Of Study
Trapper Creek
Trapper Creek Rd West Bridge
TRAPPER CREEK RD
S34.T2S.R9W
UNION PACIFIC RR
Beaverhead County
Madison County
S35.T2S.R9W
BIG HOLE RANCH RD
S36.T2S.R9W
S3.T3S.R9W
S2.T3S.R9W
S1.T3S.R9W
Cherry Creek
A
B
BZ
BY
BX
BW
BV
5166.6
5163.3
5160.0
5158.5
5156.4
5154.7
5153.7
5152.4
5150.3
5147.8
5146.7
5145.6
5144.4
5143.7
5141.9
5141.1
5140.2
5139.2
5136.8
5136.1
204833
203623
202446
201743
201259
200746
200282
199994
199750
199341
198759
198078
197459
197226
196704
196336
195865
195487
194971
194701
193856
193400
194259

Big Hole River Approximate Level Floodplain Study -East Reach-

Beaverhead/Madison/Butte-Silver Bow County, Montana

FLOOD HAZARD INFORMATION

PANEL E19 OF E20

SEE REPORT FOR ZONE DESCRIPTIONS

THE INFORMATION DEPICTED ON THIS MAP AND SUPPORTING DOCUMENTATION ARE ALSO AVAILABLE IN DIGITAL FORMAT. PLEASE CONTACT THE STATE DNRC OFFICE TO ACQUIRE DIGITAL FILES.

Zone A -
1% Annual Chance of Flood Hazard

Zone X -
1% Annual Chance Flood Hazard Depth < 1ft or
0.2% Annual Chance Flood Hazard

OTHER FEATURES

- Cross Section
- Effective Cross Section
- Water Surface Elevation (4625.8)
- River Stations (3692)
- Profile Baseline
- Backwater Base Flood Elevation (523)
- Jurisdictional Boundary
- Panel Boundary
- PLSS

SCALE

Topographic Data: IFSAR, 2008 Horizontal Datum: NAD83, MT State Plane Intl Feet, Vertical Datum: NAVD88, US Feet
Aerial Photography Data: NAIP 2011

1:12,000 1 inch = 1,000 feet

0 500 1,000 2,000 Feet

0 100 200 400 600 Meters

PANEL LOCATOR

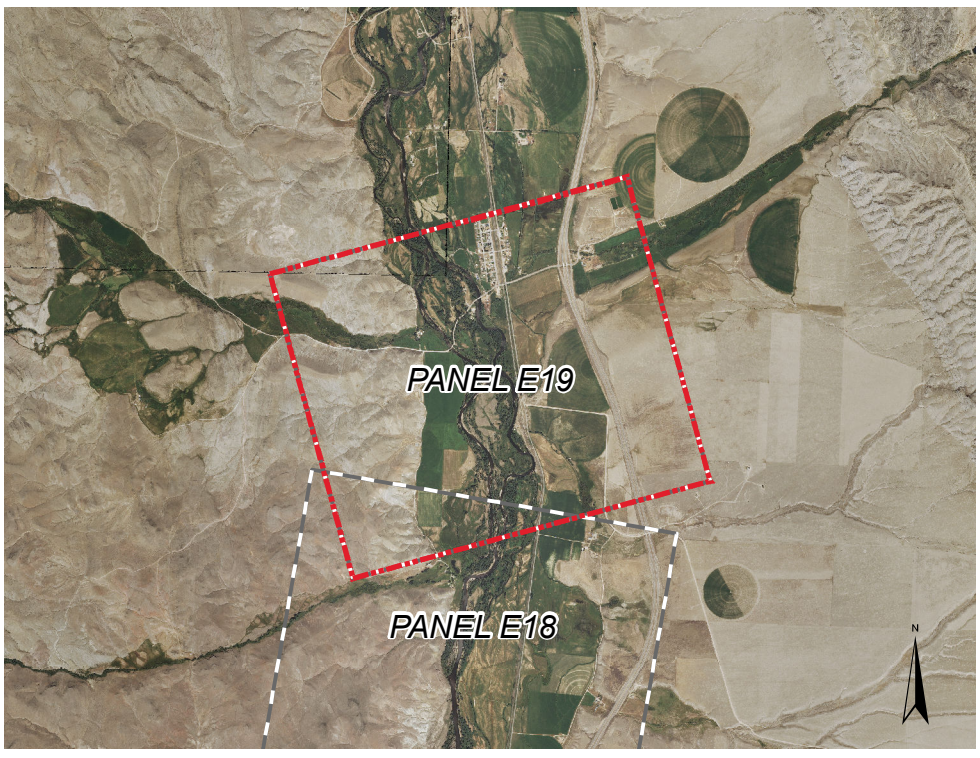

IN COOPERATION WITH:
ANACONDA-DEER LODGE COUNTY,
BEAVERHEAD COUNTY,
BUTTE-SILVER BOW COUNTY,
MADISON COUNTY,
BIG HOLE WATERSHED COMMITTEE
AND FUTURE WEST

BACK TO INDEX

VERSION NUMBER 3

DATE August 15, 2014