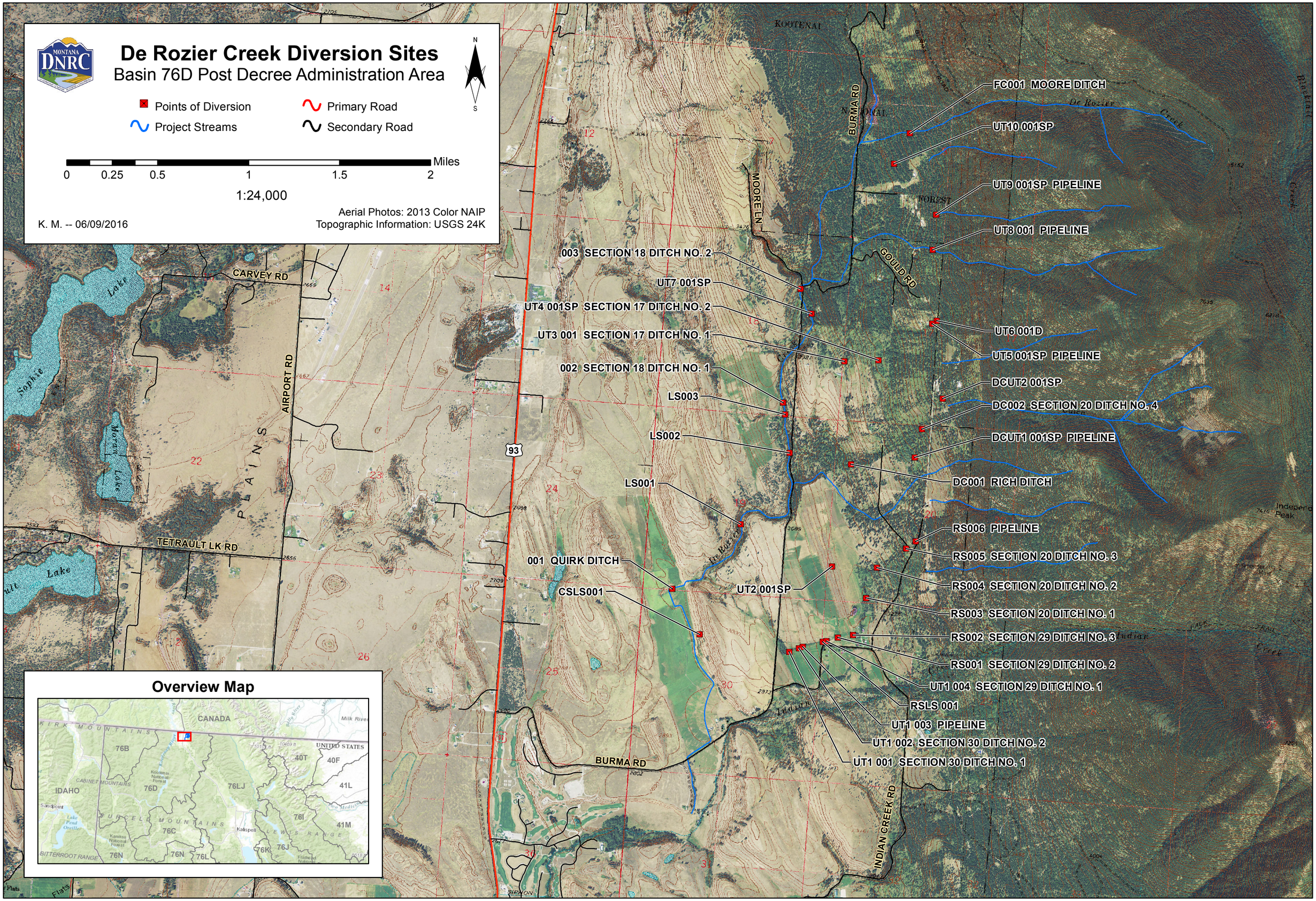
De Rozier Creek Diversion Sites
Basin 76D Post Decree Administration Area
Points of Diversion
Primary Road
Project Streams
Secondary Road
0 0.25 0.5 1 1.5 2 Miles
1:24,000
K. M. -- 06/09/2016
Aerial Photos: 2013 Color NAIP
Topographic Information: USGS 24K
Overview Map
FC001 MOORE DITCH
UT10 001SP
UT9 001SP PIPELINE
UT8 001 PIPELINE
003 SECTION 18 DITCH NO. 2
UT7 001SP
UT4 001SP SECTION 17 DITCH NO. 2
UT3 001 SECTION 17 DITCH NO. 1
002 SECTION 18 DITCH NO. 1
LS003
LS002
LS001
UT6 001D
UT5 001SP PIPELINE
DCUT2 001SP
DC002 SECTION 20 DITCH NO. 4
DCUT1 001SP PIPELINE
DC001 RICH DITCH
RS006 PIPELINE
RS005 SECTION 20 DITCH NO. 3
RS004 SECTION 20 DITCH NO. 2
RS003 SECTION 20 DITCH NO. 1
RS002 SECTION 29 DITCH NO. 3
RS001 SECTION 29 DITCH NO. 2
UT1 004 SECTION 29 DITCH NO. 1
RSLS 001
UT1 003 PIPELINE
UT1 002 SECTION 30 DITCH NO. 2
UT1 001 SECTION 30 DITCH NO. 1
001 QUIRK DITCH
CSLS001
UT2 001SP
BURMA RD
MOORE LN
GOULD RD
CARVEY RD
AIRPORT RD
TETRAULT LK RD
INDIAN CREEK RD
93
CANADA
IDAHO
UNITED STATES
76B
76D
76LJ
40T
40F
41L
76I
41M
76C
76N
76L
76K
76J