Lower Willow Creek Diversion Sites

Basin 76GJ Post Decree Administration Area

Primary Point of Diversion
Secondary Point of Diversion
Project Stream
Primary Road
Secondary Road

0 0.5 1 2 3 Miles

1:30,000

K. McLane -- 3/24/2014

Aerial Photos: 2011 Color NAIP
Topographic Inforamtion: USGS 24K

Overview Map

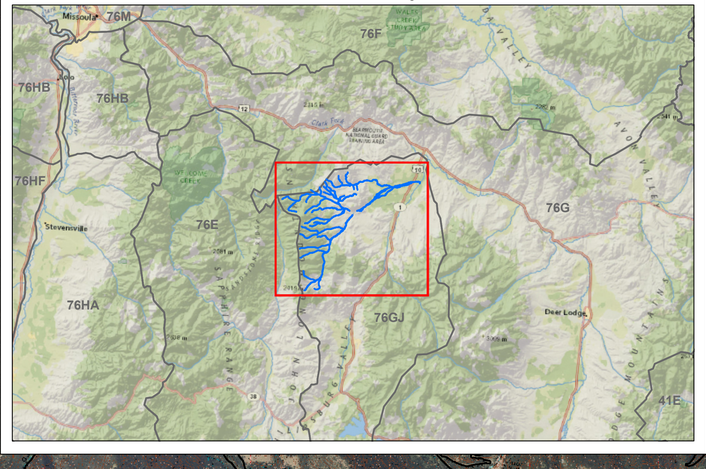

UT5CLS001
UT6CLS001
CLS011
CLS010
CLS009
CLS008
CLS007
C003 Dooley Ditch
CLS006
CSP1LS001
MASON LN
UPPER COW CREEK RD
C002 Dooley Ditch
CLS005
CLS004
CLS003
CLS002
CLS001
UT1CLS001
CSP2LS001
C001 Annie Dooley Ditch
UT3CLS001
UT2C001 Section 25 Ditch
CSP3LS001
CSP4LS001
UT4CLS001
SSP2LS001
SSP1LS001
SSP3LS001
045 Atwell-Bray Ditch
046 Section 32 Ditch
047 Dooley Ditch
048 McDonald Ditch
049 McFarland Ditch
050 Lannen Ditch
052 Lannen Ditch
051 Hockett Ditch
062D Dooley Ditch
062D South Side Ditch
061 South Side Ditch
053 Joe Gird Ditch
054 Joe Gird Ditch
055 Dooley Ditch
056 Peterson Ditch
057 Bisonette Ditch
058 Lannan Ditch
059 Bisonette Ditch
060 Kofoed Ditch
LSON004
062D
063 Neiring Ditch
Lower Willow Creek Reservoir
UT2001 Sugarloaf Ditch
UT3001 Bray Ditch
LS003
043 Allendale Canal
044 Pollatter Ditch
042 Allendale Canal
041 Allendale Canal
LS002
033 Henderson-Manley-McGowan Ditch
034 Section 26 Ditch No. 1
035 Section 26 Ditch No. 2
036 Lund Ditch
037 Section 35 Ditch No. 3
038 Lund Ditch
039 Redfield-Lund Ditch
040 Lund Ditch
MULLAN TRAIL WEST RD
NEW CHICAGO LOOP RD
001 Willow Creek Ditch #3
LS001
003 Willow Creek Ditch #1
002 Willow Creek Ditch #2
006 Tinkelpaugh-Morse Ditch
008 Tinkelpaugh Ditch No. 1
007 Drummond Airport Ditch No. 2
009 Drummond Airport Ditch No. 3
UT1001 Willow View Ranch Ditch No. 4
011 Willow View Ranch Ditch No. 5
013 Willow View Ranch Ditch No. 2
014 Willow View Ranch Ditch No. 1
015 McGowan Ditch
019 McGowan Ditch
020 McGowan Ditch
021 McGowan Ditch
024 McGowan Ditch
025 McGowan Ditch
026 McGowan Ditch
031 McGowan Ditch
030 McGowan Ditch
004 Corbett-Henderson-Morse Ditch
005 Corbett-Henderson-Morse Ditch
010 Willow View Ranch Ditch No. 1
012 Henderson Ditch
017 McGowan Ditch
016 McGowan Ditch
018 McGowan Ditch
023 McGowan Ditch
022 McGowan Ditch
029 McGowan Ditch
028 Lower Field Ditch
MASON LN
POISON PATCH RD
10A
GSLS003
GSLS002
GSLS001
NFLS002
NFLS003
NFLS004
NFLS005
NFLS006
NFLS007
NFLS001
NFSP1LS001
MILS001
MILS002
MILS003
MISP1LS001
NF001 Barton Spring Ditch
NORTH FORK WILLOW CREEK RD
SELS001
064 Section 31 Ditch
SELS002
SE001 Olsson-Walker Ditch
MCLEAN CREEK RD
SELS003
SELS004
SELS005
MC004 Section 6 Ditch
MCLS002
MCLS001
MC001 Section 4 Ditch
MC002 Section 5 Ditch No. 1
MC003 Section 5 Ditch No. 2
WEST FORK LOWER WILLOW CREEK RD
WFLS001
WFLS002
WFLS003
WFLS004
WF001 Conn Ditch
WF002 Conn Ditch
MLS001
MLS002
MLS003
MLS004
MLS005
MLS006
MLS007
MLS008
UT1SF001 Fraser Ditch
SF001 Fraser Ditch
CTLS001
CTLS002
CTLS003
CT001 Silver King Ridge Ditch
CTLS004
CTLS005
CTLS006
UT1CTLS005
UT1CTLS004
UT1CTLS003
UT1CTLS002
UT1CTLS001
G001 Conn Ditch
SF002 Conn Ditch
UT2SFLS001
UT2SFLS002
UT2SFLS003
LOWER WILLOW CREEK RD
UT2SF001 Section 29 Ditch
CPLS008
CP001 Anderson Ditch
CP002 Janson Ditch
CPLS009
CPLS001
CPL S002
CPLS003
CPLS004
CPLS005
CPLS006
CPLS007
UT3SF001 Black Pine Ridge Ditch
SFLS001
SFLS002
SF003P
LOWER WILLOW CREEK RD
SF004 Black Pine Mine Ditch No. 1
SF005 Black Pine Ditch No. 2
SFLS003
SFLS004
UT4SFLS001
UT4SFLS002
SILVER WILLOWER
UT5SFLS003
UT5SFLS002
UT5SFLS001
SFLS005
SFLS006
BLACK PINE LOOKOUT RD
HENDERSON CREEK RD
10A
TEAKAHYOMICH
HARVEY RIDGE