Certificate of Survey

Government Lots 3, 4, 6, 7 and 10, Section 30
Township 27 North, Range 23 West, Principal Meridian, Flathead County, Montana

Owners: State of Montana School Trust Lands
Date of survey: August 2008
Purpose: Retracement of Lake Rogers Lease Lots 9-36
Commissioned by: State of Montana Department of Natural Resources and Conservation

30

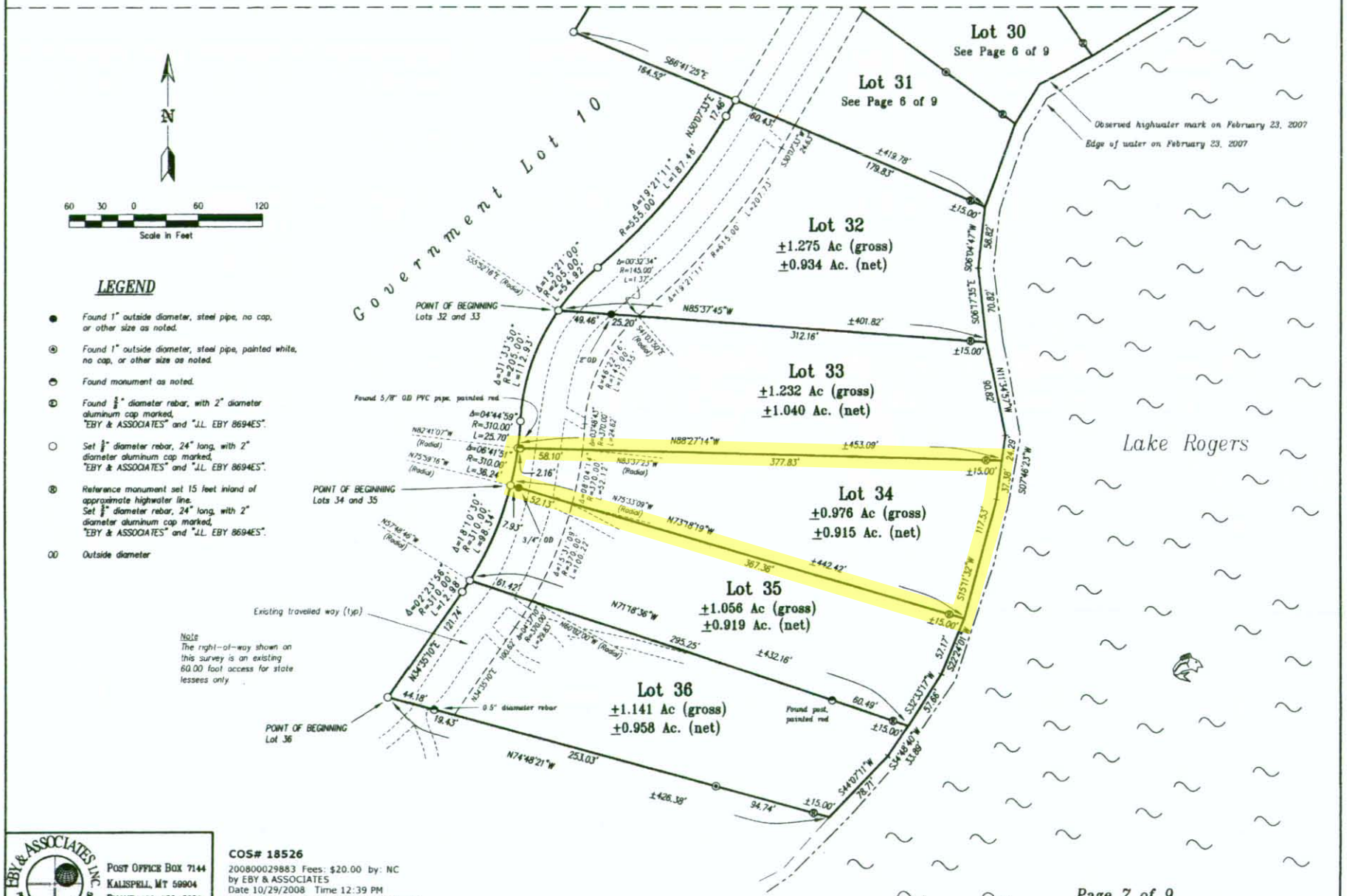

EBY & ASSOCIATES, INC. PROFESSIONAL LAND SURVEYING
POST OFFICE BOX 7144
KALISPELL, MT 59904
PHONE 406-755-5329

COS# 18526
200800029883 Fees: $20.00 by: NC
by EBY & ASSOCIATES
Date 10/29/2008 Time 12:39 PM
Paula Robinson, Flathead County Montana