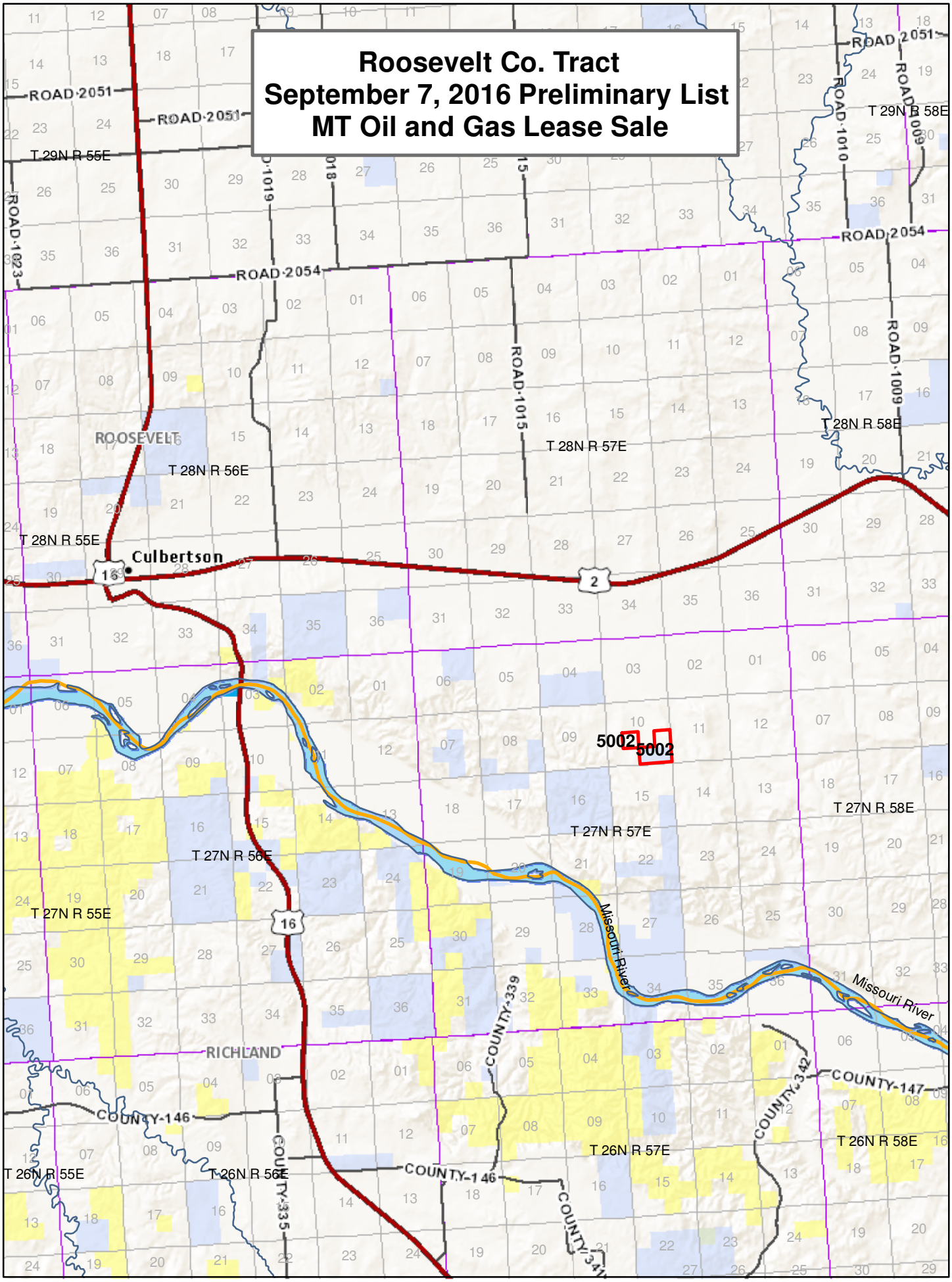Roosevelt Co. Tract
September 7, 2016 Preliminary List
MT Oil and Gas Lease Sale