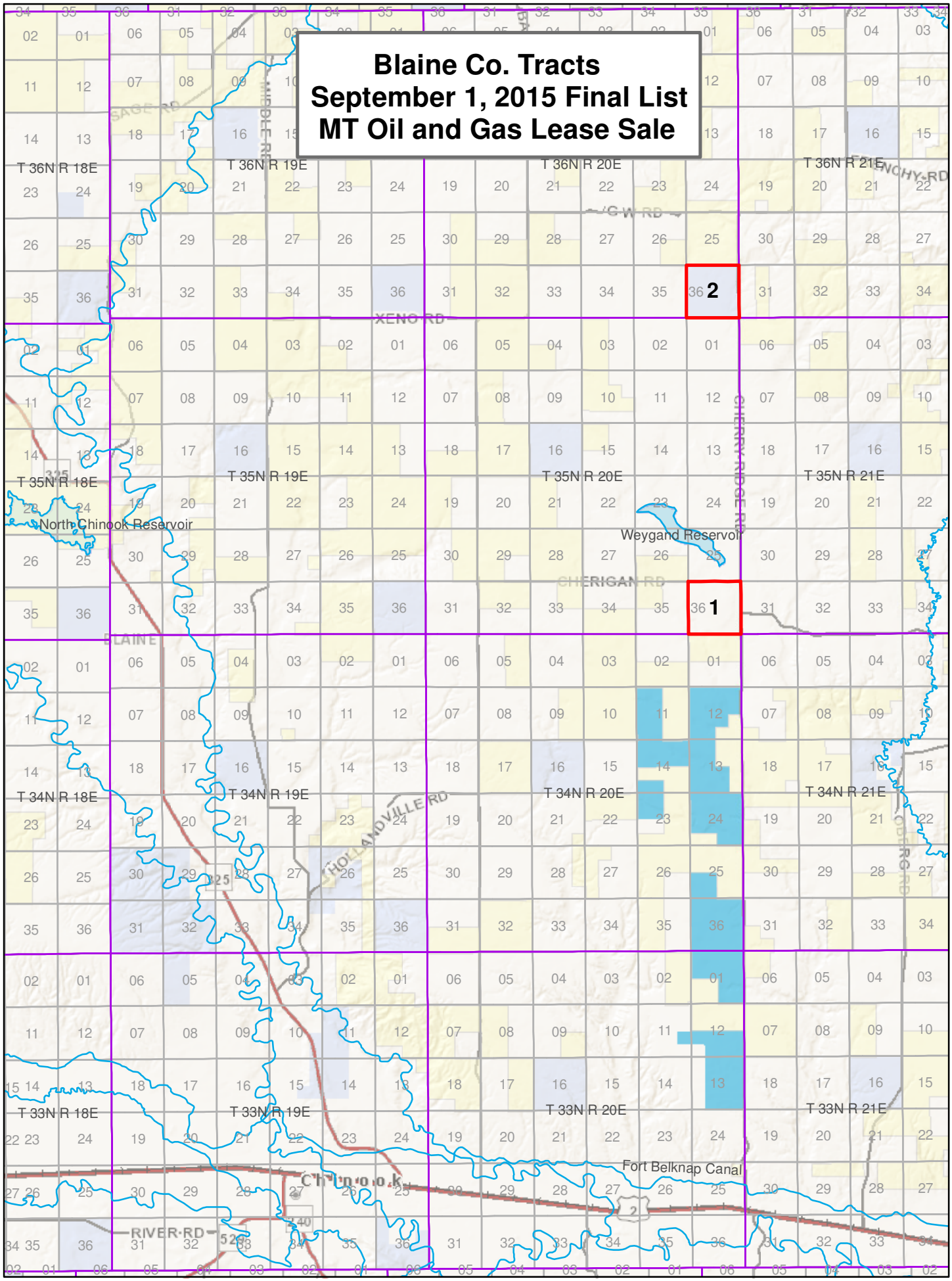Blaine Co. Tracts
September 1, 2015 Final List
MT Oil and Gas Lease Sale