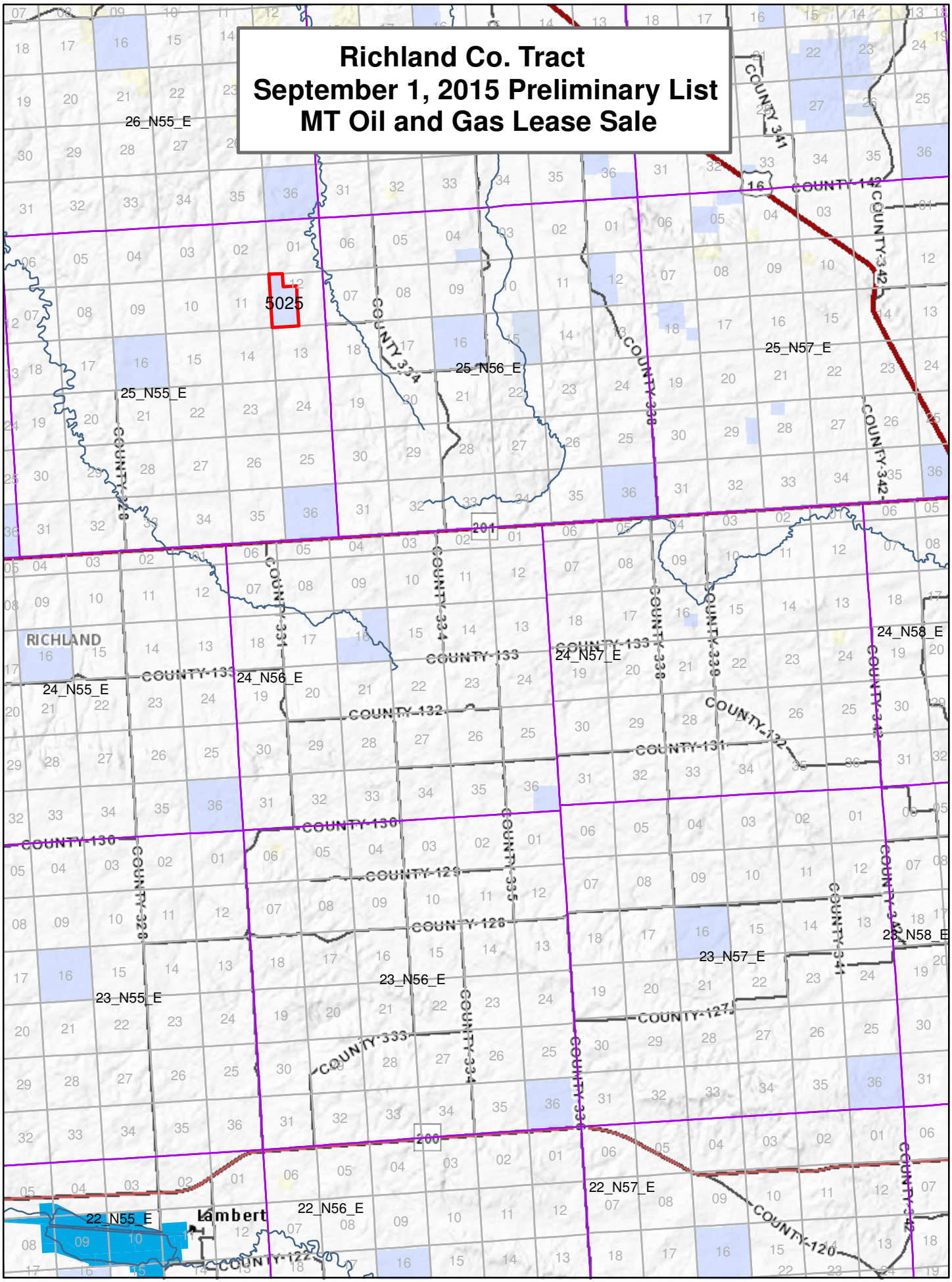Richland Co. Tract
September 1, 2015 Preliminary List
MT Oil and Gas Lease Sale