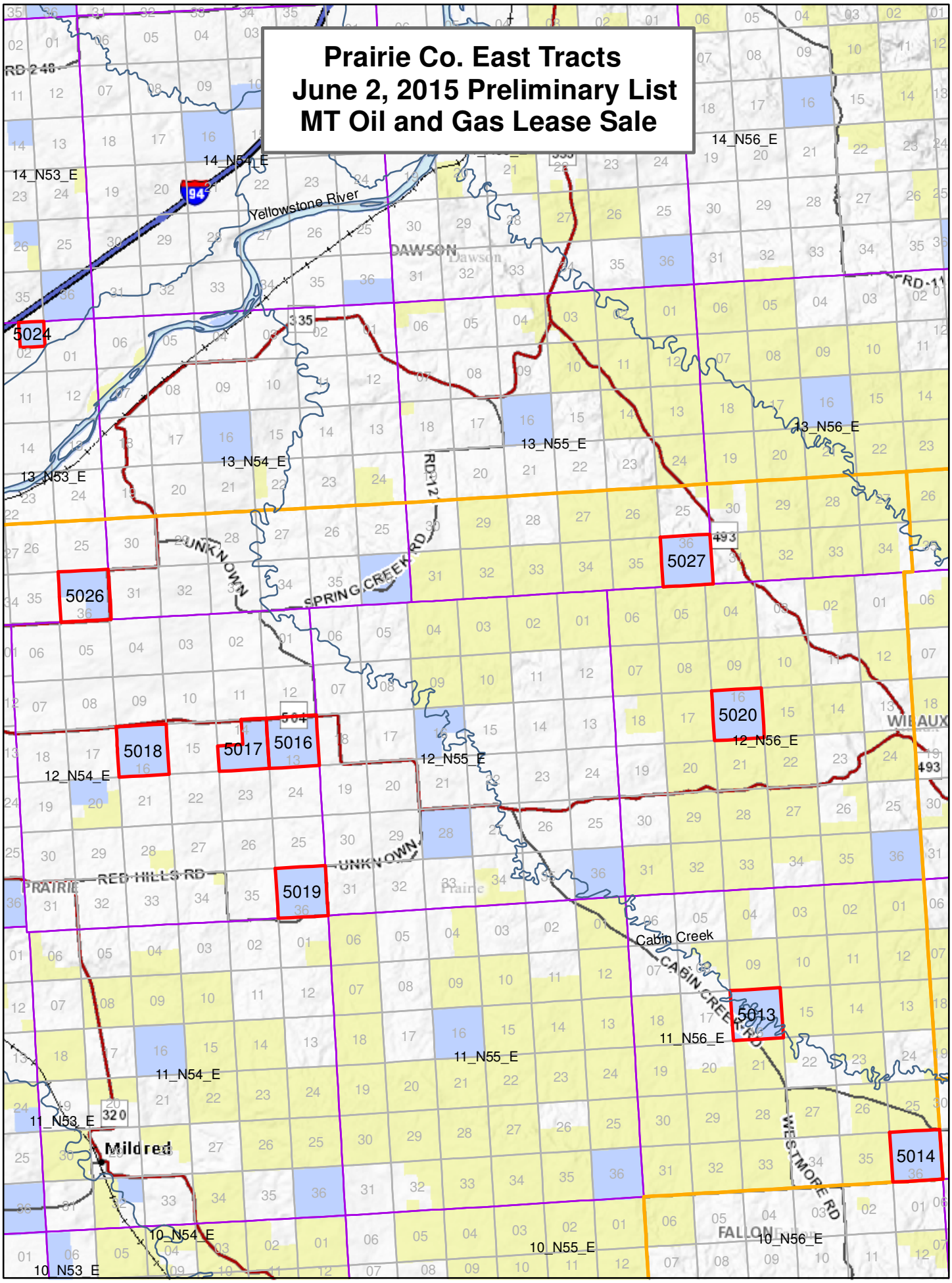Prairie Co. East Tracts
June 2, 2015 Preliminary List
MT Oil and Gas Lease Sale