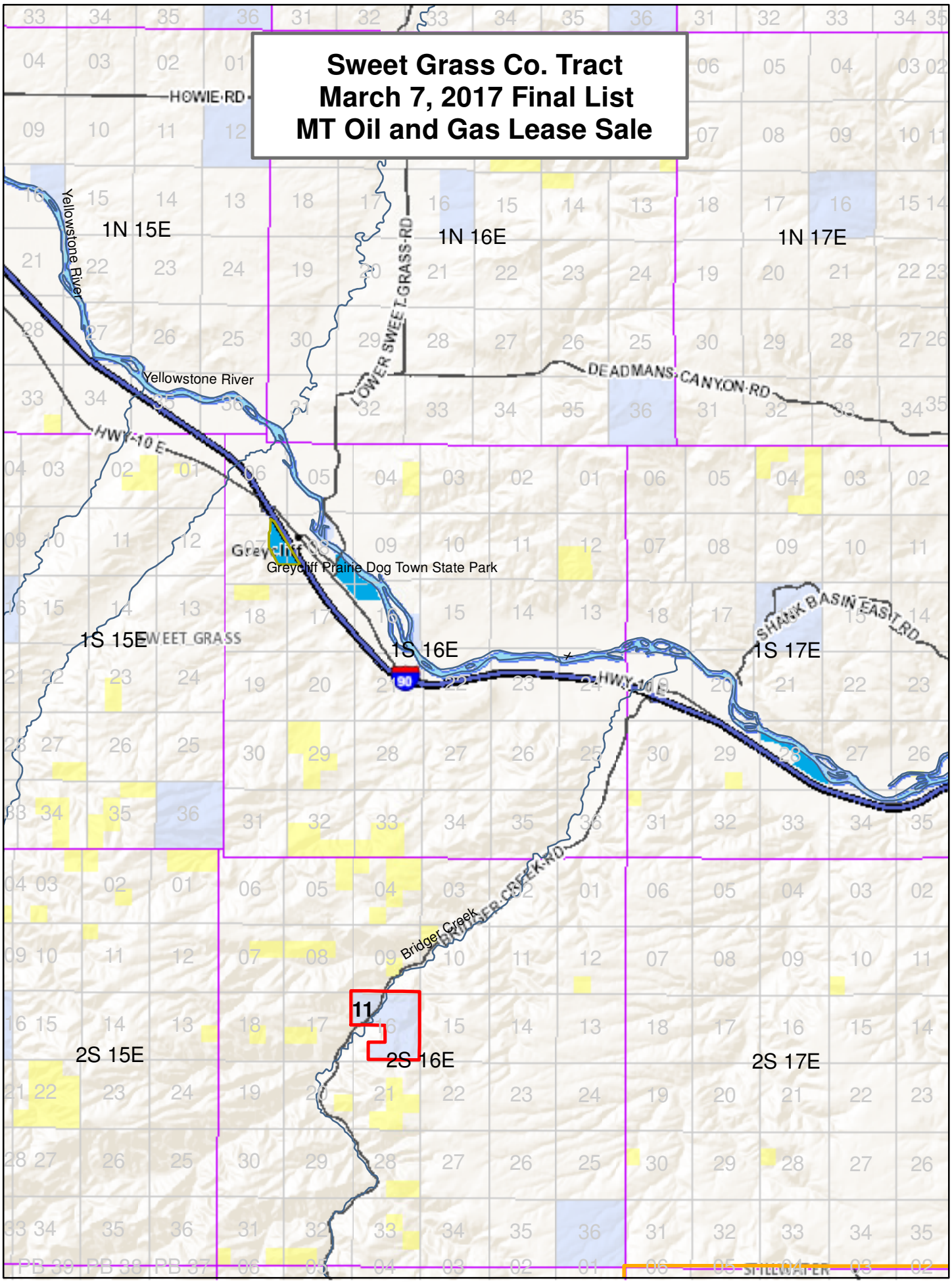Sweet Grass Co. Tract
March 7, 2017 Final List
MT Oil and Gas Lease Sale