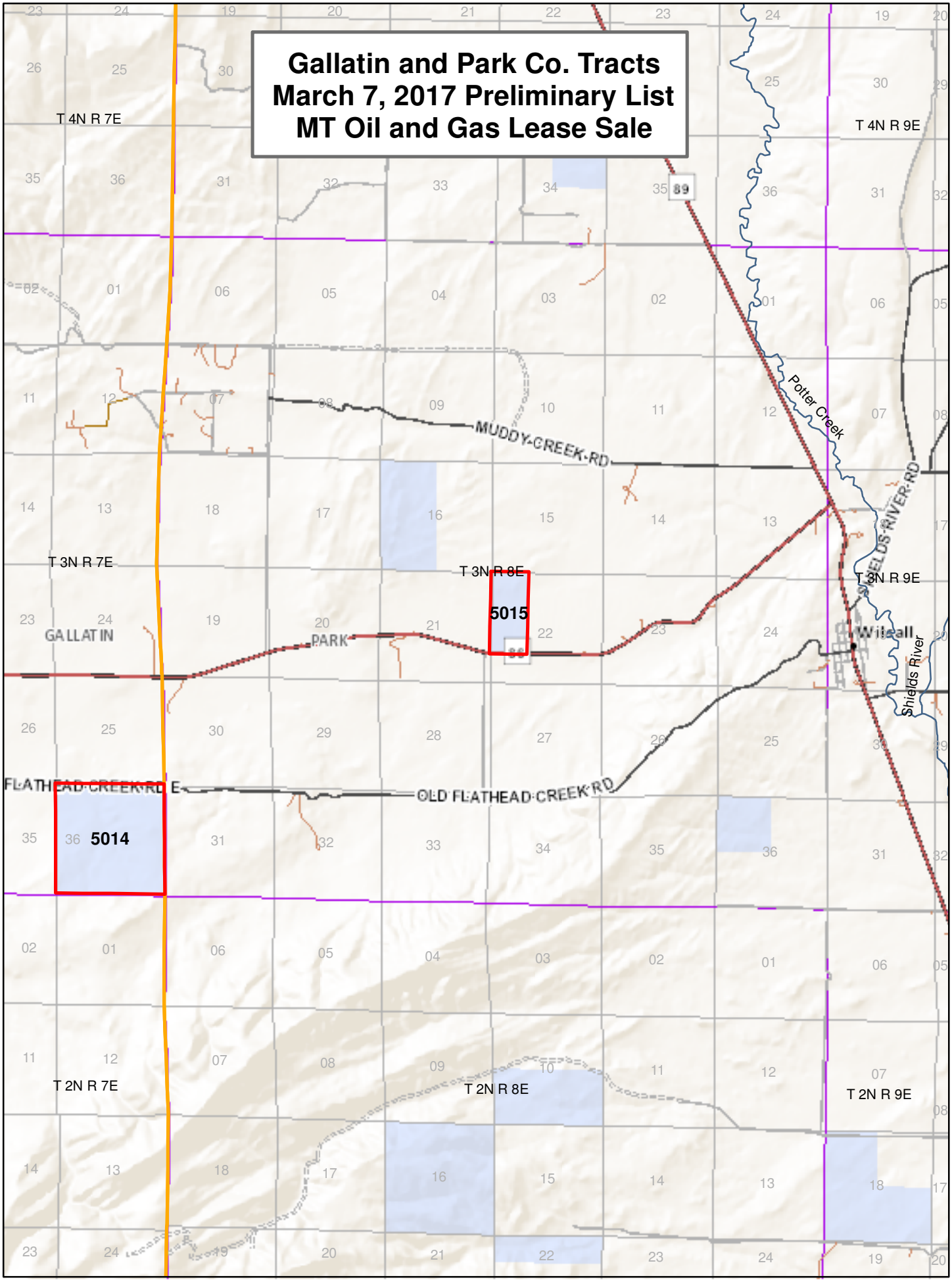Gallatin and Park Co. Tracts
March 7, 2017 Preliminary List
MT Oil and Gas Lease Sale