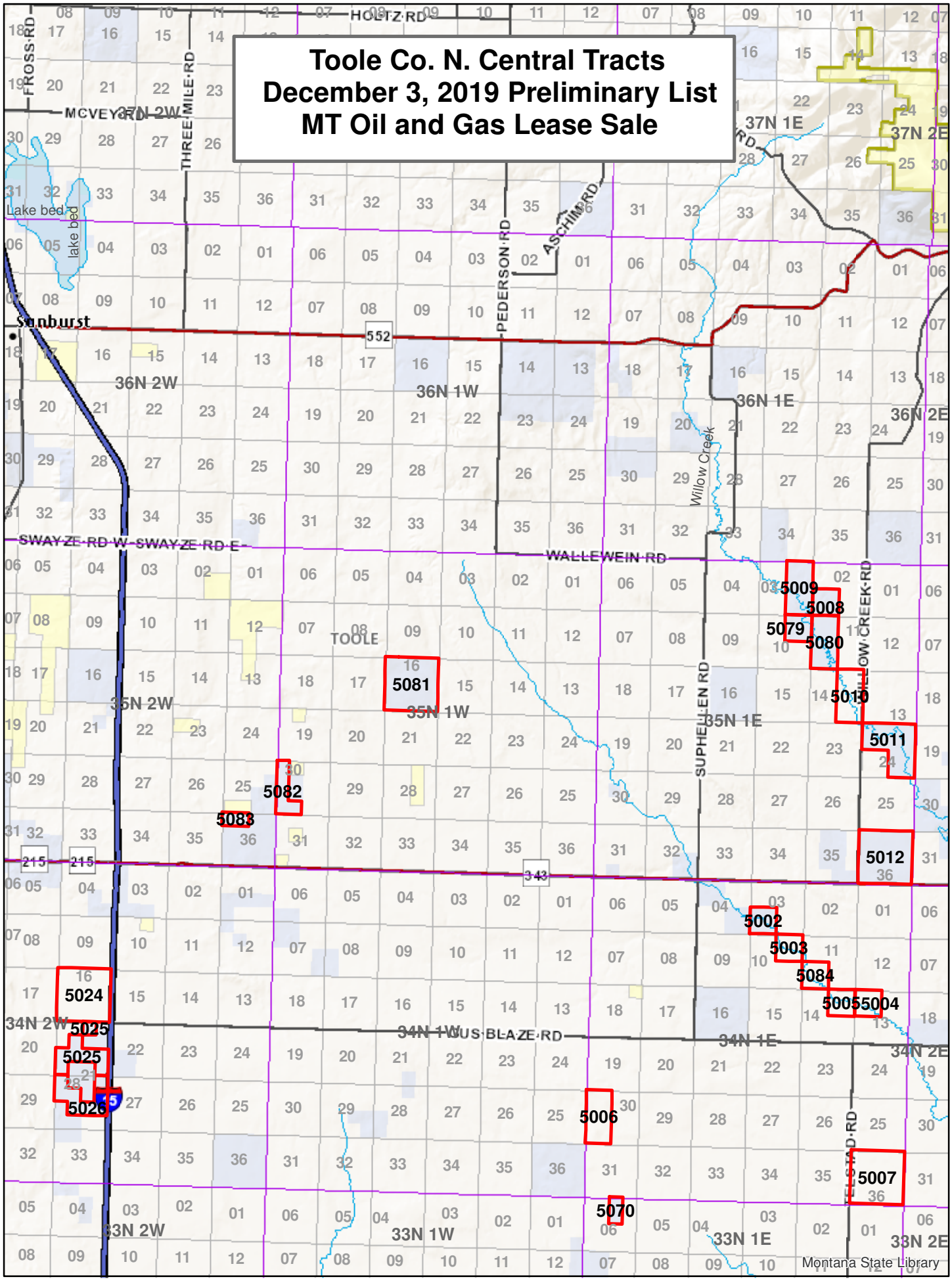Toole Co. N. Central Tracts
December 3, 2019 Preliminary List
MT Oil and Gas Lease Sale