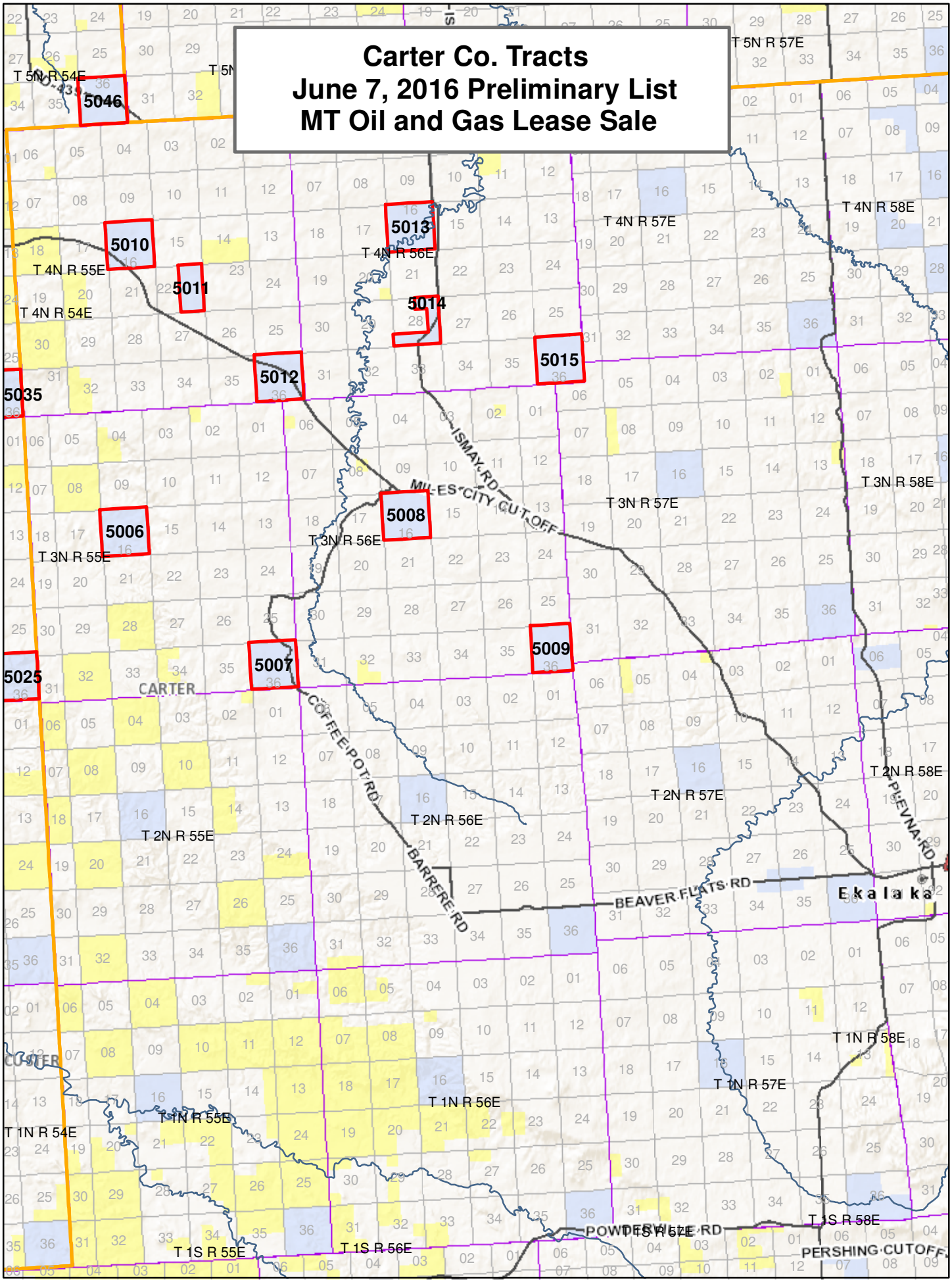Carter Co. Tracts
June 7, 2016 Preliminary List
MT Oil and Gas Lease Sale