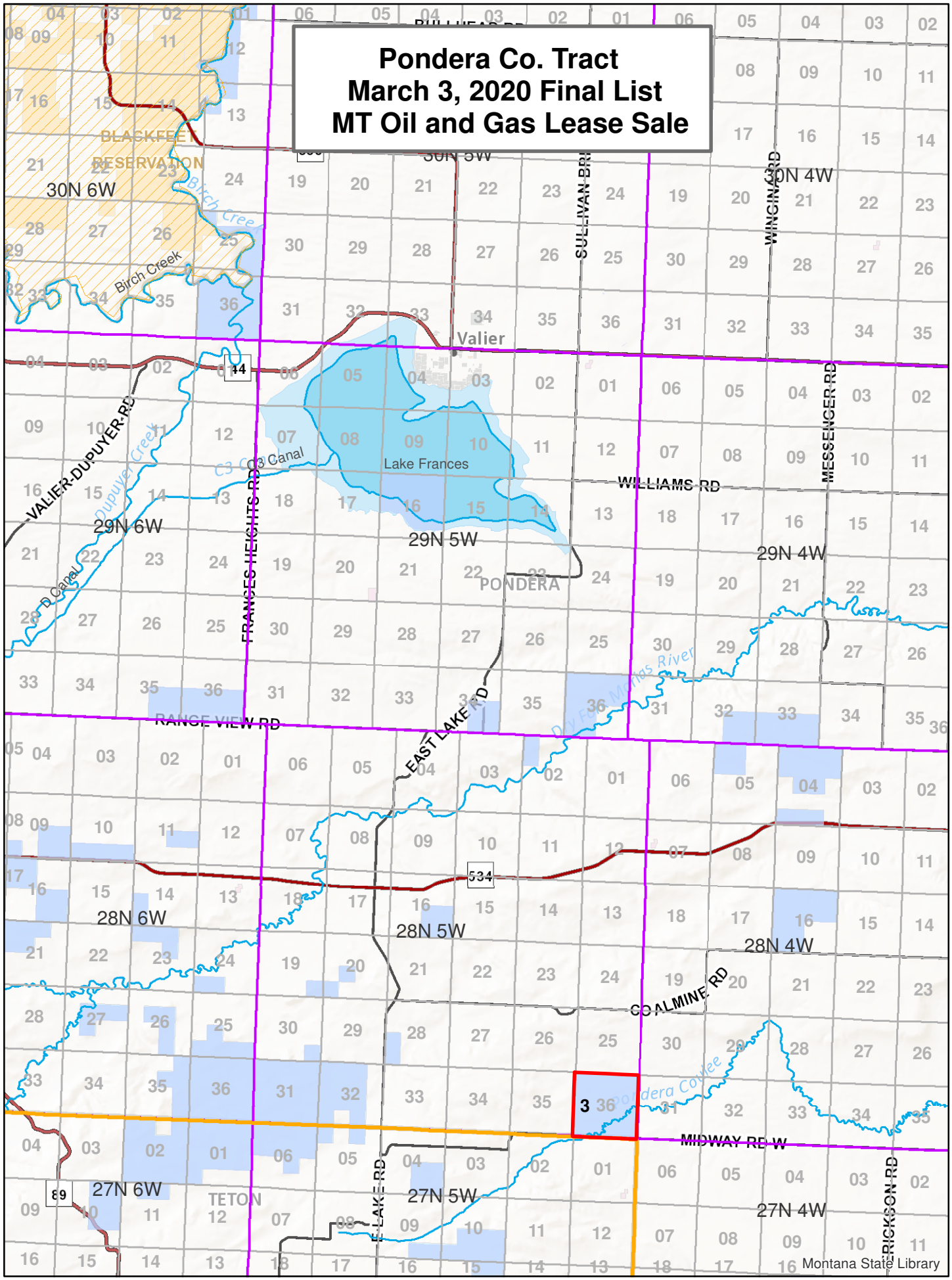Pondera Co. Tract
March 3, 2020 Final List
MT Oil and Gas Lease Sale