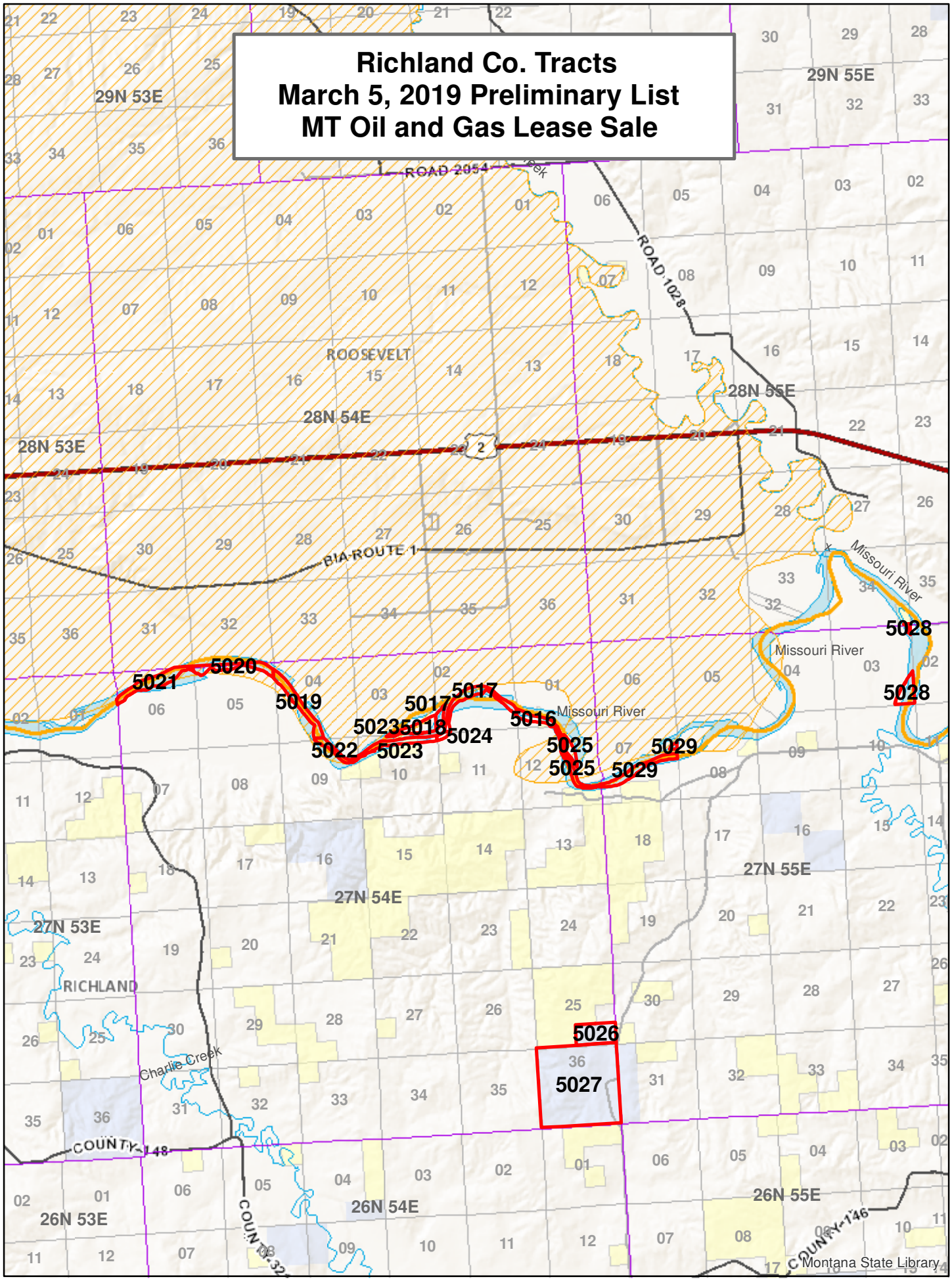Richland Co. Tracts
March 5, 2019 Preliminary List
MT Oil and Gas Lease Sale