Lot 1 & 2, Section 1, T12N, R7W, Lewis & Clark County.
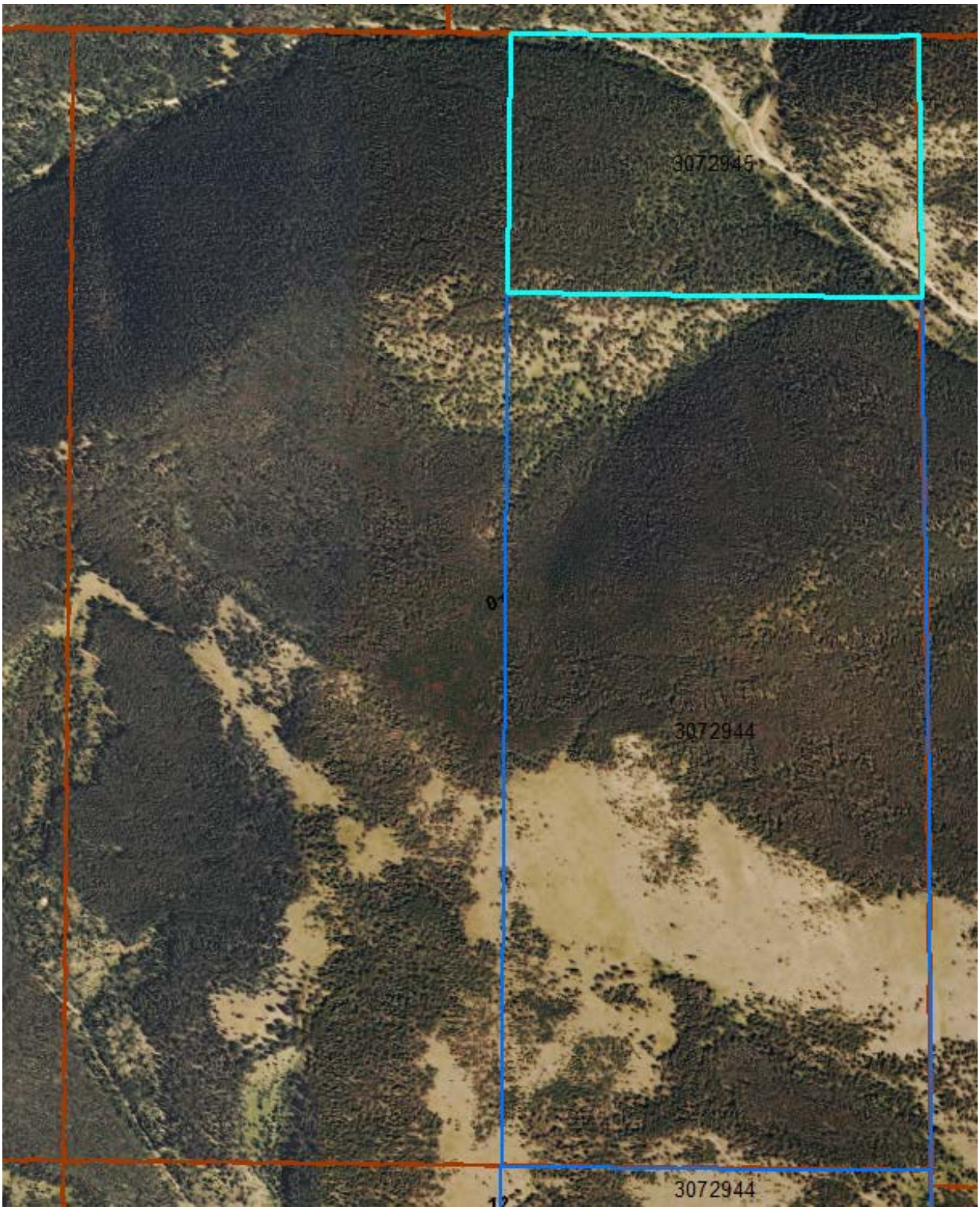
Land available for new Forest Grazing License is outlined in light blue in upper right of below image. Contained is 89.57± acres.