NPS - Montana Water Compact (85-20-401, MCA) Bighorn Canyon

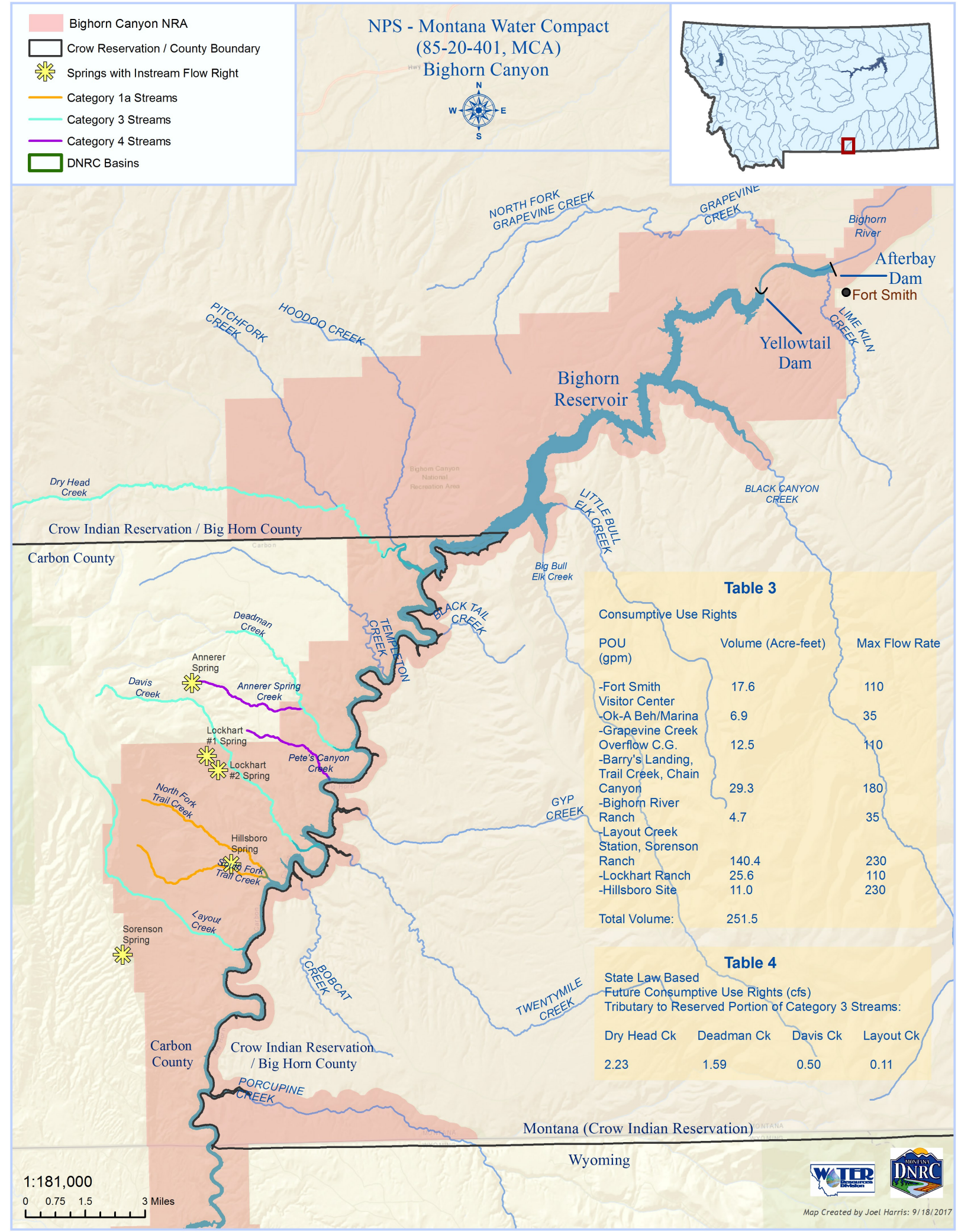

Table 3

Consumptive Use Rights

POU (gpm)	Volume (Acre-feet)	Max Flow Rate
-Fort Smith Visitor Center	17.6	110
-Ok-A Beh/Marina	6.9	35
-Grapevine Creek Overflow C.G.	12.5	110
-Barry's Landing, Trail Creek, Chain Canyon	29.3	180
-Bighorn River Ranch	4.7	35
-Layout Creek Station, Sorenson Ranch	140.4	230
-Lockhart Ranch	25.6	110
-Hillsboro Site	11.0	230
Total Volume:	251.5	

Table 4

State Law Based
Future Consumptive Use Rights (cfs)
Tributary to Reserved Portion of Category 3 Streams:

Dry Head Ck	Deadman Ck	Davis Ck	Layout Ck
2.23	1.59	0.50	0.11