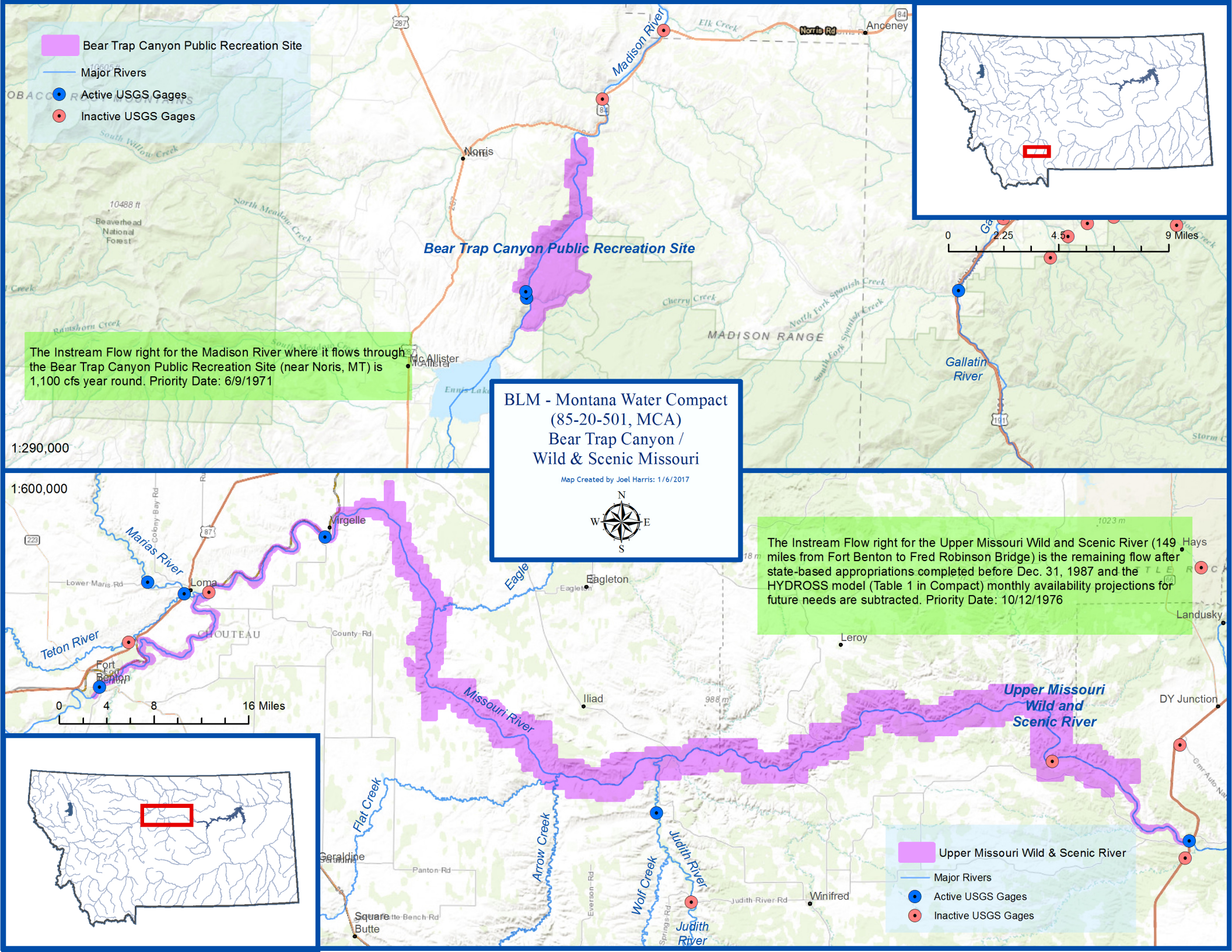
Bear Trap Canyon Public Recreation Site
Major Rivers
Active USGS Gages
Inactive USGS Gages
Madison River
Norris
Anceney
Norris Rd
Elk Creek
South Willow Creek
North Meadow Creek
10488 ft
Beaverhead National Forest
Bear Trap Canyon Public Recreation Site
Cherry Creek
North Fork Spanish Creek
South Fork Spanish Creek
MADISON RANGE
Gallatin River
Mc Allister
Ennis Lake
0 2.25 4.5 9 Miles
The Instream Flow right for the Madison River where it flows through the Bear Trap Canyon Public Recreation Site (near Noris, MT) is 1,100 cfs year round. Priority Date: 6/9/1971
1:290,000
BLM - Montana Water Compact
(85-20-501, MCA)
Bear Trap Canyon /
Wild & Scenic Missouri
Map Created by Joel Harris: 1/6/2017
N
W
E
S
1:600,000
Marias River
Virgelle
Loma
Lower Maris Rd
Teton River
Fort Benton
CHOUTEAU
County Rd
0 4 8 16 Miles
Eagle
Eagleton
The Instream Flow right for the Upper Missouri Wild and Scenic River (149 miles from Fort Benton to Fred Robinson Bridge) is the remaining flow after state-based appropriations completed before Dec. 31, 1987 and the HYDROSS model (Table 1 in Compact) monthly availability projections for future needs are subtracted. Priority Date: 10/12/1976
Hays
Landusky
Leroy
Missouri River
Iliad
Upper Missouri Wild and Scenic River
DY Junction
Flat Creek
Arrow Creek
Wolf Creek
Judith River
Geraldine
Panton Rd
Everson Rd
Judith River Rd
Winifred
Square Butte
Upper Missouri Wild & Scenic River
Major Rivers
Active USGS Gages
Inactive USGS Gages