S Canal - lower

version October 14, 2008

Canal Seepage Study
Flathead Indian Irrigation Project

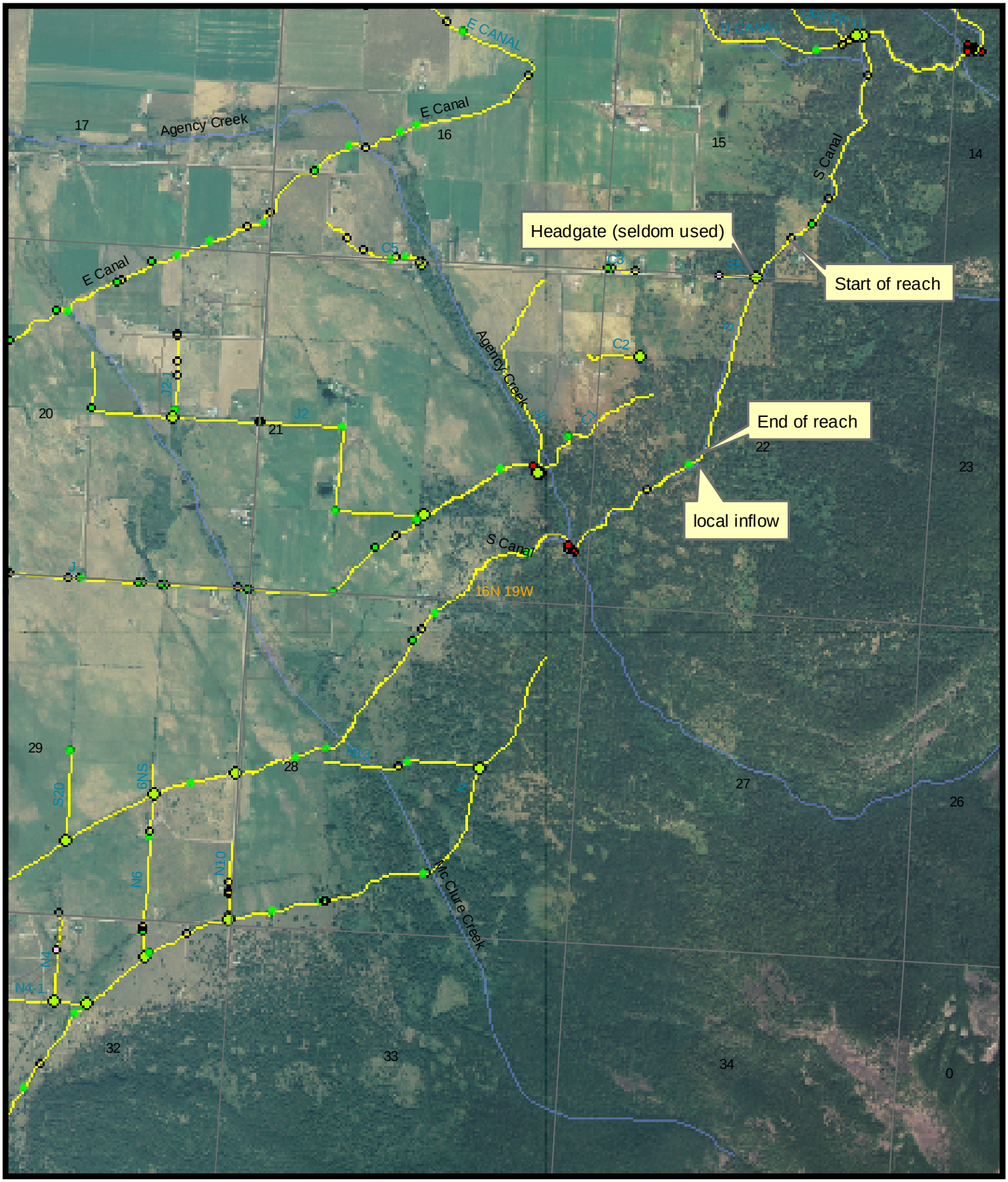

HKM Structure Survey
2005 NAIP Color Photography

1

0 0.25 0.5 1 Miles