Supplemental Funding Initiative
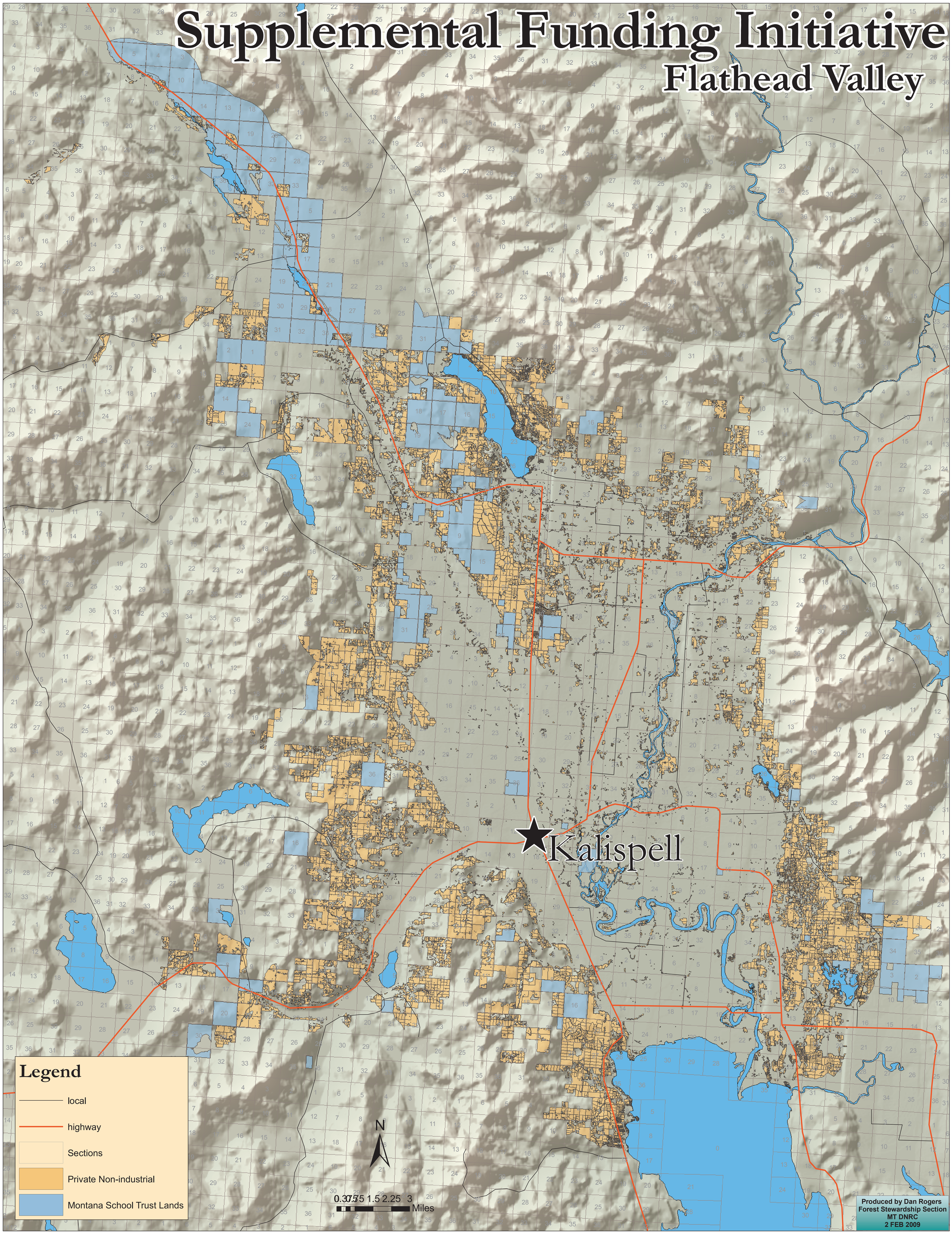
Flathead Valley