

The following described lands will be offered for oil and gas leasing through oral competitive bidding in the Scott Hart auditorium, 303 North Roberts, Helena, Montana, beginning at 9:00 am, December 6, 2011.

Tract	Stip	Twp	Rge	Sec	Description	Acres	Bidder	Bid \$/Acre
Blaine								
1	1, 2, 3, 4, 5, 6, 7	34.N	17.E	36	All	640.00	_____	_____
2	1, 2, 3, 4, 5, 6	35.N	17.E	36	All	640.00	_____	_____
Cascade								
3	1, 2, 3, 4, 5, 6, 12	15.N	1.E	12	S2	* 320.00	_____	_____
4	1, 2, 3, 4, 5, 6, 7	15.N	1.E	16	All	640.00	_____	_____
5	1, 2, 3, 4, 5, 6	15.N	1.E	26	SE4NE4, SE4, NE4SW4, S2SW4	320.00	_____	_____
6	1, 2, 3, 4, 5, 6, 12	15.N	1.E	34	N2N2, SE4NW4	200.00	_____	_____
7	1, 2, 3, 4, 5, 6, 7, 10	15.N	1.E	36	All	640.00	_____	_____
8	1, 2, 3, 4, 5, 6, 7	15.N	2.E	2	Lots 2, 3, 4, S2NW4	196.63	_____	_____
9	1, 2, 3, 4, 5, 6, 10	15.N	2.E	4	Lots 1, 2, S2NE4, SE4	* 318.21	_____	_____
10	1, 2, 3, 4, 5, 6, 7, 10	15.N	2.E	8	N2S2, SE4SE4, SW4SW4	240.00	_____	_____
11	1, 2, 3, 4, 5, 6, 7, 12	15.N	2.E	10	N2NW4, SE4NW4, E2, NE4SW4, S2SW4	* 560.00	_____	_____
12	1, 2, 3, 4, 5, 6, 7	15.N	2.E	14	N2	320.00	_____	_____
13	1, 2, 3, 4, 5, 6, 7, 10	15.N	2.E	16	All	* 640.00	_____	_____
14	1, 2, 3, 4, 5, 6, 7, 10	15.N	2.E	20	N2, W2SE4, NE4SW4, S2SW4	520.00	_____	_____
15	1, 2, 3, 4, 5, 6, 7, 12	15.N	2.E	22	NE4, N2NW4, SW4NW4, S2	600.00	_____	_____
16	1, 2, 3, 4, 5, 6, 7, 12	15.N	2.E	26	N2, SE4, NE4SW4, S2SW4	600.00	_____	_____
17	1, 2, 3, 4, 5, 6, 7, 12	15.N	2.E	28	N2NW4, SW4NW4, NE4, N2S2, SW4SE4, SW4SW4	520.00	_____	_____
18	1, 2, 3, 4, 5, 6, 7, 10	15.N	2.E	30	Lots 2, 4, SE4NW4, NE4NE4, S2NE4, SE4, E2SW4	485.20	_____	_____
19	1, 2, 3, 4, 5, 6, 7, 12	15.N	2.E	32	N2, SE4, N2SW4	560.00	_____	_____
20	1, 2, 3, 4, 5, 6, 7	15.N	2.E	34	N2, S2S2, NE4SW4	520.00	_____	_____
21	1, 2, 3, 4, 5, 6, 7	15.N	2.E	36	All	640.00	_____	_____
22	1, 2, 3, 4, 5, 6	15.N	3.E	16	All	* 640.00	_____	_____
23	2, 3, 4, 5, 6, 13, 16, 18	15.N	3.E	36	Lots 1, 2, 3, 4, 5, 12, W2, Smith Riverbed and related acreage	455.22	_____	_____
24	1, 2, 3, 4, 5, 6, 7	16.N	1.E	16	Lots 1 thru 8, NE4	486.92	_____	_____
25	1, 2, 3, 4, 5, 6	16.N	1.E	36	W2, N2NE4, SE4NE4, NE4SE4	* 480.00	_____	_____
26	1, 2, 3, 4, 5, 6, 7	16.N	2.E	16	W2, W2NE4	400.00	_____	_____
27	1, 2, 3, 4, 5, 6	16.N	2.E	36	All	* 640.00	_____	_____

Tract	Stip	Twp	Rge	Sec	Description	Acres	Bidder	Bid \$/Acre
28	1, 2, 3, 4, 5, 6, 7	16.N	3.E	16	All	640.00	_____	_____
29	2, 3, 4, 5, 6, 13, 16, 18	16.N	3.E	36	All	640.00	_____	_____
30	1, 2, 3, 4, 5, 6, 7	16.N	4.E	16	Lots 1 thru 9, NW4, W2NE4, NW4SE4	652.31	_____	_____
31	1, 2, 3, 4, 5, 6	17.N	1.E	16	All	* 640.00	_____	_____
32	1, 2, 3, 4, 5, 6	17.N	1.E	36	All	* 640.00	_____	_____
33	1, 2, 3, 4, 5, 6, 13, 16	17.N	2.E	2	Lot 4, SW4NW4, NW4SW4, Smith Riverbed and related acreage	* 116.80	_____	_____
34	1, 2, 3, 4, 5, 6	17.N	2.E	16	All	* 640.00	_____	_____
35	1, 2, 3, 4, 5, 6, 10	17.N	2.E	36	All	640.00	_____	_____
36	1, 2, 3, 4, 5, 6	17.N	3.E	16	All	* 640.00	_____	_____
37	1, 2, 3, 4, 5, 6, 7	17.N	3.E	36	All	* 640.00	_____	_____
38	1, 2, 3, 4, 5, 6, 7	17.N	4.E	16	All	* 640.00	_____	_____
39	1, 2, 3, 4, 5, 6	17.N	4.E	36	All	640.00	_____	_____
40	1, 2, 3, 4, 5, 6	18.N	3.E	16	All	* 640.00	_____	_____
41	1, 2, 3, 4, 5, 6, 7	18.N	3.E	36	All	* 640.00	_____	_____
42	1, 2, 3, 4, 5, 6, 7	18.N	4.E	16	All	* 640.00	_____	_____
43	1, 2, 3, 4, 5, 6	18.N	4.E	36	All	* 640.00	_____	_____
44	1, 2, 3, 4, 5, 6	18.N	2.W	2	Lots 1, 2, 3, 4	209.48	_____	_____
45	1, 2, 3, 4, 5, 6, 7	18.N	2.W	16	All	* 640.00	_____	_____
46	1, 2, 3, 4, 5, 6, 7	18.N	2.W	36	All	* 640.00	_____	_____
Chouteau								
47	1, 2, 3, 4, 5, 6	25.N	4.E	4	SE4	160.00	_____	_____
48	1, 2, 3, 4, 5, 6	25.N	4.E	7	NE4	160.00	_____	_____
49	1, 2, 3, 4, 5, 6	25.N	4.E	9	N2, N2SE4, SW4SE4, SW4	600.00	_____	_____
50	1, 2, 3, 4, 5, 6, 7	25.N	4.E	13	NW4NE4	40.00	_____	_____
51	1, 2, 3, 4, 5, 6, 7, 10, 13, 16	25.N	4.E	26	S2NE4, SE4, Teton Riverbed and related acreage	250.00	_____	_____
52	1, 2, 3, 4, 5, 6	25.N	4.E	27	N2	320.00	_____	_____
53	1, 2, 3, 4, 5, 6, 7, 10, 13, 16	25.N	4.E	35	N2NE4, Teton Riverbed and related acreage	86.00	_____	_____
54	1, 2, 3, 4, 5, 6	25.N	4.E	36	All	* 640.00	_____	_____
55	1, 2, 3, 4, 5, 6	26.N	4.E	16	All	* 640.00	_____	_____
56	1, 2, 3, 4, 5, 6, 7	26.N	8.E	16	All	640.00	_____	_____

Tract	Stip	Twp	Rge	Sec	Description	Acres	Bidder	Bid \$/Acre
57	1, 2, 3, 4, 5, 6, 7	26.N	8.E	36	Lots 1 thru 8, N2, N2S2	699.10	_____	_____
58	1, 2, 3, 4, 5, 6	26.N	9.E	16	All	640.00	_____	_____
59	1, 2, 3, 4, 5, 6, 7	26.N	9.E	36	All	640.00	_____	_____
60	1, 2, 3, 4, 5, 6	27.N	4.E	19	Lots 1, 2, E2NW4	122.00	_____	_____
61	1, 2, 3, 4, 5, 6	27.N	4.E	20	NW4	160.00	_____	_____
62	1, 2, 3, 4, 5, 6	27.N	6.E	21	All	640.00	_____	_____
63	1, 2, 3, 4, 5, 6	27.N	6.E	28	NW4	160.00	_____	_____
64	1, 2, 3, 4, 5, 6, 8	27.N	6.E	29	All	640.00	_____	_____
65	1, 2, 3, 4, 5, 6, 7	27.N	7.E	25	W2, SW4NE4, W2SE4	440.00	_____	_____
66	1, 2, 3, 4, 5, 6, 7	27.N	7.E	26	N2, N2SE4, NW4SW4	440.00	_____	_____
67	1, 2, 3, 4, 5, 6	27.N	8.E	30	E2W2, E2	* 480.00	_____	_____
68	1, 2, 3, 4, 5, 6	27.N	8.E	31	NE4, E2SE4	* 240.00	_____	_____
69	1, 2, 3, 4, 5, 6	27.N	8.E	32	All	* 640.00	_____	_____
70	1, 2, 3, 4, 5, 6	27.N	11.E	24	W2	320.00	_____	_____
71	1, 2, 3, 4, 5, 6	27.N	11.E	36	All	* 640.00	_____	_____
72	1, 2, 3, 4, 5, 6, 7	28.N	8.E	16	All	640.00	_____	_____
73	1, 2, 3, 4, 5, 6, 7, 10, 15, 16	28.N	8.E	36	Lots 1 thru 8, NE4NE4, S2NE4, SE4, NE4SW4, S2SW4	609.48	_____	_____
74	1, 2, 3, 4, 5, 6	28.N	11.E	36	All	640.00	_____	_____

Dawson

75	1, 2, 3, 4, 5, 6, 11	15.N	51.E	6	Lots 2, 3, SE4NW4, SW4NE4, NW4SE4	* 200.00	_____	_____
76	1, 2, 3, 4, 5, 6, 11	15.N	51.E	16	S2	* 320.00	_____	_____
77	1, 2, 3, 4, 5, 6, 11	15.N	51.E	36	All	640.00	_____	_____
78	1, 2, 3, 4, 5, 6	15.N	52.E	14	N2	320.00	_____	_____
79	1, 2, 3, 4, 5, 6, 7	15.N	52.E	16	All	640.00	_____	_____
80	1, 2, 3, 4, 5, 6	15.N	52.E	18	N2	320.00	_____	_____
81	1, 2, 3, 4, 5, 6	15.N	52.E	36	Lots 1, 2, 3, 4, W2, W2E2	645.80	_____	_____
82	1, 2, 3, 4, 5, 6	17.N	52.E	14	SE4	160.00	_____	_____
83	1, 2, 3, 4, 5, 6, 10	21.N	50.E	6	Lots 1, 2, 3, 4	* 159.23	_____	_____
84	1, 2, 3, 4, 5, 6	21.N	50.E	16	All	640.00	_____	_____
85	1, 2, 3, 4, 5, 6	21.N	50.E	32	E2	320.00	_____	_____
86	1, 2, 3, 4, 5, 6	21.N	50.E	36	All	* 640.00	_____	_____

Tract	Stip	Twp	Rge	Sec	Description	Acres	Bidder	Bid \$/Acre
87	1, 2, 3, 4, 5, 6, 10	22.N	50.E	16	N2NW4, SE4NW4, E2, S2SW4	520.00	_____	_____
88	1, 2, 3, 4, 5, 6, 10	22.N	50.E	22	N2	320.00	_____	_____
89	1, 2, 3, 4, 5, 6, 10	22.N	50.E	29	SW4NW4, NW4SW4, S2SW4	* 160.00	_____	_____
90	1, 2, 3, 4, 5, 6, 10	22.N	50.E	31	Lot 4, E2E2	* 198.41	_____	_____
91	1, 2, 3, 4, 5, 6, 10	22.N	50.E	32	NW4, NW4SW4	* 200.00	_____	_____
92	1, 2, 3, 4, 5, 6, 7	22.N	50.E	36	All	640.00	_____	_____

Hill

93	1, 2, 3, 4, 5, 6, 8	34.N	8.E	8	SE4	160.00	_____	_____
94	1, 2, 3, 4, 5, 6	34.N	8.E	13	S2	* 320.00	_____	_____
95	1, 2, 3, 4, 5, 6	34.N	8.E	16	All	* 640.00	_____	_____
96	1, 2, 3, 4, 5, 6	34.N	8.E	19	NE4SW4	40.00	_____	_____
97	1, 2, 3, 4, 5, 6, 11	34.N	8.E	21	N2NE4	80.00	_____	_____
98	1, 2, 3, 4, 5, 6	34.N	8.E	24	E2SE4	* 80.00	_____	_____
99	1, 2, 3, 4, 5, 6	34.N	8.E	36	All	640.00	_____	_____
100	1, 2, 3, 4, 5, 6	34.N	9.E	14	All	* 640.00	_____	_____
101	1, 2, 3, 4, 5, 6	34.N	9.E	16	All	640.00	_____	_____
102	1, 2, 3, 4, 5, 6	34.N	9.E	18	Lots 3, 4, SE4, E2SW4	* 312.53	_____	_____
103	1, 2, 3, 4, 5, 6, 8	34.N	9.E	36	All	640.00	_____	_____
104	1, 2, 3, 4, 5, 6, 7, 11	34.N	10.E	3	Lots 3, 4, SW4NW4, W2SE4, N2SW4	280.81	_____	_____
105	1, 2, 3, 4, 5, 6, 7, 11	34.N	10.E	10	N2NE4	80.00	_____	_____
106	1, 2, 3, 4, 5, 6	34.N	10.E	16	All	640.00	_____	_____
107	1, 2, 3, 4, 5, 6	34.N	10.E	31	W2	* 320.00	_____	_____
108	1, 2, 3, 4, 5, 6, 7, 11	34.N	10.E	36	All	640.00	_____	_____
109	1, 2, 3, 4, 5, 6	34.N	12.E	32	N2	320.00	_____	_____
110	1, 2, 3, 4, 5, 6	34.N	12.E	36	W2, NW4NE4, SW4SE4	400.00	_____	_____
111	1, 2, 3, 4, 5, 6	34.N	13.E	12	S2NE4, SE4, E2SW4	320.00	_____	_____
112	1, 2, 3, 4, 5, 6	34.N	13.E	13	NW4	160.00	_____	_____
113	1, 2, 3, 4, 5, 6	34.N	13.E	14	NE4	160.00	_____	_____
114	1, 2, 3, 4, 5, 6, 7, 10	34.N	13.E	16	All	640.00	_____	_____
115	1, 2, 3, 4, 5, 6	34.N	13.E	19	Lots 3, 4, SE4, E2SW4	* 315.59	_____	_____

Tract	Stip	Twp	Rge	Sec	Description	Acres	Bidder	Bid \$/Acre
116	1, 2, 3, 4, 5, 6	34.N	13.E	20	S2	* 320.00	_____	_____
117	1, 2, 3, 4, 5, 6	34.N	13.E	29	N2	320.00	_____	_____
118	1, 2, 3, 4, 5, 6	34.N	13.E	30	Lot 1, E2W2	197.89	_____	_____
119	1, 2, 3, 4, 5, 6, 7, 10	34.N	13.E	36	All	640.00	_____	_____
120	1, 2, 3, 4, 5, 6	34.N	14.E	7	Lots 1, 2, 3, 4, E2W2	305.20	_____	_____
121	1, 2, 3, 4, 5, 6	34.N	14.E	16	All	640.00	_____	_____
122	1, 2, 3, 4, 5, 6	34.N	15.E	16	All	640.00	_____	_____
123	1, 2, 3, 4, 5, 6	34.N	15.E	20	All	* 640.00	_____	_____
124	1, 2, 3, 4, 5, 6	34.N	15.E	36	All	640.00	_____	_____
125	1, 2, 3, 4, 5, 6, 7	34.N	16.E	16	All	640.00	_____	_____
126	1, 2, 3, 4, 5, 6	34.N	16.E	31	Lots 1, 2, 3, 4, E2W2, E2	631.20	_____	_____
127	1, 2, 3, 4, 5, 6	34.N	16.E	32	All	* 640.00	_____	_____
128	1, 2, 3, 4, 5, 6	35.N	8.E	9	S2	* 320.00	_____	_____
129	1, 2, 3, 4, 5, 6	35.N	8.E	10	S2SE4	* 80.00	_____	_____
130	1, 2, 3, 4, 5, 6	35.N	8.E	15	NE4, N2SE4	* 240.00	_____	_____
131	1, 2, 3, 4, 5, 6	35.N	8.E	16	All	640.00	_____	_____
132	1, 2, 3, 4, 5, 6	35.N	8.E	17	N2, N2S2	* 480.00	_____	_____
133	1, 2, 3, 4, 5, 6	35.N	8.E	18	N2SE4	* 80.00	_____	_____
134	1, 2, 3, 4, 5, 6, 7, 11	35.N	8.E	19	Lots 2, 3, SE4NW4, SE4NE4, NE4SE4, S2SE4, E2SW4	354.30	_____	_____
135	1, 2, 3, 4, 5, 6	35.N	8.E	20	S2N2, NE4NE4, SW4	360.00	_____	_____
136	1, 2, 3, 4, 5, 6, 8	35.N	8.E	21	NW4NW4, S2N2, S2	* 520.00	_____	_____
137	1, 2, 3, 4, 5, 6, 8	35.N	8.E	28	E2	320.00	_____	_____
138	1, 2, 3, 4, 5, 6, 8	35.N	8.E	29	All	* 640.00	_____	_____
139	1, 2, 3, 4, 5, 6	35.N	8.E	36	All	640.00	_____	_____
140	1, 2, 3, 4, 5, 6, 7	35.N	9.E	2	S2SW4	80.00	_____	_____
141	1, 2, 3, 4, 5, 6, 7	35.N	9.E	3	NW4SE4, S2SE4, N2SW4, SE4SW4	240.00	_____	_____
142	1, 2, 3, 4, 5, 6, 7	35.N	9.E	10	NE4NE4	40.00	_____	_____
143	1, 2, 3, 4, 5, 6, 7, 11	35.N	9.E	11	SE4SE4	40.00	_____	_____
144	1, 2, 3, 4, 5, 6, 7, 11	35.N	9.E	12	W2SW4	80.00	_____	_____
145	1, 2, 3, 4, 5, 6, 7, 11	35.N	9.E	13	W2NW4, W2SE4, N2SW4, SE4SW4	280.00	_____	_____
146	1, 2, 3, 4, 5, 6	35.N	9.E	16	All	* 640.00	_____	_____

Tract	Stip	Twp	Rge	Sec	Description	Acres	Bidder	Bid \$/Acre
147	1, 2, 3, 4, 5, 6	35.N	9.E	20	N2	* 320.00	_____	_____
148	1, 2, 3, 4, 5, 6, 7, 11	35.N	9.E	24	NE4	160.00	_____	_____
149	1, 2, 3, 4, 5, 6	35.N	9.E	25	SW4	160.00	_____	_____
150	1, 2, 3, 4, 5, 6	35.N	9.E	26	N2, SE4, S2SW4	560.00	_____	_____
151	1, 2, 3, 4, 5, 6	35.N	9.E	27	S2SE4	80.00	_____	_____
152	1, 2, 3, 4, 5, 6	35.N	9.E	29	S2SW4	* 80.00	_____	_____
153	1, 2, 3, 4, 5, 6	35.N	9.E	32	NE4NW4, NW4NE4	* 80.00	_____	_____
154	1, 2, 3, 4, 5, 6	35.N	9.E	33	E2NW4, N2NE4	160.00	_____	_____
155	1, 2, 3, 4, 5, 6	35.N	9.E	34	N2NW4, NW4NE4	120.00	_____	_____
156	1, 2, 3, 4, 5, 6, 8	35.N	9.E	36	All	* 640.00	_____	_____
157	1, 2, 3, 4, 5, 6	35.N	10.E	1	Lots 1, 2, S2NE4, SE4	320.06	_____	_____
158	1, 2, 3, 4, 5, 6, 8	35.N	10.E	15	E2	320.00	_____	_____
159	1, 2, 3, 4, 5, 6	35.N	10.E	16	All	* 640.00	_____	_____
160	1, 2, 3, 4, 5, 6	35.N	10.E	17	NE4	* 160.00	_____	_____
161	1, 2, 3, 4, 5, 6, 7, 11	35.N	10.E	19	Lots 2, 3, SW4SE4, E2SW4	191.64	_____	_____
162	1, 2, 3, 4, 5, 6	35.N	10.E	20	NE4, E2SE4	240.00	_____	_____
163	1, 2, 3, 4, 5, 6	35.N	10.E	21	W2NW4	80.00	_____	_____
164	1, 2, 3, 4, 5, 6	35.N	10.E	26	E2	* 320.00	_____	_____
165	1, 2, 3, 4, 5, 6, 7, 11	35.N	10.E	29	NW4NW4, NE4NE4, S2N2, N2SE4, SW4	480.00	_____	_____
166	1, 2, 3, 4, 5, 6, 7	35.N	10.E	30	SE4NW4, E2, E2SW4	440.00	_____	_____
167	1, 2, 3, 4, 5, 6, 7	35.N	10.E	32	NW4, W2NE4, NW4SE4	280.00	_____	_____
168	1, 2, 3, 4, 5, 6	35.N	10.E	36	All	640.00	_____	_____
169	1, 2, 3, 4, 5, 6	35.N	11.E	1	SW4	160.00	_____	_____
170	1, 2, 3, 4, 5, 6	35.N	11.E	8	NE4NE4	* 40.00	_____	_____
171	1, 2, 3, 4, 5, 6	35.N	11.E	9	SW4NW4, NW4SW4, SE4SW4	120.00	_____	_____
172	1, 2, 3, 4, 5, 6	35.N	11.E	10	E2	* 320.00	_____	_____
173	1, 2, 3, 4, 5, 6	35.N	11.E	14	E2	320.00	_____	_____
174	1, 2, 3, 4, 5, 6	35.N	11.E	15	N2NW4, SE4NW4, W2NE4, S2	* 520.00	_____	_____
175	1, 2, 3, 4, 5, 6	35.N	11.E	16	All	640.00	_____	_____
176	1, 2, 3, 4, 5, 6	35.N	11.E	18	Lots 1, 2, 3, 4, E2W2	* 316.24	_____	_____
177	1, 2, 3, 4, 5, 6	35.N	11.E	28	All	* 640.00	_____	_____

Tract	Stip	Twp	Rge	Sec	Description	Acres	Bidder	Bid \$/Acre
178	1, 2, 3, 4, 5, 6	35.N	11.E	31	Lots 1, 2, 3, 4, E2W2	315.16	_____	_____
179	1, 2, 3, 4, 5, 6	35.N	11.E	32	E2	* 320.00	_____	_____
180	1, 2, 3, 4, 5, 6	35.N	11.E	36	All	640.00	_____	_____
181	1, 2, 3, 4, 5, 6	35.N	12.E	19	Lots 1, 2, 3, 4, E2W2	303.12	_____	_____
182	1, 2, 3, 4, 5, 6, 10	35.N	12.E	36	N2, N2SE4, SE4SE4	440.00	_____	_____
183	1, 2, 3, 4, 5, 6	35.N	13.E	16	All	640.00	_____	_____
184	1, 2, 3, 4, 5, 6, 8	35.N	13.E	28	E2	320.00	_____	_____
185	1, 2, 3, 4, 5, 6	35.N	13.E	36	All	640.00	_____	_____
186	1, 2, 3, 4, 5, 6	35.N	14.E	16	All	640.00	_____	_____
187	1, 2, 3, 4, 5, 6	35.N	14.E	23	S2	* 320.00	_____	_____
188	1, 2, 3, 4, 5, 6	35.N	14.E	36	All	640.00	_____	_____
189	1, 2, 3, 4, 5, 6	35.N	15.E	16	All	640.00	_____	_____
190	1, 2, 3, 4, 5, 6	35.N	15.E	23	S2SE4	80.00	_____	_____
191	1, 2, 3, 4, 5, 6	35.N	16.E	20	N2	* 320.00	_____	_____
192	2, 3, 4, 5, 6, 18	35.N	16.E	36	E2	* 320.00	_____	_____
193	1, 2, 3, 4, 5, 6	35.N	17.E	16	All	640.00	_____	_____
194	1, 2, 3, 4, 5, 6	36.N	8.E	3	Lots 1, 2, S2NE4, S2	478.06	_____	_____
195	1, 2, 3, 4, 5, 6	36.N	8.E	11	N2	* 320.00	_____	_____
196	1, 2, 3, 4, 5, 6	36.N	8.E	12	N2	* 320.00	_____	_____
197	1, 2, 3, 4, 5, 6	36.N	8.E	18	SE4SE4	40.00	_____	_____
198	1, 2, 3, 4, 5, 6	36.N	8.E	19	Lots 2, 3, 4, SE4NW4, NE4NE4, W2SE4, E2SW4	* 344.17	_____	_____
199	1, 2, 3, 4, 5, 6	36.N	8.E	20	NW4, NW4SE4, NE4SW4	240.00	_____	_____
200	1, 2, 3, 4, 5, 6	36.N	8.E	25	All	* 640.00	_____	_____
201	1, 2, 3, 4, 5, 6	36.N	8.E	26	E2	320.00	_____	_____
202	1, 2, 3, 4, 5, 6, 7	36.N	8.E	27	N2NE4, SE4NE4, SE4	280.00	_____	_____
203	1, 2, 3, 4, 5, 6, 7	36.N	8.E	34	NW4NE4	40.00	_____	_____
204	1, 2, 3, 4, 5, 6	36.N	8.E	35	NE4SE4, S2SE4	120.00	_____	_____
205	1, 2, 3, 4, 5, 6, 7	36.N	8.E	36	All	640.00	_____	_____
206	1, 2, 3, 4, 5, 6, 8	36.N	9.E	1	S2	320.00	_____	_____
207	1, 2, 3, 4, 5, 6	36.N	9.E	6	Lots 1 thru 7, SE4NW4, S2NE4, SE4, E2SW4	* 620.98	_____	_____
208	1, 2, 3, 4, 5, 6	36.N	9.E	7	E2	* 320.00	_____	_____

Tract	Stip	Twp	Rge	Sec	Description	Acres	Bidder	Bid \$/Acre
209	1, 2, 3, 4, 5, 6, 8	36.N	9.E	16	All	640.00	_____	_____
210	1, 2, 3, 4, 5, 6	36.N	9.E	30	E2	320.00	_____	_____
211	1, 2, 3, 4, 5, 6, 8	36.N	9.E	36	All	640.00	_____	_____
212	1, 2, 3, 4, 5, 6	36.N	10.E	1	S2	320.00	_____	_____
213	1, 2, 3, 4, 5, 6, 8	36.N	10.E	3	S2	320.00	_____	_____
214	1, 2, 3, 4, 5, 6	36.N	10.E	5	Lots 3, 4, S2NW4, SW4	* 317.73	_____	_____
215	1, 2, 3, 4, 5, 6	36.N	10.E	9	S2	* 320.00	_____	_____
216	1, 2, 3, 4, 5, 6	36.N	10.E	15	W2	* 320.00	_____	_____
217	1, 2, 3, 4, 5, 6, 8	36.N	10.E	16	All	640.00	_____	_____
218	1, 2, 3, 4, 5, 6, 8	36.N	10.E	22	N2	320.00	_____	_____
219	1, 2, 3, 4, 5, 6	36.N	10.E	25	E2NE4, SE4, N2SW4	320.00	_____	_____
220	1, 2, 3, 4, 5, 6, 8	36.N	10.E	35	W2	320.00	_____	_____
221	1, 2, 3, 4, 5, 6	36.N	10.E	36	All	640.00	_____	_____
222	1, 2, 3, 4, 5, 6, 7	36.N	11.E	5	Lot 1	* 39.57	_____	_____
223	1, 2, 3, 4, 5, 6, 8	36.N	11.E	15	SW4	160.00	_____	_____
224	1, 2, 3, 4, 5, 6	36.N	11.E	16	All	640.00	_____	_____
225	1, 2, 3, 4, 5, 6, 8	36.N	11.E	20	W2	320.00	_____	_____
226	1, 2, 3, 4, 5, 6, 8	36.N	11.E	22	NW4, E2	480.00	_____	_____
227	1, 2, 3, 4, 5, 6	36.N	11.E	25	SE4	* 160.00	_____	_____
228	1, 2, 3, 4, 5, 6	36.N	11.E	29	N2	320.00	_____	_____
229	1, 2, 3, 4, 5, 6	36.N	11.E	30	Lots 1, 2, E2NW4, E2	473.79	_____	_____
230	1, 2, 3, 4, 5, 6	36.N	11.E	31	Lots 1, 2, 3, 4, E2W2	308.76	_____	_____
231	1, 2, 3, 4, 5, 6	36.N	11.E	36	All	640.00	_____	_____
232	1, 2, 3, 4, 5, 6, 7	36.N	12.E	7	Lots 1, 2, 3, E2W2	266.13	_____	_____
233	1, 2, 3, 4, 5, 6	36.N	12.E	14	SE4SW4	* 40.00	_____	_____
234	1, 2, 3, 4, 5, 6, 8	36.N	12.E	16	All	640.00	_____	_____
235	1, 2, 3, 4, 5, 6	36.N	12.E	18	N2NE4, SE4NE4	120.00	_____	_____
236	1, 2, 3, 4, 5, 6	36.N	12.E	27	NW4	* 160.00	_____	_____
237	1, 2, 3, 4, 5, 6	36.N	12.E	28	N2N2, SW4NW4, SE4NE4, NE4SW4	* 280.00	_____	_____
238	1, 2, 3, 4, 5, 6, 10	36.N	12.E	29	NE4NE4	* 40.00	_____	_____
239	1, 2, 3, 4, 5, 6, 10	36.N	12.E	30	NW4NE4	40.00	_____	_____

Tract	Stip	Twp	Rge	Sec	Description	Acres	Bidder	Bid \$/Acre
240	1, 2, 3, 4, 5, 6, 7	36.N	12.E	33	S2SW4	80.00	_____	_____
241	1, 2, 3, 4, 5, 6, 8	36.N	12.E	36	All	* 640.00	_____	_____
242	1, 2, 3, 4, 5, 6	36.N	13.E	36	All	640.00	_____	_____
243	1, 2, 3, 4, 5, 6, 7	36.N	14.E	16	All	640.00	_____	_____
244	1, 2, 3, 4, 5, 6, 7	36.N	14.E	36	All	640.00	_____	_____
245	1, 2, 3, 4, 5, 6	36.N	15.E	8	S2	320.00	_____	_____
246	1, 2, 3, 4, 5, 6, 12	36.N	16.E	4	Lots 1, 2, S2NE4, SE4	* 287.79	_____	_____
247	1, 2, 3, 4, 5, 6, 12	36.N	16.E	15	NE4	160.00	_____	_____
248	1, 2, 3, 4, 5, 6	36.N	16.E	16	All	640.00	_____	_____
249	1, 2, 3, 4, 5, 6	36.N	16.E	36	All	640.00	_____	_____
250	1, 2, 3, 4, 5, 6	36.N	17.E	16	All	640.00	_____	_____
251	1, 2, 3, 4, 5, 6	36.N	17.E	31	Lot 2	* 34.12	_____	_____
252	1, 2, 3, 4, 5, 6	37.N	8.E	30	Lot 2	* 39.57	_____	_____
253	1, 2, 3, 4, 5, 6	37.N	8.E	36	All	640.00	_____	_____
254	1, 2, 3, 4, 5, 6, 7	37.N	9.E	1	Lots 9, 10, 11, 12	61.32	_____	_____
255	1, 2, 3, 4, 5, 6, 8	37.N	9.E	9	All	640.00	_____	_____
256	1, 2, 3, 4, 5, 6, 7, 10	37.N	9.E	11	NE4NE4	* 40.00	_____	_____
257	1, 2, 3, 4, 5, 6	37.N	9.E	15	All	640.00	_____	_____
258	1, 2, 3, 4, 5, 6, 7, 8	37.N	9.E	16	All	* 640.00	_____	_____
259	1, 2, 3, 4, 5, 6, 8	37.N	9.E	20	N2	320.00	_____	_____
260	1, 2, 3, 4, 5, 6	37.N	9.E	21	E2	* 320.00	_____	_____
261	1, 2, 3, 4, 5, 6, 8	37.N	9.E	36	All	* 640.00	_____	_____
262	1, 2, 3, 4, 5, 6, 7	37.N	10.E	2	SW4SW4	40.00	_____	_____
263	1, 2, 3, 4, 5, 6, 7, 10	37.N	10.E	7	Lot 1	39.95	_____	_____
264	1, 2, 3, 4, 5, 6, 7, 8, 10	37.N	10.E	16	All	640.00	_____	_____
265	1, 2, 3, 4, 5, 6, 8	37.N	10.E	21	All	640.00	_____	_____
266	1, 2, 3, 4, 5, 6, 7	37.N	10.E	36	All	* 640.00	_____	_____
267	1, 2, 3, 4, 5, 6	37.N	11.E	16	All	* 640.00	_____	_____
268	1, 2, 3, 4, 5, 6	37.N	11.E	36	Lots 1, 2, 3, 4, W2, W2E2	* 643.11	_____	_____
269	1, 2, 3, 4, 5, 6, 7	37.N	12.E	16	All	* 640.00	_____	_____
270	1, 2, 3, 4, 5, 6, 7	37.N	12.E	20	SE4NE4, E2SE4, SW4SE4	* 160.00	_____	_____

Tract	Stip	Twp	Rge	Sec	Description	Acres	Bidder	Bid \$/Acre
271	1, 2, 3, 4, 5, 6	37.N	12.E	21	N2	320.00	_____	_____
272	1, 2, 3, 4, 5, 6, 7	37.N	12.E	27	NE4SW4	* 40.00	_____	_____
273	1, 2, 3, 4, 5, 6	37.N	12.E	28	SW4SW4	40.00	_____	_____
274	1, 2, 3, 4, 5, 6	37.N	12.E	29	E2	320.00	_____	_____
275	1, 2, 3, 4, 5, 6	37.N	12.E	34	SE4, N2SW4	240.00	_____	_____
276	1, 2, 3, 4, 5, 6	37.N	12.E	36	All	640.00	_____	_____
277	1, 2, 3, 4, 5, 6, 7	37.N	13.E	16	All	640.00	_____	_____
278	1, 2, 3, 4, 5, 6	37.N	13.E	36	All	640.00	_____	_____
279	1, 2, 3, 4, 5, 6	37.N	14.E	16	All	640.00	_____	_____
280	1, 2, 3, 4, 5, 6	37.N	14.E	24	E2	320.00	_____	_____
281	1, 2, 3, 4, 5, 6	37.N	14.E	36	All	640.00	_____	_____
282	1, 2, 3, 4, 5, 6, 12	37.N	16.E	16	All	640.00	_____	_____
283	1, 2, 3, 4, 5, 6	37.N	16.E	36	All	640.00	_____	_____
284	1, 2, 3, 4, 5, 6, 7	37.N	17.E	16	All	640.00	_____	_____

Lewis and Clark

285	1, 2, 3, 4, 5, 6	19.N	5.W	14	W2SW4	80.00	_____	_____
286	1, 2, 3, 4, 5, 6	19.N	5.W	30	NE4	* 160.00	_____	_____
287	2, 3, 4, 5, 6, 19	19.N	6.W	9	N2NE4, SW4NE4	120.00	_____	_____
288	1, 2, 3, 4, 5, 6, 7, 10	19.N	6.W	10	NE4NE4	40.00	_____	_____
289	1, 2, 3, 4, 5, 6, 10	19.N	6.W	11	NW4NW4	40.00	_____	_____
290	1, 2, 3, 4, 5, 6, 7	19.N	6.W	14	NW4SE4, S2SE4, SW4	280.00	_____	_____
291	2, 3, 4, 5, 6, 19	19.N	6.W	15	S2	320.00	_____	_____
292	2, 3, 4, 5, 6, 19	19.N	6.W	16	All	640.00	_____	_____
293	2, 3, 4, 5, 6, 19	19.N	6.W	18	Lot 2, SE4NW4	76.36	_____	_____
294	2, 3, 4, 5, 6, 19	19.N	6.W	19	Lots 1, 2, 3, 4, E2NW4, NE4, NE4SW4	* 423.55	_____	_____
295	2, 3, 4, 5, 6, 19	19.N	6.W	20	N2, SE4, N2SW4, SE4SW4	* 600.00	_____	_____
296	2, 3, 4, 5, 6, 19	19.N	6.W	21	N2, N2SE4, SW4SE4, SW4	* 600.00	_____	_____
297	2, 3, 4, 5, 6, 19	19.N	6.W	22	S2NE4, N2SE4	160.00	_____	_____
298	1, 2, 3, 4, 5, 6	19.N	6.W	23	E2	320.00	_____	_____
299	1, 2, 3, 4, 5, 6	19.N	6.W	24	W2NW4, S2S2, NW4SW4	280.00	_____	_____

Tract	Stip	Twp	Rge	Sec	Description	Acres	Bidder	Bid \$/Acre
300	2, 3, 4, 5, 6, 19	19.N	6.W	26	W2NW4, E2NE4, S2	* 480.00	_____	_____
301	2, 3, 4, 5, 6, 19	19.N	6.W	28	All	* 640.00	_____	_____
302	2, 3, 4, 5, 6, 19	19.N	6.W	34	NW4	* 160.00	_____	_____
303	1, 2, 3, 4, 5, 6, 10, 17	20.N	6.W	1	E2SE4	* 80.00	_____	_____
304	2, 3, 4, 5, 6, 19	20.N	6.W	7	Lots 2, 3, 4, SE4NW4, E2SW4	226.83	_____	_____
305	1, 2, 3, 4, 5, 6	20.N	6.W	12	SE4SE4	40.00	_____	_____
306	1, 2, 3, 4, 5, 6, 17	20.N	6.W	13	E2NW4, NE4, S2	560.00	_____	_____
307	1, 2, 3, 4, 5, 6	20.N	6.W	14	S2SE4	80.00	_____	_____
308	2, 3, 4, 5, 6, 18	20.N	6.W	16	E2NW4, NE4, S2	560.00	_____	_____
309	2, 3, 4, 5, 6, 19	20.N	6.W	18	Lot 1, NE4NW4	75.78	_____	_____
310	2, 3, 4, 5, 6, 19	20.N	7.W	20	NW4NW4, S2NW4, E2, SW4	* 600.00	_____	_____
311	2, 3, 4, 5, 6, 19	20.N	7.W	28	W2	320.00	_____	_____
312	2, 3, 4, 5, 6, 19	20.N	7.W	29	All	640.00	_____	_____
313	2, 3, 4, 5, 6, 19	20.N	7.W	30	NE4	160.00	_____	_____

Liberty

314	1, 2, 3, 4, 5, 6	34.N	6.E	16	All	* 640.00	_____	_____
315	1, 2, 3, 4, 5, 6	34.N	6.E	27	S2	* 320.00	_____	_____
316	1, 2, 3, 4, 5, 6	34.N	6.E	30	Lots 1, 2, 4	* 107.05	_____	_____
317	1, 2, 3, 4, 5, 6	34.N	6.E	35	N2	320.00	_____	_____
318	1, 2, 3, 4, 5, 6	34.N	6.E	36	All	640.00	_____	_____
319	1, 2, 3, 4, 5, 6	34.N	7.E	1	Lot 4, SW4NW4	79.84	_____	_____
320	1, 2, 3, 4, 5, 6	34.N	7.E	2	Lots 1, 2, 3, 4, S2N2, N2SE4, NW4SW4	* 438.76	_____	_____
321	1, 2, 3, 4, 5, 6	34.N	7.E	3	Lots 1, 2, 3, 4, S2N2, NE4SE4	* 358.48	_____	_____
322	1, 2, 3, 4, 5, 6	34.N	7.E	20	NW4, W2NE4, NE4NE4	* 280.00	_____	_____
323	1, 2, 3, 4, 5, 6	34.N	7.E	21	NW4NW4	* 40.00	_____	_____
324	1, 2, 3, 4, 5, 6	34.N	7.E	23	SW4	* 160.00	_____	_____
325	1, 2, 3, 4, 5, 6	34.N	7.E	24	E2SW4	80.00	_____	_____
326	1, 2, 3, 4, 5, 6	34.N	7.E	26	NW4	* 160.00	_____	_____
327	1, 2, 3, 4, 5, 6	34.N	7.E	27	E2	* 320.00	_____	_____
328	1, 2, 3, 4, 5, 6	34.N	7.E	29	S2	* 320.00	_____	_____
329	1, 2, 3, 4, 5, 6	34.N	7.E	31	Lots 1, 2, E2NW4, NE4	* 312.47	_____	_____

Tract	Stip	Twp	Rge	Sec	Description	Acres	Bidder	Bid \$/Acre
330	1, 2, 3, 4, 5, 6	34.N	7.E	36	All	* 640.00	_____	_____
331	1, 2, 3, 4, 5, 6	35.N	6.E	3	SW4NW4, NW4SE4, NE4SW4	* 120.00	_____	_____
332	1, 2, 3, 4, 5, 6	35.N	6.E	19	Lots 3, 4	60.03	_____	_____
333	1, 2, 3, 4, 5, 6	35.N	6.E	28	E2SE4	* 80.00	_____	_____
334	1, 2, 3, 4, 5, 6	35.N	6.E	36	All	640.00	_____	_____
335	1, 2, 3, 4, 5, 6, 11	35.N	7.E	14	S2NW4, E2, N2SW4	* 480.00	_____	_____
336	1, 2, 3, 4, 5, 6	35.N	7.E	15	SE4NE4	* 40.00	_____	_____
337	1, 2, 3, 4, 5, 6	35.N	7.E	22	E2	* 320.00	_____	_____
338	1, 2, 3, 4, 5, 6, 7	35.N	7.E	23	E2NE4	* 80.00	_____	_____
339	1, 2, 3, 4, 5, 6, 11	35.N	7.E	24	NW4	* 160.00	_____	_____
340	1, 2, 3, 4, 5, 6	35.N	7.E	28	NE4NW4	* 40.00	_____	_____
341	1, 2, 3, 4, 5, 6	35.N	7.E	34	SE4SE4	* 40.00	_____	_____
342	1, 2, 3, 4, 5, 6	35.N	7.E	35	SW4SW4	* 40.00	_____	_____
343	1, 2, 3, 4, 5, 6	35.N	7.E	36	All	* 640.00	_____	_____
344	1, 2, 3, 4, 5, 6	36.N	6.E	16	All	* 640.00	_____	_____
345	1, 2, 3, 4, 5, 6	36.N	6.E	19	Lot 3, SW4SE4	66.00	_____	_____
346	1, 2, 3, 4, 5, 6	36.N	6.E	29	NW4NW4	40.00	_____	_____
347	1, 2, 3, 4, 5, 6	36.N	6.E	30	NE4NE4	40.00	_____	_____
348	1, 2, 3, 4, 5, 6, 7	36.N	6.E	31	Lots 2, 3, 4, SE4NW4, SW4NE4, SE4, E2SW4	397.88	_____	_____
349	1, 2, 3, 4, 5, 6, 7	36.N	6.E	32	S2	320.00	_____	_____
350	1, 2, 3, 4, 5, 6	36.N	6.E	33	E2NW4, S2	400.00	_____	_____
351	1, 2, 3, 4, 5, 6, 8	36.N	6.E	35	N2S2	160.00	_____	_____
352	1, 2, 3, 4, 5, 6	36.N	6.E	36	All	640.00	_____	_____
353	1, 2, 3, 4, 5, 6	36.N	7.E	16	All	* 640.00	_____	_____
354	1, 2, 3, 4, 5, 6	36.N	7.E	23	S2	* 320.00	_____	_____
355	1, 2, 3, 4, 5, 6	36.N	7.E	24	S2	* 320.00	_____	_____
356	1, 2, 3, 4, 5, 6	36.N	7.E	36	All	* 640.00	_____	_____
357	1, 2, 3, 4, 5, 6	37.N	6.E	30	Lots 1, 2, 3, 4, E2W2, W2E2	* 478.92	_____	_____
358	1, 2, 3, 4, 5, 6, 7	37.N	6.E	36	All	640.00	_____	_____
359	1, 2, 3, 4, 5, 6	37.N	7.E	2	Lots 9, 10, 11, SW4	* 314.03	_____	_____
360	1, 2, 3, 4, 5, 6	37.N	7.E	36	All	* 640.00	_____	_____

Tract	Stip	Twp	Rge	Sec	Description	Acres	Bidder	Bid \$/Acre
McCone								
361	1, 2, 3, 4, 5, 6	17.N	48.E	16	All	640.00	_____	_____
362	1, 2, 3, 4, 5, 6	17.N	48.E	36	All	640.00	_____	_____
363	1, 2, 3, 4, 5, 6, 7	17.N	49.E	16	All	640.00	_____	_____
364	1, 2, 3, 4, 5, 6, 7	17.N	49.E	36	All	640.00	_____	_____
365	1, 2, 3, 4, 5, 6, 7	18.N	48.E	16	All	640.00	_____	_____
366	1, 2, 3, 4, 5, 6	18.N	48.E	30	Lot 4, N2NE4, SE4NE4, SE4, SE4SW4	358.05	_____	_____
367	1, 2, 3, 4, 5, 6	18.N	48.E	36	All	640.00	_____	_____
368	1, 2, 3, 4, 5, 6	18.N	49.E	16	All	640.00	_____	_____
369	1, 2, 3, 4, 5, 6, 7	18.N	49.E	36	All	640.00	_____	_____
370	1, 2, 3, 4, 5, 6, 7, 10	19.N	48.E	16	All	* 640.00	_____	_____
371	1, 2, 3, 4, 5, 6	19.N	48.E	36	All	640.00	_____	_____
372	1, 2, 3, 4, 5, 6	19.N	49.E	16	All	640.00	_____	_____
373	1, 2, 3, 4, 5, 6	19.N	49.E	36	All	640.00	_____	_____
374	1, 2, 3, 4, 5, 6, 8	20.N	48.E	16	All	640.00	_____	_____
375	1, 2, 3, 4, 5, 6, 10	20.N	48.E	36	All	640.00	_____	_____
376	1, 2, 3, 4, 5, 6, 10	20.N	49.E	10	W2	320.00	_____	_____
377	1, 2, 3, 4, 5, 6, 10	20.N	49.E	16	All	640.00	_____	_____
378	1, 2, 3, 4, 5, 6	20.N	49.E	36	All	640.00	_____	_____
379	1, 2, 3, 4, 5, 6	21.N	48.E	16	All	640.00	_____	_____
380	1, 2, 3, 4, 5, 6, 8	21.N	48.E	36	All	* 640.00	_____	_____
381	1, 2, 3, 4, 5, 6	21.N	49.E	4	Lots 1, 2, S2NE4, SE4	320.28	_____	_____
382	1, 2, 3, 4, 5, 6	21.N	49.E	6	Lots 1, 2, S2NE4, SE4	320.06	_____	_____
383	1, 2, 3, 4, 5, 6	21.N	49.E	16	All	* 640.00	_____	_____
384	1, 2, 3, 4, 5, 6, 10	21.N	49.E	36	All	640.00	_____	_____
385	1, 2, 3, 4, 5, 6, 7	22.N	46.E	16	All	640.00	_____	_____
386	1, 2, 3, 4, 5, 6	22.N	46.E	23	E2SE4	80.00	_____	_____
387	1, 2, 3, 4, 5, 6	22.N	46.E	24	SW4	160.00	_____	_____
388	1, 2, 3, 4, 5, 6	22.N	46.E	25	N2NW4	80.00	_____	_____
389	1, 2, 3, 4, 5, 6	22.N	46.E	36	All	640.00	_____	_____
390	1, 2, 3, 4, 5, 6	22.N	47.E	19	Lot 3, S2NE4, SE4, E2SW4	357.93	_____	_____

Tract	Stip	Twp	Rge	Sec	Description	Acres	Bidder	Bid \$/Acre
391	1, 2, 3, 4, 5, 6	22.N	47.E	20	S2NW4, N2SW4, SE4SW4, S2SE4	280.00	_____	_____
392	1, 2, 3, 4, 5, 6	22.N	47.E	36	All	640.00	_____	_____
393	1, 2, 3, 4, 5, 6	22.N	48.E	16	All	640.00	_____	_____
394	1, 2, 3, 4, 5, 6	22.N	48.E	36	All	* 640.00	_____	_____
395	1, 2, 3, 4, 5, 6	22.N	49.E	6	Lots 6, 7, E2SW4, SE4	313.45	_____	_____
396	1, 2, 3, 4, 5, 6, 7	22.N	49.E	14	S2	320.00	_____	_____
397	1, 2, 3, 4, 5, 6, 7	22.N	49.E	16	All	640.00	_____	_____
398	1, 2, 3, 4, 5, 6, 7	22.N	49.E	36	All	* 640.00	_____	_____
399	1, 2, 3, 4, 5, 6, 7	23.N	48.E	16	All	640.00	_____	_____
400	1, 2, 3, 4, 5, 6	23.N	48.E	36	All	* 640.00	_____	_____
401	1, 2, 3, 4, 5, 6	23.N	49.E	16	All	* 640.00	_____	_____
402	1, 2, 3, 4, 5, 6	23.N	49.E	36	All	640.00	_____	_____
403	1, 2, 3, 4, 5, 6, 7	24.N	48.E	16	N2, SW4	480.00	_____	_____
404	1, 2, 3, 4, 5, 6	24.N	49.E	24	N2	* 320.00	_____	_____
405	1, 2, 3, 4, 5, 6, 7	24.N	49.E	36	All	* 640.00	_____	_____
406	1, 2, 3, 4, 5, 6	25.N	48.E	2	Lots 1, 2	* 80.96	_____	_____
407	1, 2, 3, 4, 5, 6	25.N	48.E	12	N2NW4, SE4NW4, SE4, NE4SW4	320.00	_____	_____
408	1, 2, 3, 4, 5, 6, 7	25.N	48.E	16	All	640.00	_____	_____
409	1, 2, 3, 4, 5, 6	25.N	48.E	36	All	* 640.00	_____	_____
410	1, 2, 3, 4, 5, 6, 8	25.N	49.E	4	S2	320.00	_____	_____
411	1, 2, 3, 4, 5, 6	25.N	49.E	5	S2SW4	80.00	_____	_____
412	1, 2, 3, 4, 5, 6	25.N	49.E	8	N2NW4, NE4	240.00	_____	_____
413	1, 2, 3, 4, 5, 6	25.N	49.E	16	All	* 640.00	_____	_____
414	1, 2, 3, 4, 5, 6	25.N	49.E	36	All	640.00	_____	_____
415	1, 2, 3, 4, 5, 6, 7	26.N	48.E	16	NW4NW4	40.00	_____	_____
416	1, 2, 3, 4, 5, 6, 7	26.N	48.E	18	Lots 1, 2, 3, 4, E2W2	306.84	_____	_____
417	1, 2, 3, 4, 5, 6	26.N	48.E	19	Lot 1, NE4NW4	76.76	_____	_____
418	1, 2, 3, 4, 5, 6	26.N	48.E	35	SW4, W2SE4	240.00	_____	_____
419	1, 2, 3, 4, 5, 6	26.N	48.E	36	NE4NW4, S2NW4, SW4	280.00	_____	_____
420	1, 2, 3, 4, 5, 6	26.N	49.E	16	All	* 640.00	_____	_____
421	1, 2, 3, 4, 5, 6, 7	26.N	49.E	36	All	640.00	_____	_____

Tract	Stip	Twp	Rge	Sec	Description	Acres	Bidder	Bid \$/Acre
422	1, 2, 3, 4, 5, 6, 7	27.N	48.E	36	All	640.00	_____	_____
423	1, 2, 3, 4, 5, 6, 13, 16	27.N	49.E	17	Any and all State interest under the Missouri Riverbed and related acreage	199.00	_____	_____
424	1, 2, 3, 4, 5, 6	27.N	49.E	36	All	* 640.00	_____	_____
Musselshell								
425	1, 2, 3, 4, 5, 6	11.N	24.E	17	N2, SW4, W2SE4, SE4SE4	600.00	_____	_____
Prairie								
426	1, 2, 3, 4, 5, 6	15.N	48.E	16	All	* 640.00	_____	_____
427	1, 2, 3, 4, 5, 6	15.N	48.E	36	All	640.00	_____	_____
428	1, 2, 3, 4, 5, 6	15.N	49.E	16	All	640.00	_____	_____
429	1, 2, 3, 4, 5, 6, 7	15.N	49.E	36	All	640.00	_____	_____
430	1, 2, 3, 4, 5, 6, 8	15.N	50.E	4	S2	320.00	_____	_____
431	1, 2, 3, 4, 5, 6, 7	15.N	50.E	16	All	640.00	_____	_____
432	1, 2, 3, 4, 5, 6	15.N	50.E	36	All	640.00	_____	_____
433	1, 2, 3, 4, 5, 6	16.N	48.E	16	All	640.00	_____	_____
434	1, 2, 3, 4, 5, 6, 8	16.N	48.E	36	All	640.00	_____	_____
435	1, 2, 3, 4, 5, 6, 7	16.N	49.E	16	All	640.00	_____	_____
436	1, 2, 3, 4, 5, 6	16.N	49.E	36	All	640.00	_____	_____
Teton								
437	1, 2, 3, 4, 5, 6, 13, 16	20.N	4.W	1	Sun Riverbed and related acreage	14.00	_____	_____
438	1, 2, 3, 4, 5, 6, 13, 16	20.N	4.W	2	Sun Riverbed and related acreage	15.00	_____	_____
439	1, 2, 3, 4, 5, 6, 13, 16	20.N	4.W	3	Sun Riverbed and related acreage	13.00	_____	_____
440	1, 2, 3, 4, 5, 6, 13, 16	20.N	4.W	4	Sun Riverbed and related acreage	20.00	_____	_____
441	1, 2, 3, 4, 5, 6, 13, 16	20.N	4.W	5	Sun Riverbed and related acreage	25.00	_____	_____
442	1, 2, 3, 4, 5, 6, 13, 16	20.N	4.W	6	Sun Riverbed and related acreage	13.00	_____	_____
443	1, 2, 3, 4, 5, 6, 13, 16	20.N	4.W	7	Sun Riverbed and related acreage	5.00	_____	_____
444	1, 2, 3, 4, 5, 6, 13, 16	20.N	4.W	9	Sun Riverbed and related acreage	11.50	_____	_____
445	1, 2, 3, 4, 5, 6, 13, 16	20.N	4.W	10	Sun Riverbed and related acreage	32.00	_____	_____
446	1, 2, 3, 4, 5, 6	23.N	1.W	14	S2SW4	* 80.00	_____	_____
447	1, 2, 3, 4, 5, 6, 7	23.N	1.W	15	NW4SE4, SE4SE4, NE4SW4	* 120.00	_____	_____

Tract	Stip	Twp	Rge	Sec	Description	Acres	Bidder	Bid \$/Acre
448	1, 2, 3, 4, 5, 6, 7, 8	23.N	1.W	16	All	* 640.00	_____	_____
449	1, 2, 3, 4, 5, 6, 7	23.N	1.W	17	E2SE4	80.00	_____	_____
450	1, 2, 3, 4, 5, 6	23.N	1.W	20	S2NW4, NW4NE4	120.00	_____	_____
451	1, 2, 3, 4, 5, 6	23.N	1.W	21	W2NE4	80.00	_____	_____
452	1, 2, 3, 4, 5, 6	23.N	1.W	23	N2NE4	* 80.00	_____	_____
453	1, 2, 3, 4, 5, 6, 7, 8	23.N	1.W	35	N2SE4, SE4SW4, less 12.47 acre patented RR R/W	107.53	_____	_____
454	1, 2, 3, 4, 5, 6, 16	23.N	1.W	36	All, less part of NW4 including patented RR R/Ws	* 581.90	_____	_____
455	1, 2, 3, 4, 5, 6	24.N	2.W	16	All	* 640.00	_____	_____
456	1, 2, 3, 4, 5, 6	24.N	2.W	21	NE4, E2SE4 (undivided 34% ownership interest in 240 acres)	81.60	_____	_____
457	1, 2, 3, 4, 5, 6, 7, 8	24.N	2.W	22	N2, W2SW4, E2SE4 (undivided 12.5% ownership interest in 438.20 acres; undivided 34% ownership interest in 40 acres)	68.38	_____	_____
458	1, 2, 3, 4, 5, 6, 8	24.N	2.W	23	All (undivided 12.5% ownership interest in 640 acres)	80.00	_____	_____
459	1, 2, 3, 4, 5, 6, 7, 8	24.N	2.W	24	NW4 (undivided 12.5% ownership interest in 160 acres)	20.00	_____	_____
460	1, 2, 3, 4, 5, 6, 7, 8	24.N	2.W	25	SW4, SW4NW4 (undivided 50% ownership interest in 200 acres)	100.00	_____	_____
461	1, 2, 3, 4, 5, 6, 7, 10, 13, 16	24.N	3.W	3	Lot 4	* 48.37	_____	_____
462	1, 2, 3, 4, 5, 6, 7, 10, 13, 16	24.N	3.W	4	Lot 1, NE4SE4, W2SW4, Teton Riverbed and related acreage	* 173.22	_____	_____
463	1, 2, 3, 4, 5, 6, 7	24.N	3.W	14	NW4, W2SW4 (undivided 50% ownership interest in 234.05 acres)	117.03	_____	_____
464	1, 2, 3, 4, 5, 6, 8	24.N	3.W	15	E2NE4 (undivided 50% ownership interest in 79.43 acres)	39.72	_____	_____
465	1, 2, 3, 4, 5, 6	24.N	3.W	16	All	* 640.00	_____	_____
Valley								
466	2, 3, 4, 5, 6, 18	33.N	38.E	16	All	640.00	_____	_____
467	1, 2, 3, 4, 5, 6	33.N	38.E	36	All	640.00	_____	_____
468	1, 2, 3, 4, 5, 6, 7	33.N	39.E	2	W2NW4, SW4	240.00	_____	_____
469	1, 2, 3, 4, 5, 6	33.N	39.E	6	Lots 1 thru 6, NE4	392.21	_____	_____
470	1, 2, 3, 4, 5, 6	33.N	39.E	9	All	640.00	_____	_____
471	1, 2, 3, 4, 5, 6	33.N	39.E	14	NE4, S2	480.00	_____	_____
472	1, 2, 3, 4, 5, 6	33.N	39.E	19	Lots 1, 6, 7, 12, E2	480.00	_____	_____
473	2, 3, 4, 5, 6, 14, 16, 18	33.N	39.E	24	Lots 6, 7, 8, 9, W2W2	308.75	_____	_____
474	1, 2, 3, 4, 5, 6	33.N	39.E	27	All	640.00	_____	_____
475	1, 2, 3, 4, 5, 6	33.N	39.E	31	Lots 1 thru 11, NE4	526.60	_____	_____
476	1, 2, 3, 4, 5, 6	33.N	39.E	34	N2	320.00	_____	_____

Tract	Stip	Twp	Rge	Sec	Description	Acres	Bidder	Bid \$/Acre
477	2, 3, 4, 5, 6, 20	34.N	38.E	16	All	640.00	_____	_____
478	1, 2, 3, 4, 5, 6	34.N	39.E	24	SE4	160.00	_____	_____
479	1, 2, 3, 4, 5, 6, 7	34.N	39.E	36	All	640.00	_____	_____
480	1, 2, 3, 4, 5, 6, 8	34.N	41.E	36	All	640.00	_____	_____
481	1, 2, 3, 4, 5, 6, 8	34.N	42.E	16	All	640.00	_____	_____
482	1, 2, 3, 4, 5, 6, 8, 17	34.N	42.E	36	All	640.00	_____	_____
483	2, 3, 4, 5, 6, 18	35.N	38.E	16	All	640.00	_____	_____
484	2, 3, 4, 5, 6, 18	35.N	38.E	36	All	640.00	_____	_____
485	1, 2, 3, 4, 5, 6, 8	35.N	41.E	16	N2, NW4SW4	360.00	_____	_____
486	1, 2, 3, 4, 5, 6	35.N	41.E	36	All	640.00	_____	_____
487	1, 2, 3, 4, 5, 6	35.N	42.E	36	S2SW4	* 80.00	_____	_____
488	1, 2, 3, 4, 5, 6	36.N	39.E	25	SW4	160.00	_____	_____
489	1, 2, 3, 4, 5, 6	36.N	39.E	36	NE4SE4	40.00	_____	_____
490	1, 2, 3, 4, 5, 6, 7	36.N	41.E	9	NE4	160.00	_____	_____
491	1, 2, 3, 4, 5, 6	36.N	41.E	10	NW4	160.00	_____	_____
492	1, 2, 3, 4, 5, 6, 7	36.N	41.E	16	All	640.00	_____	_____
493	1, 2, 3, 4, 5, 6	36.N	41.E	36	W2NW4, N2S2	* 240.00	_____	_____
494	1, 2, 3, 4, 5, 6, 9	37.N	36.E	36	NW4NE4, S2NE4, SE4	280.00	_____	_____
495	1, 2, 3, 4, 5, 6, 12	37.N	37.E	16	N2, SW4	480.00	_____	_____
496	1, 2, 3, 4, 5, 6, 9	37.N	37.E	36	S2N2, SW4	320.00	_____	_____
497	1, 2, 3, 4, 5, 6	37.N	38.E	16	NW4NW4, S2NW4, SW4NE4, S2	480.00	_____	_____
498	1, 2, 3, 4, 5, 6	37.N	38.E	36	E2W2, NE4, W2SE4	400.00	_____	_____
499	1, 2, 3, 4, 5, 6, 12	37.N	41.E	14	E2	320.00	_____	_____
500	1, 2, 3, 4, 5, 6, 7, 12	37.N	41.E	16	NW4NW4, S2NW4, E2	440.00	_____	_____
501	1, 2, 3, 4, 5, 6	37.N	41.E	29	E2NW4, NE4, N2SE4	320.00	_____	_____
502	1, 2, 3, 4, 5, 6, 8	37.N	41.E	36	N2NW4, NE4, S2SE4	320.00	_____	_____

* Part or all of tract is not state-owned surface

SUMMARY BY LESSOR

Total Acres for Lease Sale	198,872.70
Total Tracts for Lease Sale	502

Additional lease stipulations are listed on the following pages. The STIP column on the lease sale list identifies which stipulations will be attached to each tract.

Sight drafts will not be accepted. The State Board of Land Commissioners reserves the right to reject any and all bids. All payments are due within ten days after the date of sale.

Individuals with disabilities needing assistance or special services, please call Julie David at (406) 444-4576 at least one week prior to the sale.

STATE BOARD OF LAND COMMISSIONERS

Stipulations

1. Lessee shall notify and obtain approval from the Department's Trust Land Management Division (TLMD) prior to constructing well pads, roads, power lines, and related facilities that may require surface disturbance on the tract. Lessee shall comply with any mitigation measures stipulated in TLMD's approval.
2. Prior to the drilling of any well, lessee shall send one copy of the well prognosis, including Form 22 "Application for Permit" to the Department's Trust Land Management Division (TLMD). After a well is drilled and completed, lessee shall send one copy of all logs run, Form 4A "Completion Report", and geologic report to TLMD. A copy of Form 2 "Sundry Notice and Report of Wells" or other appropriate Board of Oil and Gas Conservation form shall be sent to TLMD whenever any subsequent change in well status or operator is intended or has occurred. Lessee shall also notify and obtain approval from the TLMD prior to plugging a well on the lease premises.

Issuance of this lease in no way commits the Land Board to approval of coal bed methane production on this lease. Any coal bed methane extraction wells would require subsequent review and approval by the board.

3. The TLMD will complete an initial review for cultural resources and, where applicable, paleontological resources of the area intended for disturbance and may require a resources inventory. Based on the results of the inventory, the TLMD may restrict surface activity for the purpose of protecting significant resources located on the lease premises.
4. The lessee shall be responsible for controlling any noxious weeds introduced by lessee's activity on State-owned land and shall prevent or eradicate the spread of those noxious weeds onto land adjoining the lease premises.
5. The definitions of "oil" and "gas" provided in 82-1-111, MCA, do not apply to this lease for royalty calculation purposes.
6. If the State does not own the surface, the lessee must contact the owner of the surface in writing at least 30 days prior to any surface activity. A copy of the correspondence shall be sent to TLMD.
7. Due to unstable soil conditions on this tract and/or topography that is rough and/or steep, surface use may be restricted or denied. Seismic activity may be restricted to poltershots.
8. The lessee is responsible to pay for all damages, including penalties and charges assessed by the USDA-CFSA on CRP lands, as a result of drilling and production on the tract.
9. Active sage grouse lek(s) have been identified on or adjacent to this tract. No activities shall occur on the tract until the proposed action has been approved in writing by the Director of the Department. If surface activity is proposed on the tract, the department will consult with the Director of the Department of Fish, Wildlife and Parks for his or her comments, concerns and recommendations. Additional mitigation measures may be required, including no-surface-occupancy buffers and/or timing restrictions, which may encompass part or all of the tract.
10. Unless otherwise approved by the Department in writing, wells and related surface infrastructure, including new road construction, are prohibited within 1/4 mile of the mean high water mark of a navigable river, lake or reservoir, including direct tributary streams of navigable waterways, on or adjacent to this tract. No surface occupancy is allowed within the bed of a river, stream, lake or reservoir, islands and accretions or abandoned channels.
11. Due to the floodplain/wetlands area(s), surface use may be restricted or denied.
12. Any activity within 1/8 mile of the river, stream, floodplain, or lake/reservoir on or adjacent to this tract must be approved in writing by the TLMD prior to commencement. No surface occupancy is allowed within the bed of the river and/or stream, abandoned channels, the bed of the lake/reservoir, or on islands and accretions associated with the river, stream, or lake/reservoir.

Stipulations

13. This tract contains navigable riverbeds. No surface occupancy is allowed within the bed of the navigable river, abandoned channels, or on islands and accretions. In addition, upon completion of a successful well, where river title is disputed, the lessee will file an interpleader action under Rule 22, M.R.Civ.P. in the Montana District Court, or other court having jurisdiction, in which the leased lands are located for all acreage within the lease in which the title is disputed. The lessee shall name all potential royalty claimants as defendants.
14. The State, as a riparian owner, may have an ownership claim to adjacent river/stream/lake/reservoir bed(s) and related acreage in this section. Upon completion of a successful well, where river, stream, lake, or reservoir title or adjoining land title is disputed, the lessee will file an interpleader action under Rule 22, M.R.Civ.P. in the Montana District Court, or other court having jurisdiction, in which the leased lands are located for all acreage within the lease in which the title is disputed. The lessee shall name all potential royalty claimants as defendants.
15. The State, as a riparian owner or as a navigable waterway owner, may have an ownership claim to river/lake/reservoir bed(s) and related acreage in this section. Upon completion of a successful well, where river, lake, or reservoir title or adjoining land title is disputed, the lessee will file an interpleader action under Rule 22, M.R. Civ. P. in the Montana District Court, or other court having jurisdiction, in which the leased lands are located for all acreage within the lease in which the title is disputed. The lessee shall name all potential royalty claimants as defendants.
16. If the lessee completes a successful oil and/or gas well, and if land title is disputed, the lessee shall fund professional land surveys as needed to determine the location and acreage encompassed by the spacing and/or pooling unit and the state lease acreage within that unit. Surveys shall be conducted by a licensed land surveyor acceptable to the Department, and shall be prepared pursuant to survey requirements provided by the Department.
17. Due to existing surface uses (such as center pivots, wheel lines, etc.) development on this tract may be restricted.
18. This lease includes areas that may be environmentally sensitive. Therefore, if the lessee intends to conduct any activities on the lease premises, the lessee shall submit to TLMD one copy of an Operating Plan or Amendment to an existing Operating Plan, describing in detail the proposed activities. No activities shall occur on the tract until the Operating Plan or Amendments have been approved in writing by the Director of the Department. TLMD shall review the Operating Plan or Amendment and notify the lessee if the Plan or Amendment is approved or disapproved.

After an opportunity for an informal hearing with the lessee, surface activity may be denied or restricted on all or portions of any tract if the Director determines in writing that the proposed surface activity will be detrimental to trust resources and therefore not in the best interests of the trust.

19. This lease is located near the Rocky Mountain Front and includes areas that are environmentally sensitive. Therefore, except as otherwise provided below, the lessee shall not conduct any surface operations on the lease premises. If the lessee determines that surface operation on the lease premises may be required, the lessee shall submit a proposed Operating Plan or Amendment to an existing Operating Plan to the State Board of Land Commissioners describing in detail the proposed operations. No surface activities shall occur on the lease premises unless and until the Operating Plan or Amendment is approved by the Board. In determining whether to approve the proposed Operating Plan or Amendment, the following provisions shall apply:
 - 1) If the lessee proposes an activity that does not entail any significant surface disturbance, the Board may approve the same after completion of the appropriate environmental review in accordance with the Montana Environmental Policy Act (MEPA) and an opportunity for public comment on the proposed activity has been provided.

Stipulations

2) Before the Board approves any proposed activity on the lease premises that entails a significant surface disturbance, an environmental impact statement (EIS) shall be completed in accordance with MEPA. The EIS shall analyze the potential impacts of alternative and future potential levels of oil and gas development and extraction on an ecosystem scale as the ecosystem is defined by the "Limits of Acceptable Change - Bob Marshall Wilderness Complex" adopted by the Montana Department of Fish, Wildlife and Parks in December 1991. The analysis shall consider all relevant information, which may include, but is not limited to, existing environmental reviews and management plans. Public involvement in the environmental review process shall be actively solicited by the preparer of the environmental review document and shall include, at minimum, adequately noticed public meetings in at least three communities including Great Falls and Helena.

3) The proposed surface activity shall adhere to the "Interagency Rocky Mountain Front, Wildlife Monitoring/Evaluation Program, Management Guidelines for Selected Species" adopted by the Montana Department of Fish, Wildlife and Parks in September 1987, or any successor guidelines thereto.

4) The Board may refuse to approve any proposed surface operations if it determines that they do not constitute the best use of trust resources or are not in the best interest of the State of Montana.

20. No surface occupancy shall be allowed on this tract.

DEPARTMENT OF NATURAL RESOURCES
AND CONSERVATION

Trust Land Management Division



BRIAN SCHWEITZER, GOVERNOR

1625 ELEVENTH AVENUE

DIRECTOR'S OFFICE (406) 444-2074
TELEFAX NUMBER (406) 444-2684

PO BOX 201601
HELENA, MONTANA 59620-1601

**PLEASE NOTE A CHANGE IN LOCATION
FOR THE MARCH 2012 SALE**

TO ALL INTERESTED PARTIES:

RE: March 6, 2012 Oil and Gas Lease Sale

In order to give as much advance notice as possible, please be advised that the date of the March 2012 Oil and Gas Lease Sale has been set for **TUESDAY, MARCH 6, 2012**, at 9:00 A.M. in the auditorium of the Scott Hart building at 303 North Roberts, Helena, Montana, north of the State Capitol building. Please call the Department of Natural Resources and Conservation for detailed directions, if necessary.

The deadline filing date for submitting applications on tracts to be nominated for the sale in March is 5:00pm on December 20, 2011. Applications must be received in this office by that date.

If you have any questions, please contact me at jdavid@mt.gov or (406) 444-4576.

Julie David, Supervisor
Mineral Leasing Section
Minerals Management Bureau

O&G Leasing Calendar - 2011 **(Revised)**

	LEASE SALES			
	<u>March</u>	<u>June</u>	<u>September</u>	<u>December</u>
Nomination Deadline (5:00pm)				Sep 20
Preliminary Tract List Mailed & Posted on Web				Sep 22
Comments Requested by				Oct 28
Final Tract List Mailed & Posted on Web				Nov 14
Lease Sale			Sep 7	Dec 6
Sale Results Posted on Web			Sep 9	Dec 8
Land Board Consideration			Sep 19	Dec 19

PLEASE NOTE CHANGE IN LOCATION FOR THE DECEMBER 6, 2011 SALE

Sale begins promptly at 9:00 AM in the Scott Hart Building Auditorium, 303 North Roberts, Helena, Montana.

A description of tracts and maps are available on the DNRC website: <http://dnrc.mt.gov/trust/mmb/og>

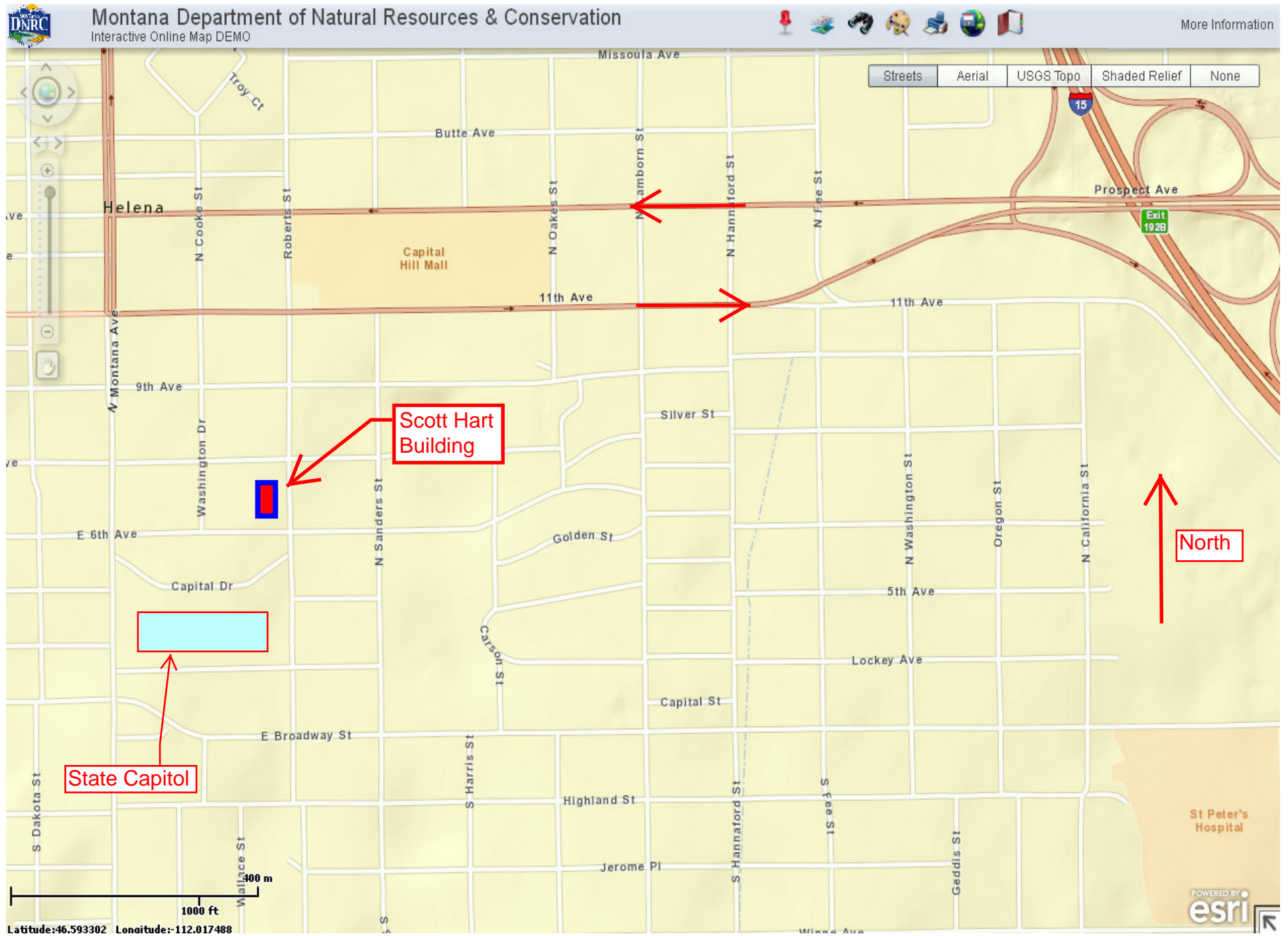

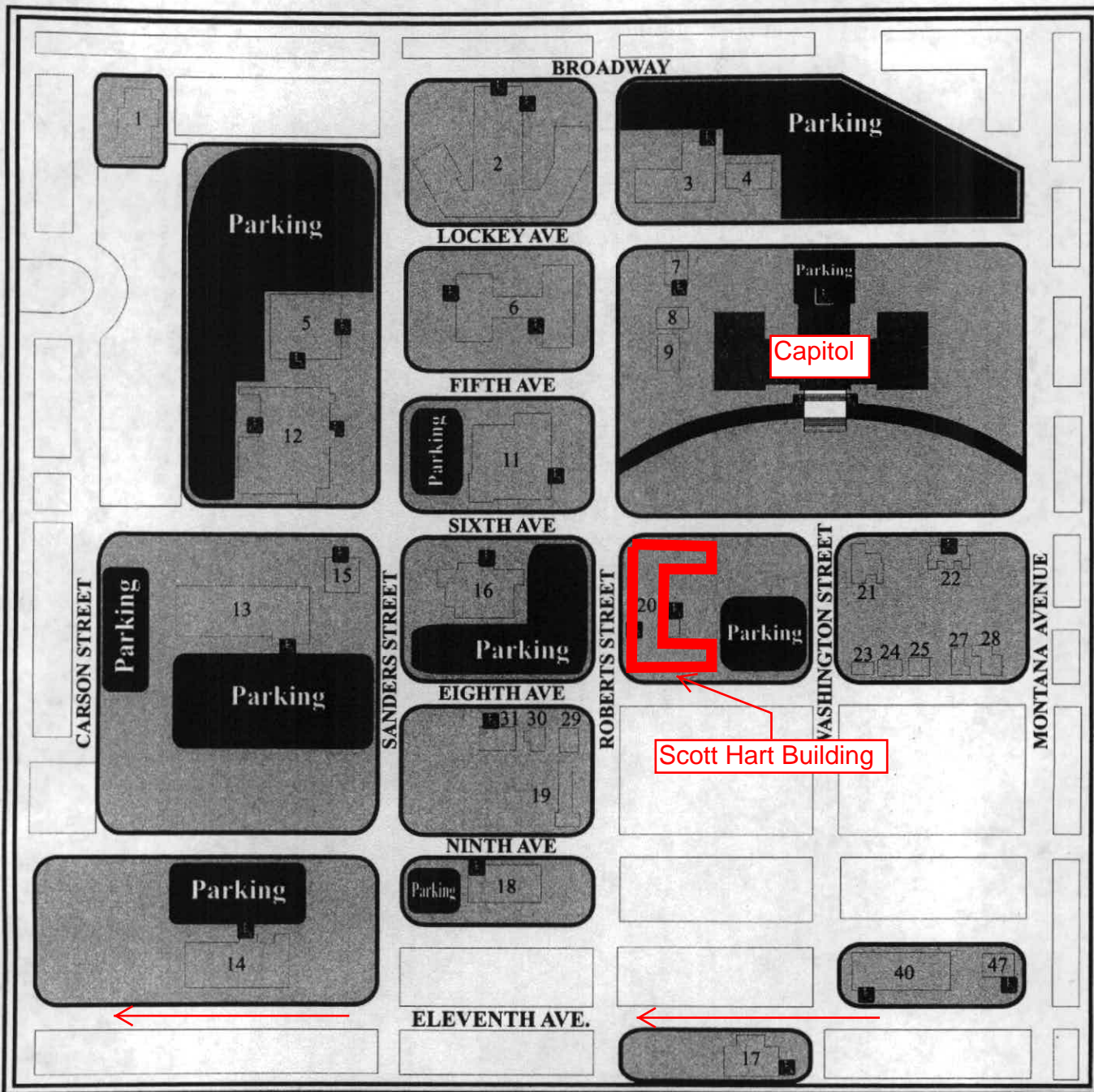

North

