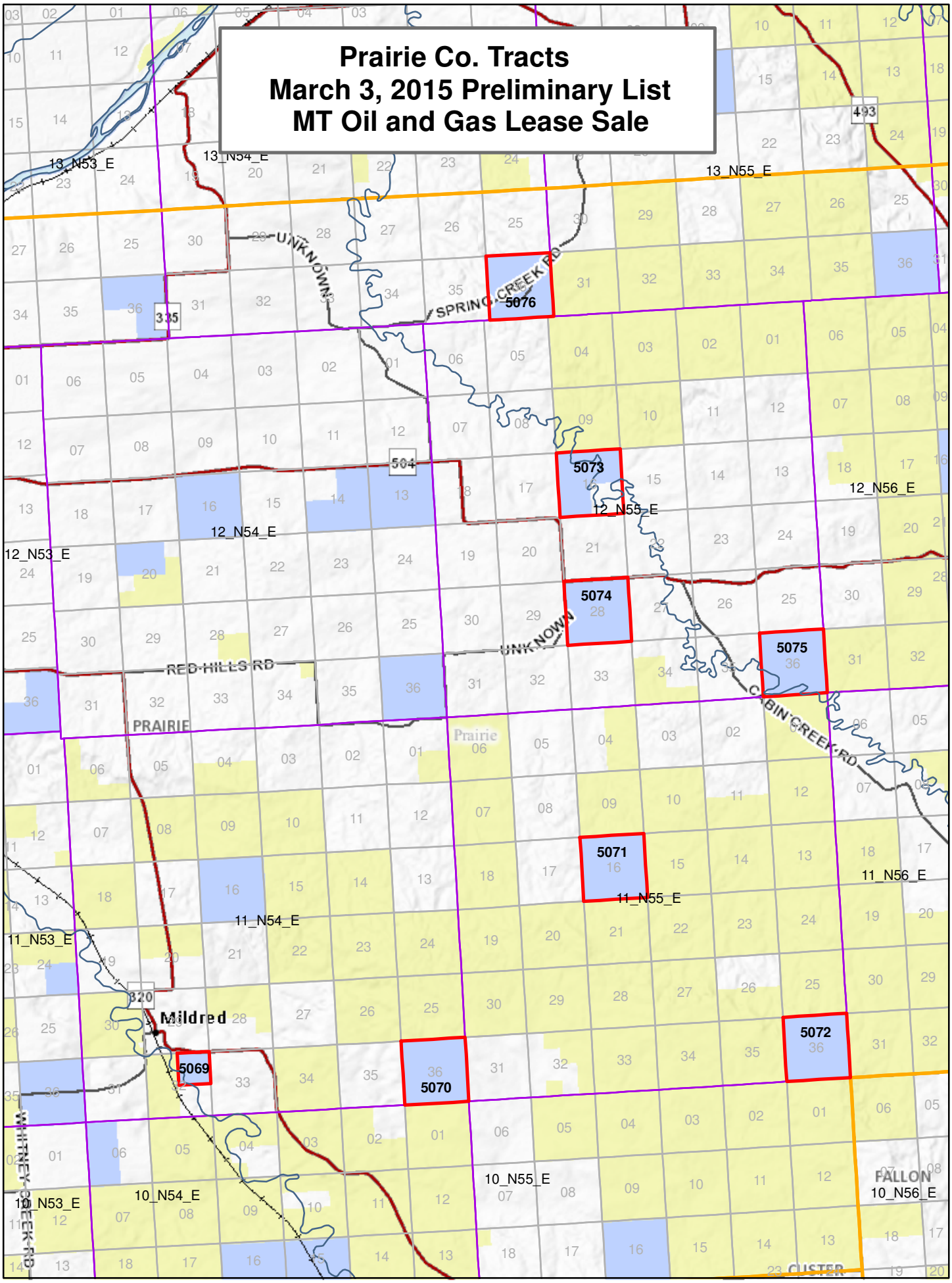Prairie Co. Tracts
March 3, 2015 Preliminary List
MT Oil and Gas Lease Sale