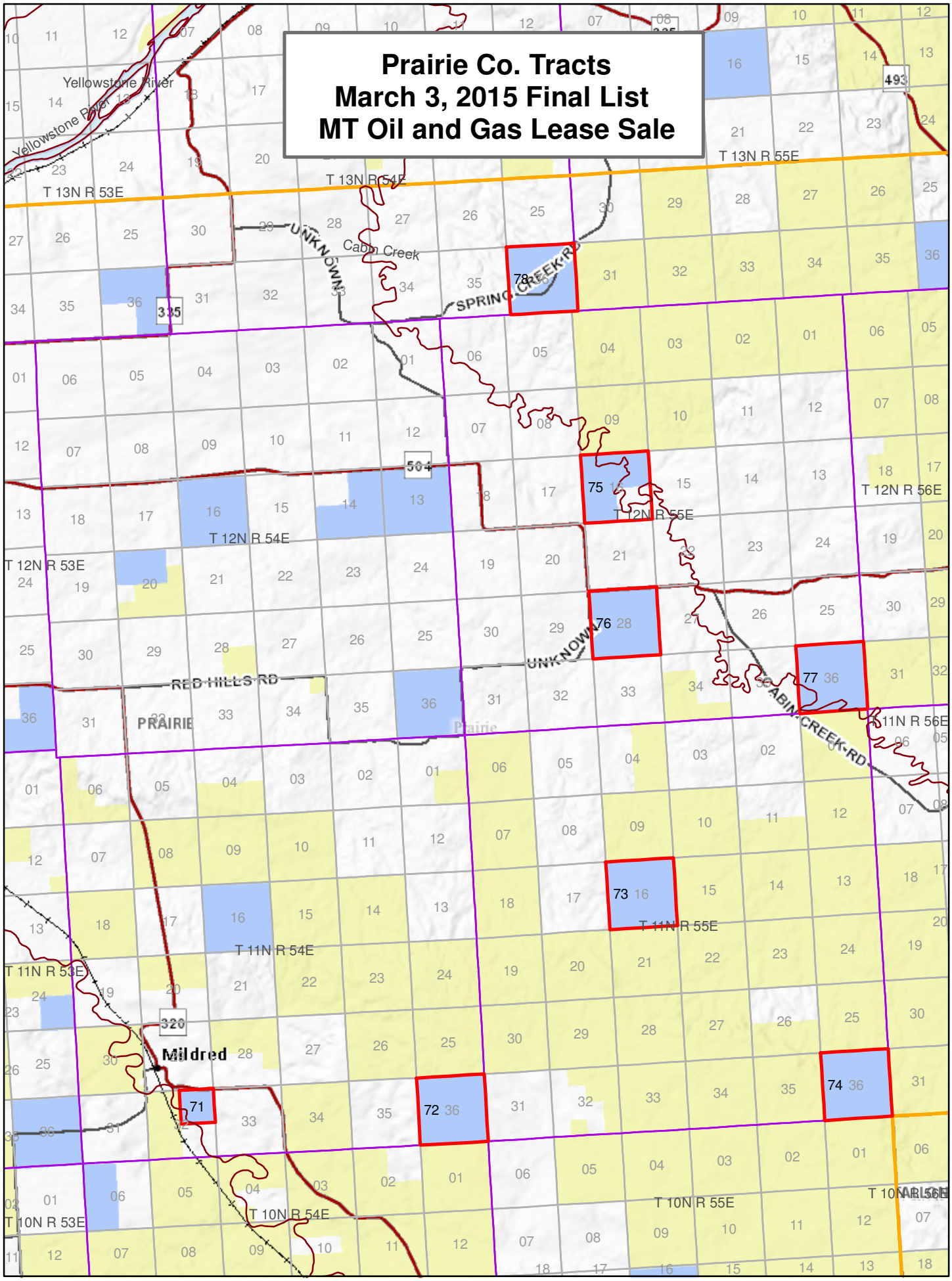Prairie Co. Tracts
March 3, 2015 Final List
MT Oil and Gas Lease Sale