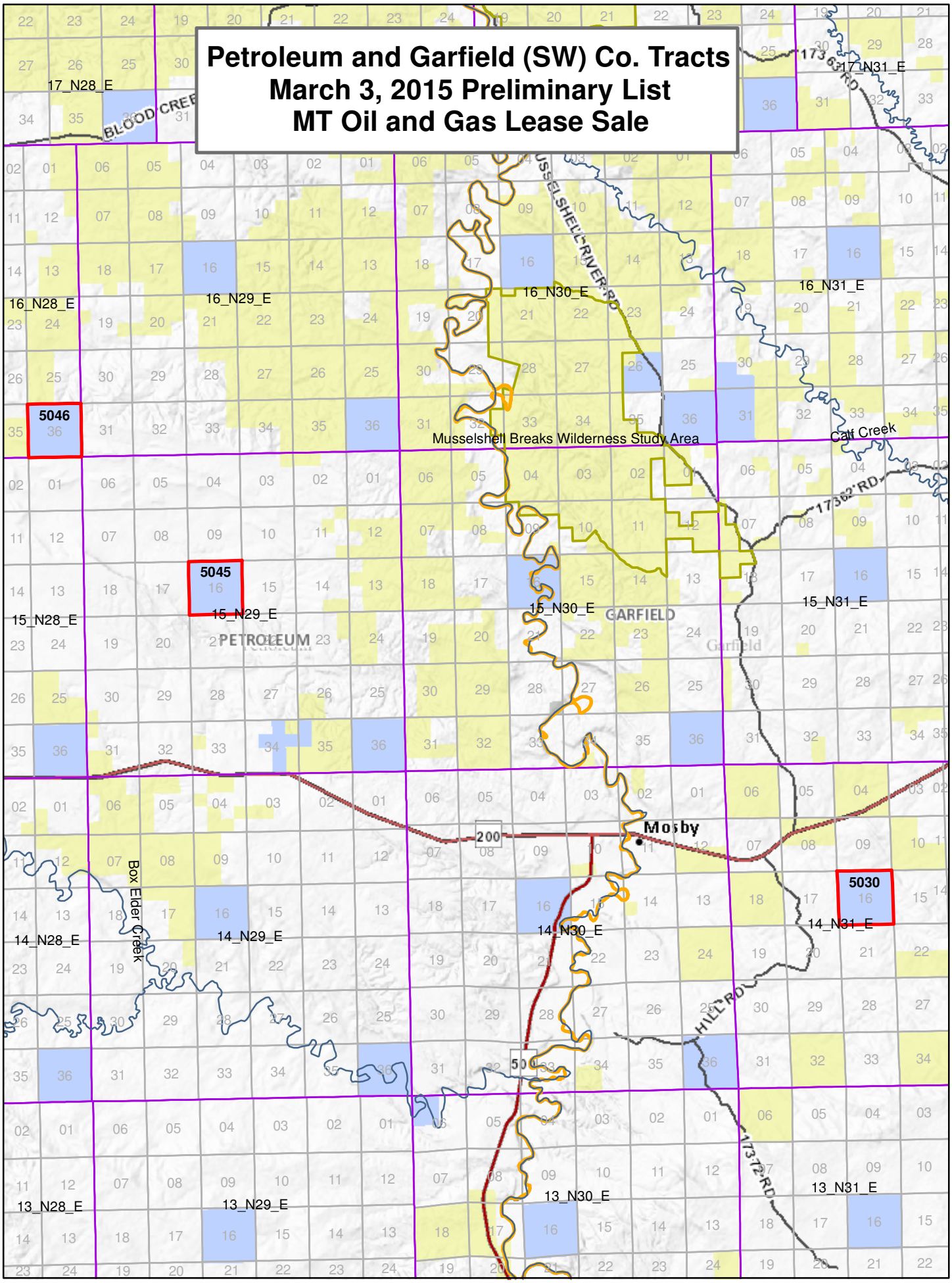# Petroleum and Garfield (SW) Co. Tracts
# March 3, 2015 Preliminary List
# MT Oil and Gas Lease Sale