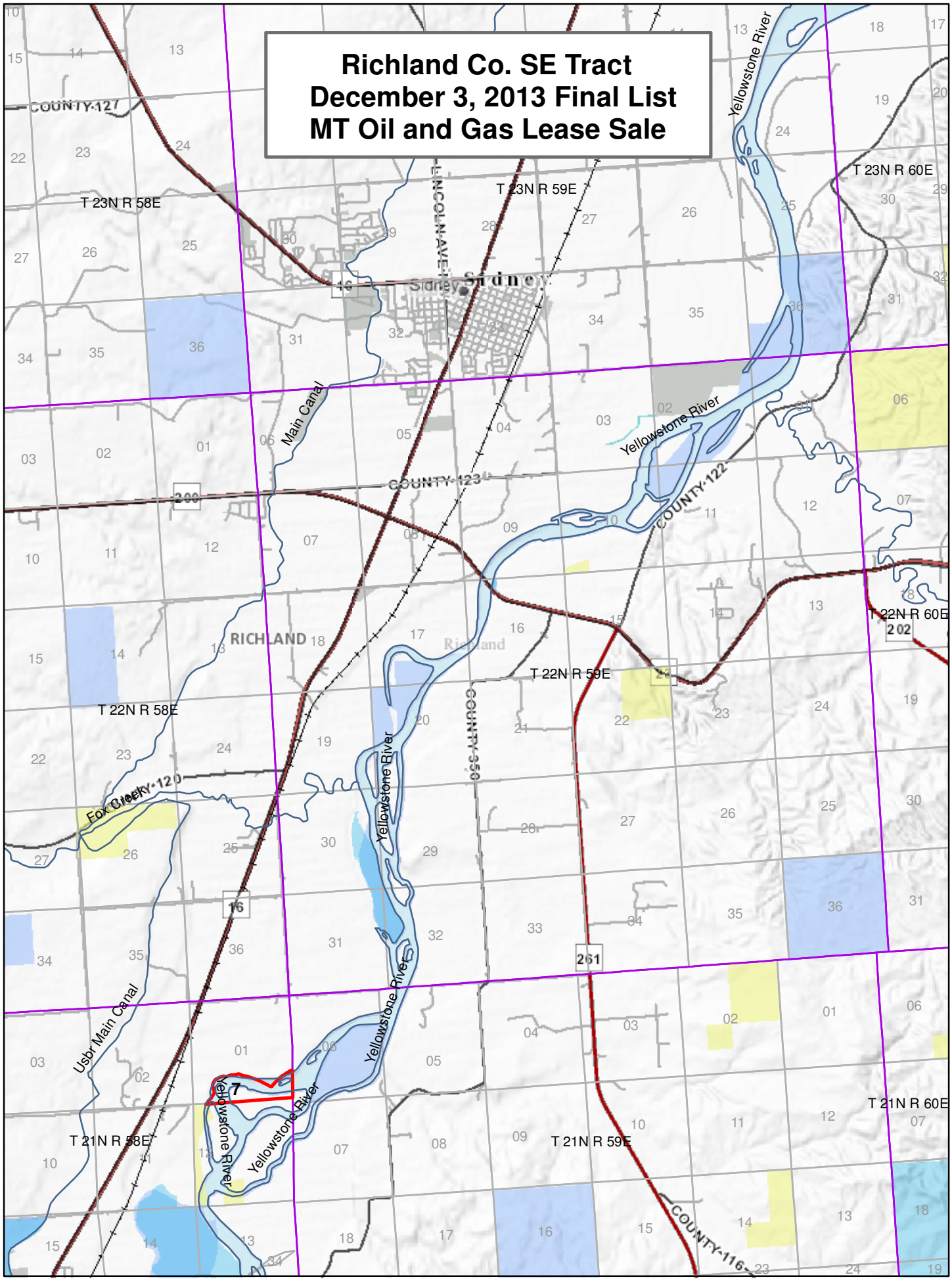
Richland Co. SE Tract
December 3, 2013 Final List
MT Oil and Gas Lease Sale
T 23N R 58E
T 23N R 59E
T 23N R 60E
T 22N R 58E
T 22N R 59E
T 22N R 60E
T 21N R 58E
T 21N R 59E
T 21N R 60E
Sidney
RICHLAND
Yellowstone River
Main Canal
Usbr Main Canal
Fox Creek
COUNTY-127
COUNTY-123
COUNTY-122
COUNTY-120
COUNTY-116
LINCOLN AVE
7