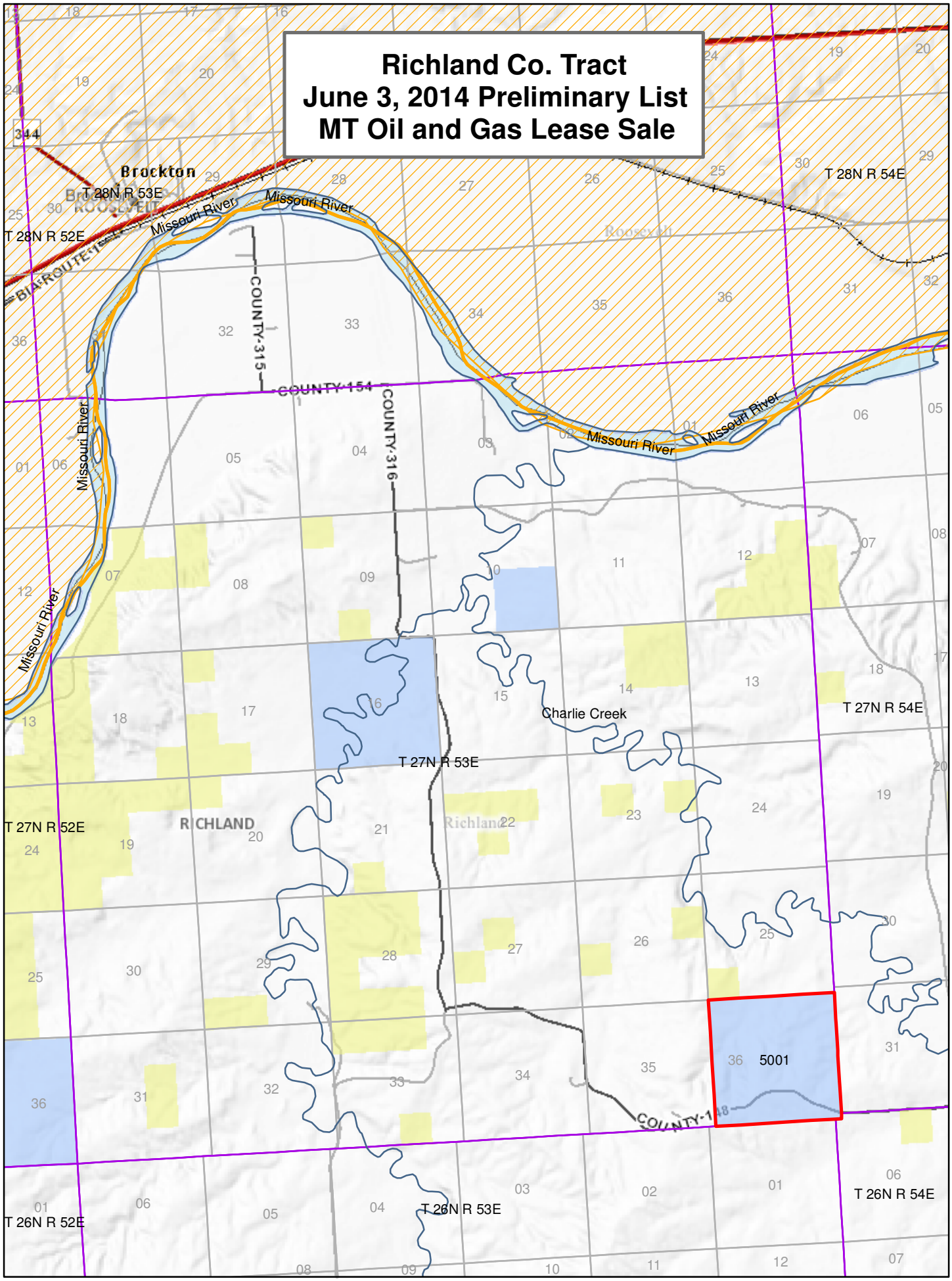Richland Co. Tract
June 3, 2014 Preliminary List
MT Oil and Gas Lease Sale