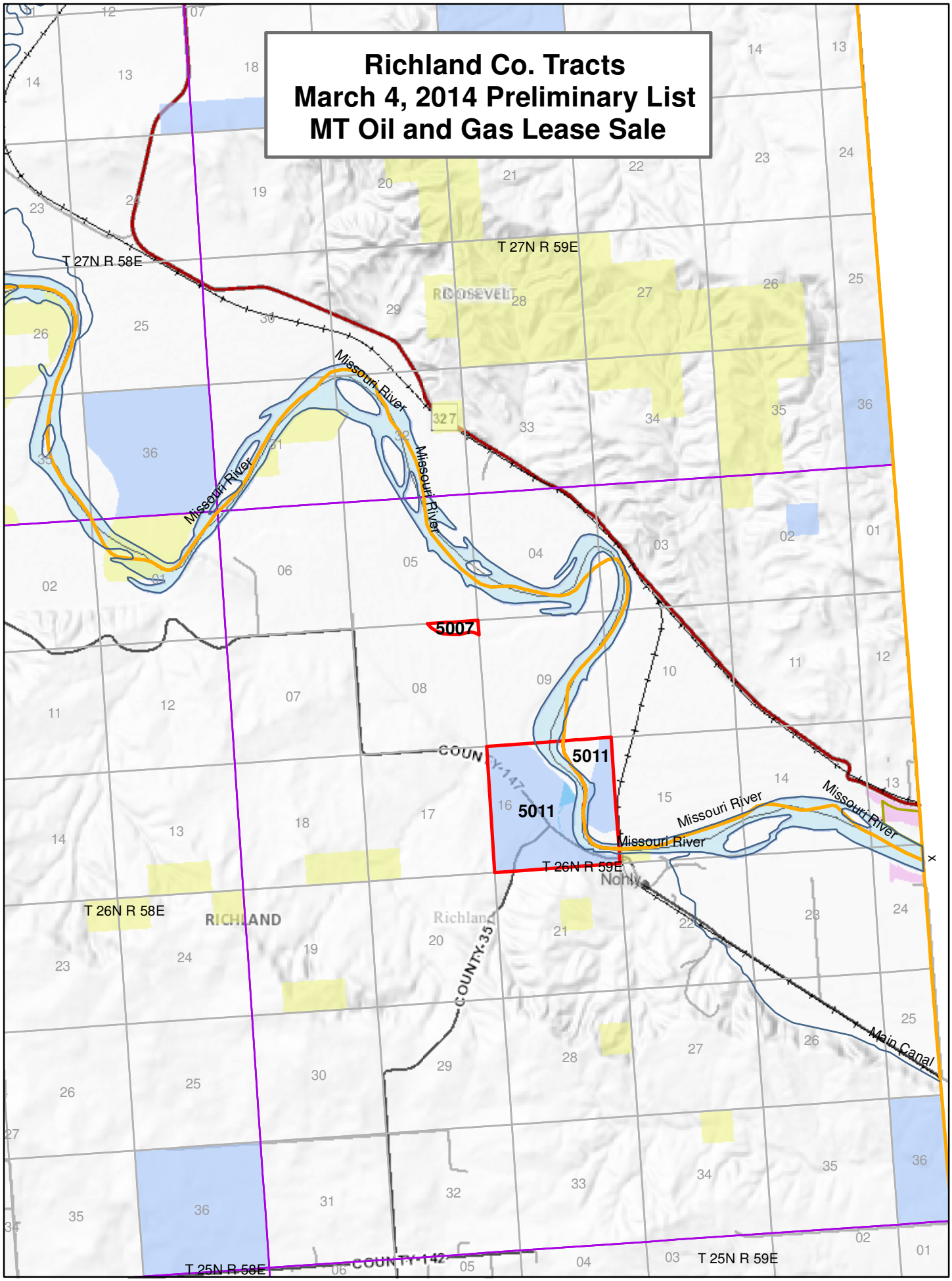Richland Co. Tracts
March 4, 2014 Preliminary List
MT Oil and Gas Lease Sale