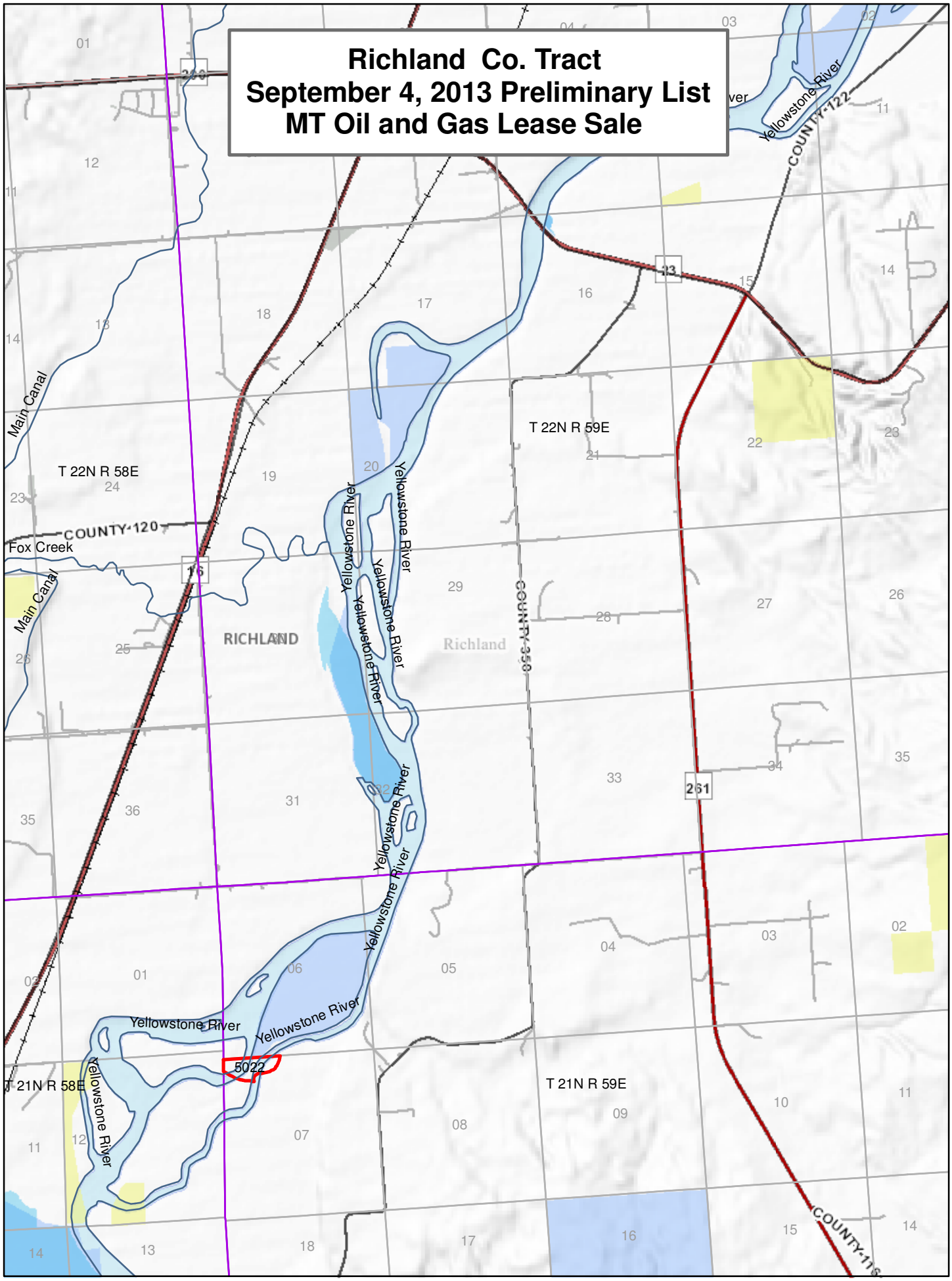Richland Co. Tract
September 4, 2013 Preliminary List
MT Oil and Gas Lease Sale