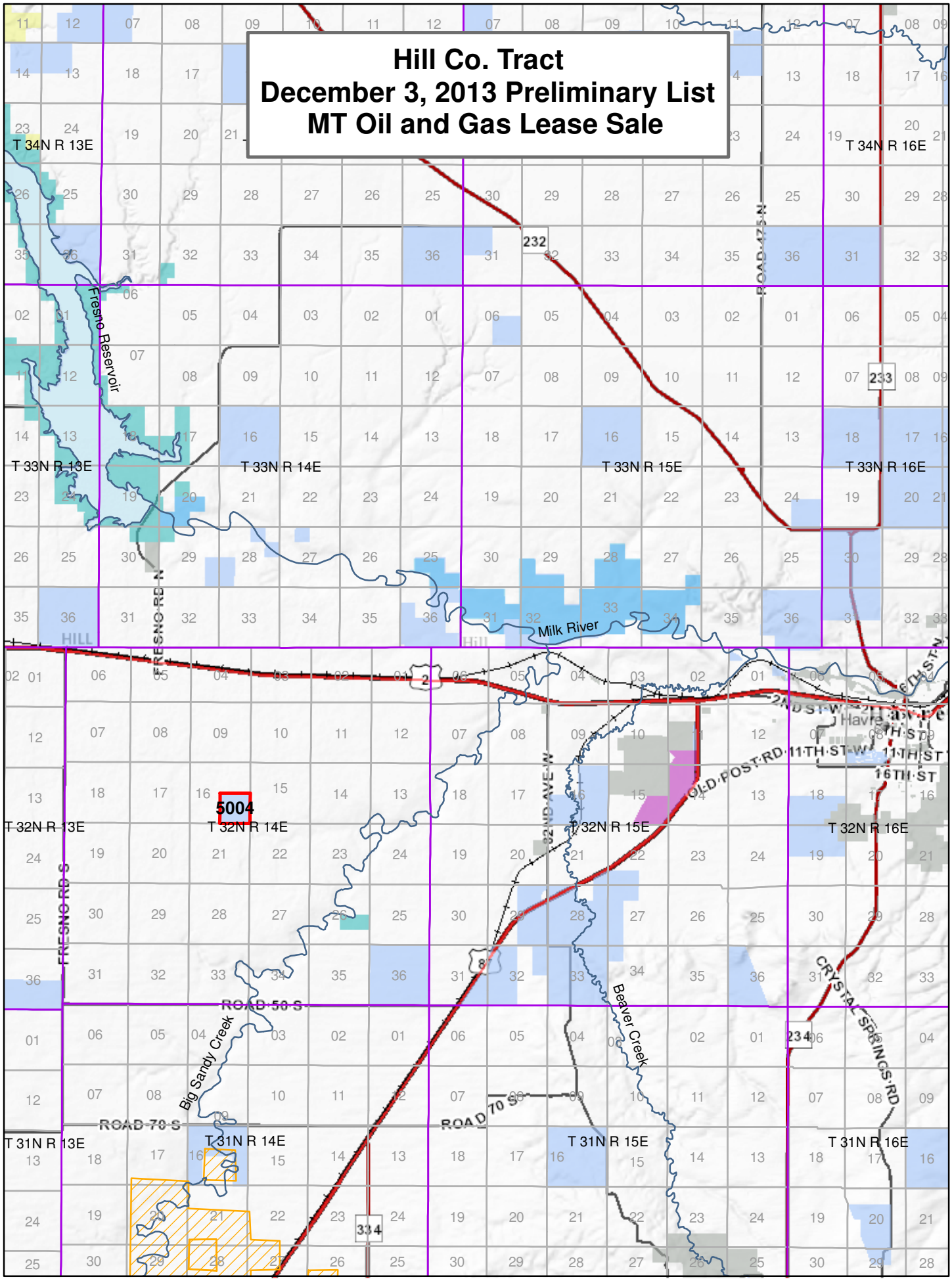Hill Co. Tract
December 3, 2013 Preliminary List
MT Oil and Gas Lease Sale