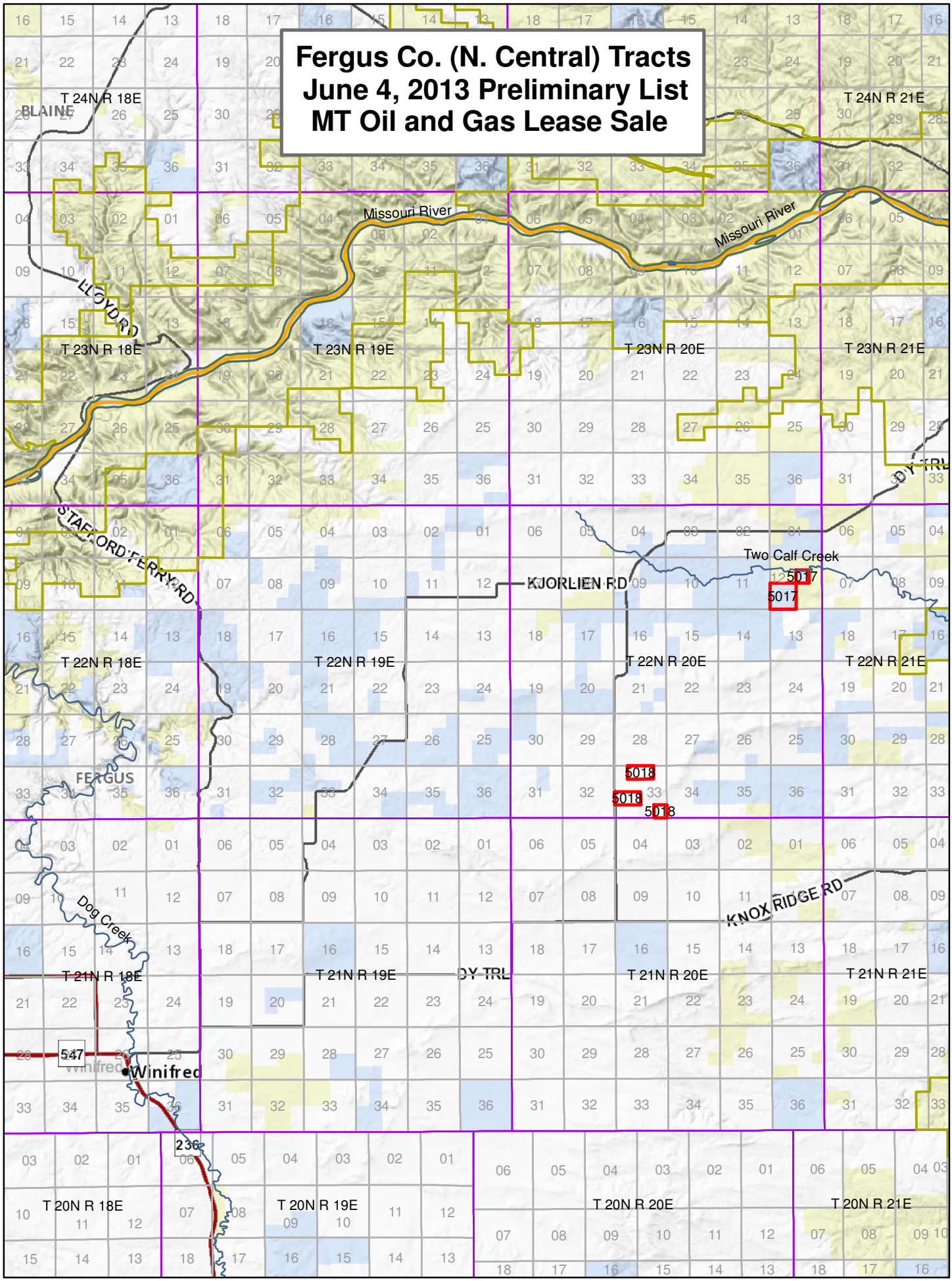Fergus Co. (N. Central) Tracts
June 4, 2013 Preliminary List
MT Oil and Gas Lease Sale