Life Line of the HiLine

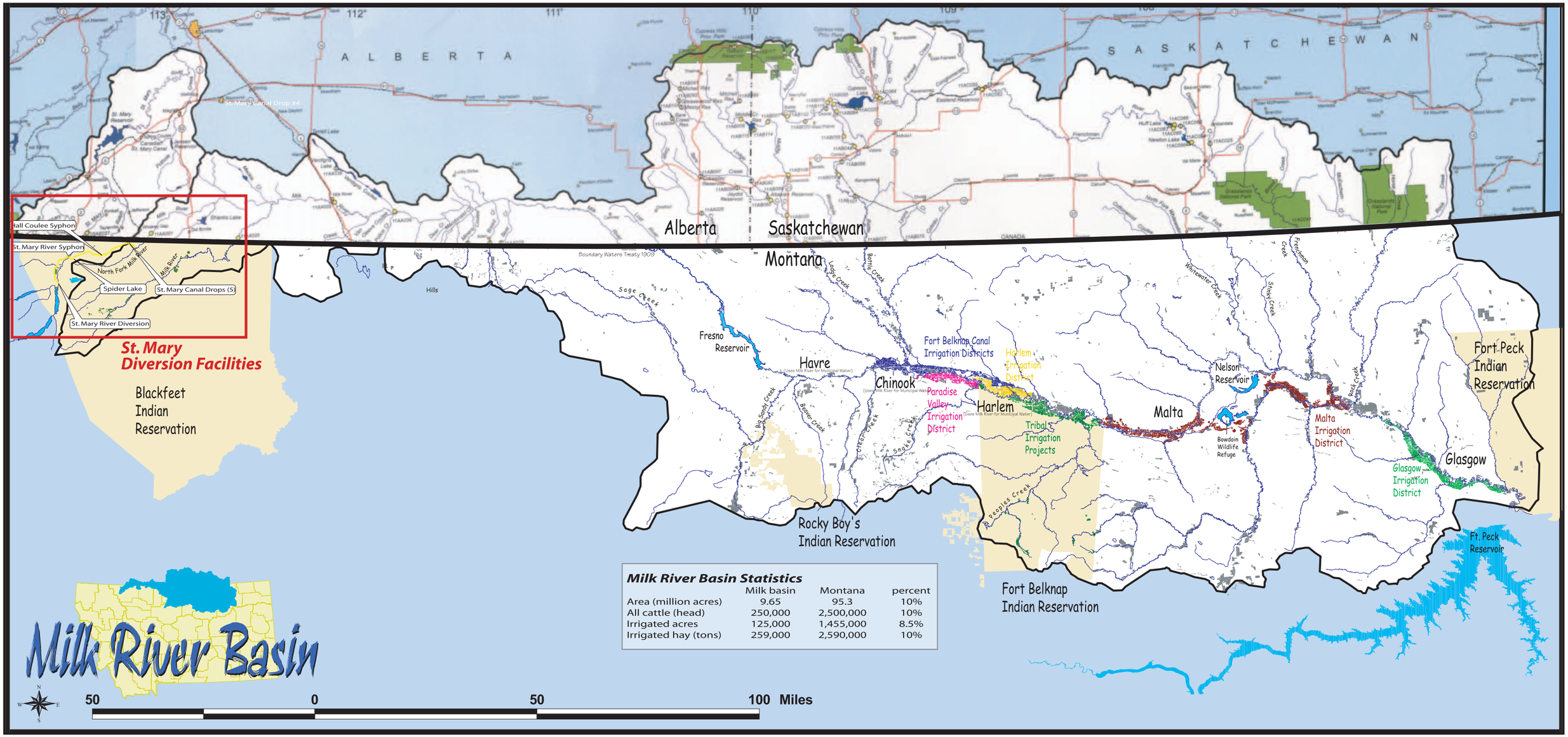

Milk River Basin Statistics

	Milk basin	Montana	percent
Area (million acres)	9.65	95.3	10%
All cattle (head)	250,000	2,500,000	10%
Irrigated acres	125,000	1,455,000	8.5%
Irrigated hay (tons)	259,000	2,590,000	10%