

Montana Water Court
PO Box 1389
Bozeman, MT 59771-1389
1-800-624-3270
(406) 586-4364
watercourt@mt.gov

FINAL DECREE OF WATER RIGHTS FOR POPLAR RIVER, BASIN 40Q

I. INTRODUCTION

This order is a Final Decree of existing water rights in Poplar River and its tributaries. The area encompassed by this decree has been designated as Basin 40Q. A map of Basin 40Q is attached as Exhibit A.

II. FINDINGS OF FACT

1. This Final Decree is part of a general adjudication of water rights in Montana. The Montana Legislature enacted the Water Use Act of 1979 and subsequent amendments to authorize the creation of the Montana Water Court and provide for a statewide adjudication of existing rights. The United States Congress enacted the McCarran Amendment, 43 U.S.C. § 666, to allow joinder of the United States in any suit “for the adjudication of rights to the use of water of a river system...” 43 U.S.C. § 666(a)(1).

2. The Montana Attorney General filed a petition requesting an order from the Montana Supreme Court requiring owners of existing water rights to file claims for their water. The Supreme Court issued an order requiring such owners, including the United States of America on its own behalf or as trustee for any Indian or Indian Tribe, to file claims for rights to the use of water arising prior to July 1, 1973.

3. The Supreme Court provided notice pursuant to Section 85-2-213, MCA, which required the order be:

(1) “[P]laced in a prominent and conspicuous place in all daily newspapers of the state and in at least one newspaper published in each county of the state within 30 days” of issuance of the order.

(2) “[P]laced in a prominent and conspicuous location in each county courthouse in the state within 30 days” of issuance of the order.

(3) Provided in written form “to the press services with offices located in Helena within 30 days” of issuance of the order.

(4) Served upon “the United States attorney general or the attorney general’s designated representative.”

4. The statute also authorized the Supreme Court to “give notice of the order in any other manner that will carry out the purposes of this section.” § 85-2-213(5), MCA.

5. The Supreme Court established a claim filing deadline of April 30, 1982.¹ Claims for stock and individual as opposed to municipal domestic uses based upon instream flow or ground water sources were exempt from the filing requirement, although claims for these rights were filed.

6. The Montana Legislature subsequently allowed for remission of forfeiture of certain claims not filed by the April 30, 1982 deadline. § 85-2-221(3), MCA. The deadline for filing these claims was July 1, 1996. The legislature also created a subsequent filing deadline for stock and individual as opposed to municipal domestic use claims based upon instream flow or ground water sources. The filing deadline for these claims was June 30, 2019. § 85-2-222(2)(a), MCA.

7. The United States filed claims for water rights in Basin 40Q on behalf of the Assiniboine and Sioux Tribes of the Fort Peck Indian Reservation as part of Montana’s general adjudication of water rights. These negotiations resulted in an agreement titled the Fort Peck-Montana Compact, which is codified at Section 85-20-201, MCA.

8. The Water Court issued several decrees in Basin 40Q before issuing this Final Decree. These decrees included a Preliminary Decree on December 29, 1999, an Interlocutory Decree on January 14, 2021, and a Final Decree of the Turtle Mountain Band of Chippewa Indians reserved rights on July 12, 2021.

9. This Final Decree for Basin 40Q also includes water rights in the Fort Peck-Montana Compact, which were incorporated into a Preliminary Decree dated April 6, 1994. The Water Court approved the Compact on August 10, 2001 and issued a Rule

¹ Order at 1, Cause No. 14833, Supreme Court of Montana (Dec. 7, 1981).

54(b) certification and final judgment on March 22, 2005. A copy of the Fort Peck-Montana Compact is attached to this order as Exhibit B and incorporated fully herein without alteration.

10. The Water Court provided water users and other interested parties with notice of prior decrees in Basin 40Q as follows:

(1) The Court sent of copy of each decree to the Department of Natural Resources and Conservation (DNRC).

(2) The Court served notice of the availability of each decree by mail on each person who filed a claim for an existing right in Basin 40Q, or their successor as documented by DNRC records.

(3) The Court served notice of the availability of each decree by mail on each purchaser under contract for deed, as defined in Section 70-20-115, MCA of property in connection with which a claim of existing right was filed in Basin 40Q.

(4) The Court served notice of the availability of each decree by mail on those issued or having applied for and not having been denied a permit to beneficially use water within Basin 40Q pursuant to Title 85, chapter 2, part 3.

(5) Notice of the availability of each decree was served by mail on those granted a reservation within Basin 40Q pursuant to Section 85-2-316, MCA.

(6) Notice of the availability of each decree was provided to other interested persons who requested notice from the water judge.

(7) Notice of each decree was also published once each week for three consecutive weeks in at least three newspapers of general circulation that covered the water division in which Basin 40Q is located.

11. Following notice of the issuance of decrees in Basin 40Q, opportunities to file objections and notices of intent to appear were afforded to water users and other interested parties. Objections and notices of intent to appear were resolved by various means including trials, settlements, and withdrawals. The Water Court also resolved issue remarks placed on water rights and counterobjections.

12. This Final Decree includes existing rights for both surface and groundwater.

13. The ownership of water rights shown in this decree is based on ownership records maintained by the Department of Natural Resources and Conservation.

III. CONCLUSIONS OF LAW

1. The term “existing right” or “existing water right” as used in this decree “means a right to the use of water that would be protected under the law as it existed prior to July 1, 1973. This term includes federal non-Indian and Indian reserved rights created under federal law and water rights created under state law.” § 85-2-102(13), MCA.

2. This Final Decree establishes all claims for existing water rights filed in Basin 40Q pursuant to the Montana Supreme Court’s Order of December 7, 1981; all claims filed pursuant to Section 85-2-221, MCA; and all rights defined by Section 85-2-222(1), MCA and claimed pursuant to Section 85-2-222(2)(a), MCA.

3. This Final Decree establishes all existing rights of any federal agency or Indian Tribe pursuant to Sections 85-2-702 and 82-2-703, MCA to file claims within Basin 40Q.

4. Ownership information on the abstracts attached to the Final Decree was updated through and including December 16, 2022.

5. Section 85-2-234(4), MCA requires that a final decree “must establish, in a form determined to be appropriate by the water judge, one or more tabulations or lists of all water rights and their relative priorities.” The term “water right” is different than “existing water right” and “means the right to appropriate water pursuant to an existing right, a permit, a certificate of water right, a state water reservation, or a compact.” § 85-2-102(32), MCA.

6. A tabulation of all water rights in Basin 40Q is attached as Exhibit C. This tabulation includes water rights adjudicated by the Water Court in this Final Decree, permits, certificates, and state water reservations authorized or issued by the Montana Department of Natural Resources and Conservation. The tabulation also includes by reference water rights described in the Fort Peck-Montana Compact, and water rights in Basin 40Q previously adjudicated in the Turtle Mountain Band of Chippewa Indians Final Decree.

7. Some of the water rights in the tabulation, including permits for post-July 1, 1973 water rights authorized under Section 85-2-302, MCA; authorizations for changes

to water rights issued pursuant to Title 85, Chapter 2, Parts 3 and 4, certificates of water rights issued under Section 85-2-315, MCA; and state water reservations authorized under Section 85-2-316, MCA are not within the jurisdiction of the Water Court. Their inclusion in the tabulation is intended to comply with Section 85-2-234(4), MCA and facilitate the integrated administration of water rights in Basin 40Q. This Final Decree is not an adjudication of those rights.

8. Section 85-2-234(5), MCA requires that a final decree must state the findings of fact, along with any conclusions of law, upon which the existing rights and priorities of each person, federal agency, and Indian Tribe named in the decree are based. Many of the water rights identified in Basin 40Q were consolidated into cases and modified, terminated, or left intact after resolution of issue remarks or objections. Records from those proceedings can be found in both the Court's case files and in claim files. Other claims were adjudicated individually without being made part of a case and records of those proceedings exist within claim files. The findings of fact and conclusions of law for the water rights in this decree are included within and part of the case and claim files referenced in this paragraph. Those files are part of the record of the adjudication of existing rights in Basin 40Q and the findings of fact and conclusions of law within them are incorporated into this decree by reference.

9. All requirements for joinder of the United States and of the United States as trustee for the Assiniboine and Sioux Tribes and Turtle Mountain Band of Chippewa Indians in the adjudication of existing water rights in Basin 40Q have been met.

10. The general adjudication of existing water rights by this court was an *inter sese* determination of all claims for existing water rights in Basin 40Q except for unfiled exempt rights described in Section 85-2-222(1), MCA.

IV. JUDGMENT AND ORDER

This order is a Final Decree and judgment regarding the validity and characteristics of all existing water rights in Basin 40Q except for unfiled exempt rights described in Section 85-2-222(1), MCA; water rights described in the Fort Peck-Montana Compact attached hereto as Exhibit B; and water rights described in the Turtle Mountain

Band of Chippewa Indians Final Decree. Except for unfiled exempt rights described in Section 85-2-222(1), MCA; water rights described in the Fort Peck-Montana Compact attached hereto as Exhibit B; and water rights described in the Turtle Mountain Band of Chippewa Indians Final Decree, existing water rights not recognized in this decree are terminated.

This Final Decree supersedes all prior decrees regarding existing rights in Basin 40Q except for water rights described in the Fort Peck-Montana Compact attached hereto as Exhibit B and the Turtle Mountain Band of Chippewa Indians Final Decree. Reference to and inclusion of the Fort Peck-Montana Compact in this decree, and reference to water rights described in the Compact in the tabulation, does not constitute an adjudication or re-adjudication of the water rights recognized in that Compact, or a modification of prior orders of this Court approving that Compact.

Reference to and inclusion of the Turtle Mountain Band of Chippewa Indians Final Decree in this decree and reference to water rights described in the Turtle Mountain Band of Chippewa Indians Final Decree in the tabulation, does not constitute an adjudication or re-adjudication of the water rights recognized in the Turtle Mountain Band of Chippewa Indians Final Decree, or a modification of prior orders of this Court approving that Decree.

This Final Decree does not supersede permits for post-July 1, 1973 water rights authorized under Section 85-2-302, MCA; authorizations for changes to water rights issued pursuant to Sections 85-2-302, 85-2-320, 85-2-402, 85-2-407, and 85-2-420; certificates of water rights issued under Section 85-2-315, MCA; and state water reservations authorized under Section 85-2-316, MCA.

This Final Decree does not modify any orders previously made by this Court pursuant to its authority to review decisions of the Department of Natural Resources and Conservation under the Montana Administrative Procedure Act, Section 2-4-702(2)(e)(i), MCA.

This court retains jurisdiction to correct clerical mistakes in this decree and to review any other matters permitted by law.

The clerk of the Water Court is ordered to:

(1) Provide a copy of this decree to the Department of Natural Resources and Conservation, the United States, the Assiniboine and Sioux Tribes, the Turtle Mountain Band of Chippewa Indians, and the clerks and recorders and clerks of court of Daniels, Roosevelt, and Valley Counties.

(2) Post a copy of this decree on the Water Court website in a format that can be downloaded or printed.

(3) Retain and preserve in electronic or paper format all case files, basin folders, and other records of proceedings of the Water Court in Basin 40Q. These records shall be maintained, organized, and identified in a manner that makes them searchable, reproducible, and accessible to members of the public.

(4) Arrange for and provide notice of availability of this decree in conformance with the requirements of Section 85-2-232, MCA.

Within ten business days of execution and filing of this decree, the Department of Natural Resources and Conservation is ordered to:

(1) Post a copy of this decree on its website in a format that can be downloaded or printed.

(2) Maintain a copy of this decree for public inspection at its field office in Glasgow, Montana and its headquarters in Helena, Montana.

(3) Post final decree abstracts of the water rights in this decree on its electronic database and make those abstracts available to the public in a format that can be downloaded or printed.

(4) Retain and preserve in electronic or paper format all claim files for existing rights in Basin 40Q, including the original claims and all attachments thereto; all supplemental documents filed by any party with the Department in conjunction with each claim; all correspondence to or from the Department regarding each claim; all reports and documents produced by the Department in the course of reviewing, verifying, examining, or investigating each claim; all ownership updates regarding each claim; and all documents, orders, correspondence, or other materials produced by or for the Water Court in each claim file. These records shall be maintained, organized, and identified in a manner that makes them searchable, reproducible, and accessible to members of the public.

ELECTRONICALLY SIGNED AND DATED BELOW.

Service Via Email:

Sara Calkins
Clerk of Court
Montana Water Court
1123 Research Drive
PO Box 1389
Bozeman, MT 59771-1389
Sara.calkins@mt.gov

Nate Ward and Laura Hinck
MT DNRC
Water Rights Adjudication Bureau
1424 9th Avenue
Helena, MT 59620-1601
NWard@mt.gov
LHinck2@mt.gov

Anna Pakenham Stevenson, Administrator
MT DNRC
Water Resources Division
1424 9th Avenue
Helena, MT 59620-1601
Anna.PakenhamStevenson@mt.gov

MT DNRC
Glasgow Regional Office
pweinmeister@mt.gov
tnetto@mt.gov

Basin 40Q Poplar River

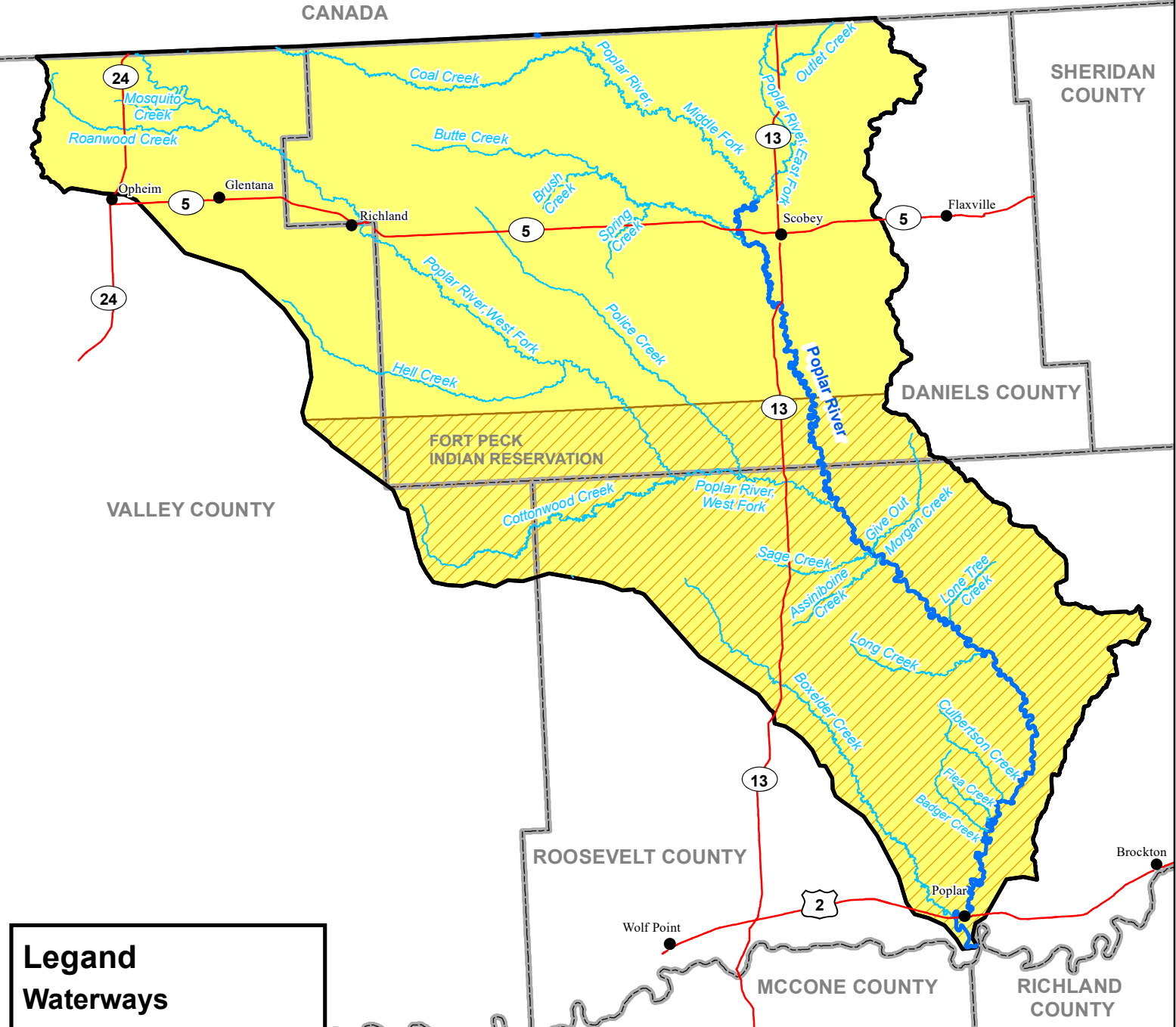

Legend

Waterways

- Poplar River
- Streams

Roadways

- Primary Roads

County

Basin 40Q Boundary

Cities/Towns

Reservation

N

1:625,000
1 inch = 9.86 miles

0 2.5 5 10 15 20 Miles

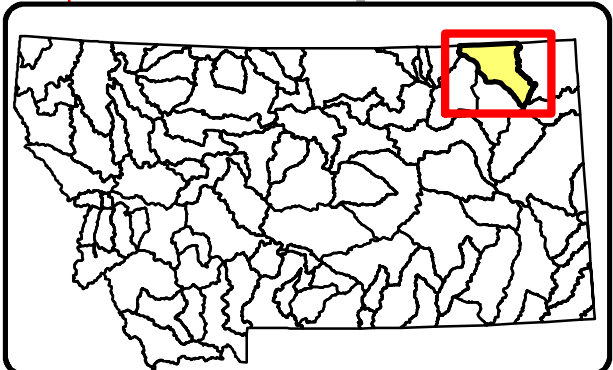

Montana Code Annotated 2021

TITLE 85. WATER USE

CHAPTER 20. WATER COMPACTS

Part 2. Fort Peck-Montana Compact

Fort Peck-Montana Compact Ratified

85-20-201. Fort Peck-Montana compact ratified. The compact entered into by the state of Montana and the Assiniboine and Sioux tribes of the Fort Peck Indian reservation and filed with the secretary of state of the state of Montana under the provisions of **85-2-702** on May 15, 1985, is ratified. The compact is as follows:

FORT PECK-MONTANA COMPACT

This Compact is entered into by and between THE STATE OF MONTANA and THE ASSINIBOINE AND SIOUX TRIBES OF THE FORT PECK INDIAN RESERVATION (herein called the "Parties") and shall become effective as set forth hereinafter.

The Parties agree as follows:

ARTICLE I

GENERAL PURPOSES

The basic purposes of this Compact are to determine finally and forever all rights of the Assiniboine and Sioux Tribes of the Fort Peck Indian Reservation in the State of Montana to water on, under, adjacent to, or otherwise appurtenant to the Reservation, to settle existing disputes and remove causes of future controversy between the Tribes and the State and between Indians of the Fort Peck Reservation and other persons concerning waters of the Missouri River, its tributaries, and ground water, and to settle all claims by the Tribes and by the United States on behalf of the Tribes in United States v. Aageson, Civ. No. 79-21-GF (D. Mont.), United States v. Aasheim, Civ. No. 79-40-BLG (D. Mont.) and the pending adjudication in the state water court initiated pursuant to the provisions of Chapter 697, Laws of Montana 1979.

ARTICLE II

DEFINITIONS

For purposes of this Compact, and for no other purposes, the following definitions apply:

(1) "Acre-foot" means the amount of water necessary to cover one acre to a depth of one foot and is equivalent to 43,560 cubic feet.

(2) "Annual" or "per year" means the calendar year commencing January 1 and ending December 31.

(3) "Board" means the Fort Peck-Montana Compact Board established by Article VI.

(4) "Conservation (carry-over) storage" is storage provided in a reservoir to capture and hold water that would otherwise go downstream. Such storage holds the water for beneficial use later in the season or is carried over to a subsequent season or seasons. Evaporation from the surface of such reservoir is considered to be a consumptive use to the extent that it exceeds the evaporative and transpirational losses which occurred in the reservoir area prior to its construction.

(5) "Consumptive use" means the amount of irrigation water that is transpired by vegetation, converted in the processes of photosynthesis and plant tissue growth, and evaporated from adjacent soils, water surfaces and foliage. For uses other than irrigation, consumptive use means the quantity of water diverted less the quantity of reusable return flow within the State.

(6) "Court of competent jurisdiction" means a state or federal district court which otherwise has jurisdiction of the subject matter and the parties, or a tribal court which otherwise has such jurisdiction provided that all parties to the case consent to tribal court jurisdiction.

(7) "Diversion" means the removal of water from its natural course or location by means of a ditch, canal, flume, bypass, pipeline, conduit, well, pump, or other structure or device, or the impoundment of water in a reservoir. Where a reservoir is constructed or operated on a stream, the annual diversion shall be the greater of:

(a) the inflow into the reservoir minus the outflow for releases or spills downstream from the reservoir, or

(b) withdrawals of water from the reservoir for actual use.

(8) "Domestic use" means the diversion of water by one or more individuals, family units or households for drinking, cooking, laundering, sanitation and other personal comforts and necessities; and for the irrigation of a family garden or orchard not exceeding one-half acre in area.

(9) "Fort Peck Irrigation Project" means those irrigation systems and works constructed pursuant to the Act of May 30, 1908, 35 Stat. 558, and all lands receiving water from such systems and works.

(10) "Fort Peck Reservoir" means that body of surface water impounded by Fort Peck Dam, at the current spillway elevation.

(11) "Full service irrigation" means any form of irrigation that distributes water on a regularly scheduled basis in order to satisfy the full seasonal crop and soil water requirements.

(12) "Ground water" means any water located under the surface of the land or the bed of any stream, lake, reservoir, or other body of surface water. All other water shall be considered surface water.

(13) "Indian" means any person who:

(a) is an enrolled member of the Tribes; or

(b) is a member of a tribe that is recognized as eligible for the special programs and services provided by the United States to Indians because of their status as Indians; or

(c) holds or is recognized by the Secretary of the Interior as eligible to hold trust or restricted property on the Reservation.

(14) "Industrial" means the use of water for any uses that benefit an industrial enterprise including, but not limited to, industrial cooling, energy production, and evaporation associated with any industrial operation. Among the purposes excluded from the industrial use category are irrigation, stockwater, and domestic uses.

(15) "Instream flow" means that quantity of water scheduled to remain in a stream to maintain fish and wildlife resources.

(16) "Missouri River" means the river formed by the confluence of the Gallatin, Jefferson and Madison Rivers in southwestern Montana, and flowing easterly beyond the eastern boundary of Montana.

(17) "Partial service irrigation" means the diversion of flood runoff from natural channels or water courses and spreading such water for the purpose of applying as much water as practicable to the land during periods of high stream flow to increase crop production.

(18) "Parties" means the Tribes and the State.

(19) "Person" means an individual or any other entity, public or private, including the State, the Tribes, and the government of the United States and all officers, agents, and departments thereof.

(20) "Regulatory Storage" is storage provided as a part of a water distribution system for operational purposes. Evaporation loss from the distribution system itself is accounted for and is a part of the unit consumptive use rate established in this Compact and is therefore not considered to be a separate item of consumptive use.

(21) "Reservation" means the Fort Peck Indian Reservation as established in the agreement of December 28 and December 31, 1886, and confirmed by the Act of May 1, 1888, 25 Stat. 113.

(22) "Reusable" means capable of further beneficial use.

(23) "State" means the State of Montana and all officers, agents, departments, and political subdivisions thereof. Unless otherwise indicated, for purposes of notification or consent, "State" means the Director of the State Department of Natural Resources and Conservation or its successor agency.

(24) "Transfer" means any authorization for the delivery or use of water by a joint venture, service contract, lease, sale, exchange or other similar agreement.

(25) "Tribal Water Right" means the right to divert and use water as confirmed by Article III of this Compact.

(26) "Tribes" means the Assiniboine and Sioux Tribes of the Fort Peck Indian Reservation and all officers, agents and departments thereof. Unless otherwise indicated, for purposes of notification or consent, "Tribes" means the Tribal Chairman or the Chief Executive Official of the Tribes at the time.

(27) "Tributary" or "tributaries of the Missouri River that flow through or adjacent to the Reservation" means those tributaries of the Missouri River that traverse the Reservation, generally in a north to south direction, including:

(a) streams that form the east and west boundaries of the Reservation (Big Muddy Creek, Porcupine Creek and the Milk River);

(b) streams that originate outside the Reservation but empty into the Missouri River within the boundaries of the Reservation (the Poplar River and its tributaries);

(c) streams that are wholly contained within the boundaries of the Reservation (Chelsea Creek, Tule Creek, Wolf Creek, Oswego Creek, and Little Porcupine Creek); and

(d) all other watercourses that traverse the Reservation.

(28) "Wasteful" means the unreasonable loss of water through the design or negligent operation of a diversion or of a water distribution facility.

ARTICLE III

TRIBAL WATER RIGHT

A. General Statement of the Tribal Water Right. The Assiniboine and Sioux Tribes of the Fort Peck Indian Reservation have the right to divert annually from the Missouri River, certain of its tributaries, and ground water beneath the Reservation the lesser of (i) 1,050,472 acre-feet of water, or (ii) the quantity of water necessary to supply a consumptive use of 525,236 acre-feet per year for the uses and purposes set forth in this Compact with a priority date of May 1, 1888, provided that no more than 950,000 acre-feet of water, or the quantity of water necessary to supply a consumptive use of 475,000 acre-feet may be diverted annually from surface water sources. This right is held in trust by the United States for the benefit of the Tribes and is further defined and limited as set forth in this Compact.

B. Persons Who May Use the Tribal Water Right. All uses of water authorized under any applicable law by the following persons shall be considered and calculated as uses of the Tribal Water Right:

1. the Tribes within or outside the Reservation;
2. all individual Indians using water within the Reservation including, but not limited to, Indians exercising uses established pursuant to state law prior to the effective date of this Compact;
3. all non-Indian successors-in-interest to any allottee actually using water within the Reservation by virtue of a water right arising under the laws of the United States, which water right was acquired directly or indirectly from an Indian predecessor-in-interest;
4. all other persons receiving water from the Fort Peck Irrigation Project including, but not limited to, persons exercising uses established pursuant to state law prior to the effective date of this Compact;
5. all other persons authorized to use water by the Tribes pursuant to this Compact, within or outside the Reservation;
6. the United States as trustee for the Tribes or any Indian including, but not limited to, persons exercising uses established pursuant to state law prior to the effective date of this Compact.

C. Measure of Consumptive Use for Irrigation. Irrigation usage of the Tribal Water Right shall be conclusively deemed to cause a consumptive use of 1.8 acre-feet per acre per year for full service irrigation and 0.48 acre-feet per acre per year for partial service irrigation. Any loss of water due to evaporation from reservoirs constructed in the future for conservation (carry-over) storage rather than for regulatory storage by the United States for the benefit of the Tribes or any Indian, or constructed for such conservation storage by the Tribes or by any Indian, shall be counted as a consumptive use.

D. Purposes for Which the Tribal Water Right May be Used. Within the Reservation, use of water in the exercise of the Tribal Water Right for any purpose may be authorized by the Tribes without regard to whether such use is beneficial as defined by valid state law. No use of the Tribal Water Right may be wasteful or inconsistent with the terms of this Compact. Outside the Reservation, any use of water in the exercise of the Tribal Water Right shall be beneficial as defined by valid state law on the date the Tribes give notice to the State of a proposed use outside the Reservation.

E. Facilities Diverting or Using the Tribal Water Right Outside the Reservation. All persons diverting or using the Tribal Water Right outside the Reservation, including the Tribes as sovereign, shall apply for all permits, certificates, variances and other authorizations required by valid state laws regulating, conditioning or permitting the siting, construction, operation, alteration or use of any equipment, device, facility or associated facility proposed to use or transport water located outside the Reservation, and shall comply with all applicable provisions of this Compact. A diversion or use of water in the exercise of the Tribal Water Right may be made only after all permits, certificates, variances or other authorizations applied for pursuant to this paragraph have been obtained, and the diversion or use has not been found unlawful by a court of competent jurisdiction.

F. Amounts To Be Diverted from the Missouri River.

1. Diversions of water for use within or outside the Reservation may be made in the exercise of the Tribal Water Right from Fort Peck Reservoir and the mainstem of the Missouri River--but without utilization of the conservation (carry-over) storage of Fort Peck Reservoir--in the following amounts:

- (a) during the months of November, December, January, February and March, not to exceed 40,000 acre-feet per month;
- (b) during the months of April and October, not to exceed 50,000 acre-feet per month;
- (c) during the months of May and September, not to exceed 105,000 acre-feet per month;

- (d) during the month of June, not to exceed 145,000 acre-feet;
- (e) during the month of July, not to exceed 215,000 acre-feet;
- (f) during the month of August, not to exceed 180,000 acre-feet.

Provided that the aggregate of monthly diversions in the exercise of the Tribal Water Right from surface water shall not exceed 950,000 acre-feet per year, and the total annual consumptive use shall not exceed 475,000 acre-feet.

2. The Tribes shall report the amount of all actual diversions from Fort Peck Reservoir and the mainstem of the Missouri River to the United States Army Corps of Engineers by April 1st of the calendar year following the year in which such diversions are made in accordance with paragraph 5 of section J of this Article.

3. All diversions authorized by paragraph 1 of this section may be made without payment to the United States, but the Tribes and any user of the Tribal Water Right shall otherwise comply with all generally applicable laws and regulations of the United States.

G. Export of the Tribal Water Right Outside the State. Use of the Tribal Water Right outside the State shall be in compliance with all valid provisions of state law in effect at the time of the proposed transfer that prohibit, regulate, condition, or permit the transportation of water outside the State.

H. Non-use of the Tribal Water Right not a Forfeiture. Non-use of any part of the Tribal Water Right shall not constitute a relinquishment, forfeiture or abandonment of the right to such use.

I. Sources of Diversions of the Tribal Water Right. In the exercise of the Tribal Water Right water may be diverted:

1. Within the Reservation for use within the Reservation from:

- (a) the mainstem of the Missouri River within or adjacent to the Reservation;
- (b) any tributary of the Missouri River that flows through or adjacent to the Reservation, except the mainstem of the Milk River; and
- (c) any ground water source.

2. Outside the Reservation for use within the Reservation from:

- (a) Fort Peck Reservoir;
- (b) any tributary of the Missouri River that flows through or adjacent to the Reservation, except the mainstem of the Milk River; and
- (c) the mainstem of the Missouri River below Fort Peck Dam.

Diversions authorized by subparagraphs (a) and (c) shall comply with paragraph 1 of section J of this Article.

3. Within or outside the Reservation for use outside the Reservation from:

- (a) Fort Peck Reservoir;
- (b) any tributary of the Missouri River that flows through or adjacent to the Reservation, except the mainstem of the Milk River, provided that water from these sources shall not be transported outside the respective watershed of each stream;
- (c) the mainstem of the Missouri River below Fort Peck Dam; and
- (d) the mainstem of the Missouri River above Fort Peck Reservoir.

Diversions authorized by subparagraphs (a) and (c) shall comply with paragraph 1 of section J of this Article. Diversions authorized by subparagraph (b) shall comply with paragraph 4 of section K of this Article. Diversions authorized by subparagraph (d) shall comply with paragraph 3 of section J of this Article.

J. Notice of and Conditions upon Diversions and Uses of the Tribal Water Right.

1. The Tribes shall give the State not less than 180 days advance written notice of any proposed diversion or use of the Tribal Water Right authorized by subparagraphs 2(a) and 2(c) and subparagraphs 3(a) and 3(c) of section I of this Article and shall, in the case of any transfer of the Tribal Water Right, except agreements on the tributaries pursuant to paragraph 4 of section K of this Article, offer the State an opportunity to participate as provided in paragraph 2 of section K of this Article. Such notice shall include sufficient documentation to demonstrate that:

- (a) the proposed use of water complies with section D of this Article;
- (b) for diversions outside the Reservation, the proposed means of diversion and the construction and operation of the diversion works are adequate;
- (c) the proposed use and diversion will not adversely affect, except with the consent of the owner of such right, any of the following rights to the use of water existing at that time:
 - (i) any water right arising under the laws of the United States;
 - (ii) any appropriative right to the use of water established pursuant to the laws of the State that has not been abandoned, but excluding any reservation of water made pursuant to the laws of the State which has not been put to actual beneficial use by the date notice is given;
- (d) the proposed use does not cause any unreasonable significant adverse environmental impact; and
- (e) proposed diversions in excess of 4,000 acre-feet per year and 5.5 cubic feet per second of water will not:
 - (i) substantially impair the quality of water for existing uses in the source of water from which the diversion is made;
 - (ii) be made where low quality water which can economically be used is legally and physically available to the Tribes for the proposed use;
 - (iii) create or substantially contribute to saline seep; or
 - (iv) substantially injure fish or wildlife populations in the source of water from which the diversion is made.

The requirements of subparagraph (c) of this paragraph may be satisfied by a showing that the owner of such right has consented to the adverse effect. Subparagraph (c) shall not be construed to alter or avoid in any way the consequences resulting from such consent under state law.

2. A proposed diversion or use of the Tribal Water Right outside the Reservation authorized by subparagraphs 2(a) and 2(c) and subparagraphs 3(a) and 3(c) of section I of this Article may be challenged only:

- (a) within 30 days after the expiration of the notice period provided in paragraph 1 of this section;
- (b) in a court of competent jurisdiction; and
- (c) by the State or by a person whose rights are adversely affected by the proposed diversion or use.

In any such case, the Tribes shall have the burden of going forward and the burden of proving by a preponderance of the evidence that they have satisfied the requirements of paragraph 1 of this section.

3. Diversions of water in the exercise of the Tribal Water Right outside the Reservation from the mainstem of the Missouri River above Fort Peck Reservoir, as authorized in subparagraph 3(d) of section I of this Article, may be made so long as the Tribes or any user of the Tribal Water Right:

(a) comply with all the laws of the State in effect at the time the diversion is proposed, including but not limited to state water use statutes;

(b) give not less than 180 days advance written notice of any proposed diversion in the manner required in paragraph 5 of this section:

(i) if the diversion is to be made from a reservoir, to the operator of the reservoir; or

(ii) if the diversion is not to be made from a reservoir, to the operator of the first dam, upstream and downstream, if any, from the point of diversion;

(c) obtain approval of the diversion from the State legislature.

4. For purposes of demonstrating compliance with subparagraph 1(c) and subparagraph 3(a) of this section and paragraph 6 of Section K of this Article, the portion of the Tribal Water Right to be diverted will be deemed an appropriative right which has:

(a) been acquired on May 1, 1888;

(b) a point of diversion and use where the water is actually being diverted and used or, if not actually being diverted, where the water would first flow on or adjacent to the Reservation;

(c) the existing use or, if not actually in use, an irrigation use provided, however, that the use can be transferred to a purpose other than irrigation without restriction as to period of use so long as the requirements of Section F of this Article are observed;

(d) the actual consumptive use or, if not actually in use or if being used for irrigation purposes, a consumptive use of 1.8 acre-feet per acre per year; and

(e) not been abandoned or forfeited.

5. Any notice of a diversion required by paragraph 3 of this section and any report of a diversion required by paragraph 2 of section F of this Article shall specify:

(a) the person authorized to make the diversion;

(b) the amount of water proposed or authorized to be diverted annually;

(c) the amount proposed or authorized for annual consumptive use;

(d) the point of diversion;

(e) the period of use;

(f) the place of use; and

(g) the purposes for which the water may be used.

K. Transfers of the Tribal Water Right.

1. As an incident to and in the exercise of the Tribal Water Right, the Tribes may transfer within or outside the Reservation, as authorized by federal law and this Compact, the right to use water but may not permanently alienate such right or any part thereof. Any such transfer of water by the Tribes shall be subject to all provisions of this Compact.

2. Prior to making any transfer which authorizes use of water outside the Reservation to be diverted from the mainstem of the Missouri River, including Fort Peck Reservoir, the Tribes shall give not less than 180 days advance written notice to the State of the proposed terms and conditions of the transfer, and shall offer the State the opportunity to participate in the transfer as a substantially equal partner with the Tribes, assuming obligations and receiving benefits of the transfer under terms and conditions agreed to by the Parties. If the State does not accept the opportunity within the 180-day notice period, or if the State unreasonably delays the institution or completion of approval processes required by state law or unreasonably delays resolution of any litigation arising from its decision to accept the opportunity, the Tribes may proceed with the proposed transfer without State participation, provided that the proposed transfer shall be subject to all other provisions of this Compact. If the State does not accept the opportunity, or if State participation in the joint transfer is not approved, the State shall not later pursue the opportunity, except in accordance with all the terms of this Compact, including paragraph 3 of this section.

3. Prior to making any transfer allowing use or diversion of water from Fort Peck Reservoir or from the mainstem of the Missouri River below Fort Peck Dam, the State shall give not less than 180 days advance written notice to the Tribes of the proposed terms and conditions of the transfer and shall offer the Tribes the same opportunity to participate in the transfer as a substantially equal partner with the State, assuming obligations and receiving benefits of the transfer on terms and conditions agreed to by the Parties. If the Tribes do not accept the opportunity within the 180 day notice period, the State may proceed with the proposed transfer without the Tribes' participation, and the Tribes shall not later pursue the opportunity except in accordance with all the terms of this Compact, including paragraph 2 of this section.

4. If otherwise authorized by federal law, the Tribes may enter into an agreement with any person who is exercising or proposing to exercise a right under the laws of the State to use surface water outside the Reservation on any tributary of the Missouri River that flows through or adjacent to the Reservation, except the mainstem of the Milk River, which agreement allows such person's diversion and use and protects it from any other exercise of the Tribal Water Right provided, however, that:

- (a) before use of such water, the person shall have complied with all applicable state laws concerning the acquisition of a water right;
- (b) subsequent to acquisition of the state water right, regulation of its use shall be subject to state law;
- (c) the amount of water subject to the agreement shall be considered a consumptive use of the Tribal Water Right;
- (d) the agreement shall not permanently alienate the Tribal Water Right or any part thereof.

5. The Tribes may transfer annually only the following amounts of water for consumptive use outside the Reservation:

- (a) 50,000 acre-feet;
- (b) plus 35 percent of any amount over 200,000 acre-feet but less than 300,000 acre-feet authorized by state law to be transferred annually by the State from waters within the State;
- (c) plus 50 percent of any amount over 300,000 acre-feet authorized by state law to be transferred annually by the State from waters within the State.

Transfers of the Tribal Water Right shall not be considered as part of any amounts authorized by state law to be transferred annually by the State.

6. In no event shall the Tribes be authorized to transfer less than 50,000 acre-feet of water per year outside the Reservation. The limits established in paragraph 5 of this section shall apply so long as the State is authorized to transfer annually at least 50,000 acre-feet of water pursuant to state law. If statutory authorization

for the State to transfer water is not enacted, is repealed, or is held invalid, or if the amount of water authorized by state law to be transferred by the State is less than 50,000 acre-feet per year, then for any period in which the authorization or the limitation is not in force the Tribes may transfer water in accordance with all terms and conditions of this Compact other than paragraph 5 of this section. However, such transfers will be subject to any volume limitations provided by federal law or, in the absence of any federal volume limitations, the Tribes may transfer water in accordance with all terms and conditions in this Compact other than paragraph 5 of this section and with any volume limitations imposed by state law which would apply to a holder of a right to the use of water established pursuant to state law. For the purposes of complying with volume limitations imposed by state law, the Tribal Water Right will be deemed to have the characteristics set forth in paragraph 4 of section J of this Article.

7. Unless authorized by federal law, the State shall not in any manner whatsoever tax any proceeds received by the Tribes as consideration for any transfer of the Tribal Water Right.

L. Instream Flows.

1. At any time within five years after the effective date of this Compact, the Tribes may establish a schedule of instream flows to maintain any fish or wildlife resource in those portions of streams, excluding the mainstem of the Milk River, which are tributaries of the Missouri River that flow through or adjacent to the Reservation. These instream flows shall be a part of the Tribal Water Right with a priority date of May 1, 1888. Water remaining in a stream to maintain instream flows pursuant to such a schedule shall be counted by the Tribes as a consumptive use of surface water.

2. Instream flows may be established by the Tribes only in accordance with this section. The Tribes may change the use of water for maintenance of instream flows to another purpose only with the consent of the State.

M. No Other Diversion or Use of the Tribal Water Right. No other diversion or use of the Tribal Water Right shall be made other than those authorized or recognized by this Article.

ARTICLE IV

PROTECTION OF USES UNDER STATE LAW

A. Uses Protected.

1. The following existing and proposed uses of water by Indians within the Reservation are protected and shall not be subordinated to any other uses by subsequent provisions of this Article:

- (a) a maximum of 113 acres of irrigated land within the Wolf Creek watershed;
- (b) a maximum of 11 acres of irrigated land within the Poplar River watershed;
- (c) a maximum of 523 acres of irrigated land within the Big Muddy Creek watershed; and
- (d) a maximum of 300 acres of land irrigated with ground water near the confluence of Porcupine Creek and the Milk River.

2. Uses of water by Indians within the Reservation for stockwatering purposes not in excess of 20 acre-feet per year for each impoundment and for all domestic uses are protected and shall not be subordinated to any other uses by subsequent provisions of this Article.

3. With the exception of the uses protected in paragraphs 1 and 2 of this section, diversion and use of water in the exercise of the Tribal Water Right except from the mainstem of the Missouri River, including water allocated to instream flow purposes, shall be subordinate to the following uses of water in the Porcupine Creek, Poplar River, Big Muddy Creek, Little Porcupine Creek, Wolf Creek, Tule Creek, and Chelsea Creek watersheds, including all tributary streams within those watersheds, and all underlying ground water whether or not hydrologically connected with the surface water:

(a) the beneficial uses of water with a priority date of December 31, 1984 or earlier established under the laws of the State and identified in Appendix A to this Compact;

(b) such rights of the United States Fish and Wildlife Service to the waters of Big Muddy Creek for the Medicine Lake National Wildlife Refuge as may be finally determined by the state water court;

(c) beneficial uses of water for domestic purposes;

(d) beneficial uses of water for stock watering purposes in existence prior to December 31, 1984, and beneficial uses of water for stock watering subsequent to that date not in excess of 20 acre-feet per year for each impoundment.

4. Except as to the rights protected in paragraph 3 of this section, the Tribal Water Right shall be prior to all rights to the use of surface and ground water established under the laws of the State with a priority date later than May 1, 1888.

B. Changes of Protected Uses.

1. The rights to the use of water protected by paragraph 3 of section A of this Article may be changed in accordance with state law as to point of diversion, period of use, place of use, purpose of use, or ownership of the right provided that:

(a) the proposed change will not adversely affect any use of the Tribal Water Right existing at the time of the proposed change;

(b) the amount of surface water flowing onto the Reservation within the Poplar River, the Big Muddy Creek, or the Porcupine Creek watersheds, will not be changed; and

(c) the source of the water will not be changed from surface to ground water, or from ground to surface water, or from one watershed to another.

2. Upon receiving an application for a proposed change authorized by paragraph 1 of this section, the State shall give the Tribes such advance written notice as is required by state law.

3. If an irrigation use is changed in any manner, or if a reservoir is constructed or operated which results in the consumptive use of water by evaporation, the following limitations apply:

(a) no more than 1.8 acre-feet of consumptive use per year may be authorized for each acre of land retired from full service irrigation; and

(b) no more than 0.48 acre-feet of consumptive use per year may be authorized for each acre of land retired from partial service irrigation;

(c) evaporation from any reservoir shall be charged as a consumptive use in accordance with definition 4 in Article II.

4. If an irrigation use is changed to an industrial use, all diversions and return flows shall be measured by a device acceptable to and subject to periodic inspection and testing by the State and the Tribes at the expense of the owner. The owner shall also have the quality of the return flows sampled and tested by a laboratory acceptable to the State and the Tribes as often as reasonably required by the State and the Tribes and at the expense of the owner.

ARTICLE V

ADMINISTRATION OF WATER RIGHTS

A. United States Administration. All rights to the use of water received from the Fort Peck Irrigation Project shall be administered by the United States, and the United States has the final and exclusive jurisdiction to resolve all disputes concerning uses of water received from the Fort Peck Irrigation Project subject to any judicial review provided by applicable law.

B. Tribal Administration.

1. The Tribal Water Right shall be administered by the Tribes, and the Tribes have the final and exclusive jurisdiction to resolve all disputes between users of the Tribal Water Right, except for disputes concerning uses of water received from the Fort Peck Irrigation Project and disputes involving users of the Tribal Water Right pursuant to agreements authorized in Article III, section K, paragraph 4.

2. Administration and enforcement of the Tribal Water Right shall be pursuant to a water code, which shall be adopted by the Tribes and submitted for approval to the Secretary of the Interior within one year after ratification of this Compact by the Parties. Such code shall take effect 18 months after ratification of this Compact unless sooner disapproved by the Secretary of the Interior. Pending the adoption and approval of the tribal water code, administration and enforcement of the Tribal Water Right shall be by the Secretary of the Interior as trustee for the Tribes. The Tribes shall not administer the Tribal Water Right in a manner which denies any person a water right owned by that person which arises under the laws of the United States.

3. Within six months after the tribal water code takes effect or within six months after disapproval of the code by the Secretary, the Tribes or the Secretary of the Interior shall provide the State with notice of each existing use of the Tribal Water Right which shall show:

- (a) the person authorized to make the diversion;
- (b) the amount of water authorized to be diverted annually;
- (c) the amount of water authorized for annual consumptive use;
- (d) the point of diversion;
- (e) the period of use;
- (f) the place of use;
- (g) the uses for which the water may be diverted; and
- (h) the relative priority of the use as against other uses of the Tribal Water Right.

4. The Tribes shall thereafter notify the State within sixty days after the end of each quarter year of all new uses of surface and ground water authorized by the Tribes during the preceding quarter year and of all new uses of the Tribal Water Right actually commenced during that quarter year.

C. State Administration.

1. The State shall administer all rights to the use of surface water and ground water within or outside the Reservation which are not a part of the Tribal Water Right to the fullest extent allowed by law. The State shall have the final and exclusive jurisdiction to resolve all disputes between users of rights established under state law.

2. Within two years after ratification of this Compact, the State shall notify the Tribes of all existing uses authorized by the State on the mainstem of the Missouri River below Fort Peck Dam and on all tributaries of the Missouri River that flow through or adjacent to the Reservation, except the mainstem of the Milk River. The State shall notify the Tribes within sixty days after the end of each quarter year of all new uses of surface and ground water permitted by the State on each of these sources during the preceding quarter year and of all new uses of

water actually commenced pursuant to the laws of the State during that quarter year on each of these sources. Notices required by this paragraph shall include the information required by paragraph 3 of section B of this Article.

3. No agency of the State shall administer any part of the Tribal Water Right. From and after the effective date of this Compact, unless the Tribal Water Right confirmed in Article III is fully utilized at the time application is made for a permit or other authorization, the State shall issue no permit or other authorization to divert or use water within the Reservation to the following persons:

- (a) the Tribes;
- (b) any Indian;
- (c) any non-Indian successor-in-interest to any allottee on the Reservation by virtue of that person's assertion of a right arising under the laws of the United States; or
- (d) the United States for the benefit of the Tribes or any Indian or any non-Indian successor-in-interest to any allottee.

D. Regulation of Ground Water.

1. With the exception of uses protected in Article IV, neither the State nor the Tribes shall authorize or continue the use of ground water without the consent of the other if such use will:

- (a) result in degradation of instream flows established pursuant to section L of Article III; or
- (b) contribute to the permanent depletion or the significant degradation of the quality of a ground water source which in whole or in part underlies the Reservation.

2. With the exception of uses protected in Article IV, the State shall not, without the Tribes' consent, authorize or continue the use of ground water that unreasonably interferes with a use of ground water authorized by the Tribes. The Tribes shall not, without the consent of the State, authorize or continue the use of ground water that unreasonably interferes with a use of ground water authorized by the State and protected by Article IV of this Compact.

ARTICLE VI

FORT PECK-MONTANA COMPACT BOARD

A. Board established. There is hereby established the Fort Peck-Montana Compact Board, which shall exercise powers and responsibilities as set forth in this Article.

B. Membership.

1. The Board shall consist of three members. One member shall be appointed by the Governor of the State of Montana or, in lieu of such appointment, shall be the Governor. The salary and expenses of that member shall be paid by the State. One member shall be appointed by the Chairman of the Tribes, or in lieu of such appointment, shall be the Tribal Chairman. The salary and expenses of that member shall be paid by the Tribes. The third member shall be selected by agreement of the other two members. The salary and expenses of that member and all other expenses of the Board shall be shared equally by the State and the Tribes subject to the availability of funds. Each member duly appointed or selected shall hold office for a term of six years, and for so long thereafter until a successor shall be appointed or selected. The initial term of each member shall be staggered, with one member serving a six-year term, one a four-year term, and one a two-year term. The initial term of each member shall be chosen by lot, or by any other procedure and agreed upon in writing by the first three members of the Board. If the Governor or the Tribal Chairman serves on the Board, such person shall not serve on the Board beyond his or her term as Governor or Tribal Chairman.

2. Should the two appointed members fail to agree within sixty days of the effective date of this Compact or within thirty days after any vacancy occurs, on the selection of the third member, the following procedure shall be utilized:

(a) within five days each member shall nominate no more than five and no less than three persons to serve as a member of the Board;

(b) within fifteen days thereafter each member shall reject all but one of the persons nominated by the other member;

(c) the chief judge of the United States District Court for the District of Montana shall select the third member of the Board from the remaining two nominees. If the chief judge declines for any reason to select the third member, the chief justice of the Montana Supreme Court shall make the selection from the remaining two nominees.

3. Vacancies on the board shall be filled by appointment of a person to serve the unexpired term of the member whose seat has become vacant. If the member appointed by the Governor becomes unable or unwilling to serve on the Board, the Governor shall make the appointment within fifteen days. If the member appointed by the Tribal Chairman becomes unable or unwilling to serve, the Tribal Chairman shall make the appointment within fifteen days. If the third member of the Board becomes unable or unwilling to serve on the Board, the remaining members shall fill the vacancy under the procedure set forth in paragraphs 1 and 2 of this section.

C. Quorum and Vote Required. Two members of the Board shall constitute a quorum if reasonable notice has been provided in advance to the absent member. Meetings may be in person or, in appropriate circumstances, by telephone. All Board decisions shall be by a majority of the Board, shall be in writing and, together with any dissenting opinions, shall be delivered to all parties in the proceeding before the Board, and to both Parties to this Compact.

D. Jurisdiction of the Board. The Board shall have exclusive jurisdiction, only as provided in this Compact, to resolve any controversy over the use of ground water to which this Compact pertains, any controversy over the use of surface water within the Reservation or from any tributary of the Missouri River that flows through or adjacent to the Reservation, except the mainstem of the Milk River, and any controversy as to the meaning of this Compact between: (i) on the one hand, the Tribes or any person or persons claiming a right to use the Tribal Water Right; and (ii) on the other hand, the State or any person or persons claiming a right to use water under the laws of the State.

E. Powers and Duties of the Board.

1. The Board shall have power to administer oaths to witnesses, to take evidence under oath, and to issue subpoenas to compel the attendance of witnesses or for the production of books, records, documents and other evidence. The courts of the Tribes and the State shall enforce any subpoena issued by the Board in the same manner as prescribed by the laws of the Tribes and the State for enforcing a subpoena issued in a civil action by courts of the Tribes and the State.

2. The Board shall hold hearings in proceedings before it and shall give advance notice to the Tribes, the State and all parties to any proceeding personally or by registered mail not less than five days before any hearing. Appearance at a hearing waives such notice. The Board may hear and determine the controversy upon the evidence produced notwithstanding the failure of a party duly notified to appear. The Tribes, the State and all parties to the proceeding are entitled to be heard, to present evidence material to the controversy, to cross-examine witnesses appearing at the hearing, and to be represented by counsel at their own expense.

3. The Board may enter an order after hearing granting any party to the dispute before it temporary or preliminary injunctive relief, or any other relief which the Board deems appropriate except money damages. The Board or any party to a proceeding before the Board may invoke the jurisdiction of a court of competent

jurisdiction to enforce any temporary or preliminary injunction so issued by the Board by filing a petition for enforcement naming the enjoined person as respondent. Upon filing the petition, the court shall enter any order it deems appropriate for enforcement of the injunction ordered by the Board, including but not limited to injunctive relief on such terms as to bond or otherwise as it deems proper for the security of the rights of the enjoined party. The United States, the State, and the Tribes shall not be required to post any bond. The court may appoint a water commissioner or master to monitor compliance with such relief.

4. The Board shall adopt rules and regulations to govern its procedures and to carry out its responsibilities under this Compact. Such rules and regulations must be consistent with all provisions of this Compact. All records of the Board shall be open to public inspection except for privileged information.

5. The Board may employ or seek assistance of such clerical or other personnel and may establish such offices as it deems necessary for the performance of its functions according to this Compact. Pending the establishment of a principal office, the Board's office shall be located at Fort Peck Agency of the Bureau of Indian Affairs.

6. The annual budget of the Board shall be subject to approval of the Parties to this Compact and to the availability of funds appropriated by the Parties.

F. Review and Enforcement of Board Decisions.

1. Decisions by the Board shall be effective immediately, unless stayed for a period of time prescribed by the Board. On application of a party within a reasonable time, but in any event no more than ninety days after a decision is rendered, the Board may modify or correct any decision:

(a) where there was an evident material miscalculation of figures or an evident material mistake in the description of any person, thing or property referred to in the decision;

(b) where the decision is imperfect in a matter of form not affecting the merits of the controversy; or

(c) where the decision requires clarification.

2. Any party before the Board may, within ten days of any final decision, apply to the Board to modify or set aside any aspect of the decision. Notice of such application shall be served personally or by registered mail upon all parties to the proceeding. Any other party shall have ten days within which to respond to the application. The Board shall act on such application within ten days after a response is filed or, if no response is filed, within fifteen days after the application is filed. If the Board fails to act within the time limitations set forth in this paragraph, the application shall be deemed denied. The time for appeal provided in paragraph 3 of this section shall not begin to run until the application is determined as provided in this paragraph.

3. Any party before the Board may appeal any final decision by the Board to a court of competent jurisdiction within thirty days of such decision. The notice of appeal shall be filed with the Board and served personally or by registered mail upon the Tribes, the State and all parties to the proceeding before the Board, and all such persons shall thereafter have the right to participate in the appeal.

4. In any appeal, the Board's decision shall be presumed to be valid, and may be vacated by the court only on one of the following grounds:

(a) the decision is not supported by substantial evidence;

(b) the decision was procured by corruption, fraud or undue means;

(c) there was evident partiality or corruption by the Board or by any member;

(d) the Board was guilty of misconduct in refusing to hear the dispute, or in refusing to hear evidence pertinent and material to the controversy, or any other clear misbehavior by which the rights of any party have been substantially prejudiced;

(e) the Board exceeded its authority under the terms of this Compact; or

(f) the decision is contrary to law.

5. Unless an appeal is timely filed as provided in paragraph 3 of this section, any decision of the Board shall be confirmed or enforced by any court of competent jurisdiction on petition of the Board, the Tribes, the State or any party before the Board in the proceeding in which the decision was made.

6. A court of competent jurisdiction in which a timely appeal is filed pursuant to paragraph 3 of this section, or in which a petition to confirm or enforce is filed pursuant to paragraph 5 of this section, may order such temporary or permanent relief as it considers just and proper.

7. An appeal may be taken from any decision of the court in which a timely appeal is filed pursuant to paragraph 3 of this section, or in which a petition to confirm or enforce is filed pursuant to paragraph 5 of this section, in the manner and to the same extent as from orders or judgments of the court in a civil action.

8. In any appeal or petition to confirm or enforce the Board's decision, the Board shall file with the court the record of the proceedings before the Board.

G. Waiver of Immunity. The Tribes and the State hereby waive their respective immunities from suit, including any defense the State shall have under the Eleventh Amendment of the Constitution of the United States, to permit the appeal or judicial enforcement of Board decisions as provided in this Compact, except that such waivers shall not extend to any action for money damages including costs and attorneys' fees as a result of such judicial action.

ARTICLE VII

FINALITY AND EFFECTIVENESS OF COMPACT

A. Ratification. This Compact shall become effective as to both parties when ratified by the Legislature of the State of Montana and the Fort Peck Tribal Executive Board and approved by the United States Departments of Justice and the Interior. Ratification by the State and by the Tribes is irrevocable, and this Compact may not be modified in any manner whatsoever except with the joint consent of the legislative body of both Parties.

B. Incorporation into Decrees and Disposition of Federal Suits.

1. The Parties and the United States shall petition for incorporation of this Compact into the preliminary decrees and final decrees in any state water court proceedings to adjudicate any right to the use of water to which this Compact pertains, and this Compact may not be modified in any manner whatsoever without the consent of both Parties as provided in section A of this Article. The United States shall not be bound by provisions of this Compact until it is incorporated into the final decree, as provided in this section.

2. This Compact shall only be filed as a proposed consent decree in United States v. Ageson, Civ. No. 79-21-GF (D. Mont.), or United States v. Aasheim, Civ. No. 79-40-BLG (D. Mont.) if there is a final determination by the state courts that they lack jurisdiction over, or that the state proceedings are inadequate to adjudicate, some or all of the water rights asserted in either of the above cases. Upon a final determination that the state courts have jurisdiction over, and that the state proceedings are adequate to adjudicate all of the water rights in the above cases, the United States and the Parties will immediately execute a joint motion pursuant to Rule 41(a) of the Federal Rules of Civil Procedure to dismiss with prejudice and on their merits all claims by the Tribes and the United States on behalf of the Tribes in the pending cases.

ARTICLE VIII

DISCLAIMERS AND RESERVATION OF RIGHTS

A. Disclaimers. Nothing in this Compact shall be so construed or interpreted:

1. to establish the nature, extent, transferability, or manner of enforcement of water rights of any Indian reservation other than the Fort Peck Indian Reservation;

2. to preclude the acquisition or exercise of an appropriative right to the use of water under state law by the Tribes or any individual Indian outside the Reservation by purchase of such right or by purchase of land, or by application to the State;

3. to preclude the acquisition or exercise of an appropriative right to the use of water under state law by the Tribes or any individual Indian within the Reservation:

(a) by purchase of such right or by purchase of land, provided that water rights acquired by such purchase after ratification of this Compact shall be deemed to be an exercise of the Tribal Water Right; or

(b) by application to the State, provided that the Tribal Water Right confirmed in Article III has been fully utilized at the time an application is made;

4. to determine the relative rights inter sese of persons using water under the authority of the State or the Tribes;

5. to limit in any way the rights of the Parties or any other person to litigate any issues or questions not resolved by this Compact;

6. to authorize the taking of a water right which is vested under state or federal law;

7. to create or deny substantive rights through headings or captions used in this Compact; or

8. to address or prejudge whether, in any interstate apportionment of the waters of the Missouri River Basin, the Tribal Water Right shall be counted as a part of the waters apportioned to the State.

B. Reservation of Rights. The Parties expressly reserve all rights not granted, recognized or relinquished in this Compact.

ARTICLE IX

TRIBAL RELINQUISHMENT OF OTHER WATER CLAIMS

The Tribal Water Right confirmed in Article III shall be final and conclusive. With the exception of the Tribal Water Right recognized herein and rights established under state law as authorized by this Compact, the Tribes and the United States as trustee for the Tribes hereby relinquish forever any and all existing and future claims to water from any source and for any purpose. This relinquishment includes, but is not limited to, any claim for water derived from: aboriginal use of land or water; any Indian treaties; any act of Congress; and any executive act of the United States.

ARTICLE X

BINDING EFFECT

A. Persons Bound. Upon the effectiveness of this Compact, its terms will be binding:

1. upon the State and any person or entity of any nature whatsoever using, claiming or in any manner asserting any right under the authority of the State to the use of water in the State of Montana, provided that for purposes of consent, ratification, or authorization the validity of consent, ratification, or authorization is to be determined by Montana law; and

2. upon the Tribes and any person or entity of any nature whatsoever using, claiming or in any manner asserting any right to the use of the Tribal Water Right, or any right arising under any doctrine of reserved or aboriginal water rights for the Tribes, or any right arising under tribal law, provided that for purposes of consent, ratification, or authorization the validity of consent, ratification or authorization is to be determined by Tribal law. Notwithstanding any other provision of law, the Tribal Water Right confirmed in Article III of the Fort Peck-Montana Compact includes conclusively and forever the water rights arising under the laws of the United States of all persons on the Fort Peck Reservation by virtue of the ownership or purchase of any Indian allotment, and the courts of the State shall not have jurisdiction to adjudicate or decree any such right claimed by any such person.

B. Effect on Other Laws. The provisions of the Fort Peck-Montana Compact shall supersede any present or future enactment or common law rule inconsistent with such Compact including but not limited to Montana Code Annotated **28-2-708**.

ARTICLE XI SEVERABILITY

Should any part of this Compact other than Articles III, IV, VII, or IX be held to be invalid, all other parts thereof shall continue to be in full force and effect. Should any part of Articles III, IV, VII, or IX be held invalid, either party may withdraw from the remaining provisions of this Compact by action of its legislative body taken within one year from the determination of such invalidity.

ARTICLE XII LEGISLATION

A. Future legislation. The parties agree to seek enactment of further legislation if it becomes necessary to effectuate the provisions and purposes of this Compact, and to protect such provisions and purposes from challenge and attack, provided that no provisions of the Compact shall be modified as to substance except as provided in Article VII.

B. Petition to Congress.

1. The Parties hereby request the Montana legislature to petition Congress to enact the following legislation in substantially the following form:

"Sec. 2. For purposes of this Act, the term:

(a) "Fort Peck-Montana Compact" means that Compact pertaining to the reserved water rights of the Assiniboine and Sioux Tribes of the Fort Peck Reservation ratified by the legislature of the State of Montana on May 15, 1985 and by the Tribes on April 29, 1985.

(b) "Reservation" means the Fort Peck Indian Reservation as defined in the agreement of December 28 and December 31, 1886, and confirmed by the Act of May 1, 1888, 25 Stat. 113.

(c) "Secretary" means the Secretary of the Interior.

(d) "Tribes" means the Assiniboine and Sioux Tribes of the Fort Peck Indian Reservation.

"Sec. 3.

"(a) The Tribes, subject to the approval of the Secretary, may enter into any joint venture, service contract, lease, exchange or other agreement, or any amendment, supplement or other modification of such agreement (hereinafter referred to as a "Water Agreement") authorizing the delivery, use or transfer of any part of the water right confirmed in the Tribes by the Fort Peck-Montana Compact for a specified term, not to exceed fifty years, inclusive of all renewal periods. A Water Agreement may authorize the diversion or use of water within or outside the Reservation subject to all terms of the Fort Peck-Montana Compact.

"(b) The Secretary shall approve or disapprove any Water Agreement within (1) one hundred and eighty days after submission or (2) sixty days after compliance, if required, with section 102(2)(C) of the National Environmental Policy Act of 1969 (42 U.S.C. 4332(2)(C) and any other requirement of federal law, whichever is later. Any party to such an agreement may enforce the provisions of this subsection pursuant to 28 U.S.C. 1361. Notwithstanding any other law, all projections, studies, data or other information possessed by the Department of the Interior regarding the terms and conditions of the Water Agreement or the financial return to the Tribes, shall be held by the Department of the Interior as privileged proprietary information of the Tribes."

2. The provisions of this Compact shall have no force and effect until the resolution set forth in paragraph 1 of this section is approved by the Montana Legislature and submitted to Congress.

IN WITNESS WHEREOF the representatives of the State of Montana and the Assiniboine and Sioux Tribes of the Fort Peck Indian Reservation have signed this Compact in five original counterparts on the 10th day of April, 1985.

For the Assiniboine and Sioux
Tribes of the Fort Peck Indian Reservation

.....

Walter Clark

.....

Norman Hollow

.....

Caleb Shields

For the State of Montana

Montana Reserved Water Rights Compact Commission

.....

W. Gordon McOmber, Chairman

.....

Jack E. Galt, Vice Chairman

.....

William M. Day

.....

Everett C. Elliott

APPROVED:

For the Secretary of the Interior

.....

For the Attorney General of the United States

.....

.....

Daniel O. Kemmis

.....

A.B. Linford

.....
Joseph P. Mazurek

.....

Audrey G. Roth

.....

Chris D. Tweeten

History: En. Sec. 1, Ch. 735, L. 1985.

**DEPARTMENT OF NATURAL RESOURCES AND CONSERVATION
POPLAR RIVER
BASIN 40Q**

Exhibit C

INDEX OF CLAIMS BY OWNER, BY WATER RIGHT ID

TRIB Values: MP= Manmade Pit, NP=Natural Pit, SD=Secondary Diversion, SI=Subirrigation, SP=Spring, WS=Waste & Seepage, UT=Unnamed Tributary;
 POD Indicator: &=Only First POD Listed
 WATER RIGHT ID Values: (D, U, W ,X) = Adjudication, (C, K, P, Q, R) = New Appropriations, (M) = Water Reservations

WATER RIGHT ID	LATE	USE	FLOW RATE	ENFORCEABLE PRIORITY DATE	POINT OF DIVERSION					TRIB	SOURCE NAME	OWNER NAME	
					QTR	SEC	SEC	TWP	RGE	CN			
40Q C 30065776		ST	15.00 GPM	03/19/2013	SESENE	30	32N	46E	RO		GROUNDWATER	3C EQUITY PARTNERS LLC	
40Q W 11950		IR		12/31/1948	SW	26	35N	44E	DA	&	SI	POPLAR RIVER, WEST FORK	6 MILE RANCH LLC
40Q W 11951		DM	12.00 GPM	12/31/1920	SESENE	26	35N	44E	DA			GROUNDWATER	6 MILE RANCH LLC
40Q W 11952		ST	20.00 GPM	06/19/1925	SWSENE	26	35N	44E	DA			GROUNDWATER	6 MILE RANCH LLC
40Q W 11953		DM	5.00 GPM	12/31/1954	NESWNW	25	34N	44E	DA			GROUNDWATER	6 MILE RANCH LLC
40Q W 11954		ST	5.00 GPM	12/31/1954	NESWNW	25	34N	44E	DA			GROUNDWATER	6 MILE RANCH LLC
40Q W 11955		ST		12/31/1954	SWSESE	30	34N	45E	DA		UT	HELL CREEK	6 MILE RANCH LLC
40Q W 11956		ST		12/31/1954	SENWSW	25	34N	44E	DA		SP	HELL CREEK	6 MILE RANCH LLC
40Q W 172564		ST		12/31/1966	NENESE	20	34N	45E	DA		UT	POPLAR RIVER, WEST FORK	6 MILE RANCH LLC
40Q W 172762		DM	10.00 GPM	12/31/1945	SESWNW	28	36N	47E	DA			GROUNDWATER	ACKERMAN TRUST
40Q W 12003		ST		04/02/1951	SENENW	21	35N	46E	DA		SP	OLSON COULEE	ANDERSEN, CONNIE C
40Q W 12004		ST	4.00 GPM	05/15/1954	NENENE	20	35N	46E	DA			GROUNDWATER	ANDERSEN, CONNIE C
40Q W 12005		DM	6.00 GPM	04/18/1919	NENENE	20	35N	46E	DA			GROUNDWATER	ANDERSEN, CONNIE C
40Q C 22567		DM	6.00 GPM		SWSESE	18	35N	46E	DA			GROUNDWATER	ANDERSEN, CONNIE C
40Q W 12003		ST		04/02/1951	SENENW	21	35N	46E	DA		SP	OLSON COULEE	ANDERSEN, MYRON A
40Q W 12004		ST	4.00 GPM	05/15/1954	NENENE	20	35N	46E	DA			GROUNDWATER	ANDERSEN, MYRON A
40Q W 12005		DM	6.00 GPM	04/18/1919	NENENE	20	35N	46E	DA			GROUNDWATER	ANDERSEN, MYRON A
40Q C 22567		DM	6.00 GPM		SWSESE	18	35N	46E	DA			GROUNDWATER	ANDERSEN, MYRON A
40Q W 172608		ST		12/21/1918	E2SENE	27	35N	47E	DA		SP	POPLAR RIVER	ANDERSON, A NENA
40Q U 172623		ST		06/12/1955	N2SENE	19	33N	49E	DA		SP	POPLAR RIVER	ANDERSON, A NENA
40Q W 172624		ST		10/11/1922	SWNNW	10	34N	47E	DA		UT	NEGRO COULEE	ANDERSON, A NENA
40Q W 172627		ST	10.00 GPM	06/02/1955	NWNWSW	19	33N	49E	DA			GROUNDWATER	ANDERSON, A NENA
40Q W 172628		DM	10.00 GPM	06/02/1955	NWNWSW	19	33N	49E	DA			GROUNDWATER	ANDERSON, A NENA
40Q W 172629		DM	10.00 GPM	12/31/1942	SWSWNE	14	34N	48E	DA			GROUNDWATER	ANDERSON, A NENA
40Q W 172630		ST	10.00 GPM	12/31/1942	SWSWNE	14	34N	48E	DA			GROUNDWATER	ANDERSON, A NENA
40Q W 172631		ST		09/28/1922	SENE	14	34N	48E	DA		SP	POPLAR RIVER	ANDERSON, A NENA
40Q U 172625		ST		09/13/1955	NWNW	27	33N	48E	DA		UT	NIELSON COULEE	ANDERSON, ARLO M
40Q P 9333		ST		08/30/1976	NESWSW	4	34N	44E	DA		UT	UNNAMED TRIBUTARY OF WEST FORK POPLAR RIVER	ANDERSON, DUANE

DEPARTMENT OF NATURAL RESOURCES AND CONSERVATION
POPLAR RIVER
BASIN 40Q
INDEX OF CLAIMS BY OWNER, BY WATER RIGHT ID

TRIB Values: MP= Manmade Pit, NP=Natural Pit, SD=Secondary Diversion, SI=Subirrigation, SP=Spring, WS=Waste & Seepage, UT=Unnamed Tributary;

POD Indicator: &=Only First POD Listed

WATER RIGHT ID Values: (D, U, W, X) = Adjudication, (C, K, P, Q, R) = New Appropriations, (M) = Water Reservations

WATER RIGHT ID	LATE	USE	FLOW RATE	ENFORCEABLE PRIORITY DATE	POINT OF DIVERSION					TRIB	SOURCE NAME	OWNER NAME
					QTR	SEC	SEC	TWP	RGE	CN		
40Q C 9926		DM	6.00 GPM	10/22/1976	SE	16	35N	45E	DA		GROUNDWATER	ANDERSON, JOSEPH L
40Q C 9926		DM	6.00 GPM	10/22/1976	SE	16	35N	45E	DA		GROUNDWATER	ANDERSON, MELISSA S
40Q C 59488		DM	10.00 GPM	04/08/1985	NENENW	7	30N	48E	RO		GROUNDWATER	ANDERSON, RICHARD K
40Q C 111463		ST	10.00 GPM	11/01/2000	NENENE	7	30N	48E	RO		GROUNDWATER	ANDERSON, RICHARD K
40Q W 30123882		ST	10.00 GPM	12/31/1930	NENENW	7	30N	48E	RO		GROUNDWATER	ANDERSON, RICHARD K
40Q W 30123884		ST	10.00 GPM	12/31/1960	SWSWSW	9	30N	48E	RO	SP	BOXELDER CREEK	ANDERSON, RICHARD K
40Q W 30123885		ST	10.00 GPM	12/31/1960	NESWSW	4	30N	48E	RO		GROUNDWATER	ANDERSON, RICHARD K
40Q C 57446		DM	13.00 GPM	03/07/1985	SESENW	9	34N	48E	DA		GROUNDWATER	ANDERSON, RICHARD M
40Q C 57446		ST	13.00 GPM	03/07/1985	SESENW	9	34N	48E	DA		GROUNDWATER	ANDERSON, RICHARD M
40Q C 86212		ST	10.00 GPM	02/25/1982	NWSWSE	9	34N	48E	DA		GROUNDWATER	ANDERSON, RICHARD M
40Q W 122827		ST		07/20/1915	NWSWSE	9	34N	48E	DA	SP	POPLAR RIVER	ANDERSON, RICHARD M
40Q W 122828		DM	10.00 GPM	07/20/1915	NWSWSE	9	34N	48E	DA	SP	POPLAR RIVER	ANDERSON, RICHARD M
40Q W 172608		ST		12/21/1918	E2SENW	27	35N	47E	DA	SP	POPLAR RIVER	ANDERSON, RICHARD M
40Q U 172623		ST		06/12/1955	N2SENE	19	33N	49E	DA	SP	POPLAR RIVER	ANDERSON, RICHARD M
40Q W 172624		ST		10/11/1922	SWNWNW	10	34N	47E	DA	UT	NEGRO COULEE	ANDERSON, RICHARD M
40Q W 172627		ST	10.00 GPM	06/02/1955	NWNWSW	19	33N	49E	DA		GROUNDWATER	ANDERSON, RICHARD M
40Q W 172628		DM	10.00 GPM	06/02/1955	NWNWSW	19	33N	49E	DA		GROUNDWATER	ANDERSON, RICHARD M
40Q W 172629		DM	10.00 GPM	12/31/1942	SWSWNE	14	34N	48E	DA		GROUNDWATER	ANDERSON, RICHARD M
40Q W 172630		ST	10.00 GPM	12/31/1942	SWSWNE	14	34N	48E	DA		GROUNDWATER	ANDERSON, RICHARD M
40Q W 172631		ST		09/28/1922	SENE	14	34N	48E	DA	SP	POPLAR RIVER	ANDERSON, RICHARD M
40Q C 59488		DM	10.00 GPM	04/08/1985	NENENW	7	30N	48E	RO		GROUNDWATER	ANDERSON, VICKIE L
40Q W 30123882		ST	10.00 GPM	12/31/1930	NENENW	7	30N	48E	RO		GROUNDWATER	ANDERSON, VICKIE L
40Q W 30123884		ST	10.00 GPM	12/31/1960	SWSWSW	9	30N	48E	RO	SP	BOXELDER CREEK	ANDERSON, VICKIE L
40Q W 30123885		ST	10.00 GPM	12/31/1960	NESWSW	4	30N	48E	RO		GROUNDWATER	ANDERSON, VICKIE L
40Q C 111300		ST	3.50 GPM	02/16/2000	NWNENE	1	28N	49E	RO		GROUNDWATER	ANDRESEN AGRICULTURAL ENTERPRISES INC
40Q W 16587		ST		12/31/1964	SESWNW	12	28N	50E	RO	UT	POPLAR RIVER	ANGELO, IRENE
40Q W 179475		ST		12/31/1904	SW	27	29N	49E	RO		BOXELDER CREEK	ARROWHEAD HOLDINGS INC
40Q W 11964		IR	2,800.00 GPM	09/29/1926	SESENE	13	27N	50E	RO		POPLAR RIVER	ASSINIBOINE & SIOUX TRIBES OF FORT PECK

**DEPARTMENT OF NATURAL RESOURCES AND CONSERVATION
POPLAR RIVER
BASIN 40Q
INDEX OF CLAIMS BY OWNER, BY WATER RIGHT ID**

TRIB Values: MP= Manmade Pit, NP=Natural Pit, SD=Secondary Diversion, SI=Subirrigation, SP=Spring, WS=Waste & Seepage, UT=Unnamed Tributary;

POD Indicator: &=Only First POD Listed

WATER RIGHT ID Values: (D, U, W, X) = Adjudication, (C, K, P, Q, R) = New Appropriations, (M) = Water Reservations

WATER RIGHT ID	LATE	USE	FLOW RATE	ENFORCEABLE PRIORITY DATE	POINT OF DIVERSION					TRIB	SOURCE NAME	OWNER NAME
					QTR	SEC	SEC	TWP	RGE	CN		
40Q C 32194		ST	10.00 GPM	03/20/1981	NESW	19	31N	50E	RO		GROUNDWATER	ASSINIBOINE & SIOUX TRIBES OF FORT PECK
40Q C 111347		DM	20.00 GPM	05/12/2000	SENE	31	28N	51E	RO		GROUNDWATER	ASSINIBOINE & SIOUX TRIBES OF FORT PECK
40Q C 111347		ST	20.00 GPM	05/12/2000	SENE	31	28N	51E	RO		GROUNDWATER	ASSINIBOINE & SIOUX TRIBES OF FORT PECK
40Q W 179436		ST		12/31/1921	SWNENW	28	31N	49E	RO	SP	ASSINIBOINE CREEK	ASSINIBOINE & SIOUX TRIBES OF FORT PECK
40Q W 30116396		DM	10.00 GPM	12/31/1921	NWNESW	22	31N	51E	RO		GROUNDWATER	ATHERLEY, CAMILLE B REVOCABLE TRUST
40Q W 30116398		ST	10.00 GPM	12/31/1921	NWNWSE	22	31N	51E	RO	SP	HAY CREEK	ATHERLEY, CAMILLE B REVOCABLE TRUST
40Q P 27945		IR	210.00 GPM	05/16/1980	SESESE	36	28N	50E	RO		POPLAR RIVER	ATKINSON, JALEE
40Q W 30124996		ST		10/07/1930	S2NE	14	29N	50E	RO &	UT	CULBERTSON CREEK	AULT, LAWERENCE E TESTAMENTARY TRUST
40Q W 172752		DM	12.00 GPM	12/31/1950	NESWSE	3	35N	49E	DA		GROUNDWATER	AUSTINSON, DALE
40Q W 172752		DM	12.00 GPM	12/31/1950	NESWSE	3	35N	49E	DA		GROUNDWATER	AUSTINSON, LARAYE D
40Q W 172505		ST		07/01/1937	NWNWNE	20	31N	49E	RO	UT	ASSINIBOINE CREEK	AZURE PROPERTIES LLC
40Q W 172506		ST	16.00 GPM	07/01/1928	NENWSW	17	31N	49E	RO		GROUNDWATER	AZURE PROPERTIES LLC
40Q W 4209		DM	15.00 GPM	12/31/1920	NWNENW	28	31N	48E	RO		GROUNDWATER	BACH, GERALDINE L
40Q W 4210		DM	8.00 GPM	12/31/1945	NWNENW	28	31N	48E	RO		GROUNDWATER	BACH, GERALDINE L
40Q W 30030360		AS	15.00 GPM	12/31/1920	NWNENW	28	31N	48E	RO		WELL	BACH, GERALDINE L
40Q W 4209		DM	15.00 GPM	12/31/1920	NWNENW	28	31N	48E	RO		GROUNDWATER	BACH, LEE E
40Q W 4210		DM	8.00 GPM	12/31/1945	NWNENW	28	31N	48E	RO		GROUNDWATER	BACH, LEE E
40Q W 30030360		AS	15.00 GPM	12/31/1920	NWNENW	28	31N	48E	RO		WELL	BACH, LEE E
40Q W 122749		ST		12/31/1971	NWNW	5	37N	42E	VA	UT	POPLAR RIVER, WEST FORK	BAILEY, JAMES A
40Q W 122749		ST		12/31/1971	NWNW	5	37N	42E	VA	UT	POPLAR RIVER, WEST FORK	BAILEY, JANET E
40Q W 30159021		ST		08/22/1918	SWNENE	2	33N	48E	DA &		POPLAR RIVER	BARCLAY, GILBERT FARMS LLC
40Q W 28321		ST		12/31/1960	SESWNE	34	34N	49E	DA	UT	LINE COULEE	BARNES, SHIRLEY M
40Q W 28321		ST		12/31/1960	SESWNE	34	34N	49E	DA	UT	LINE COULEE	BARRETT, JACKIE L

**DEPARTMENT OF NATURAL RESOURCES AND CONSERVATION
POPLAR RIVER
BASIN 40Q
INDEX OF CLAIMS BY OWNER, BY WATER RIGHT ID**

TRIB Values: MP= Manmade Pit, NP=Natural Pit, SD=Secondary Diversion, SI=Subirrigation, SP=Spring, WS=Waste & Seepage, UT=Unnamed Tributary;
 POD Indicator: &=Only First POD Listed
 WATER RIGHT ID Values: (D, U, W ,X) = Adjudication, (C, K, P, Q, R) = New Appropriations, (M) = Water Reservations

WATER RIGHT ID	LATE	USE	FLOW RATE	ENFORCEABLE PRIORITY DATE	POINT OF DIVERSION				TRIB	SOURCE NAME	OWNER NAME	
					QTR	SEC	SEC	TWP	RGE	CN		
40Q C 70238		ST	12.00 GPM	01/19/1989	NENWNW	18	36N	48E	DA		GROUNDWATER	BCD FARMS INC
40Q C 46993		ST	10.00 GPM	04/15/1982	NESESE	5	30N	50E	RO		GROUNDWATER	BECK, PATRICIA G
40Q C 46994		ST	10.00 GPM	04/15/1982	NESESE	5	30N	50E	RO		GROUNDWATER	BECK, PATRICIA G
40Q C 51966		DM	10.00 GPM	05/31/1983	NESE	5	30N	50E	RO		GROUNDWATER	BECK, PATRICIA G
40Q C 51966		ST	10.00 GPM	05/31/1983	NESE	5	30N	50E	RO		GROUNDWATER	BECK, PATRICIA G
40Q C 53382		ST	10.00 GPM	01/06/1984	SESESE	8	30N	50E	RO		GROUNDWATER	BECK, PATRICIA G
40Q C 59482		ST	10.00 GPM	04/10/1985	SESESW	5	30N	50E	RO		GROUNDWATER	BECK, PATRICIA G
40Q C 71736		ST	6.00 GPM	07/27/1989	SESW	7	30N	50E	RO		GROUNDWATER	BECK, PATRICIA G
40Q W 122819		ST	10.00 GPM	05/11/1962	SWSWSW	12	30N	49E	RO		GROUNDWATER	BECK, PATRICIA G
40Q W 165471		ST	5.00 GPM	12/31/1946	NWSWSE	16	30N	50E	RO		GROUNDWATER	BECK, PATRICIA G
40Q W 167877		ST	30.00 GPM	12/31/1920	NWSESE	9	30N	50E	RO		GROUNDWATER	BECK, PATRICIA G
40Q W 167878		ST		12/31/1940	NWSESW	4	30N	50E	RO	UT	POPLAR RIVER	BECK, PATRICIA G
40Q W 167879		ST		12/31/1955	NENSW	5	30N	50E	RO	UT	POPLAR RIVER	BECK, PATRICIA G
40Q W 167880		ST		12/31/1953	NWSESW	7	30N	50E	RO	UT	LONG CREEK	BECK, PATRICIA G
40Q W 37440		ST		12/31/1946	NWNESE	9	36N	40E	VA	SP	ROANWOOD CREEK	BECKER REVOCABLE TRUST
40Q W 46770		IR		12/31/1951	SWSE	32	35N	47E	DA		NEGRO COULEE	BECKER, DANIEL J
40Q W 46771		IR		12/31/1951	SWNW	32	35N	47E	DA	SI	NEGRO COULEE	BECKER, DANIEL J
40Q W 46770		IR		12/31/1951	SWSE	32	35N	47E	DA		NEGRO COULEE	BECKER, NORMA G
40Q W 46771		IR		12/31/1951	SWNW	32	35N	47E	DA	SI	NEGRO COULEE	BECKER, NORMA G
40Q W 30132420		ST		06/28/1913	NENWSE	17	34N	48E	DA &		NEGRO COULEE	BEKKER, DAVID G
40Q W 17935		DM	20.00 GPM	05/20/1981	NWSWSW	8	34N	48E	DA		GROUNDWATER	BEKKER, DIANE K
40Q W 17936		DM	8.00 GPM	04/30/1945	NWSWSW	8	34N	48E	DA		GROUNDWATER	BEKKER, DIANE K
40Q W 17937		ST	5.00 GPM	12/31/1918	NWSWSW	8	34N	48E	DA		GROUNDWATER	BEKKER, DIANE K
40Q W 17938		ST		10/15/1955	SESENW	29	34N	48E	DA	UT	POPLAR RIVER	BEKKER, DIANE K
40Q W 30316		DM	8.00 GPM	08/03/1946	SWSENW	29	34N	48E	DA		GROUNDWATER	BEKKER, DIANE K
40Q C 31631		DM	5.00 GPM	02/04/1981	NWSWSW	8	34N	48E	DA		GROUNDWATER	BEKKER, DIANE K
40Q C 33539		ST	3.00 GPM	02/04/1981	SWSENW	29	34N	48E	DA		GROUNDWATER	BEKKER, DIANE K
40Q W 30124497		ST	8.00 GPM	12/31/1960	NWSENW	17	34N	48E	DA	SP	NEGRO COULEE	BEKKER, DIANE K
40Q W 30124500		ST		06/28/1913	W2SENW	17	34N	48E	DA		NEGRO COULEE	BEKKER, DIANE K

**DEPARTMENT OF NATURAL RESOURCES AND CONSERVATION
POPLAR RIVER
BASIN 40Q
INDEX OF CLAIMS BY OWNER, BY WATER RIGHT ID**

TRIB Values: MP= Manmade Pit, NP=Natural Pit, SD=Secondary Diversion,SI=Subirrigation, SP=Spring, WS=Waste & Seepage, UT=Unnamed Tributary;
 POD Indicator: &=Only First POD Listed
 WATER RIGHT ID Values: (D, U, W ,X) = Adjudication, (C, K, P, Q, R) = New Appropriations, (M) = Water Reservations

WATER RIGHT ID	LATE	USE	FLOW RATE	ENFORCEABLE PRIORITY DATE	POINT OF DIVERSION				TRIB	SOURCE NAME	OWNER NAME	
					QTR	SEC	SEC	TWP	RGE	CN		
40Q W 30124851		ST		05/06/1914	NWNWSW	18	34N	48E	DA	SP	NEGRO COULEE	BEKKER, DIANE K
40Q W 17935		DM	20.00 GPM	05/20/1981	NWSWSW	8	34N	48E	DA		GROUNDWATER	BEKKER, GLENN R
40Q W 17936		DM	8.00 GPM	04/30/1945	NWSWSW	8	34N	48E	DA		GROUNDWATER	BEKKER, GLENN R
40Q W 17937		ST	5.00 GPM	12/31/1918	NWSWSW	8	34N	48E	DA		GROUNDWATER	BEKKER, GLENN R
40Q W 17938		ST		10/15/1955	SESENW	29	34N	48E	DA	UT	POPLAR RIVER	BEKKER, GLENN R
40Q W 30316		DM	8.00 GPM	08/03/1946	SWSSEW	29	34N	48E	DA		GROUNDWATER	BEKKER, GLENN R
40Q C 31631		DM	5.00 GPM	02/04/1981	NWSWSW	8	34N	48E	DA		GROUNDWATER	BEKKER, GLENN R
40Q C 33539		ST	3.00 GPM	02/04/1981	SWSSEW	29	34N	48E	DA		GROUNDWATER	BEKKER, GLENN R
40Q W 30124497		ST	8.00 GPM	12/31/1960	NWSEW	17	34N	48E	DA	SP	NEGRO COULEE	BEKKER, GLENN R
40Q W 30124500		ST		06/28/1913	W2SEW	17	34N	48E	DA		NEGRO COULEE	BEKKER, GLENN R
40Q W 30124851		ST		05/06/1914	NWNWSW	18	34N	48E	DA	SP	NEGRO COULEE	BEKKER, GLENN R
40Q W 30132420		ST		06/28/1913	NENWSE	17	34N	48E	DA &		NEGRO COULEE	BEKKER, KERRI R
40Q W 30124225		ST		03/31/1920	N2SWSW	32	36N	49E	DA	UT	POPLAR RIVER	BEKKER, KRISTIN
40Q W 30124225		ST		03/31/1920	N2SWSW	32	36N	49E	DA	UT	POPLAR RIVER	BEKKER, MICHAEL
40Q W 30124235		ST	15.00 GPM	12/31/1925	SESESW	32	34N	48E	DA		GROUNDWATER	BEKKER, MICHAEL
40Q W 16643		DM	5.00 GPM	12/31/1948	SWSESE	21	34N	48E	DA		GROUNDWATER	BEKKER, ROGER G
40Q W 16644		ST	5.00 GPM	12/31/1925	NENESE	1	34N	47E	DA		GROUNDWATER	BEKKER, ROGER G
40Q W 16645		ST		12/31/1928	SWSENE	28	34N	48E	DA	SP	POPLAR RIVER	BEKKER, ROGER G
40Q C 80548		LG	15.00 GPM	03/23/1992	SESWSE	33	35N	46E	DA		GROUNDWATER	BEKKER, ROGER G
40Q C 80548		ST	15.00 GPM	03/23/1992	SESWSE	33	35N	46E	DA		GROUNDWATER	BEKKER, ROGER G
40Q C 30046317		DM	10.00 GPM	06/30/2009	SWSESE	21	34N	48E	DA		GROUNDWATER	BEKKER, ROGER G
40Q C 30046317		LG	10.00 GPM	06/30/2009	SWSESE	21	34N	48E	DA		GROUNDWATER	BEKKER, ROGER G
40Q C 30046317		ST	10.00 GPM	06/30/2009	SWSESE	21	34N	48E	DA		GROUNDWATER	BEKKER, ROGER G
40Q W 30124224		ST		06/28/1913	NESEW	17	34N	48E	DA		NEGRO COULEE	BEKKER, ROGER G
40Q W 30124225		ST		03/31/1920	N2SWSW	32	36N	49E	DA	UT	POPLAR RIVER	BEKKER, ROGER G
40Q W 30124228		ST	15.00 GPM	09/30/1929	NWNENW	30	35N	47E	DA		GROUNDWATER	BEKKER, ROGER G
40Q W 30124229		ST	10.00 GPM	07/31/1920	SESESW	34	35N	46E	DA		GROUNDWATER	BEKKER, ROGER G
40Q W 30124230		ST	15.00 GPM	06/30/1930	NENENE	25	35N	46E	DA		GROUNDWATER	BEKKER, ROGER G
40Q W 30124231		ST		09/30/1942	NWNWSW	29	34N	48E	DA	SP	POPLAR RIVER	BEKKER, ROGER G

DEPARTMENT OF NATURAL RESOURCES AND CONSERVATION
POPLAR RIVER
BASIN 40Q
INDEX OF CLAIMS BY OWNER, BY WATER RIGHT ID

TRIB Values: MP= Manmade Pit, NP=Natural Pit, SD=Secondary Diversion, SI=Subirrigation, SP=Spring, WS=Waste & Seepage, UT=Unnamed Tributary;

POD Indicator: &=Only First POD Listed

WATER RIGHT ID Values: (D, U, W, X) = Adjudication, (C, K, P, Q, R) = New Appropriations, (M) = Water Reservations

WATER RIGHT ID	LATE	USE	FLOW RATE	ENFORCEABLE PRIORITY DATE	POINT OF DIVERSION					TRIB	SOURCE NAME	OWNER NAME
					QTR	SEC	SEC	TWP	RGE			
40Q W 16643		DM	5.00 GPM	12/31/1948	SWSESE	21	34N	48E	DA		GROUNDWATER	BEKKER, SUSAN N
40Q W 16644		ST	5.00 GPM	12/31/1925	NENESE	1	34N	47E	DA		GROUNDWATER	BEKKER, SUSAN N
40Q W 16645		ST		12/31/1928	SWSENE	28	34N	48E	DA	SP	POPLAR RIVER	BEKKER, SUSAN N
40Q C 80548		LG	15.00 GPM	03/23/1992	SESWSE	33	35N	46E	DA		GROUNDWATER	BEKKER, SUSAN N
40Q C 80548		ST	15.00 GPM	03/23/1992	SESWSE	33	35N	46E	DA		GROUNDWATER	BEKKER, SUSAN N
40Q C 30046317		DM	10.00 GPM	06/30/2009	SWSESE	21	34N	48E	DA		GROUNDWATER	BEKKER, SUSAN N
40Q C 30046317		LG	10.00 GPM	06/30/2009	SWSESE	21	34N	48E	DA		GROUNDWATER	BEKKER, SUSAN N
40Q C 30046317		ST	10.00 GPM	06/30/2009	SWSESE	21	34N	48E	DA		GROUNDWATER	BEKKER, SUSAN N
40Q W 30124224		ST		06/28/1913	NESENW	17	34N	48E	DA		NEGRO COULEE	BEKKER, SUSAN N
40Q W 30124225		ST		03/31/1920	N2SWSW	32	36N	49E	DA	UT	POPLAR RIVER	BEKKER, SUSAN N
40Q W 30124228		ST	15.00 GPM	09/30/1929	NWNENW	30	35N	47E	DA		GROUNDWATER	BEKKER, SUSAN N
40Q W 30124229		ST	10.00 GPM	07/31/1920	SESESW	34	35N	46E	DA		GROUNDWATER	BEKKER, SUSAN N
40Q W 30124230		ST	15.00 GPM	06/30/1930	NENENE	25	35N	46E	DA		GROUNDWATER	BEKKER, SUSAN N
40Q W 30124231		ST		09/30/1942	NWNWSW	29	34N	48E	DA	SP	POPLAR RIVER	BEKKER, SUSAN N
40Q W 32212		DM	12.00 GPM	12/31/1913	NWNWNW	11	33N	43E	VA		GROUNDWATER	BELLING FARMS INC
40Q W 32213		ST		12/31/1913	SEENW	6	33N	44E	DA	SP	HELL CREEK	BELLING FARMS INC
40Q W 32214		ST	9.00 GPM	12/31/1920	NENESE	36	33N	43E	VA		GROUNDWATER	BELLING FARMS INC
40Q W 32215		ST	12.00 GPM	12/31/1913	NWNWNW	11	33N	43E	VA		GROUNDWATER	BELLING FARMS INC
40Q W 165393		DM	10.00 GPM	09/27/1957	NESENE	34	34N	43E	VA		GROUNDWATER	BELLING, SAMUEL P
40Q W 104437		ST	10.00 GPM	04/01/1910	SEENW	12	33N	48E	DA		GROUNDWATER	BENSON, JODI BUER
40Q W 104438		ST		06/06/1921	N2SE	6	33N	49E	DA &		LINE COULEE	BENSON, JODI BUER
40Q W 104439		ST		08/22/1918	NWSWSW	1	33N	48E	DA &		POPLAR RIVER	BENSON, JODI BUER
40Q W 104441		DM	10.00 GPM	04/01/1908	SWNWNE	12	33N	48E	DA		GROUNDWATER	BENSON, JODI BUER
40Q W 104444		ST	10.00 GPM	12/31/1942	NWSENW	26	34N	48E	DA		GROUNDWATER	BENSON, JODI BUER
40Q W 104448		IR	6.24 CFS	08/01/1905	NWSENW	26	34N	48E	DA		POPLAR RIVER	BENSON, JODI BUER
40Q W 104449		DM	10.00 GPM	07/01/1948	NWSENW	26	34N	48E	DA		GROUNDWATER	BENSON, JODI BUER
40Q C 61829		DM	12.00 GPM	12/09/1985	SWNWNW	25	34N	48E	DA		GROUNDWATER	BENSON, KENNETH P
40Q C 61829		ST	12.00 GPM	12/09/1985	SWNWNW	25	34N	48E	DA		GROUNDWATER	BENSON, KENNETH P
40Q W 104428		ST	9.00 GPM	07/01/1925	SENWNW	25	34N	48E	DA		GROUNDWATER	BENSON, KENNETH P
40Q W 104429		ST		07/01/1925	SWNENE	25	34N	48E	DA	SP	POPLAR RIVER	BENSON, KENNETH P
40Q W 104430		IR	2,000.00 GPM	05/21/1958	NWNWNE	27	34N	48E	DA		POPLAR RIVER	BENSON, KENNETH P

**DEPARTMENT OF NATURAL RESOURCES AND CONSERVATION
POPLAR RIVER
BASIN 40Q**

INDEX OF CLAIMS BY OWNER, BY WATER RIGHT ID

TRIB Values: MP= Manmade Pit, NP=Natural Pit, SD=Secondary Diversion, SI=Subirrigation, SP=Spring, WS=Waste & Seepage, UT=Unnamed Tributary;

POD Indicator: &=Only First POD Listed

WATER RIGHT ID Values: (D, U, W, X) = Adjudication, (C, K, P, Q, R) = New Appropriations, (M) = Water Reservations

WATER RIGHT ID	LATE	USE	FLOW RATE	ENFORCEABLE PRIORITY DATE	POINT OF DIVERSION				TRIB	SOURCE NAME	OWNER NAME	
					QTR	SEC	SEC	TWP	RGE	CN		
40Q W 104431		DM	9.00 GPM	07/01/1948	SWNWNW	25	34N	48E	DA		GROUNDWATER	BENSON, KENNETH P
40Q W 104432		ST	9.00 GPM	07/01/1916	NWSENE	21	34N	48E	DA		GROUNDWATER	BENSON, KENNETH P
40Q W 104433		DM	10.00 GPM	11/02/1981	SWSENE	21	34N	48E	DA		GROUNDWATER	BENSON, KENNETH P
40Q W 104437		ST	10.00 GPM	04/01/1910	SEENEW	12	33N	48E	DA		GROUNDWATER	BENSON, KENNETH P
40Q W 104438		ST		06/06/1921	N2SE	6	33N	49E	DA &		LINE COULEE	BENSON, KENNETH P
40Q W 104439		ST		08/22/1918	NWSWSW	1	33N	48E	DA &		POPLAR RIVER	BENSON, KENNETH P
40Q W 104441		DM	10.00 GPM	04/01/1908	SWNWNE	12	33N	48E	DA		GROUNDWATER	BENSON, KENNETH P
40Q W 104444		ST	10.00 GPM	12/31/1942	NWSENE	26	34N	48E	DA		GROUNDWATER	BENSON, KENNETH P
40Q W 104448		IR	6.24 CFS	08/01/1905	NWSENE	26	34N	48E	DA		POPLAR RIVER	BENSON, KENNETH P
40Q W 104449		DM	10.00 GPM	07/01/1948	NWSENE	26	34N	48E	DA		GROUNDWATER	BENSON, KENNETH P
40Q P 109592		IR		12/30/1999	NWNWNE	27	34N	48E	DA		POPLAR RIVER	BENSON, KENNETH P
40Q W 113793		ST		08/04/1914	W2SE	22	34N	48E	DA &		POPLAR RIVER	BENSON, KENNETH P
40Q W 104437		ST	10.00 GPM	04/01/1910	SEENEW	12	33N	48E	DA		GROUNDWATER	BENSON, TATE K
40Q W 104438		ST		06/06/1921	N2SE	6	33N	49E	DA &		LINE COULEE	BENSON, TATE K
40Q W 104439		ST		08/22/1918	NWSWSW	1	33N	48E	DA &		POPLAR RIVER	BENSON, TATE K
40Q W 104441		DM	10.00 GPM	04/01/1908	SWNWNE	12	33N	48E	DA		GROUNDWATER	BENSON, TATE K
40Q W 179473		ST		12/31/1960	NWNESE	28	29N	49E	RO	UT	BOXELDER CREEK	BERG, BRIAN
40Q W 179474		ST	2.13 GPM	12/31/1958	NENESE	28	29N	49E	RO		GROUNDWATER	BERG, BRIAN
40Q W 210651		DM	8.50 GPM	12/31/1916	NENENE	11	30N	49E	RO		GROUNDWATER	BERG, DEBBIE
40Q W 179473		ST		12/31/1960	NWNESE	28	29N	49E	RO	UT	BOXELDER CREEK	BERG, ROCHELLE
40Q W 179474		ST	2.13 GPM	12/31/1958	NENESE	28	29N	49E	RO		GROUNDWATER	BERG, ROCHELLE
40Q W 172681		IR		12/31/1940	SWSWNW	11	36N	49E	DA	UT	UNNAMED TRIBUTARY OF EAST FORK POPLAR RIVER	BERGER, CASEY C
40Q W 172681		IR		12/31/1940	SWSWNW	11	36N	49E	DA	UT	UNNAMED TRIBUTARY OF EAST FORK POPLAR RIVER	BERGER, LARRY J
40Q W 104451		ST		07/06/1959	NENWNE	12	37N	46E	DA	UT	UNNAMED TRIBUTARY OF MIDDLE FORK POPLAR RIVER	BERRETH, ANGELA
40Q W 104451		ST		07/06/1959	NENWNE	12	37N	46E	DA	UT	UNNAMED TRIBUTARY OF MIDDLE FORK	BERRETH, STEVE

**DEPARTMENT OF NATURAL RESOURCES AND CONSERVATION
POPLAR RIVER
BASIN 40Q**

INDEX OF CLAIMS BY OWNER, BY WATER RIGHT ID

TRIB Values: MP= Manmade Pit, NP=Natural Pit, SD=Secondary Diversion, SI=Subirrigation, SP=Spring, WS=Waste & Seepage, UT=Unnamed Tributary;

POD Indicator: &=Only First POD Listed

WATER RIGHT ID Values: (D, U, W, X) = Adjudication, (C, K, P, Q, R) = New Appropriations, (M) = Water Reservations

WATER RIGHT ID	LATE	USE	FLOW RATE	ENFORCEABLE PRIORITY DATE	POINT OF DIVERSION QTR SEC SEC TWP RGE CN	TRIB	SOURCE NAME	OWNER NAME
40Q W 104453		DM	30.00 GPM	07/01/1951	SESESW 1 37N 46E DA		GROUNDWATER	BERRETH, STEVE
40Q C 17043		DM	45.00 GPM	12/29/1977	NENW 32 35N 49E DA		GROUNDWATER	BERRY, VIRGIE L
40Q C 17043		ST	45.00 GPM	12/29/1977	NENW 32 35N 49E DA		GROUNDWATER	BERRY, VIRGIE L
40Q W 172487		ST		12/31/1921	SENWNW 32 35N 49E DA	UT	MANTERNACH COULEE	BERRY, VIRGIE L
40Q W 172488		ST		09/13/1949	SESWNW 5 34N 49E DA	UT	POPLAR RIVER	BERRY, VIRGIE L
40Q W 30132094		DM	20.00 GPM	12/31/1925	NENW 10 35N 48E DA		GROUNDWATER	BJARKO, JERRY E
40Q W 30132109		DM	9.00 GPM	11/30/1925	SESWSW 8 36N 48E DA		GROUNDWATER	BJARKO, JERRY E
40Q W 179444		ST		10/31/1972	SESWNW 1 35N 45E DA	UT	OLSON COULEE	BJARKO, JOAN
40Q W 30132094		DM	20.00 GPM	12/31/1925	NENW 10 35N 48E DA		GROUNDWATER	BJARKO, JOYCE F
40Q W 30132109		DM	9.00 GPM	11/30/1925	SESWSW 8 36N 48E DA		GROUNDWATER	BJARKO, JOYCE F
40Q W 179444		ST		10/31/1972	SESWNW 1 35N 45E DA	UT	OLSON COULEE	BJARKO, MICHAEL E
40Q C 30063549		DM	12.00 GPM	07/12/2012	NESW 36 36N 45E DA		GROUNDWATER	BJARKO, MICHAEL E
40Q C 30063549		ST	12.00 GPM	07/12/2012	NESW 36 36N 45E DA		GROUNDWATER	BJARKO, MICHAEL E
40Q C 46648		ST	12.00 GPM	04/27/1982	SENWNW 4 35N 43E VA		GROUNDWATER	BLACK IRON LAND COMPANY, LLC
40Q W 106098		ST		12/31/1927	N2NESE 35 36N 42E VA		SPRING CREEK	BLACK IRON LAND COMPANY, LLC
40Q W 172764		ST		12/31/1899	N2 27 36N 43E DA		POPLAR RIVER, WEST FORK	BLACK IRON LAND COMPANY, LLC
40Q W 172765		ST		12/31/1899	NESENE 12 36N 43E DA	SP	BROCKWAY COULEE	BLACK IRON LAND COMPANY, LLC
40Q W 172766		ST		12/31/1899	NENENE 15 36N 43E DA	SP	SWIFT COULEE	BLACK IRON LAND COMPANY, LLC
40Q W 172767		DM	20.00 GPM	10/19/1967	NWNENE 26 36N 43E DA		GROUNDWATER	BLACK IRON LAND COMPANY, LLC
40Q W 179457		IR		04/28/1967	SWNWSW 23 36N 43E DA		BROCKWAY COULEE	BLACK IRON LAND COMPANY, LLC
40Q W 179458		ST		12/31/1900	NWNWSE 13 36N 43E DA	SP	BROCKWAY COULEE	BLACK IRON LAND COMPANY, LLC
40Q W 179459		ST	20.00 GPM	10/19/1967	NWNENE 26 36N 43E DA		GROUNDWATER	BLACK IRON LAND COMPANY, LLC
40Q W 142569		IN	4.00 GPM	08/31/1936	NENWNW 8 35N 47E DA		GROUNDWATER	BNSF RAILWAY CO
40Q W 142570		IN	2.50 GPM	08/10/1956	NENWNW 8 35N 47E DA		GROUNDWATER	BNSF RAILWAY CO
40Q W 142571		IN	4.00 GPM	03/31/1937	SWSESE 16 35N 45E DA		GROUNDWATER	BNSF RAILWAY CO
40Q W 142572		IN	2.50 GPM	12/31/1926	SWSESE 16 35N 45E DA		GROUNDWATER	BNSF RAILWAY CO
40Q W 142573		IN	4.00 GPM	10/23/1956	SESWSE 16 35N 45E DA		GROUNDWATER	BNSF RAILWAY CO
40Q W 142849		IN	20.00 GPM	09/30/1937	NWSENE 2 35N 43E VA		GROUNDWATER	BNSF RAILWAY CO
40Q W 142850		IN	5.00 GPM	08/29/1956	SENWNE 2 35N 43E VA		GROUNDWATER	BNSF RAILWAY CO

**DEPARTMENT OF NATURAL RESOURCES AND CONSERVATION
POPLAR RIVER
BASIN 40Q**

INDEX OF CLAIMS BY OWNER, BY WATER RIGHT ID

TRIB Values: MP= Manmade Pit, NP=Natural Pit, SD=Secondary Diversion,SI=Subirrigation, SP=Spring, WS=Waste & Seepage, UT=Unnamed Tributary;

POD Indicator: &=Only First POD Listed

WATER RIGHT ID Values: (D, U, W ,X) = Adjudication, (C, K, P, Q, R) = New Appropriations, (M) = Water Reservations

WATER RIGHT ID	LATE	USE	FLOW RATE	ENFORCEABLE PRIORITY DATE	POINT OF DIVERSION				TRIB	SOURCE NAME	OWNER NAME
					QTR	SEC	SEC TWP	RGE CN			
40Q W 142851		IN	5.00 GPM	10/08/1956	SWSWNE	29	36N	42E	VA	GROUNDWATER	BNSF RAILWAY CO
40Q W 179462		ST	20.00 GPM	12/31/1961	NWNWNW	4	37N	48E	DA	POPLAR RIVER, EAST FORK	BORDER FACILITIES
40Q C 12717		ST	8.00 GPM	05/10/1977	SESENW	30	37N	40E	VA	GROUNDWATER	BORDERVIEW BELL RANCH LP
40Q C 50203		DM	30.00 GPM	09/20/1982	NESE	4	36N	40E	VA	GROUNDWATER	BORDERVIEW BELL RANCH LP
40Q C 50203		IR	30.00 GPM	09/20/1982	NESE	4	36N	40E	VA	GROUNDWATER	BORDERVIEW BELL RANCH LP
40Q C 50203		ST	30.00 GPM	09/20/1982	NESE	4	36N	40E	VA	GROUNDWATER	BORDERVIEW BELL RANCH LP
40Q C 50204		ST	30.00 GPM	09/20/1982	NWSE	31	37N	40E	VA	GROUNDWATER	BORDERVIEW BELL RANCH LP
40Q C 57417		ST	12.00 GPM	01/11/1985	SWNWSE	31	37N	40E	VA	GROUNDWATER	BORDERVIEW BELL RANCH LP
40Q C 94635		ST	5.00 GPM	09/05/1995	NWSE	31	37N	40E	VA	GROUNDWATER	BORDERVIEW BELL RANCH LP
40Q C 96380		DM	4.00 GPM	01/22/1996	NENENE	30	37N	40E	VA	GROUNDWATER	BORDERVIEW BELL RANCH LP
40Q C 96380		ST	4.00 GPM	01/22/1996	NENENE	30	37N	40E	VA	GROUNDWATER	BORDERVIEW BELL RANCH LP
40Q W 165548		ST		12/31/1906	N2SENV	30	37N	40E	VA & UT	ROANWOOD CREEK	BORDERVIEW BELL RANCH LP
40Q W 165549		ST		12/31/1906	NESWSW	31	37N	40E	VA	UT ROANWOOD CREEK	BORDERVIEW BELL RANCH LP
40Q W 165550		ST		12/31/1906	SENESEW	30	37N	40E	VA	UT ROANWOOD CREEK	BORDERVIEW BELL RANCH LP
40Q W 165551		ST		12/31/1906	NW	32	37N	40E	VA & UT	ROANWOOD CREEK	BORDERVIEW BELL RANCH LP
40Q W 165552		ST		12/31/1906	SW	32	37N	40E	VA & UT	ROANWOOD CREEK	BORDERVIEW BELL RANCH LP
40Q W 165553		ST		12/31/1906	SWSWNW	32	37N	40E	VA	UT ROANWOOD CREEK	BORDERVIEW BELL RANCH LP
40Q W 165561		ST		12/31/1906	SWNWSE	31	37N	40E	VA	UT ROANWOOD CREEK	BORDERVIEW BELL RANCH LP
40Q W 165562		ST		12/31/1906	SWSWNE	31	37N	40E	VA	UT ROANWOOD CREEK	BORDERVIEW BELL RANCH LP
40Q W 165565		ST		12/31/1906	NESESW	30	37N	40E	VA	SP ROANWOOD CREEK	BORDERVIEW BELL RANCH LP
40Q W 165566		ST		12/31/1906	N2NWNE	32	37N	40E	VA	SP ROANWOOD CREEK	BORDERVIEW BELL RANCH LP
40Q W 165570		ST		12/31/1906	NESWNW	31	37N	40E	VA & UT	ROANWOOD CREEK	BORDERVIEW BELL RANCH LP
40Q W 165571		ST		12/31/1906	NWNENE	31	37N	40E	VA & UT	ROANWOOD CREEK	BORDERVIEW BELL RANCH LP
40Q W 165572		ST		12/31/1906	NESWSW	31	37N	40E	VA	SP ROANWOOD CREEK	BORDERVIEW BELL RANCH LP
40Q W 165573		ST		12/31/1906	E2NENE	31	37N	40E	VA	SP ROANWOOD CREEK	BORDERVIEW BELL RANCH LP
40Q W 165575		ST	30.00 GPM	06/01/1942	SENESE	4	36N	40E	VA	GROUNDWATER	BORDERVIEW BELL RANCH LP
40Q W 165576		ST		12/31/1906	S2	30	37N	40E	VA & UT	ROANWOOD CREEK	BORDERVIEW BELL RANCH LP
40Q W 165577		ST		12/31/1906	N2SWNE	4	36N	40E	VA	UT ROANWOOD CREEK	BORDERVIEW BELL RANCH LP
40Q W 165578		ST		12/31/1906	NWSENV	4	36N	40E	VA	UT ROANWOOD CREEK	BORDERVIEW BELL RANCH LP
40Q W 165579		ST		12/31/1906	SENE	5	36N	40E	VA & UT	ROANWOOD CREEK	BORDERVIEW BELL RANCH LP
40Q W 165580		ST		12/31/1906	S2SWNE	5	36N	40E	VA & UT	ROANWOOD CREEK	BORDERVIEW BELL RANCH LP
40Q W 165581		ST		12/31/1906	S2NW	5	36N	40E	VA & UT	ROANWOOD CREEK	BORDERVIEW BELL RANCH LP
40Q W 165584		ST		12/31/1906	SESWNW	5	36N	40E	VA	UT ROANWOOD CREEK	BORDERVIEW BELL RANCH LP

**DEPARTMENT OF NATURAL RESOURCES AND CONSERVATION
POPLAR RIVER
BASIN 40Q**

INDEX OF CLAIMS BY OWNER, BY WATER RIGHT ID

TRIB Values: MP= Manmade Pit, NP=Natural Pit, SD=Secondary Diversion, SI=Subirrigation, SP=Spring, WS=Waste & Seepage, UT=Unnamed Tributary;

POD Indicator: &=Only First POD Listed

WATER RIGHT ID Values: (D, U, W, X) = Adjudication, (C, K, P, Q, R) = New Appropriations, (M) = Water Reservations

WATER RIGHT ID	LATE	USE	FLOW RATE	ENFORCEABLE PRIORITY DATE	POINT OF DIVERSION					TRIB	SOURCE NAME	OWNER NAME	
					QTR	SEC	SEC	TWP	RGE	CN			
40Q W 165585		ST		12/31/1906		5	36N	40E	VA		UT	ROANWOOD CREEK	BORDERVIEW BELL RANCH LP
40Q W 165591		ST		12/31/1906	SWNWSE	31	37N	40E	VA		SP	ROANWOOD CREEK	BORDERVIEW BELL RANCH LP
40Q W 165592		ST		12/31/1906		SE	4	36N	40E	VA &	UT	ROANWOOD CREEK	BORDERVIEW BELL RANCH LP
40Q W 165593		ST		12/31/1906	SWNWNW	4	36N	40E	VA &		UT	ROANWOOD CREEK	BORDERVIEW BELL RANCH LP
40Q W 165594		ST		12/31/1906	NWSENW	4	36N	40E	VA		SP	ROANWOOD CREEK	BORDERVIEW BELL RANCH LP
40Q W 165595		ST		12/31/1906	N2S2NW	4	36N	40E	VA		SP	ROANWOOD CREEK	BORDERVIEW BELL RANCH LP
40Q W 165596		ST		12/31/1906	SESESW	4	36N	40E	VA &		SP	ROANWOOD CREEK	BORDERVIEW BELL RANCH LP
40Q W 168518		ST		01/25/1915	NESWNW	31	37N	40E	VA		UT	ROANWOOD CREEK	BORDERVIEW BELL RANCH LP
40Q W 188546		ST		12/31/1906	W2SWNE	4	36N	40E	VA		UT	ROANWOOD CREEK	BORDERVIEW BELL RANCH LP
40Q W 188548		ST		12/31/1906	NWSWSW	31	37N	40E	VA		UT	ROANWOOD CREEK	BORDERVIEW BELL RANCH LP
40Q W 188549		ST		12/31/1906		S2NW	4	36N	40E	VA	UT	ROANWOOD CREEK	BORDERVIEW BELL RANCH LP
40Q W 188550		ST	30.00 GPM	01/25/1915	NESWSW	31	37N	40E	VA			GROUNDWATER	BORDERVIEW BELL RANCH LP
40Q C 51800		DM	20.00 GPM	11/23/1982	SENESE	20	34N	44E	DA			GROUNDWATER	BRANDT, CHANDA L
40Q W 167905		ST	20.00 GPM	12/31/1928	NENENW	20	34N	44E	DA			GROUNDWATER	BRANDT, CHANDA L
40Q W 12018		ST	20.00 GPM	12/31/1944	SESENE	33	34N	44E	DA		SP	HELL CREEK	BRANDT, HERBERT W
40Q W 12019		ST		07/01/1948	SWSWNW	33	34N	44E	DA		UT	HELL CREEK	BRANDT, HERBERT W
40Q C 50334		DM	15.00 GPM	11/18/1982	NESENE	32	35N	44E	DA			GROUNDWATER	BRANDT, HERBERT W
40Q C 50334		ST	15.00 GPM	11/18/1982	NESENE	32	35N	44E	DA			GROUNDWATER	BRANDT, HERBERT W
40Q C 88289		ST	20.00 GPM	04/30/1982	SWSENE	32	35N	44E	DA			GROUNDWATER	BRANDT, HERBERT W
40Q C 101041		ST	2.00 GPM	02/19/1997	NESWNE	17	33N	44E	DA			GROUNDWATER	BRANDT, HERBERT W
40Q W 12018		ST	20.00 GPM	12/31/1944	SESENE	33	34N	44E	DA		SP	HELL CREEK	BRANDT, MONA M
40Q W 12019		ST		07/01/1948	SWSWNW	33	34N	44E	DA		UT	HELL CREEK	BRANDT, MONA M
40Q W 122747		ST	10.00 GPM	10/28/1924	NENWSW	30	35N	45E	DA			GROUNDWATER	BRANDT, MONA M
40Q W 165465		ST		09/30/1955	SEENENW	31	35N	45E	DA		SP	UNNAMED TRIBUTARY OF WEST FORK POPLAR RIVER	BRANDT, MONA M
40Q W 167858		ST		11/20/1922	SWNENW	31	35N	45E	DA		SP	UNNAMED TRIBUTARY OF WEST FORK POPLAR RIVER	BRANDT, MONA M
40Q W 12011		DM	20.00 GPM	03/06/1981	SWSWSE	4	33N	44E	DA			GROUNDWATER	BRANDT, RAY L
40Q W 12012		ST		04/01/1917	NENWSW	18	33N	46E	DA		SP	SHIPSTEAD COULEE	BRANDT, RAY L
40Q W 12015		ST	20.00 GPM	01/01/1912	SWSWSE	4	33N	44E	DA			GROUNDWATER	BRANDT, RAY L
40Q W 12016		ST		04/01/1917	NENENW	24	33N	45E	DA		SP	SHIPSTEAD COULEE	BRANDT, RAY L

**DEPARTMENT OF NATURAL RESOURCES AND CONSERVATION
POPLAR RIVER
BASIN 40Q**

INDEX OF CLAIMS BY OWNER, BY WATER RIGHT ID

TRIB Values: MP= Manmade Pit, NP=Natural Pit, SD=Secondary Diversion, SI=Subirrigation, SP=Spring, WS=Waste & Seepage, UT=Unnamed Tributary;

POD Indicator: &=Only First POD Listed

WATER RIGHT ID Values: (D, U, W, X) = Adjudication, (C, K, P, Q, R) = New Appropriations, (M) = Water Reservations

WATER RIGHT ID	LATE	USE	FLOW RATE	ENFORCEABLE PRIORITY DATE	POINT OF DIVERSION				TRIB	SOURCE NAME	OWNER NAME	
					QTR	SEC	SEC	TWP	RGE	CN		
40Q W 12017		ST	3.12 GPM	04/01/1942	NWNWNE	3	33N	44E	DA	SP	HELL CREEK	BRANDT, RAY L
40Q W 12018		ST	20.00 GPM	12/31/1944	SESENE	33	34N	44E	DA	SP	HELL CREEK	BRANDT, RAY L
40Q W 12019		ST		07/01/1948	SWSWNW	33	34N	44E	DA	UT	HELL CREEK	BRANDT, RAY L
40Q C 96390		ST	3.00 GPM	02/08/1996	SWSWSE	4	33N	44E	DA		GROUNDWA TER	BRANDT, RAY L
40Q W 122747		ST	10.00 GPM	10/28/1924	NENWSW	30	35N	45E	DA		GROUNDWA TER	BRANDT, RAY L
40Q W 165465		ST		09/30/1955	SEENENW	31	35N	45E	DA	SP	UNNAMED TRIBUTARY OF WEST FORK POPLAR RIVER	BRANDT, RAY L
40Q W 167858		ST		11/20/1922	SWNENW	31	35N	45E	DA	SP	UNNAMED TRIBUTARY OF WEST FORK POPLAR RIVER	BRANDT, RAY L
40Q W 12012		ST		04/01/1917	NENWSW	18	33N	46E	DA	SP	SHIPSTEAD COULEE	BRANDT, SHAYNE L
40Q W 12013		ST		04/01/1970	SESENE	28	33N	45E	DA	UT	SHIPSTEAD COULEE	BRANDT, SHAYNE L
40Q W 12014		ST		04/01/1960	SWSWSW	27	33N	45E	DA	UT	SHIPSTEAD COULEE	BRANDT, SHAYNE L
40Q W 12017		ST	3.12 GPM	04/01/1942	NWNWNE	3	33N	44E	DA	SP	HELL CREEK	BRANDT, SHAYNE L
40Q W 12018		ST	20.00 GPM	12/31/1944	SESENE	33	34N	44E	DA	SP	HELL CREEK	BRANDT, SHAYNE L
40Q W 12019		ST		07/01/1948	SWSWNW	33	34N	44E	DA	UT	HELL CREEK	BRANDT, SHAYNE L
40Q C 51800		DM	20.00 GPM	11/23/1982	SENESE	20	34N	44E	DA		GROUNDWA TER	BRANDT, SHAYNE L
40Q C 103701		ST	10.00 GPM	03/18/1998	NENESW	16	33N	44E	DA		GROUNDWA TER	BRANDT, SHAYNE L
40Q W 167897		ST		09/01/1968	NESWSW	16	33N	44E	DA	SP	HELL CREEK	BRANDT, SHAYNE L
40Q W 167905		ST	20.00 GPM	12/31/1928	NENENW	20	34N	44E	DA		GROUNDWA TER	BRANDT, SHAYNE L
40Q P 717		ST		10/16/1973	NWNESE	28	35N	49E	DA	UT	MANTERNA CH COULEE	BRENDEN FARMS
40Q W 187706		ST		01/06/1915	SESWNE	22	35N	49E	DA	SP	MANTERNA CH COULEE	BRENDEN FARMS
40Q W 187707		ST		03/10/1916	NENWNE	35	35N	49E	DA	SP	MANTERNA CH COULEE	BRENDEN FARMS
40Q W 187695		IR	300.00 GPM	04/28/1982	SEWSE	14	35N	49E	DA	SP	INTERIOR DRAINAGE	BRENDEN, JOHN C
40Q W 187696		IR	25.00 GPM	12/31/1917	NESENE	15	35N	49E	DA		GROUNDWA TER	BRENDEN, JOHN C
40Q W 187697		IR	255.00 GPM	04/28/1982	SESESW	14	35N	49E	DA	SP	INTERIOR DRAINAGE	BRENDEN, JOHN C
40Q W 187699		DM	15.00 GPM	12/31/1954	NESENE	15	35N	49E	DA		GROUNDWA TER	BRENDEN, JOHN C
40Q W 187701		DM	15.00 GPM	12/31/1956	NESENE	15	35N	49E	DA		GROUNDWA TER	BRENDEN, JOHN C
40Q W 187702		ST		10/23/1917	SESWNE	23	35N	49E	DA	MP	INTERIOR DRAINAGE	BRENDEN, JOHN C
40Q W 187703		ST		10/23/1917	SWSWNW	23	35N	49E	DA	SP	MANTERNA CH COULEE	BRENDEN, JOHN C
40Q W 187704		ST		11/08/1918	SESENE	22	35N	49E	DA	SP	MANTERNA CH COULEE	BRENDEN, JOHN C
40Q W 187705		ST		10/04/1922	NESESE	21	35N	49E	DA	SP	MANTERNA CH COULEE	BRENDEN, JOHN C
40Q W 187709		ST	25.00 GPM	12/31/1917	NESENE	15	35N	49E	DA		GROUNDWA TER	BRENDEN, JOHN C

**DEPARTMENT OF NATURAL RESOURCES AND CONSERVATION
POPLAR RIVER
BASIN 40Q**

INDEX OF CLAIMS BY OWNER, BY WATER RIGHT ID

TRIB Values: MP= Manmade Pit, NP=Natural Pit, SD=Secondary Diversion, SI=Subirrigation, SP=Spring, WS=Waste & Seepage, UT=Unnamed Tributary;

POD Indicator: &=Only First POD Listed

WATER RIGHT ID Values: (D, U, W, X) = Adjudication, (C, K, P, Q, R) = New Appropriations, (M) = Water Reservations

WATER RIGHT ID	LATE	USE	FLOW RATE	ENFORCEABLE PRIORITY DATE	POINT OF DIVERSION				TRIB	SOURCE NAME	OWNER NAME	
					QTR	SEC	SEC	TWP	RGE	CN		
40Q W 187710		ST		08/29/1917	NENWNW	15	35N	49E	DA	MP	MANTERNACH COULEE	BRENDEN, JOHN C
40Q W 187711		ST		08/29/1917	NENENW	15	35N	49E	DA	MP	MANTERNACH COULEE	BRENDEN, JOHN C
40Q W 187712		ST		08/29/1917	NWSWNW	15	35N	49E	DA	SP	MANTERNACH COULEE	BRENDEN, JOHN C
40Q W 165535		IR		12/31/1946	N2SE	15	30N	48E	RO &		BOXELDER CREEK	BRIDGES, NELLE
40Q W 165536		ST		06/01/1950	E2SWNE	16	30N	48E	RO	UT	BOXELDER CREEK	BRIDGES, NELLE
40Q W 165522		ST		04/12/1920	NESWNW	4	31N	48E	RO	SP	SAGE CREEK	BROOKMAN, BRUCE M
40Q W 165523		ST		04/12/1920	SWSESE	5	31N	48E	RO	SP	SAGE CREEK	BROOKMAN, BRUCE M
40Q W 19567		ST		12/31/1954	NWSWSW	31	31N	48E	RO	SP	BOXELDER CREEK	BROOKMAN, CHRIS
40Q W 179468		ST	6.00 GPM	07/31/1961	SENESE	28	32N	45E	VA		GROUNDWATER	BROWN BROTHERS LLP
40Q C 30119676		ST	20.00 GPM	09/12/2018	SWNE	4	33N	45E	DA		GROUNDWATER	BROWN L & C LLC
40Q C 30119677		ST	20.00 GPM	09/12/2018	SWNE	6	33N	45E	DA		GROUNDWATER	BROWN L & C LLC
40Q W 106137		ST		12/31/1916	SESESE	11	32N	46E	RO		COTTONWOOD CREEK	BROWN, JUNE R
40Q W 113862		ST		05/12/1948	SENEENW	29	33N	46E	DA	UT	COTTONWOOD CREEK	BROWN, SARAH E
40Q W 30144757		ST		08/13/1921	SENEW	21	31N	49E	RO &	UT	ASSINIBOINE CREEK	BUCKLES, KAY L
40Q W 122802		ST		12/31/1958	SESWSE	25	34N	47E	DA	UT	CABARETT COULEE	BUCKLIN, CHARLOTTE F
40Q W 122803		ST		12/31/1969	NWSESE	24	34N	47E	DA	UT	CABARETT COULEE	BUCKLIN, CHARLOTTE F
40Q W 122804		ST		12/31/1969	NWNESW	24	34N	47E	DA	SP	NEGRO COULEE	BUCKLIN, CHARLOTTE F
40Q W 122806		ST	5.00 GPM	12/31/1920	N2NESE	30	34N	48E	DA	SP	POPLAR RIVER	BUCKLIN, CHARLOTTE F
40Q W 122809		ST	8.00 GPM	12/31/1910	NENENE	30	34N	48E	DA		GROUNDWATER	BUCKLIN, CHARLOTTE F
40Q W 122811		DM	10.00 GPM	12/31/1910	NENENE	30	34N	48E	DA		GROUNDWATER	BUCKLIN, CHARLOTTE F
40Q W 172614		IR		12/31/1920	N2NESE	30	34N	48E	DA	SP	POPLAR RIVER	BUCKLIN, CHARLOTTE F
40Q P 89892		ST		08/23/1994	SENEWSW	21	36N	49E	DA		SHANNON COULEE	BUER, TERRY
40Q P 89892		WW		08/23/1994	SENEWSW	21	36N	49E	DA		SHANNON COULEE	BUER, TERRY
40Q W 145979		ST		12/31/1949	NENWNE	29	36N	49E	DA	SP	SHANNON COULEE	BUER, TERRY
40Q W 145980		ST		11/24/1949	SWSWNE	29	36N	49E	DA	SP	SHANNON COULEE	BUER, TERRY
40Q W 145981		ST		11/24/1914	SESENEW	21	36N	49E	DA	SP	SHANNON COULEE	BUER, TERRY

**DEPARTMENT OF NATURAL RESOURCES AND CONSERVATION
POPLAR RIVER
BASIN 40Q**

INDEX OF CLAIMS BY OWNER, BY WATER RIGHT ID

TRIB Values: MP= Manmade Pit, NP=Natural Pit, SD=Secondary Diversion, SI=Subirrigation, SP=Spring, WS=Waste & Seepage, UT=Unnamed Tributary;

POD Indicator: &=Only First POD Listed

WATER RIGHT ID Values: (D, U, W, X) = Adjudication, (C, K, P, Q, R) = New Appropriations, (M) = Water Reservations

WATER RIGHT ID	LATE	USE	FLOW RATE	ENFORCEABLE PRIORITY DATE	POINT OF DIVERSION				TRIB	SOURCE NAME	OWNER NAME	
					QTR	SEC	SEC	TWP	RGE	CN		
40Q W 145982		ST		11/24/1915	NESE	21	36N	49E	DA	SP	SHANNON COULEE	BUER, TERRY
40Q W 145983		ST		11/24/1914	NESWNW	21	36N	49E	DA	SP	SHANNON COULEE	BUER, TERRY
40Q W 145984		ST		11/24/1914	W2SW	21	36N	49E	DA		SHANNON COULEE	BUER, TERRY
40Q W 145985		ST		11/24/1949	E2NW	28	36N	49E	DA		SHANNON COULEE	BUER, TERRY
40Q W 145986		ST		12/05/1914	N2NESE	20	36N	49E	DA		SHANNON COULEE	BUER, TERRY
40Q W 187700		DM	10.00 GPM	12/31/1938	SENE	26	35N	49E	DA		GROUNDWATER	BUFFAT, MARK J
40Q W 187708		ST	15.00 GPM	12/31/1938	SENE	26	35N	49E	DA		GROUNDWATER	BUFFAT, MARK J
40Q W 165380		ST		01/14/1927	SENE	26	31N	47E	RO	SP	BOXELDER CREEK	BULEY, KATHLEEN C
40Q W 172513		IR		01/03/1936	N2NENW	16	36N	48E	DA &	UT	UNNAMED TRIBUTARY OF MIDDLE FORK POPLAR RIVER	BURGETT, EILEEN A
40Q W 172514		ST		12/31/1954	NESWNW	16	36N	48E	DA	UT	UNNAMED TRIBUTARY OF MIDDLE FORK POPLAR RIVER	BURGETT, EILEEN A
40Q W 172513		IR		01/03/1936	N2NENW	16	36N	48E	DA &	UT	UNNAMED TRIBUTARY OF MIDDLE FORK POPLAR RIVER	BURGETT, LOWELL O
40Q W 172514		ST		12/31/1954	NESWNW	16	36N	48E	DA	UT	UNNAMED TRIBUTARY OF MIDDLE FORK POPLAR RIVER	BURGETT, LOWELL O
40Q W 16587		ST		12/31/1964	SESWNW	12	28N	50E	RO	UT	POPLAR RIVER	BUSH RANCH INC
40Q W 172704		ST		12/31/1925	NWSWNW	27	32N	47E	RO	SP	POPLAR RIVER, WEST FORK	BUZZARD GLORY FARMS
40Q W 172705		ST	15.00 GPM	12/31/1926	SWNWSW	3	31N	47E	RO		GROUNDWATER	BUZZARD GLORY FARMS
40Q W 172706		ST		12/31/1925	NENWNW	27	32N	47E	RO	SP	POPLAR RIVER, WEST FORK	BUZZARD GLORY FARMS
40Q W 172707		ST		12/31/1925	SWSESE	28	32N	47E	RO	SP	POPLAR RIVER, WEST FORK	BUZZARD GLORY FARMS
40Q W 172710		ST	15.00 GPM	12/31/1926	SWNWSW	3	31N	47E	RO		GROUNDWATER	BUZZARD GLORY FARMS
40Q W 172711		DM	15.00 GPM	12/31/1926	SWNWSW	3	31N	47E	RO		GROUNDWATER	BUZZARD GLORY FARMS
40Q W 172712		DM	15.00 GPM	12/31/1926	SWNWSW	3	31N	47E	RO		GROUNDWATER	BUZZARD GLORY FARMS
40Q W 184916		ST		06/01/1958	NENWNW	14	32N	47E	RO	SP	POPLAR RIVER, WEST FORK	BUZZARD GLORY FARMS
40Q W 187558		ST		06/01/1958	NWNENW	26	32N	47E	RO	SP	POPLAR RIVER, WEST FORK	BUZZARD GLORY FARMS
40Q W 187559		ST		06/01/1958	SWSESW	25	32N	47E	RO	SP	POPLAR RIVER, WEST FORK	BUZZARD GLORY FARMS
40Q W 187560		ST		06/01/1958	SESESW	14	32N	47E	RO	SP	POPLAR RIVER, WEST FORK	BUZZARD GLORY FARMS
40Q W 187561		ST		06/01/1958	SESESE	14	32N	47E	RO	SP	POPLAR RIVER, WEST FORK	BUZZARD GLORY FARMS
40Q W 187562		ST		06/01/1958	NWSESW	25	32N	47E	RO	SP	POPLAR RIVER, WEST FORK	BUZZARD GLORY FARMS

**DEPARTMENT OF NATURAL RESOURCES AND CONSERVATION
POPLAR RIVER
BASIN 40Q**

INDEX OF CLAIMS BY OWNER, BY WATER RIGHT ID

TRIB Values: MP= Manmade Pit, NP=Natural Pit, SD=Secondary Diversion, SI=Subirrigation, SP=Spring, WS=Waste & Seepage, UT=Unnamed Tributary;

POD Indicator: &=Only First POD Listed

WATER RIGHT ID Values: (D, U, W, X) = Adjudication, (C, K, P, Q, R) = New Appropriations, (M) = Water Reservations

WATER RIGHT ID	LATE	USE	FLOW RATE	ENFORCEABLE PRIORITY DATE	POINT OF DIVERSION					TRIB	SOURCE NAME	OWNER NAME
					QTR	SEC	SEC	TWP	RGE	CN		
40Q W 166380		DM	20.00 GPM	07/01/1930	SWSESE	16	30N	52E	RO		GROUNDWATER	BYFUGLIN, BARRY
40Q W 172751		DM	10.00 GPM	12/31/1920	SWSWSW	17	30N	52E	RO		GROUNDWATER	BYFUGLIN, BARRY
40Q W 179401		ST		12/31/1920	SESESW	17	30N	52E	RO	UT	POPLAR RIVER	BYFUGLIN, BARRY
40Q W 179479		ST		12/31/1930	SESESW	13	30N	51E	RO	UT	POPLAR RIVER	BYFUGLIN, BARRY
40Q W 179482		DM	15.00 GPM	12/31/1930	NESESW	13	30N	51E	RO		GROUNDWATER	BYFUGLIN, BARRY
40Q W 166380		DM	20.00 GPM	07/01/1930	SWSESE	16	30N	52E	RO		GROUNDWATER	BYFUGLIN, CRAIG
40Q W 172751		DM	10.00 GPM	12/31/1920	SWSWSW	17	30N	52E	RO		GROUNDWATER	BYFUGLIN, CRAIG
40Q W 179401		ST		12/31/1920	SESESW	17	30N	52E	RO	UT	POPLAR RIVER	BYFUGLIN, CRAIG
40Q W 179479		ST		12/31/1930	SESESW	13	30N	51E	RO	UT	POPLAR RIVER	BYFUGLIN, CRAIG
40Q W 179482		DM	15.00 GPM	12/31/1930	NESESW	13	30N	51E	RO		GROUNDWATER	BYFUGLIN, CRAIG
40Q C 61853		DM	10.00 GPM	04/14/1986	NWSWSE	13	30N	51E	RO		GROUNDWATER	BYFUGLIN, PHYLLIS D
40Q C 61853		ST	10.00 GPM	04/14/1986	NWSWSE	13	30N	51E	RO		GROUNDWATER	BYFUGLIN, PHYLLIS D
40Q W 179480		ST		12/31/1961	SWNWSE	13	30N	51E	RO	UT	POPLAR RIVER	BYFUGLIN, PHYLLIS D
40Q W 179481		DM	20.00 GPM	12/31/1960	NWSWSE	13	30N	51E	RO		GROUNDWATER	BYFUGLIN, PHYLLIS D
40Q W 106148		DM	22.00 GPM	12/31/1920	NWNWNE	2	31N	51E	RO		GROUNDWATER	BYRNE, MARY LOU
40Q W 169856		ST	22.00 GPM	12/31/1926	NENENW	9	30N	52E	RO		GROUNDWATER	BYRNE, MARY LOU
40Q W 169860		DM	22.00 GPM	12/31/1926	NENENW	9	30N	52E	RO		GROUNDWATER	BYRNE, MARY LOU
40Q W 12849		DM	8.00 GPM	12/31/1945	NWSWSE	23	37N	46E	DA		GROUNDWATER	C & C 406 ENTERPRISES LLC
40Q C 30063316		CM	5.00 GPM	05/31/2012	SWSWNW	11	35N	49E	DA		GROUNDWATER	CAHILL SEEDS
40Q W 104466		ST		01/01/1913	N2	34	35N	49E	DA &	UT	MANTERNA CH COULEE	CAHILL, CHARLIE C
40Q W 104467		ST		01/01/1953	SENWSW	34	35N	49E	DA	UT	MANTERNA CH COULEE	CAHILL, CHARLIE C
40Q W 104468		DM	20.00 GPM	01/01/1920	SESESE	34	35N	49E	DA		GROUNDWATER	CAHILL, CHARLIE C
40Q W 122764		ST	10.00 GPM	12/31/1956	NWSESW	22	35N	49E	DA	MP	MANTERNA CH COULEE	CAHILL, CHARLIE C
40Q C 30048701		DM	4.00 GPM	06/10/2010	SESESE	34	35N	49E	DA		GROUNDWATER	CAHILL, CHARLIE C
40Q W 104466		ST		01/01/1913	N2	34	35N	49E	DA &	UT	MANTERNA CH COULEE	CAHILL, TAMMY JANE
40Q W 104467		ST		01/01/1953	SENWSW	34	35N	49E	DA	UT	MANTERNA CH COULEE	CAHILL, TAMMY JANE
40Q W 104468		DM	20.00 GPM	01/01/1920	SESESE	34	35N	49E	DA		GROUNDWATER	CAHILL, TAMMY JANE
40Q W 122764		ST	10.00 GPM	12/31/1956	NWSESW	22	35N	49E	DA	MP	MANTERNA CH COULEE	CAHILL, TAMMY JANE
40Q C 30048701		DM	4.00 GPM	06/10/2010	SESESE	34	35N	49E	DA		GROUNDWATER	CAHILL, TAMMY JANE

**DEPARTMENT OF NATURAL RESOURCES AND CONSERVATION
POPLAR RIVER
BASIN 40Q**

INDEX OF CLAIMS BY OWNER, BY WATER RIGHT ID

TRIB Values: MP= Manmade Pit, NP=Natural Pit, SD=Secondary Diversion, SI=Subirrigation, SP=Spring, WS=Waste & Seepage, UT=Unnamed Tributary;

POD Indicator: &=Only First POD Listed

WATER RIGHT ID Values: (D, U, W, X) = Adjudication, (C, K, P, Q, R) = New Appropriations, (M) = Water Reservations

WATER RIGHT ID	LATE	USE	FLOW RATE	ENFORCEABLE PRIORITY DATE	POINT OF DIVERSION				TRIB	SOURCE NAME	OWNER NAME	
					QTR	SEC	SEC	TWP	RGE	CN		
40Q W 165482		ST	10.00 GPM	12/31/1920	SENWSW	13	37N	40E	VA		GROUNDWATER	CARBAJAL, KARI
40Q W 165483		ST		12/31/1910	SE	5	37N	41E	VA &		POPLAR RIVER, WEST FORK	CARBAJAL, KARI
40Q C 44413		DM	14.00 GPM	04/28/1982	SE	16	35N	45E	DA		GROUNDWATER	CARNEY, ADAM
40Q C 44413		DM	14.00 GPM	04/28/1982	SE	16	35N	45E	DA		GROUNDWATER	CARNEY, DIANA B
40Q P 93450		RC		01/04/1995	E2SWNE	20	36N	46E	DA		BRUSH CREEK	CARNEY, DIANA B
40Q P 93450		ST		01/04/1995	E2SWNE	20	36N	46E	DA		BRUSH CREEK	CARNEY, DIANA B
40Q W 172738		DM	7.00 GPM	12/31/1946	NESWSW	23	36N	46E	DA		GROUNDWATER	CARNEY, DIANA B
40Q W 172740		DM	6.00 GPM	12/31/1955	SWSWNE	21	36N	46E	DA		GROUNDWATER	CARNEY, DIANA B
40Q W 172741		DM	15.00 GPM	12/31/1959	SWSWNE	21	36N	46E	DA		GROUNDWATER	CARNEY, DIANA B
40Q W 172742		ST	7.00 GPM	12/31/1945	SWSWNE	21	36N	46E	DA		GROUNDWATER	CARNEY, DIANA B
40Q W 172743		ST		12/31/1945	SENWNE	20	36N	46E	DA	UT	BUTTE CREEK	CARNEY, DIANA B
40Q W 172744		ST	7.00 GPM	12/31/1945	SWSWNE	21	36N	46E	DA		GROUNDWATER	CARNEY, DIANA B
40Q W 172745		ST		12/31/1966	S2SE	23	36N	46E	DA		BUTTE CREEK	CARNEY, DIANA B
40Q W 172746		ST		12/31/1946	SWSESW	23	36N	46E	DA	UT	BUTTE CREEK	CARNEY, DIANA B
40Q W 104464		ST		12/31/1914	NE	26	36N	46E	DA &		BUTTE CREEK	CARNEY, DORI M
40Q W 104465		DM	30.00 GPM	12/31/1950	SENWNE	26	36N	46E	DA		GROUNDWATER	CARNEY, DORI M
40Q W 122733		ST	6.00 GPM	12/31/1948	NESENW	31	37N	45E	DA		GROUNDWATER	CARNEY, DORI M
40Q P 2907		IR	1.33 CFS	07/10/1974	NWNWNW	20	37N	45E	DA		GROUNDWATER	CARNEY, JACK E
40Q C 5460		DM	9.00 GPM	05/08/1975	SWSWNW	3	37N	44E	DA		GROUNDWATER	CARNEY, JACK E
40Q C 5460		ST	9.00 GPM	05/08/1975	SWSWNW	3	37N	44E	DA		GROUNDWATER	CARNEY, JACK E
40Q P 99058		ST		09/16/1996	NENWNE	30	36N	46E	DA		BRUSH CREEK	CARNEY, JACK E
40Q P 99058		WW		09/16/1996	NENWNE	30	36N	46E	DA		BRUSH CREEK	CARNEY, JACK E
40Q P 102764		ST		10/17/1997	SWNENE	30	36N	46E	DA	UT	BRUSH CREEK	CARNEY, JACK E
40Q W 122833		ST		07/01/1888	SEENW	35	36N	46E	DA	SP	BUTTE CREEK	CARNEY, JACK E
40Q W 122834		ST		07/01/1888	N2SW	26	36N	46E	DA	UT	BUTTE CREEK	CARNEY, JACK E
40Q W 172739		DM	10.00 GPM	12/31/1935	SWNWNW	15	36N	45E	DA		GROUNDWATER	CARNEY, JACK E
40Q W 172749		ST		12/31/1966	NESWNW	15	36N	45E	DA	UT	BUTTE CREEK	CARNEY, JACK E
40Q C 44413		DM	14.00 GPM	04/28/1982	SE	16	35N	45E	DA		GROUNDWATER	CARNEY, STEPHEN J
40Q P 93450		RC		01/04/1995	E2SWNE	20	36N	46E	DA		BRUSH CREEK	CARNEY, STEPHEN J
40Q P 93450		ST		01/04/1995	E2SWNE	20	36N	46E	DA		BRUSH CREEK	CARNEY, STEPHEN J

**DEPARTMENT OF NATURAL RESOURCES AND CONSERVATION
POPLAR RIVER
BASIN 40Q**

INDEX OF CLAIMS BY OWNER, BY WATER RIGHT ID

TRIB Values: MP= Manmade Pit, NP=Natural Pit, SD=Secondary Diversion, SI=Subirrigation, SP=Spring, WS=Waste & Seepage, UT=Unnamed Tributary;

POD Indicator: &=Only First POD Listed

WATER RIGHT ID Values: (D, U, W, X) = Adjudication, (C, K, P, Q, R) = New Appropriations, (M) = Water Reservations

WATER RIGHT ID	LATE	USE	FLOW RATE	ENFORCEABLE PRIORITY DATE	POINT OF DIVERSION				TRIB	SOURCE NAME	OWNER NAME	
					QTR	SEC	SEC	TWP	RGE	CN		
40Q W 172738		DM	7.00 GPM	12/31/1946	NESWSW	23	36N	46E	DA		GROUNDWATER	CARNEY, STEPHEN J
40Q W 172740		DM	6.00 GPM	12/31/1955	SWSWNE	21	36N	46E	DA		GROUNDWATER	CARNEY, STEPHEN J
40Q W 172741		DM	15.00 GPM	12/31/1959	SWSWNE	21	36N	46E	DA		GROUNDWATER	CARNEY, STEPHEN J
40Q W 172742		ST	7.00 GPM	12/31/1945	SWSWNE	21	36N	46E	DA		GROUNDWATER	CARNEY, STEPHEN J
40Q W 172743		ST		12/31/1945	SENWNE	20	36N	46E	DA	UT	BUTTE CREEK	CARNEY, STEPHEN J
40Q W 172744		ST	7.00 GPM	12/31/1945	SWSWNE	21	36N	46E	DA		GROUNDWATER	CARNEY, STEPHEN J
40Q W 172745		ST		12/31/1966	S2SE	23	36N	46E	DA		BUTTE CREEK	CARNEY, STEPHEN J
40Q W 172746		ST		12/31/1946	SWSESW	23	36N	46E	DA	UT	BUTTE CREEK	CARNEY, STEPHEN J
40Q P 2907		IR	1.33 CFS	07/10/1974	NWNWNW	20	37N	45E	DA		GROUNDWATER	CARNEY, TODD E
40Q C 5460		DM	9.00 GPM	05/08/1975	SWSWNW	3	37N	44E	DA		GROUNDWATER	CARNEY, TODD E
40Q C 5460		ST	9.00 GPM	05/08/1975	SWSWNW	3	37N	44E	DA		GROUNDWATER	CARNEY, TODD E
40Q P 99058		ST		09/16/1996	NENWNE	30	36N	46E	DA		BRUSH CREEK	CARNEY, TODD E
40Q P 99058		WW		09/16/1996	NENWNE	30	36N	46E	DA		BRUSH CREEK	CARNEY, TODD E
40Q P 102764		ST		10/17/1997	SWNENE	30	36N	46E	DA	UT	BRUSH CREEK	CARNEY, TODD E
40Q W 104464		ST		12/31/1914	NE	26	36N	46E	DA &		BUTTE CREEK	CARNEY, TODD E
40Q W 104465		DM	30.00 GPM	12/31/1950	SENWNE	26	36N	46E	DA		GROUNDWATER	CARNEY, TODD E
40Q W 122733		ST	6.00 GPM	12/31/1948	NESENW	31	37N	45E	DA		GROUNDWATER	CARNEY, TODD E
40Q W 122833		ST		07/01/1888	SEENW	35	36N	46E	DA	SP	BUTTE CREEK	CARNEY, TODD E
40Q W 122834		ST		07/01/1888	N2SW	26	36N	46E	DA	UT	BUTTE CREEK	CARNEY, TODD E
40Q W 172739		DM	10.00 GPM	12/31/1935	SWNWNW	15	36N	45E	DA		GROUNDWATER	CARNEY, TODD E
40Q W 172749		ST		12/31/1966	NESWNW	15	36N	45E	DA	UT	BUTTE CREEK	CARNEY, TODD E
40Q W 16656		ST	7.00 GPM	12/31/1950	NENWNE	26	36N	47E	DA		GROUNDWATER	CBD RANCH INC
40Q P 29629		IR	550.00 GPM	06/24/1980	SENE	4	36N	47E	DA		GROUNDWATER	CBD RANCH INC
40Q C 33540		DM	10.00 GPM	03/31/1981	SEENW	26	36N	47E	DA		GROUNDWATER	CBD RANCH INC
40Q P 96363		ST		12/08/1995	NESWNE	26	36N	47E	DA	UT	UNNAMED TRIBUTARY OF EAST FORK POPLAR RIVER	CBD RANCH INC
40Q W 104450		ST		02/01/1968	SWNW	7	37N	47E	DA &	UT	POPLAR RIVER, MIDDLE FORK	CBD RANCH INC
40Q W 104451		ST		07/06/1959	NENWNE	12	37N	46E	DA	UT	UNNAMED TRIBUTARY OF MIDDLE FORK POPLAR RIVER	CBD RANCH INC
40Q W 104452		ST		07/06/1959	SENESE	1	37N	46E	DA	SP	UNNAMED TRIBUTARY OF MIDDLE FORK POPLAR RIVER	CBD RANCH INC
40Q W 122761		IR	1,800.00 GPM	04/20/1971	NWSESW	32	37N	47E	DA		POPLAR RIVER, MIDDLE FORK	CBD RANCH INC
40Q W 122762		IR	1,800.00 GPM	10/30/1907	NENENE	4	36N	47E	DA &		POPLAR RIVER, MIDDLE FORK	CBD RANCH INC

**DEPARTMENT OF NATURAL RESOURCES AND CONSERVATION
POPLAR RIVER
BASIN 40Q
INDEX OF CLAIMS BY OWNER, BY WATER RIGHT ID**

TRIB Values: MP= Manmade Pit, NP=Natural Pit, SD=Secondary Diversion, SI=Subirrigation, SP=Spring, WS=Waste & Seepage, UT=Unnamed Tributary;
 POD Indicator: &=Only First POD Listed
 WATER RIGHT ID Values: (D, U, W ,X) = Adjudication, (C, K, P, Q, R) = New Appropriations, (M) = Water Reservations

WATER RIGHT ID	LATE	USE	FLOW RATE	ENFORCEABLE PRIORITY DATE	POINT OF DIVERSION				TRIB	SOURCE NAME	OWNER NAME	
					QTR	SEC	SEC	TWP	RGE	CN		
40Q W 165426		ST		10/01/1888	W2NE	11	36N	47E	DA	&	POPLAR RIVER, MIDDLE FORK	CBD RANCH INC
40Q W 165428		ST		07/01/1971	NWNENW	14	36N	47E	DA	UT	UNNAMED TRIBUTARY OF MIDDLE FORK POPLAR RIVER	CBD RANCH INC
40Q W 165429		ST		07/01/1971	SENWNW	14	36N	47E	DA	UT	UNNAMED TRIBUTARY OF MIDDLE FORK POPLAR RIVER	CBD RANCH INC
40Q P 30024252		ST		09/05/2006	SWSENE	26	36N	47E	DA	UT	POPLAR RIVER	CBD RANCH INC
40Q C 30064473		DM	26.00 GPM	08/09/2012	NENENE	24	36N	47E	DA		GROUNDWATER	CBD RANCH INC
40Q C 30064473		LG	26.00 GPM	08/09/2012	NENENE	24	36N	47E	DA		GROUNDWATER	CBD RANCH INC
40Q C 30064473		ST	26.00 GPM	08/09/2012	NENENE	24	36N	47E	DA		GROUNDWATER	CBD RANCH INC
40Q W 30132767		DM	10.00 GPM	12/31/1961	SWSENW	18	36N	48E	DA		GROUNDWATER	CBD RANCH INC
40Q W 30132770		ST		07/26/1920	N2N2	19	36N	48E	DA		POPLAR RIVER, MIDDLE FORK	CBD RANCH INC
40Q W 30132773		ST		10/14/1916	SWNE	32	37N	47E	DA		POPLAR RIVER, MIDDLE FORK	CBD RANCH INC
40Q W 30132775		ST		11/26/1919	N2SE	29	36N	48E	DA		POPLAR RIVER, MIDDLE FORK	CBD RANCH INC
40Q C 46965		DM	10.00 GPM	04/20/1982	SWSENW	18	36N	48E	DA		GROUNDWATER	CDB RANCH INC
40Q C 46965		ST	10.00 GPM	04/20/1982	SWSENW	18	36N	48E	DA		GROUNDWATER	CDB RANCH INC
40Q W 165424		DM	10.00 GPM	07/01/1954	SWSENW	18	36N	48E	DA		GROUNDWATER	CDB RANCH INC
40Q W 165425		ST	10.00 GPM	07/01/1954	SWSENW	18	36N	48E	DA		GROUNDWATER	CDB RANCH INC
40Q W 165426		ST		10/01/1888	W2NE	11	36N	47E	DA	&	POPLAR RIVER, MIDDLE FORK	CDB RANCH INC
40Q W 165430		ST		07/01/1971	SENWNE	20	36N	48E	DA	UT	UNNAMED TRIBUTARY OF MIDDLE FORK POPLAR RIVER	CDB RANCH INC
40Q W 165431		ST	10.00 GPM	07/01/1945	SWSENW	18	36N	48E	DA		GROUNDWATER	CDB RANCH INC
40Q W 165432		DM	10.00 GPM	07/01/1945	SWSENW	18	36N	48E	DA		GROUNDWATER	CDB RANCH INC
40Q W 165433		DM	10.00 GPM	07/01/1927	SWSENW	18	36N	48E	DA		GROUNDWATER	CDB RANCH INC
40Q W 165434		ST	10.00 GPM	07/01/1927	SWSENW	18	36N	48E	DA		GROUNDWATER	CDB RANCH INC
40Q C 16311		ST	6.00 GPM	11/23/1977	SESW	23	36N	47E	DA		GROUNDWATER	CHABOT, DALE E
40Q W 16655		IR	1.55 CFS	07/16/1957	NENENW	11	36N	48E	DA		POPLAR RIVER, EAST FORK	CHABOT, DALE E
40Q W 16657		ST		12/31/1920	NE	11	36N	48E	DA	&	POPLAR RIVER, EAST FORK	CHABOT, DALE E
40Q W 16658		ST		12/31/1960	E2SESW	23	36N	47E	DA	UT	POPLAR RIVER	CHABOT, DALE E
40Q C 33541		DM	6.00 GPM	03/31/1981	SWNWNW	23	36N	47E	DA		GROUNDWATER	CHABOT, DALE E
40Q C 33541		ST	6.00 GPM	03/31/1981	SWNWNW	23	36N	47E	DA		GROUNDWATER	CHABOT, DALE E
40Q P 104457		ST		09/10/1998	E2NENW	2	35N	47E	DA	&	BUTTE CREEK	CHABOT, DALE E
40Q P 104457		WW		09/10/1998	E2NENW	2	35N	47E	DA	&	BUTTE CREEK	CHABOT, DALE E

**DEPARTMENT OF NATURAL RESOURCES AND CONSERVATION
POPLAR RIVER
BASIN 40Q**

INDEX OF CLAIMS BY OWNER, BY WATER RIGHT ID

TRIB Values: MP= Manmade Pit, NP=Natural Pit, SD=Secondary Diversion, SI=Subirrigation, SP=Spring, WS=Waste & Seepage, UT=Unnamed Tributary;

POD Indicator: &=Only First POD Listed

WATER RIGHT ID Values: (D, U, W, X) = Adjudication, (C, K, P, Q, R) = New Appropriations, (M) = Water Reservations

WATER RIGHT ID	LATE	USE	FLOW RATE	ENFORCEABLE PRIORITY DATE	POINT OF DIVERSION				TRIB	SOURCE NAME	OWNER NAME	
					QTR	SEC	SEC	TWP	RGE	CN		
40Q W 16655		IR	1.55 CFS	07/16/1957	NENENW	11	36N	48E	DA		POPLAR RIVER, EAST FORK	CHABOT, ELAINE L
40Q W 16656		ST	7.00 GPM	12/31/1950	NENWNE	26	36N	47E	DA		GROUNDWATER	CHABOT, ELAINE L
40Q W 16657		ST		12/31/1920	NE	11	36N	48E	DA &		POPLAR RIVER, EAST FORK	CHABOT, ELAINE L
40Q W 16658		ST		12/31/1960	E2SESW	23	36N	47E	DA	UT	POPLAR RIVER	CHABOT, ELAINE L
40Q C 33540		DM	10.00 GPM	03/31/1981	SEENENW	26	36N	47E	DA		GROUNDWATER	CHABOT, ELAINE L
40Q C 33541		DM	6.00 GPM	03/31/1981	SWNWNW	23	36N	47E	DA		GROUNDWATER	CHABOT, ELAINE L
40Q C 33541		ST	6.00 GPM	03/31/1981	SWNWNW	23	36N	47E	DA		GROUNDWATER	CHABOT, ELAINE L
40Q W 172496		ST	10.00 GPM	07/10/1910	SWSWSW	9	36N	45E	DA		GROUNDWATER	CHAPMAN, JAMES
40Q W 172498		ST	10.00 GPM	10/10/1960	SWSWSW	9	36N	45E	DA		GROUNDWATER	CHAPMAN, JAMES
40Q W 172501		ST	20.00 GPM	04/12/1919	SWSWSW	9	36N	45E	DA		GROUNDWATER	CHAPMAN, JAMES
40Q W 172502		DM	8.00 GPM	05/31/1952	SWSWSW	9	36N	45E	DA		GROUNDWATER	CHAPMAN, JAMES
40Q W 172504		IR		05/22/1962	W2NWSE	8	36N	45E	DA		BUTTE CREEK	CHAPMAN, JAMES
40Q W 172678		ST	10.00 GPM	10/28/1981	NESESE	8	36N	45E	DA		GROUNDWATER	CHAPMAN, JAMES
40Q W 172680		ST		04/15/1920	SW	9	36N	45E	DA		BUTTE CREEK	CHAPMAN, JAMES
40Q C 97735		DM	13.00 GPM	03/27/1996	NWNESE	7	32N	47E	RO		GROUNDWATER	CHARENTE, JONISA
40Q C 97735		ST	13.00 GPM	03/27/1996	NWNESE	7	32N	47E	RO		GROUNDWATER	CHARENTE, JONISA
40Q W 104485		ST	20.00 GPM	12/31/1949	NWNESE	7	32N	47E	RO		GROUNDWATER	CHARENTE, JONISA
40Q W 104486		ST		12/31/1949	S2N2NE	7	32N	47E	RO &		COTTONWOOD CREEK	CHARENTE, JONISA
40Q W 104487		DM	20.00 GPM	12/31/1949	NWNESE	7	32N	47E	RO		GROUNDWATER	CHARENTE, JONISA
40Q W 28979		IR		05/28/1910	S2NESE	1	36N	48E	DA	UT	UNNAMED TRIBUTARY OF EAST FORK POPLAR RIVER	CHARLEY CREEK LLC
40Q W 28980		IR		12/31/1965	NENENE	6	36N	49E	DA	UT	OUTLET CREEK	CHARLEY CREEK LLC
40Q C 89818		LG	10.00 GPM	03/11/1982	NWSESW	5	36N	49E	DA		GROUNDWATER	CHARLEY CREEK LLC
40Q C 89818		MD	10.00 GPM	03/11/1982	NWSESW	5	36N	49E	DA		GROUNDWATER	CHARLEY CREEK LLC
40Q C 89819		AS	5.00 GPM	03/11/1982	NWSESW	5	36N	49E	DA		GROUNDWATER	CHARLEY CREEK LLC
40Q W 106145		ST		05/10/1910	NESESW	6	36N	49E	DA	SP	UNNAMED TRIBUTARY OF EAST FORK POPLAR RIVER	CHARLEY CREEK LLC
40Q W 106146		ST	35.00 GPM	05/28/1910	SENESE	6	36N	49E	DA	SP	UNNAMED TRIBUTARY OF EAST FORK POPLAR RIVER	CHARLEY CREEK LLC
40Q W 172574		ST		12/31/1945	NWSESW	4	37N	49E	DA	UT	OUTLET CREEK	CHARLEY CREEK LLC
40Q W 172575		ST		12/31/1945	SWNENE	8	37N	49E	DA	UT	OUTLET CREEK	CHARLEY CREEK LLC
40Q W 172576		IR		12/31/1936	W2NENW	4	37N	49E	DA	UT	OUTLET CREEK	CHARLEY CREEK LLC

**DEPARTMENT OF NATURAL RESOURCES AND CONSERVATION
POPLAR RIVER
BASIN 40Q**

INDEX OF CLAIMS BY OWNER, BY WATER RIGHT ID

TRIB Values: MP= Manmade Pit, NP=Natural Pit, SD=Secondary Diversion, SI=Subirrigation, SP=Spring, WS=Waste & Seepage, UT=Unnamed Tributary;

POD Indicator: &=Only First POD Listed

WATER RIGHT ID Values: (D, U, W, X) = Adjudication, (C, K, P, Q, R) = New Appropriations, (M) = Water Reservations

WATER RIGHT ID	LATE	USE	FLOW RATE	ENFORCEABLE PRIORITY DATE	POINT OF DIVERSION QTR SEC SEC TWP RGE CN	TRIB	SOURCE NAME	OWNER NAME
40Q W 172577		ST		12/31/1966	SESENE 8 36N 49E DA	UT	UNNAMED TRIBUTARY OF EAST FORK POPLAR RIVER	CHARLEY CREEK LLC
40Q W 172578		AS	1.50 GPM	12/31/1912	NENENE 5 37N 49E DA		GROUNDWATER	CHARLEY CREEK LLC
40Q W 172580		ST	1.50 GPM	12/31/1912	NENENE 5 37N 49E DA		GROUNDWATER	CHARLEY CREEK LLC
40Q W 172581		ST	1.50 GPM	12/31/1929	SWSWSW 4 37N 49E DA		GROUNDWATER	CHARLEY CREEK LLC
40Q W 172584		ST	3.00 GPM	04/30/1946	NWSESW 5 36N 49E DA		GROUNDWATER	CHARLEY CREEK LLC
40Q W 172585		ST	1.00 GPM	11/30/1948	NESWSW 5 36N 49E DA		GROUNDWATER	CHARLEY CREEK LLC
40Q W 172586		ST	1.50 GPM	07/31/1947	NESWSW 5 36N 49E DA		GROUNDWATER	CHARLEY CREEK LLC
40Q W 172587		ST	1.50 GPM	11/30/1948	NESWSW 5 36N 49E DA		GROUNDWATER	CHARLEY CREEK LLC
40Q W 172588		ST	12.00 GPM	12/22/1972	SENWSW 35 37N 48E DA		GROUNDWATER	CHARLEY CREEK LLC
40Q P 48167		ST		04/14/1982	NESWNE 3 32N 50E RO	UT	GIVE OUT MORGAN CREEK	CHRISTENSEN, CASSIDY E
40Q W 165514		ST	10.00 GPM	01/21/1927	NESESW 3 32N 50E RO	SP	GIVE OUT MORGAN CREEK	CHRISTENSEN, CASSIDY E
40Q P 50349		ST		11/23/1982	SESESW 9 32N 48E RO	UT	UNNAMED TRIBUTARY OF WEST FORK POPLAR RIVER	CHRISTENSEN, KENT T
40Q P 50350		ST		11/23/1982	NWSENE 8 32N 48E RO	UT	UNNAMED TRIBUTARY OF WEST FORK POPLAR RIVER	CHRISTENSEN, KENT T
40Q C 91843		DM	17.00 GPM	09/30/1994	NWSWNE 4 32N 48E RO		GROUNDWATER	CHRISTENSEN, KENT T
40Q C 91843		LG	17.00 GPM	09/30/1994	NWSWNE 4 32N 48E RO		GROUNDWATER	CHRISTENSEN, KENT T
40Q C 91843		ST	17.00 GPM	09/30/1994	NWSWNE 4 32N 48E RO		GROUNDWATER	CHRISTENSEN, KENT T
40Q W 172634		ST		07/31/1967	SWSENE 2 32N 48E RO	UT	POPLAR RIVER, WEST FORK	CHRISTENSEN, KENT T
40Q W 172635		FW		06/30/1963	SWSENE 3 32N 48E RO	UT	POPLAR RIVER, WEST FORK	CHRISTENSEN, KENT T
40Q W 172636		ST		06/30/1963	SWSENE 3 32N 48E RO	UT	POPLAR RIVER, WEST FORK	CHRISTENSEN, KENT T
40Q W 172637		ST	25.00 GPM	06/20/1966	SENWSW 10 32N 48E RO	SP	POPLAR RIVER, WEST FORK	CHRISTENSEN, KENT T
40Q W 172638		ST	20.00 GPM	07/01/1916	NWSWNE 4 32N 48E RO		GROUNDWATER	CHRISTENSEN, KENT T
40Q W 172639		DM	20.00 GPM	07/01/1916	NWSWNE 4 32N 48E RO		GROUNDWATER	CHRISTENSEN, KENT T
40Q W 172640		ST		12/31/1924	SWNWNW 4 32N 48E RO &		POLICE CREEK	CHRISTENSEN, KENT T
40Q W 172641		ST		12/31/1924	S2S2NW 4 32N 48E RO &		POPLAR RIVER, WEST FORK	CHRISTENSEN, KENT T
40Q W 172642		ST		08/31/1965	SWNWNE 9 32N 48E RO		JAKES COULEE	CHRISTENSEN, KENT T
40Q W 172643		IR		07/01/1964	SENESE 9 32N 48E RO	UT	POPLAR RIVER, WEST FORK	CHRISTENSEN, KENT T
40Q W 172644		IR		12/31/1952	NWNESW 9 32N 48E RO	UT	POPLAR RIVER, WEST FORK	CHRISTENSEN, KENT T
40Q W 172645		IR		09/01/1965	SWNWNE 9 32N 48E RO		JAKES COULEE	CHRISTENSEN, KENT T
40Q W 172646		ST		12/31/1952	NWNESW 9 32N 48E RO		JAKES COULEE	CHRISTENSEN, KENT T
40Q W 172647		ST		06/30/1964	SENESE 9 32N 48E RO	UT	POPLAR RIVER, WEST FORK	CHRISTENSEN, KENT T

DEPARTMENT OF NATURAL RESOURCES AND CONSERVATION
POPLAR RIVER
BASIN 40Q
INDEX OF CLAIMS BY OWNER, BY WATER RIGHT ID

TRIB Values: MP= Manmade Pit, NP=Natural Pit, SD=Secondary Diversion, SI=Subirrigation, SP=Spring, WS=Waste & Seepage, UT=Unnamed Tributary;

POD Indicator: &=Only First POD Listed

WATER RIGHT ID Values: (D, U, W ,X) = Adjudication, (C, K, P, Q, R) = New Appropriations, (M) = Water Reservations

WATER RIGHT ID	LATE	USE	FLOW RATE	ENFORCEABLE PRIORITY DATE	POINT OF DIVERSION					TRIB	SOURCE NAME	OWNER NAME	
					QTR	SEC	SEC	TWP	RGE	CN			
40Q W 179431		ST		04/01/1916	W2SWNE	32	33N	47E	DA		UT	POPLAR RIVER, WEST FORK	CHRISTENSEN, KENT T
40Q W 179432		ST		09/15/1967	SESWNW	1	32N	48E	RO		UT	POPLAR RIVER, WEST FORK	CHRISTENSEN, KENT T
40Q W 179433		ST		10/31/1956	N2N2	1	32N	47E	RO &			POPLAR RIVER, WEST FORK	CHRISTENSEN, KENT T
40Q P 48167		ST		04/14/1982	NESWNE	3	32N	50E	RO		UT	GIVE OUT MORGAN CREEK	CHRISTENSEN, TAYLOR S
40Q W 165514		ST	10.00 GPM	01/21/1927	NESESW	3	32N	50E	RO		SP	GIVE OUT MORGAN CREEK	CHRISTENSEN, TAYLOR S
40Q W 15105		ST		12/31/1951	NESENE	7	29N	50E	RO		UT	INTERIOR DRAINAGE	CLARK, BARBARA A
40Q W 15106		ST		12/31/1955	NESWNE	13	29N	49E	RO		UT	BOXELDER CREEK	CLARK, FRED FARMS LLC
40Q W 15107		ST		12/31/1954	NENESE	20	29N	50E	RO		UT	BADGER CREEK	CLARK, FRED FARMS LLC
40Q W 15108		ST		12/31/1950	NENWNE	29	29N	50E	RO		UT	LITTLE BADGER CREEK	CLARK, FRED FARMS LLC
40Q W 15109		ST		12/31/1949	SWNESE	29	29N	50E	RO		UT	LITTLE BADGER CREEK	CLARK, FRED FARMS LLC
40Q W 15110		ST		12/31/1964	NENWSW	29	29N	50E	RO			LITTLE BADGER CREEK	CLARK, FRED FARMS LLC
40Q W 15111		ST		12/31/1966	SESWNW	28	29N	50E	RO			BADGER CREEK	CLARK, FRED FARMS LLC
40Q W 32142		ST	20.00 GPM	12/31/1930	SWNENE	3	27N	50E	RO			GROUNDWA TER	CLARK, FRED FARMS LLC
40Q W 16587		ST		12/31/1964	SESWNW	12	28N	50E	RO		UT	POPLAR RIVER	CLARK, FRED H ESTATE OF
40Q W 30124169		ST		06/28/1913	SWSWNE	17	34N	48E	DA &			NEGRO COULEE	CLARK, NANCY A
40Q W 16587		ST		12/31/1964	SESWNW	12	28N	50E	RO		UT	POPLAR RIVER	CLARK, ROBERT T
40Q W 19629		ST	5.00 GPM	12/31/1910	NESWSE	12	37N	47E	DA		SP	UNNAMED TRIBUTARY OF EAST FORK POPLAR RIVER	COLE, AARON
40Q W 19629		ST	5.00 GPM	12/31/1910	NESWSE	12	37N	47E	DA		SP	UNNAMED TRIBUTARY OF EAST FORK POPLAR RIVER	COLE, STACEY
40Q W 104479		ST		12/11/1961	SENESE	15	32N	46E	RO &			COTTONWOOD CREEK	COTTONWOOD FARMS INC
40Q W 104480		ST	30.00 GPM	01/10/1955	SESESW	15	32N	46E	RO			GROUNDWA TER	COTTONWOOD FARMS INC
40Q W 104481		ST	10.00 GPM	08/15/1957	SWSWNE	15	32N	46E	RO			GROUNDWA TER	COTTONWOOD FARMS INC
40Q W 104482		ST	15.00 GPM	12/31/1936	SWNESE	4	32N	46E	RO			GROUNDWA TER	COTTONWOOD FARMS INC
40Q W 104483		DM	10.00 GPM	08/15/1957	SWSWNE	15	32N	46E	RO			GROUNDWA TER	COTTONWOOD FARMS INC
40Q W 104484		DM	30.00 GPM	01/10/1955	SESESW	15	32N	46E	RO			GROUNDWA TER	COTTONWOOD FARMS INC
40Q W 106126		ST		12/31/1950	SWNENW	33	32N	46E	RO		UT	COTTONWOOD CREEK	COTTONWOOD FARMS INC

**DEPARTMENT OF NATURAL RESOURCES AND CONSERVATION
POPLAR RIVER
BASIN 40Q**

INDEX OF CLAIMS BY OWNER, BY WATER RIGHT ID

TRIB Values: MP= Manmade Pit, NP=Natural Pit, SD=Secondary Diversion, SI=Subirrigation, SP=Spring, WS=Waste & Seepage, UT=Unnamed Tributary;

POD Indicator: &=Only First POD Listed

WATER RIGHT ID Values: (D, U, W, X) = Adjudication, (C, K, P, Q, R) = New Appropriations, (M) = Water Reservations

WATER RIGHT ID	LATE	USE	FLOW RATE	ENFORCEABLE PRIORITY DATE	POINT OF DIVERSION				TRIB	SOURCE NAME	OWNER NAME	
					QTR	SEC	SEC	TWP				RGE
40Q W 106127		ST		12/31/1947	NENESW	36	33N	45E	DA	UT	COTTONWOOD CREEK	COTTONWOOD FARMS INC
40Q W 106131		ST		12/31/1930	NESWNE	35	33N	45E	DA	SP	COTTONWOOD CREEK	COTTONWOOD FARMS INC
40Q W 113856		ST		12/31/1966	SESESW	32	33N	46E	DA	UT	COTTONWOOD CREEK	COTTONWOOD FARMS INC
40Q W 113857		ST		12/31/1958	SESWNW	9	32N	46E	RO	UT	COTTONWOOD CREEK	COTTONWOOD FARMS INC
40Q W 113858		ST		12/31/1964	NESWSE	27	33N	46E	DA	UT	COTTONWOOD CREEK	COTTONWOOD FARMS INC
40Q W 113859		ST		12/31/1970	NWSENW	25	33N	45E	DA	SP	COTTONWOOD CREEK	COTTONWOOD FARMS INC
40Q W 113860		ST		12/31/1953	SENESE	24	33N	45E	DA	UT	COTTONWOOD CREEK	COTTONWOOD FARMS INC
40Q W 113861		ST		12/31/1953	NWSWSE	25	33N	45E	DA	UT	COTTONWOOD CREEK	COTTONWOOD FARMS INC
40Q W 113862		ST		05/12/1948	SEENENW	29	33N	46E	DA	UT	COTTONWOOD CREEK	COTTONWOOD FARMS INC
40Q W 113863		ST	30.00 GPM	12/31/1955	SWSWNE	15	32N	46E	RO		GROUNDWA TER	COTTONWOOD FARMS INC
40Q W 113864		ST		12/31/1947	SENESE	4	32N	46E	RO	UT	COTTONWOOD CREEK	COTTONWOOD FARMS INC
40Q W 113865		DM	30.00 GPM	12/31/1955	SWSWNE	15	32N	46E	RO		GROUNDWA TER	COTTONWOOD FARMS INC
40Q C 30031256		ST		02/26/2008	SENESE	27	33N	46E	DA		GROUNDWA TER	COTTONWOOD FARMS INC
40Q C 30031257		ST		02/26/2008	SENESE	9	32N	46E	RO		GROUNDWA TER	COTTONWOOD FARMS INC
40Q C 30031258		ST		02/26/2008	SESESW	16	33N	46E	DA		GROUNDWA TER	COTTONWOOD FARMS INC
40Q C 9909		DM	10.00 GPM	10/20/1976	NWNWNE	21	35N	45E	DA		GROUNDWA TER	COUGHLIN, JUSTIN
40Q C 43030		DM	12.00 GPM	03/29/1982	NWNWSW	16	36N	44E	DA		GROUNDWA TER	COWELL, JOHN W
40Q C 71253		ST	6.00 GPM	04/10/1989	SWSWNE	34	37N	43E	DA		GROUNDWA TER	COWELL, JOHN W
40Q W 184919		DM	9.00 GPM	12/31/1925	NWNWNW	16	36N	44E	DA		GROUNDWA TER	COWELL, JOHN W
40Q W 184920		ST	15.00 GPM	12/31/1917	NWNWNW	16	36N	44E	DA		GROUNDWA TER	COWELL, JOHN W
40Q W 184921		DM	11.00 GPM	12/31/1918	SWSWSE	35	37N	43E	DA		GROUNDWA TER	COWELL, JOHN W
40Q W 184922		ST		12/31/1914	NESWSW	17	36N	44E	DA	SP	MARTIN COULEE	COWELL, JOHN W
40Q W 184923		ST		12/31/1916	NWNWNW	32	37N	44E	DA	SP	FLAHERTY COULEE	COWELL, JOHN W
40Q W 184924		ST	9.00 GPM	12/31/1947	SESESE	25	37N	43E	DA		GROUNDWA TER	COWELL, JOHN W
40Q C 30066652		DM	12.00 GPM	06/19/2013	NWNWNW	16	36N	44E	DA		GROUNDWA TER	COWELL, JOHN W
40Q C 30066652		ST	12.00 GPM	06/19/2013	NWNWNW	16	36N	44E	DA		GROUNDWA TER	COWELL, JOHN W
40Q W 1550		DM	6.00 GPM	03/17/1980	NENWSW	25	36N	43E	DA		GROUNDWA TER	CRANDELL, CRAIG J
40Q P 2924		FW		07/12/1974	NWNENW	5	37N	44E	DA	UT	POPLAR RIVER	CRANDELL, CRAIG J
40Q P 2924		IR		07/12/1974	NWNENW	5	37N	44E	DA	UT	POPLAR RIVER	CRANDELL, CRAIG J
40Q P 2924		RC		07/12/1974	NWNENW	5	37N	44E	DA	UT	POPLAR RIVER	CRANDELL, CRAIG J
40Q P 2924		ST		07/12/1974	NWNENW	5	37N	44E	DA	UT	POPLAR RIVER	CRANDELL, CRAIG J

**DEPARTMENT OF NATURAL RESOURCES AND CONSERVATION
POPLAR RIVER
BASIN 40Q
INDEX OF CLAIMS BY OWNER, BY WATER RIGHT ID**

TRIB Values: MP= Manmade Pit, NP=Natural Pit, SD=Secondary Diversion,SI=Subirrigation, SP=Spring, WS=Waste & Seepage, UT=Unnamed Tributary;
 POD Indicator: &=Only First POD Listed
 WATER RIGHT ID Values: (D, U, W ,X) = Adjudication, (C, K, P, Q, R) = New Appropriations, (M) = Water Reservations

WATER RIGHT ID	LATE	USE	FLOW RATE	ENFORCEABLE PRIORITY DATE	POINT OF DIVERSION					TRIB	SOURCE NAME	OWNER NAME
					QTR	SEC	SEC	TWP	RGE			
40Q C 30108324		DM	12.50 GPM	09/08/2016	NENESW	35	36N	42E	VA		GROUNDWATER	CRANDELL, DOROTHY
40Q C 30108324		LG	12.50 GPM	09/08/2016	NENESW	35	36N	42E	VA		GROUNDWATER	CRANDELL, DOROTHY
40Q W 122774		ST		12/31/1946	NENWSE	21	37N	45E	DA	SP	COAL CREEK	CRANDELL, JACQUELINE E
40Q W 122775		ST	25.00 GPM	04/01/1916	NENENE	9	37N	44E	DA		GROUNDWATER	CRANDELL, JACQUELINE E
40Q W 122776		DM	25.00 GPM	04/01/1916	NENENE	9	37N	44E	DA		GROUNDWATER	CRANDELL, JACQUELINE E
40Q P 16357		ST		11/07/1977	SESWSE	13	37N	44E	DA	UT	COAL CREEK	CRANDELL, JAY A
40Q W 122774		ST		12/31/1946	NENWSE	21	37N	45E	DA	SP	COAL CREEK	CRANDELL, JAY A
40Q W 122775		ST	25.00 GPM	04/01/1916	NENENE	9	37N	44E	DA		GROUNDWATER	CRANDELL, JAY A
40Q W 122776		DM	25.00 GPM	04/01/1916	NENENE	9	37N	44E	DA		GROUNDWATER	CRANDELL, JAY A
40Q W 165446		ST		12/31/1936	SEENW	19	37N	45E	DA &	SP	COAL CREEK	CRANDELL, JAY A
40Q W 179423		ST		12/31/1954	N2N2N2	23	37N	44E	DA &		COAL CREEK	CRANDELL, JAY A
40Q C 4692		DM	9.00 GPM	01/27/1975	SESWNE	8	37N	45E	DA		GROUNDWATER	CRANDELL, MICHAEL J
40Q C 4692		ST	9.00 GPM	01/27/1975	SESWNE	8	37N	45E	DA		GROUNDWATER	CRANDELL, MICHAEL J
40Q W 179420		DM	20.00 GPM	12/31/1954	SESWNE	8	37N	45E	DA		GROUNDWATER	CRANDELL, MICHAEL J
40Q P 16357		ST		11/07/1977	SESWSE	13	37N	44E	DA	UT	COAL CREEK	CRANDELL, MICHELLE K
40Q W 179423		ST		12/31/1954	N2N2N2	23	37N	44E	DA &		COAL CREEK	CRANDELL, MICHELLE K
40Q W 19627		IR		05/10/1910	NWSESE	1	36N	48E	DA &	UT	POPLAR RIVER, EAST FORK	CROMWELL, CANDYCE
40Q W 19628		ST		05/28/1910	SW	1	36N	48E	DA &	UT	UNNAMED TRIBUTARY OF EAST FORK POPLAR RIVER	CROMWELL, CANDYCE
40Q W 19631		ST		11/02/1918	S2NW	12	36N	48E	DA &		POPLAR RIVER, EAST FORK	CROMWELL, CANDYCE
40Q C 8430		DM	9.00 GPM	05/25/1976	SWNENW	23	37N	47E	DA		GROUNDWATER	CROMWELL, CURTIS A
40Q C 8584		DM	10.00 GPM	06/14/1976	SWSE	11	36N	48E	DA		GROUNDWATER	CROMWELL, JOE
40Q W 19627		IR		05/10/1910	NWSESE	1	36N	48E	DA &	UT	POPLAR RIVER, EAST FORK	CROMWELL, JOE
40Q W 19628		ST		05/28/1910	SW	1	36N	48E	DA &	UT	UNNAMED TRIBUTARY OF EAST FORK POPLAR RIVER	CROMWELL, JOE
40Q W 19631		ST		11/02/1918	S2NW	12	36N	48E	DA &		POPLAR RIVER, EAST FORK	CROMWELL, JOE
40Q W 19626		DM	8.00 GPM	12/31/1930	SWNWNW	1	36N	48E	DA		GROUNDWATER	CROMWELL, KYLA
40Q W 19630		ST	8.00 GPM	12/31/1930	SWNWNW	1	36N	48E	DA		GROUNDWATER	CROMWELL, KYLA

DEPARTMENT OF NATURAL RESOURCES AND CONSERVATION
POPLAR RIVER
BASIN 40Q
INDEX OF CLAIMS BY OWNER, BY WATER RIGHT ID

TRIB Values: MP= Manmade Pit, NP=Natural Pit, SD=Secondary Diversion, SI=Subirrigation, SP=Spring, WS=Waste & Seepage, UT=Unnamed Tributary;

POD Indicator: &=Only First POD Listed

WATER RIGHT ID Values: (D, U, W, X) = Adjudication, (C, K, P, Q, R) = New Appropriations, (M) = Water Reservations

WATER RIGHT ID	LATE	USE	FLOW RATE	ENFORCEABLE PRIORITY DATE	POINT OF DIVERSION				TRIB	SOURCE NAME	OWNER NAME	
					QTR	SEC	SEC	TWP	RGE	CN		
40Q C 99082		DM	30.00 GPM	11/06/1996	SWNWNW	1	36N	48E	DA		GROUNDWATER	CROMWELL, KYLA
40Q W 179443		FW		12/31/1966	NESENW	15	33N	48E	DA	UT	POPLAR RIVER	CROMWELL, MELISSA A
40Q W 19626		DM	8.00 GPM	12/31/1930	SWNWNW	1	36N	48E	DA		GROUNDWATER	CROMWELL, SEAN
40Q W 19630		ST	8.00 GPM	12/31/1930	SWNWNW	1	36N	48E	DA		GROUNDWATER	CROMWELL, SEAN
40Q C 99082		DM	30.00 GPM	11/06/1996	SWNWNW	1	36N	48E	DA		GROUNDWATER	CROMWELL, SEAN
40Q W 179443		FW		12/31/1966	NESENW	15	33N	48E	DA	UT	POPLAR RIVER	CROMWELL, SHARON A
40Q W 179443		FW		12/31/1966	NESENW	15	33N	48E	DA	UT	POPLAR RIVER	CROMWELL, STEPHEN S
40Q C 8430		DM	9.00 GPM	05/25/1976	SWNENW	23	37N	47E	DA		GROUNDWATER	CROMWELL, WENDY A
40Q W 32143		ST	20.00 GPM	12/31/1930	NWNWSW	2	27N	50E	RO		GROUNDWATER	CROWLEY, DARRYL J
40Q W 36896		ST	20.00 GPM	08/28/1981	NWNWSW	2	27N	50E	RO		GROUNDWATER	CROWLEY, DARRYL J
40Q C 51981		DM	12.00 GPM	06/22/1983	E2SESW	34	28N	50E	RO		GROUNDWATER	CROWLEY, DARRYL J
40Q C 51981		ST	12.00 GPM	06/22/1983	E2SESW	34	28N	50E	RO		GROUNDWATER	CROWLEY, DARRYL J
40Q C 10747		DM	12.00 GPM	12/20/1976	SWNW	2	27N	50E	RO		GROUNDWATER	CROWLEY, DOROTHY M
40Q C 91927		ST	5.00 GPM	12/15/1994	NWSWNE	4	34N	49E	DA		GROUNDWATER	DANIELSON, ALAN L
40Q W 125342		ST		12/31/1934	SWSESW	14	34N	49E	DA		LINE COULEE	DANIELSON, ALAN L
40Q W 172768		DM	10.00 GPM	07/31/1958	NWSENE	33	35N	49E	DA		GROUNDWATER	DANIELSON, ALAN L
40Q W 172776		ST	2.50 GPM	11/30/1948	NWSENE	33	35N	49E	DA		GROUNDWATER	DANIELSON, ALAN L
40Q C 46966		DM	10.00 GPM	04/20/1982	NENWNW	18	36N	48E	DA		GROUNDWATER	DANIELSON, BENNIE INC
40Q C 46966		ST	10.00 GPM	04/20/1982	NENWNW	18	36N	48E	DA		GROUNDWATER	DANIELSON, BENNIE INC
40Q W 167903		DM	12.00 GPM	10/10/1969	SWSWNW	35	36N	48E	DA		GROUNDWATER	DANIELSON, ERNA
40Q W 165375		ST	10.00 GPM	10/31/1958	NWNESW	30	36N	49E	DA		GROUNDWATER	DANIELSON, GARY H
40Q W 165376		ST	10.00 GPM	08/31/1942	SWSWNW	35	36N	48E	DA		GROUNDWATER	DANIELSON, GARY H
40Q W 165377		DM	9.00 GPM	12/31/1943	SWSWNW	35	36N	48E	DA		GROUNDWATER	DANIELSON, GARY H
40Q W 165378		ST	11.00 GPM	05/31/1945	SESWSW	25	36N	48E	DA		GROUNDWATER	DANIELSON, GARY H
40Q W 167904		ST		12/31/1937	NWNE	3	36N	48E	DA		POPLAR RIVER, EAST FORK	DANIELSON, GARY H

**DEPARTMENT OF NATURAL RESOURCES AND CONSERVATION
POPLAR RIVER
BASIN 40Q**

INDEX OF CLAIMS BY OWNER, BY WATER RIGHT ID

TRIB Values: MP= Manmade Pit, NP=Natural Pit, SD=Secondary Diversion, SI=Subirrigation, SP=Spring, WS=Waste & Seepage, UT=Unnamed Tributary;

POD Indicator: &=Only First POD Listed

WATER RIGHT ID Values: (D, U, W, X) = Adjudication, (C, K, P, Q, R) = New Appropriations, (M) = Water Reservations

WATER RIGHT ID	LATE	USE	FLOW RATE	ENFORCEABLE PRIORITY DATE	POINT OF DIVERSION				TRIB	SOURCE NAME	OWNER NAME	
					QTR	SEC	SEC	TWP	RGE	CN		
40Q W 167903		DM	12.00 GPM	10/10/1969	SWSWNW	35	36N	48E	DA		GROUNDWATER	DANIELSON, HENRY GARY
40Q C 42874		ST	18.00 GPM	03/01/1982	NESWSW	22	34N	49E	DA		GROUNDWATER	DANIELSON, JULIAN C TRUST
40Q W 122838		IR		09/01/1971	NENWSE	22	34N	49E	DA		LINE COULEE	DANIELSON, JULIAN C TRUST
40Q W 122839		IR		04/01/1936	NWNWSE	22	34N	49E	DA		LINE COULEE	DANIELSON, JULIAN C TRUST
40Q W 122840		ST	10.00 GPM	07/01/1955	NESWSW	22	34N	49E	DA		GROUNDWATER	DANIELSON, JULIAN C TRUST
40Q W 122841		ST		07/01/1888	NWNWSE	22	34N	49E	DA	SP	LINE COULEE	DANIELSON, JULIAN C TRUST
40Q W 122842		ST		07/01/1967	NENWSE	22	34N	49E	DA		LINE COULEE	DANIELSON, JULIAN C TRUST
40Q W 122843		ST		07/01/1888	S2	22	34N	49E	DA	&	LINE COULEE	DANIELSON, JULIAN C TRUST
40Q W 122844		ST		07/01/1953	SENESE	16	34N	49E	DA	UT	BIG COULEE	DANIELSON, JULIAN C TRUST
40Q W 122845		ST		07/01/1960	S2SESE	16	34N	49E	DA	UT	LINE COULEE	DANIELSON, JULIAN C TRUST
40Q W 122846		ST		07/01/1960	SWNENE	16	34N	49E	DA	UT	BIG COULEE	DANIELSON, JULIAN C TRUST
40Q W 122847		ST		07/01/1888	SWSENE	15	34N	49E	DA	SP	LINE COULEE	DANIELSON, JULIAN C TRUST
40Q W 122848		ST		07/01/1888	E2NWNW	14	34N	49E	DA	&	LINE COULEE	DANIELSON, JULIAN C TRUST
40Q C 91927		ST	5.00 GPM	12/15/1994	NWSWNE	4	34N	49E	DA		GROUNDWATER	DANIELSON, MARY
40Q W 172768		DM	10.00 GPM	07/31/1958	NWSENE	33	35N	49E	DA		GROUNDWATER	DANIELSON, MARY
40Q W 172776		ST	2.50 GPM	11/30/1948	NWSENE	33	35N	49E	DA		GROUNDWATER	DANIELSON, MARY
40Q C 34040		DM	4.00 GPM	06/17/1981	NWSESE	35	37N	47E	DA		GROUNDWATER	DANIELSON, TERRY
40Q C 55565		DM	9.00 GPM	07/11/1984	SESESE	35	37N	47E	DA		GROUNDWATER	DANIELSON, TERRY
40Q C 28083		AS	25.00 GPM	07/10/1980	NESENE	9	35N	48E	DA		GROUNDWATER	DANIELS COUNTY
40Q C 28083		DM	25.00 GPM	07/10/1980	NESENE	9	35N	48E	DA		GROUNDWATER	DANIELS COUNTY
40Q C 28084		AS	25.00 GPM	07/10/1980	NESENE	9	35N	48E	DA		GROUNDWATER	DANIELS COUNTY
40Q C 28084		DM	25.00 GPM	07/10/1980	NESENE	9	35N	48E	DA		GROUNDWATER	DANIELS COUNTY
40Q C 12310		MC	10.00 GPM	04/20/1977	SWSWSW	11	35N	48E	DA		GROUNDWATER	DANIELS COUNTY SCHOOL DIST #1
40Q C 6473		DM	11.00 GPM	09/17/1975	NENENW	16	35N	45E	DA		GROUNDWATER	DANIELS COUNTY SCHOOL DIST #2
40Q C 32418		DM	12.00 GPM	03/31/1981	SE	16	35N	45E	DA		GROUNDWATER	DANIELS COUNTY SCHOOL DIST #2
40Q W 172651		IS	10.00 GPM	12/31/1952	NESWSE	16	35N	45E	DA		GROUNDWATER	DANIELS COUNTY SCHOOL DIST #2
40Q C 17869		ST	9.00 GPM	03/07/1978	SWNWSW	8	37N	45E	DA		GROUNDWATER	DANIELS, C WILLIAM
40Q C 17869		ST	9.00 GPM	03/07/1978	SWNWSW	8	37N	45E	DA		GROUNDWATER	DANIELS, JOY S

**DEPARTMENT OF NATURAL RESOURCES AND CONSERVATION
POPLAR RIVER
BASIN 40Q**

INDEX OF CLAIMS BY OWNER, BY WATER RIGHT ID

TRIB Values: MP= Manmade Pit, NP=Natural Pit, SD=Secondary Diversion, SI=Subirrigation, SP=Spring, WS=Waste & Seepage, UT=Unnamed Tributary;

POD Indicator: &=Only First POD Listed

WATER RIGHT ID Values: (D, U, W, X) = Adjudication, (C, K, P, Q, R) = New Appropriations, (M) = Water Reservations

WATER RIGHT ID	LATE	USE	FLOW RATE	ENFORCEABLE PRIORITY DATE	POINT OF DIVERSION					TRIB	SOURCE NAME	OWNER NAME
					QTR	SEC	SEC	TWP	RGE	CN		
40Q C 30000784		ST	12.00 GPM	12/17/2001	NENW	33	35N	49E	DA		GROUNDWATER	DANIELSON, ALAN
40Q W 165540		LG	100.00 GPM	12/31/1930	NESESE	18	37N	48E	DA		POPLAR RIVER, EAST FORK	DARCHUK, HAROLD
40Q W 11999		DM	30.00 GPM	12/31/1920	SWSWSW	6	33N	44E	DA		GROUNDWATER	DAVIS, CARLI
40Q W 12000		ST	30.00 GPM	12/31/1920	SWSWSW	6	33N	44E	DA		GROUNDWATER	DAVIS, CARLI
40Q C 66286		DM	15.00 GPM	06/23/1988	NESWNE	19	37N	48E	DA		GROUNDWATER	DAVIS, RANDY C
40Q C 66286		LG	15.00 GPM	06/23/1988	NESWNE	19	37N	48E	DA		GROUNDWATER	DAVIS, RANDY C
40Q C 66286		ST	15.00 GPM	06/23/1988	NESWNE	19	37N	48E	DA		GROUNDWATER	DAVIS, RANDY C
40Q W 11999		DM	30.00 GPM	12/31/1920	SWSWSW	6	33N	44E	DA		GROUNDWATER	DAVIS, ROBERT
40Q W 12000		ST	30.00 GPM	12/31/1920	SWSWSW	6	33N	44E	DA		GROUNDWATER	DAVIS, ROBERT
40Q W 169125		DM	10.00 GPM	12/31/1928	NENENW	10	35N	49E	DA		GROUNDWATER	DAVIS, STACIE
40Q W 169126		DM	10.00 GPM	12/31/1912	NENENW	10	35N	49E	DA		GROUNDWATER	DAVIS, STACIE
40Q W 104488		ST	2.00 GPM	09/19/1912	SWNENW	9	36N	49E	DA	SP	UNNAMED TRIBUTARY OF EAST FORK POPLAR RIVER	DEBRUYNE, MARGO
40Q W 104489		ST	1.00 GPM	09/19/1913	SWSENE	10	36N	49E	DA	SP	UNNAMED TRIBUTARY OF EAST FORK POPLAR RIVER	DEBRUYNE, MARGO
40Q W 104490		ST		12/31/1942	NENENE	17	36N	49E	DA	SP	UNNAMED TRIBUTARY OF EAST FORK POPLAR RIVER	DEBRUYNE, MARGO
40Q W 104491		ST		12/31/1913	NESESW	9	36N	49E	DA	SP	UNNAMED TRIBUTARY OF EAST FORK POPLAR RIVER	DEBRUYNE, MARGO
40Q W 104492		DM	5.00 GPM	07/31/1942	SWNENW	9	36N	49E	DA		GROUNDWATER	DEBRUYNE, MARGO
40Q W 113797		ST		12/31/1959	NWSWNE	9	36N	49E	DA	UT	UNNAMED TRIBUTARY OF EAST FORK POPLAR RIVER	DEBRUYNE, MARGO
40Q W 167682		ST	15.00 GPM	12/31/1930	NENENE	3	30N	52E	RO		GROUNDWATER	DEHNER FAMILY TRUST
40Q W 167683		ST	15.00 GPM	12/31/1942	SENESE	3	30N	52E	RO		GROUNDWATER	DEHNER FAMILY TRUST
40Q W 167684		DM	15.00 GPM	12/31/1942	SENESE	3	30N	52E	RO		GROUNDWATER	DEHNER FAMILY TRUST
40Q W 167685		DM	15.00 GPM	12/31/1930	NENENE	3	30N	52E	RO		GROUNDWATER	DEHNER FAMILY TRUST
40Q W 16604		DM	10.00 GPM	12/31/1930	NENESE	25	36N	47E	DA		GROUNDWATER	DELAGRAVE, DENNIS A
40Q C 33057		DM	10.00 GPM	03/31/1981	NENESE	25	36N	47E	DA		GROUNDWATER	DELAGRAVE, DENNIS A

**DEPARTMENT OF NATURAL RESOURCES AND CONSERVATION
POPLAR RIVER
BASIN 40Q**

INDEX OF CLAIMS BY OWNER, BY WATER RIGHT ID

TRIB Values: MP= Manmade Pit, NP=Natural Pit, SD=Secondary Diversion, SI=Subirrigation, SP=Spring, WS=Waste & Seepage, UT=Unnamed Tributary;

POD Indicator: &=Only First POD Listed

WATER RIGHT ID Values: (D, U, W, X) = Adjudication, (C, K, P, Q, R) = New Appropriations, (M) = Water Reservations

WATER RIGHT ID	LATE	USE	FLOW RATE	ENFORCEABLE PRIORITY DATE	POINT OF DIVERSION				TRIB	SOURCE NAME	OWNER NAME	
					QTR	SEC	SEC	TWP	RGE	CN		
40Q C 30066721		AS	20.00 GPM	07/09/2013	NENESE	25	36N	47E	DA		GROUNDWATER	DELA GRAVE, DENNIS A
40Q C 30066721		DM	20.00 GPM	07/09/2013	NENESE	25	36N	47E	DA		GROUNDWATER	DELA GRAVE, DENNIS A
40Q W 28321		ST		12/31/1960	SESWNE	34	34N	49E	DA	UT	LINE COULEE	DICKEY QUALIFIED SPOUSAL TRUST
40Q W 172663		ST		07/05/1959	SWNESW	21	36N	45E	DA	UT	BUTTE CREEK	DIETRICH, AIMEE
40Q W 172664		ST	20.00 GPM	07/05/1959	SWNESW	21	36N	45E	DA		GROUNDWATER	DIETRICH, AIMEE
40Q C 41529		ST	10.00 GPM	12/10/1981	SESW	19	34N	45E	DA		GROUNDWATER	DIGHANS, BRUCE W
40Q C 41530		ST	10.00 GPM	12/10/1981	NENWNE	30	34N	45E	DA		GROUNDWATER	DIGHANS, BRUCE W
40Q W 122741		ST	10.00 GPM	12/10/1981	NESWNW	7	34N	45E	DA		GROUNDWATER	DIGHANS, BRUCE W
40Q W 122742		ST		11/10/1971	SWSWSW	7	34N	45E	DA	SP	UNNAMED TRIBUTARY OF WEST FORK POPLAR RIVER	DIGHANS, BRUCE W
40Q W 122744		ST	10.00 GPM	01/14/1921	NESESE	19	34N	45E	DA		GROUNDWATER	DIGHANS, BRUCE W
40Q W 167857		ST		10/21/1919	NENENE	6	34N	44E	DA	SP	UNNAMED TRIBUTARY OF WEST FORK POPLAR RIVER	DIGHANS, BRUCE W
40Q W 167859		ST		12/31/1912	SWNW	19	34N	45E	DA	SP	UNNAMED TRIBUTARY OF WEST FORK POPLAR RIVER	DIGHANS, BRUCE W
40Q W 172483		DM	10.00 GPM	12/31/1900	SESWNW	24	34N	44E	DA		GROUNDWATER	DIGHANS, BRUCE W
40Q W 172565		ST		12/31/1965	NESWSE	20	34N	45E	DA	UT	POPLAR RIVER, WEST FORK	DIGHANS, BRUCE W
40Q C 41529		ST	10.00 GPM	12/10/1981	SESW	19	34N	45E	DA		GROUNDWATER	DIGHANS, CAROL H
40Q C 41530		ST	10.00 GPM	12/10/1981	NENWNE	30	34N	45E	DA		GROUNDWATER	DIGHANS, CAROL H
40Q W 122743		ST	15.00 GPM	12/31/1912	SWSENW	20	34N	45E	DA	MP	UNNAMED TRIBUTARY OF WEST FORK POPLAR RIVER	DIGHANS, CAROL H
40Q W 122745		ST		07/14/1953		6	34N	45E	DA &		POPLAR RIVER, WEST FORK	DIGHANS, CAROL H
40Q W 7659		ST		04/21/1919	NENESE	15	34N	44E	DA	SP	WALTERS SPRING	DIGHANS, DEANNA A
40Q W 7660		ST		02/26/1921	SWSESW	10	34N	44E	DA	SP	POPLAR RIVER, WEST FORK	DIGHANS, DEANNA A
40Q W 7661		ST		05/22/1920	SWSENW	13	34N	44E	DA	SP	POPLAR RIVER, WEST FORK	DIGHANS, DEANNA A
40Q W 7983		ST		07/01/1908	NWNWSW	14	34N	44E	DA	SP	WALTERS SPRING	DIGHANS, DEANNA A
40Q W 11339		ST	5.00 GPM	04/15/1961	SWSENE	4	34N	45E	DA		GROUNDWATER	DIGHANS, DEANNA A
40Q W 11343		ST		04/15/1948	SWNWNW	10	34N	45E	DA	UT	POPLAR RIVER, WEST FORK	DIGHANS, DEANNA A
40Q P 26173		IR	1,000.00 GPM	01/14/1980	NENWSE	35	35N	44E	DA		GROUNDWATER	DIGHANS, DEANNA A
40Q C 45892		ST	6.00 GPM	06/02/1982	SENWSW	34	35N	45E	DA		GROUNDWATER	DIGHANS, DEANNA A
40Q W 122739		ST	10.00 GPM	12/31/1916	NESWSE	6	34N	45E	DA		GROUNDWATER	DIGHANS, DEANNA A

DEPARTMENT OF NATURAL RESOURCES AND CONSERVATION
POPLAR RIVER
BASIN 40Q
INDEX OF CLAIMS BY OWNER, BY WATER RIGHT ID

TRIB Values: MP= Manmade Pit, NP=Natural Pit, SD=Secondary Diversion, SI=Subirrigation, SP=Spring, WS=Waste & Seepage, UT=Unnamed Tributary;

POD Indicator: &=Only First POD Listed

WATER RIGHT ID Values: (D, U, W ,X) = Adjudication, (C, K, P, Q, R) = New Appropriations, (M) = Water Reservations

WATER RIGHT ID	LATE	USE	FLOW RATE	ENFORCEABLE PRIORITY DATE	POINT OF DIVERSION				TRIB	SOURCE NAME	OWNER NAME	
					QTR	SEC	SEC	TWP	RGE	CN		
40Q W 122740		ST	10.00 GPM	12/31/1916	NESWSE	6	34N	45E	DA		GROUNDWATER	DIGHANS, DEANNA A
40Q W 122746		ST		12/31/1916	NWSENW	31	35N	45E	DA	SP	UNNAMED TRIBUTARY OF WEST FORK POPLAR RIVER	DIGHANS, DEANNA A
40Q W 122871		ST	10.00 GPM	12/31/1916	NWSESE	6	34N	45E	DA		GROUNDWATER	DIGHANS, DEANNA A
40Q W 172482		ST	10.00 GPM	12/31/1900	NENESW	8	34N	44E	DA		GROUNDWATER	DIGHANS, DEANNA A
40Q W 172559		ST	8.00 GPM	09/19/1920	NESENW	9	34N	45E	DA		GROUNDWATER	DIGHANS, DEANNA A
40Q W 172561		ST		12/31/1964	NESENW	9	34N	45E	DA	SP	UNNAMED TRIBUTARY OF WEST FORK POPLAR RIVER	DIGHANS, DEANNA A
40Q W 172562		ST		12/31/1963	NENWNW	4	34N	45E	DA	UT	POPLAR RIVER, WEST FORK	DIGHANS, DEANNA A
40Q W 172566		ST		12/31/1967	NESESE	5	34N	45E	DA	UT	POPLAR RIVER, WEST FORK	DIGHANS, DEANNA A
40Q W 7659		ST		04/21/1919	NENESE	15	34N	44E	DA	SP	WALTERS SPRING	DIGHANS, HELEN A LIFE ESTATE
40Q C 41529		ST	10.00 GPM	12/10/1981	SESW	19	34N	45E	DA		GROUNDWATER	DIGHANS, LISA
40Q C 41530		ST	10.00 GPM	12/10/1981	NENWNE	30	34N	45E	DA		GROUNDWATER	DIGHANS, LISA
40Q W 122741		ST	10.00 GPM	12/10/1981	NESWNW	7	34N	45E	DA		GROUNDWATER	DIGHANS, LISA
40Q W 122742		ST		11/10/1971	SWSWSW	7	34N	45E	DA	SP	UNNAMED TRIBUTARY OF WEST FORK POPLAR RIVER	DIGHANS, LISA
40Q W 122744		ST	10.00 GPM	01/14/1921	NESESE	19	34N	45E	DA		GROUNDWATER	DIGHANS, LISA
40Q W 167857		ST		10/21/1919	NENENE	6	34N	44E	DA	SP	UNNAMED TRIBUTARY OF WEST FORK POPLAR RIVER	DIGHANS, LISA
40Q W 167859		ST		12/31/1912	SWNW	19	34N	45E	DA	SP	UNNAMED TRIBUTARY OF WEST FORK POPLAR RIVER	DIGHANS, LISA
40Q W 172547		ST	9.00 GPM	12/31/1956	SWSESW	5	35N	44E	DA		GROUNDWATER	DIGHANS, MICHAEL
40Q W 7659		ST		04/21/1919	NENESE	15	34N	44E	DA	SP	WALTERS SPRING	DIGHANS, MURRAY J
40Q W 7660		ST		02/26/1921	SWSESW	10	34N	44E	DA	SP	POPLAR RIVER, WEST FORK	DIGHANS, MURRAY J
40Q W 7661		ST		05/22/1920	SWSENW	13	34N	44E	DA	SP	POPLAR RIVER, WEST FORK	DIGHANS, MURRAY J
40Q W 7983		ST		07/01/1908	NWNWSW	14	34N	44E	DA	SP	WALTERS SPRING	DIGHANS, MURRAY J
40Q W 11339		ST	5.00 GPM	04/15/1961	SWSENE	4	34N	45E	DA		GROUNDWATER	DIGHANS, MURRAY J
40Q W 11343		ST		04/15/1948	SWNWNW	10	34N	45E	DA	UT	POPLAR RIVER, WEST FORK	DIGHANS, MURRAY J
40Q P 26173		IR	1,000.00 GPM	01/14/1980	NENWSE	35	35N	44E	DA		GROUNDWATER	DIGHANS, MURRAY J
40Q C 45892		ST	6.00 GPM	06/02/1982	SENWSW	34	35N	45E	DA		GROUNDWATER	DIGHANS, MURRAY J
40Q W 122739		ST	10.00 GPM	12/31/1916	NESWSE	6	34N	45E	DA		GROUNDWATER	DIGHANS, MURRAY J
40Q W 122740		ST	10.00 GPM	12/31/1916	NESWSE	6	34N	45E	DA		GROUNDWATER	DIGHANS, MURRAY J

**DEPARTMENT OF NATURAL RESOURCES AND CONSERVATION
POPLAR RIVER
BASIN 40Q
INDEX OF CLAIMS BY OWNER, BY WATER RIGHT ID**

TRIB Values: MP= Manmade Pit, NP=Natural Pit, SD=Secondary Diversion,SI=Subirrigation, SP=Spring, WS=Waste & Seepage, UT=Unnamed Tributary;
 POD Indicator: &=Only First POD Listed
 WATER RIGHT ID Values: (D, U, W ,X) = Adjudication, (C, K, P, Q, R) = New Appropriations, (M) = Water Reservations

WATER RIGHT ID	LATE	USE	FLOW RATE	ENFORCEABLE PRIORITY DATE	POINT OF DIVERSION				TRIB	SOURCE NAME	OWNER NAME	
					QTR	SEC	SEC	TWP	RGE	CN		
40Q W 122746		ST		12/31/1916	NWSENW	31	35N	45E	DA	SP	UNNAMED TRIBUTARY OF WEST FORK POPLAR RIVER	DIGHANS, MURRAY J
40Q W 122871		ST	10.00 GPM	12/31/1916	NWSESE	6	34N	45E	DA		GROUNDWATER	DIGHANS, MURRAY J
40Q W 172482		ST	10.00 GPM	12/31/1900	NENESW	8	34N	44E	DA		GROUNDWATER	DIGHANS, MURRAY J
40Q W 172559		ST	8.00 GPM	09/19/1920	NESENW	9	34N	45E	DA		GROUNDWATER	DIGHANS, MURRAY J
40Q W 172561		ST		12/31/1964	NESENW	9	34N	45E	DA	SP	UNNAMED TRIBUTARY OF WEST FORK POPLAR RIVER	DIGHANS, MURRAY J
40Q W 172562		ST		12/31/1963	NENWNW	4	34N	45E	DA	UT	POPLAR RIVER, WEST FORK	DIGHANS, MURRAY J
40Q W 172566		ST		12/31/1967	NESESE	5	34N	45E	DA	UT	POPLAR RIVER, WEST FORK	DIGHANS, MURRAY J
40Q C 16452		DM	20.00 GPM	12/02/1977	SESE	13	36N	42E	VA		GROUNDWATER	DIGHANS, PETER A
40Q C 16452		ST	20.00 GPM	12/02/1977	SESE	13	36N	42E	VA		GROUNDWATER	DIGHANS, PETER A
40Q W 187576		ST		12/31/1948	W2NWSW	24	36N	42E	VA &	UT	UNNAMED TRIBUTARY OF WEST FORK POPLAR RIVER	DIGHANS, PETER A
40Q W 187577		ST		12/31/1948	S2SWSW	13	36N	42E	VA	UT	UNNAMED TRIBUTARY OF WEST FORK POPLAR RIVER	DIGHANS, PETER A
40Q W 187578		ST		12/31/1948	SWSWSE	7	36N	43E	DA &		POPLAR RIVER, WEST FORK	DIGHANS, PETER A
40Q W 188553		ST		12/31/1949	NENENE	8	36N	43E	DA	SP	UNNAMED TRIBUTARY OF WEST FORK POPLAR RIVER	DIGHANS, PETER A
40Q W 13034		ST	25.00 GPM	12/31/1963	SESENE	1	37N	40E	VA		GROUNDWATER	DK PANKRATZ LLC
40Q W 172761		ST		12/31/1970	SWNENW	26	37N	40E	VA	UT	ROANWOOD CREEK	DK PANKRATZ LLC
40Q W 178398		ST	1.05 GPM	12/31/1915	SWNWNW	26	37N	40E	VA		GROUNDWATER	DK PANKRATZ LLC
40Q C 30122824		ST	15.00 GPM	03/14/2019	NESE	1	37N	40E	VA		GROUNDWATER	DK PANKRATZ LLC
40Q C 36627		ST	15.00 GPM	10/02/1981	SENESE	28	34N	44E	DA		GROUNDWATER	DOLL, BILLJO
40Q W 106122		ST		12/31/1965	SENWNW	14	33N	45E	DA	UT	SHIPSTEAD COULEE	DOLL, LEV I I
40Q W 106123		ST		12/31/1965	SENWSE	14	33N	45E	DA	UT	SHIPSTEAD COULEE	DOLL, LEV I I
40Q C 108394		ST	5.00 GPM	08/03/1999	SESW	11	35N	47E	DA		GROUNDWATER	DONOHUE, TROY
40Q C 108395		ST	6.00 GPM	08/03/1999	NWNW	10	35N	47E	DA		GROUNDWATER	DONOHUE, TROY
40Q C 108396		ST	3.50 GPM	08/03/1999	NWNE	15	35N	47E	DA		GROUNDWATER	DONOHUE, TROY
40Q W 125342		ST		12/31/1934	SWSESW	14	34N	49E	DA		LINE COULEE	DOTSON, ANDREA S

**DEPARTMENT OF NATURAL RESOURCES AND CONSERVATION
POPLAR RIVER
BASIN 40Q
INDEX OF CLAIMS BY OWNER, BY WATER RIGHT ID**

TRIB Values: MP= Manmade Pit, NP=Natural Pit, SD=Secondary Diversion, SI=Subirrigation, SP=Spring, WS=Waste & Seepage, UT=Unnamed Tributary;
 POD Indicator: &=Only First POD Listed
 WATER RIGHT ID Values: (D, U, W ,X) = Adjudication, (C, K, P, Q, R) = New Appropriations, (M) = Water Reservations

WATER RIGHT ID	LATE	USE	FLOW RATE	ENFORCEABLE PRIORITY DATE	POINT OF DIVERSION				TRIB	SOURCE NAME	OWNER NAME		
					QTR	SEC	SEC	TWP	RGE	CN			
40Q W 172717		ST		07/18/1929	NESENW	3	32N	49E	RO		SP	POPLAR RIVER	DOWELL, KELLIE R
40Q W 122763		ST	10.00 GPM	12/31/1941	NWNWSW	23	35N	49E	DA			GROUNDWATER	DRESSEL, AMY
40Q W 122765		DM	10.00 GPM	12/31/1948	NWNWSW	23	35N	49E	DA			GROUNDWATER	DRESSEL, AMY
40Q W 122763		ST	10.00 GPM	12/31/1941	NWNWSW	23	35N	49E	DA			GROUNDWATER	DRESSEL, EDWIN
40Q W 122765		DM	10.00 GPM	12/31/1948	NWNWSW	23	35N	49E	DA			GROUNDWATER	DRESSEL, EDWIN
40Q W 106143		ST	75.00 GPM	09/30/1970	SWNWSE	31	36N	45E	DA		SP	POPLAR RIVER, WEST FORK	DRUMMOND, FRANCES V
40Q W 106144		DM	75.00 GPM	09/30/1970	SWNWSE	31	36N	45E	DA		SP	POPLAR RIVER, WEST FORK	DRUMMOND, FRANCES V
40Q W 106165		ST		12/31/1914	NENWNW	20	35N	45E	DA		SP	UNNAMED TRIBUTARY OF WEST FORK POPLAR RIVER	DRUMMOND, FRANCES V
40Q W 106165		ST		12/31/1914	NENWNW	20	35N	45E	DA		SP	UNNAMED TRIBUTARY OF WEST FORK POPLAR RIVER	DRUMMOND, JAMES F
40Q W 28346		IR		04/16/1963	E2NESE	35	34N	48E	DA		UT	POPLAR RIVER	DRURY, ALICE M
40Q W 106160		ST		12/20/1963	W2NESE	6	33N	49E	DA		SP	LINE COULEE	DRURY, ALICE M
40Q W 106162		ST		12/20/1963	NENWNE	5	33N	49E	DA		UT	LINE COULEE	DRURY, ALICE M
40Q W 106161		ST	20.00 GPM	12/31/1932	NESENE	35	34N	48E	DA			GROUNDWATER	DRURY, COLLEEN M
40Q W 106163		DM	10.00 GPM	12/31/1952	NESENE	35	34N	48E	DA			GROUNDWATER	DRURY, COLLEEN M
40Q W 113947		ST	5.00 GPM	12/31/1936	SWNESE	4	33N	49E	DA		SP	LINE COULEE	DRURY, COLLEEN M
40Q C 30127468		ST	8.00 GPM	06/27/2019	NESENE	35	34N	48E	DA			GROUNDWATER	DRURY, COLLEEN M
40Q W 30132467		ST		06/28/1913	NE	34	34N	48E	DA &			POPLAR RIVER	DRURY, COLLEEN M
40Q W 30132475		ST		07/01/1919	S2SW	32	34N	49E	DA &			LINE COULEE	DRURY, COLLEEN M
40Q W 28346		IR		04/16/1963	E2NESE	35	34N	48E	DA		UT	POPLAR RIVER	DRURY, KENT J
40Q W 106160		ST		12/20/1963	W2NESE	6	33N	49E	DA		SP	LINE COULEE	DRURY, KENT J
40Q W 106162		ST		12/20/1963	NENWNE	5	33N	49E	DA		UT	LINE COULEE	DRURY, KENT J
40Q C 91904		DM	8.00 GPM	12/07/1994	NENESE	35	34N	48E	DA			GROUNDWATER	DRURY, LANE R
40Q W 106161		ST	20.00 GPM	12/31/1932	NESENE	35	34N	48E	DA			GROUNDWATER	DRURY, LANE R
40Q W 106163		DM	10.00 GPM	12/31/1952	NESENE	35	34N	48E	DA			GROUNDWATER	DRURY, LANE R
40Q W 113947		ST	5.00 GPM	12/31/1936	SWNESE	4	33N	49E	DA		SP	LINE COULEE	DRURY, LANE R
40Q C 30127468		ST	8.00 GPM	06/27/2019	NESENE	35	34N	48E	DA			GROUNDWATER	DRURY, LANE R

**DEPARTMENT OF NATURAL RESOURCES AND CONSERVATION
POPLAR RIVER
BASIN 40Q**

INDEX OF CLAIMS BY OWNER, BY WATER RIGHT ID

TRIB Values: MP= Manmade Pit, NP=Natural Pit, SD=Secondary Diversion, SI=Subirrigation, SP=Spring, WS=Waste & Seepage, UT=Unnamed Tributary;

POD Indicator: &=Only First POD Listed

WATER RIGHT ID Values: (D, U, W ,X) = Adjudication, (C, K, P, Q, R) = New Appropriations, (M) = Water Reservations

WATER RIGHT ID	LATE	USE	FLOW RATE	ENFORCEABLE PRIORITY DATE	POINT OF DIVERSION					TRIB	SOURCE NAME	OWNER NAME
					QTR	SEC	SEC	TWP	RGE			
40Q W 30132467		ST		06/28/1913	NE	34	34N	48E	DA &		POPLAR RIVER	DRURY, LANE R
40Q W 30132475		ST		07/01/1919	S2SW	32	34N	49E	DA &		LINE COULEE	DRURY, LANE R
40Q W 165495		DM	15.00 GPM	12/31/1944	NENENE	11	35N	42E	VA		GROUNDWATER	DUNN, JEFFREY M
40Q W 7619		ST		12/31/1950	SW	13	33N	46E	DA &		POPLAR RIVER, WEST FORK	DUTTON FAMILY REVOCABLE LIVING TRUST
40Q P 30021853		ST		02/03/2006	SESWNW	32	37N	42E	VA	UT	UNNAMED TRIBUTARY OF WEST FORK POPLAR RIVER	DYRLAND, MELVIN
40Q P 30021854		ST		02/03/2006	SESESW	29	37N	42E	VA	UT	UNNAMED TRIBUTARY OF WEST FORK POPLAR RIVER	DYRLAND, MELVIN
40Q W 30113379		ST		12/31/1939	W2SW	29	37N	42E	VA &		POPLAR RIVER, WEST FORK	DYRLAND, MELVIN
40Q P 30021853		ST		02/03/2006	SESWNW	32	37N	42E	VA	UT	UNNAMED TRIBUTARY OF WEST FORK POPLAR RIVER	DYRLAND, NORMAN
40Q P 30021854		ST		02/03/2006	SESESW	29	37N	42E	VA	UT	UNNAMED TRIBUTARY OF WEST FORK POPLAR RIVER	DYRLAND, NORMAN
40Q W 30113379		ST		12/31/1939	W2SW	29	37N	42E	VA &		POPLAR RIVER, WEST FORK	DYRLAND, NORMAN
40Q C 30021641		ST		02/03/2006	SWSWSE	28	37N	42E	VA		GROUNDWATER	DYRLAND, URSULA
40Q P 30021853		ST		02/03/2006	SESWNW	32	37N	42E	VA	UT	UNNAMED TRIBUTARY OF WEST FORK POPLAR RIVER	DYRLAND, URSULA
40Q P 30021854		ST		02/03/2006	SESESW	29	37N	42E	VA	UT	UNNAMED TRIBUTARY OF WEST FORK POPLAR RIVER	DYRLAND, URSULA
40Q W 30113379		ST		12/31/1939	W2SW	29	37N	42E	VA &		POPLAR RIVER, WEST FORK	DYRLAND, URSULA
40Q W 122735		ST		12/31/1916	W2NWNE	13	32N	46E	RO		COTTONWOOD CREEK	EDIGER, JOHN G
40Q W 122736		DM	25.00 GPM	12/31/1916	NESENE	23	32N	46E	RO		GROUNDWATER	EDIGER, JOHN G
40Q C 30020769		ST		01/17/2006	NESE	23	32N	46E	RO		GROUNDWATER	EDIGER, JOHN G
40Q W 122735		ST		12/31/1916	W2NWNE	13	32N	46E	RO		COTTONWOOD CREEK	EDIGER, LYNN C
40Q W 122736		DM	25.00 GPM	12/31/1916	NESENE	23	32N	46E	RO		GROUNDWATER	EDIGER, LYNN C
40Q C 30020769		ST		01/17/2006	NESE	23	32N	46E	RO		GROUNDWATER	EDIGER, LYNN C
40Q W 42210		DM	12.00 GPM	12/31/1955	NESESW	7	35N	42E	VA		GROUNDWATER	EDWARDS FAMILY REVOCABLE LIVING TRUST

**DEPARTMENT OF NATURAL RESOURCES AND CONSERVATION
POPLAR RIVER
BASIN 40Q**

INDEX OF CLAIMS BY OWNER, BY WATER RIGHT ID

TRIB Values: MP= Manmade Pit, NP=Natural Pit, SD=Secondary Diversion, SI=Subirrigation, SP=Spring, WS=Waste & Seepage, UT=Unnamed Tributary;

POD Indicator: &=Only First POD Listed

WATER RIGHT ID Values: (D, U, W, X) = Adjudication, (C, K, P, Q, R) = New Appropriations, (M) = Water Reservations

WATER RIGHT ID	LATE	USE	FLOW RATE	ENFORCEABLE PRIORITY DATE	POINT OF DIVERSION					TRIB	SOURCE NAME	OWNER NAME
					QTR	SEC	SEC	TWP	RGE	CN		
40Q W 42164		DM	12.00 GPM	06/30/1963	NENENW	17	35N	42E	VA		GROUNDWATER	EDWARDS, RANDALL W REVOCABLE LIVING TRUST
40Q C 37363		DM	10.00 GPM	10/16/1981	SWNWNW	31	37N	49E	DA		GROUNDWATER	ENGBERG, AUBREY
40Q W 122755		ST	10.00 GPM	01/01/1925	NENENW	36	37N	48E	DA	SP	OUTLET CREEK	ENGBERG, AUBREY
40Q W 122756		DM	7.00 GPM	10/15/1958	NWNWNW	31	37N	49E	DA		GROUNDWATER	ENGBERG, AUBREY
40Q W 122757		ST	5.00 GPM	01/01/1940	SWNWNW	31	37N	49E	DA		GROUNDWATER	ENGBERG, AUBREY
40Q W 122758		DM	7.00 GPM	12/31/1950	NWNWNW	31	37N	49E	DA		GROUNDWATER	ENGBERG, AUBREY
40Q C 38120		ST	9.00 GPM	11/24/1981	SESW	23	37N	48E	DA		GROUNDWATER	ERICKSON, ARTHUR
40Q C 46967		DM	6.00 GPM	02/05/1982	SWNENW	29	37N	48E	DA		GROUNDWATER	ERICKSON, AUSTIN D
40Q C 30148157		DM	20.00 GPM	01/30/2020	NWSESW	23	37N	48E	DA		GROUNDWATER	ERICKSON, DOANIE
40Q C 30148157		LG	20.00 GPM	01/30/2020	NWSESW	23	37N	48E	DA		GROUNDWATER	ERICKSON, DOANIE
40Q C 30148157		ST	20.00 GPM	01/30/2020	NWSESW	23	37N	48E	DA		GROUNDWATER	ERICKSON, DOANIE
40Q C 46967		DM	6.00 GPM	02/05/1982	SWNENW	29	37N	48E	DA		GROUNDWATER	ERICKSON, MARK
40Q C 30148157		DM	20.00 GPM	01/30/2020	NWSESW	23	37N	48E	DA		GROUNDWATER	ERICKSON, MARK
40Q C 30148157		LG	20.00 GPM	01/30/2020	NWSESW	23	37N	48E	DA		GROUNDWATER	ERICKSON, MARK
40Q C 30148157		ST	20.00 GPM	01/30/2020	NWSESW	23	37N	48E	DA		GROUNDWATER	ERICKSON, MARK
40Q W 172696		ST		10/21/1914	W2	8	37N	48E	DA		POPLAR RIVER, EAST FORK	FARMLAND PROPERTIES LLC
40Q W 172697		DM	30.00 GPM	04/07/1956	SESWSW	8	37N	48E	DA		GROUNDWATER	FARMLAND PROPERTIES LLC
40Q C 3568		ST	10.00 GPM	09/10/1974	SWSWSE	35	36N	48E	DA		GROUNDWATER	FARVER BROS CORP
40Q P 7358		IR	2.22 CFS	01/26/1976	SWNW	33	35N	48E	DA	UT	POPLAR RIVER	FARVER BROS CORP
40Q W 16662		ST		09/19/1952	NESWSE	35	36N	48E	DA	UT	POPLAR RIVER, EAST FORK	FARVER BROS CORP
40Q W 16663		DM	6.00 GPM	12/31/1917	SWSWSE	35	36N	48E	DA		GROUNDWATER	FARVER BROS CORP
40Q P 91889		ST		12/02/1994	NWSENW	28	35N	47E	DA	UT	POPLAR RIVER	FARVER FAMILY REVOCABLE LIVING TRUST
40Q C 91890		DM	6.00 GPM	12/02/1994	SESWNE	32	35N	48E	DA		GROUNDWATER	FARVER FAMILY REVOCABLE LIVING TRUST
40Q W 16661		ST		12/31/1915	NENWSW	4	34N	48E	DA	SP	POPLAR RIVER	FARVER, ELLEN M
40Q W 16661		ST		12/31/1915	NENWSW	4	34N	48E	DA	SP	POPLAR RIVER	FARVER, HOWARD M

**DEPARTMENT OF NATURAL RESOURCES AND CONSERVATION
POPLAR RIVER
BASIN 40Q**

INDEX OF CLAIMS BY OWNER, BY WATER RIGHT ID

TRIB Values: MP= Manmade Pit, NP=Natural Pit, SD=Secondary Diversion, SI=Subirrigation, SP=Spring, WS=Waste & Seepage, UT=Unnamed Tributary;

POD Indicator: &=Only First POD Listed

WATER RIGHT ID Values: (D, U, W ,X) = Adjudication, (C, K, P, Q, R) = New Appropriations, (M) = Water Reservations

WATER RIGHT ID	LATE	USE	FLOW RATE	ENFORCEABLE PRIORITY DATE	POINT OF DIVERSION					TRIB	SOURCE NAME	OWNER NAME	
					QTR	SEC	SEC	TWP	RGE	CN			
40Q P 7358		IR	2.22 CFS	01/26/1976							UT	POPLAR RIVER	FARVER, TERRY A
40Q W 16664		LG		12/31/1917							UT	POPLAR RIVER	FARVER, TERRY A
40Q W 122720		IR	1,000.00 GPM	12/31/1943							SP	POPLAR RIVER	FARVER, TERRY A
40Q W 130738		ST		12/31/1895							SP	ROANWOOD CREEK	FEHLER, DIANE R
40Q W 172666		ST		12/31/1955							UT	ROANWOOD CREEK	FEHLER, DIANE R
40Q C 109526		ST	3.00 GPM	09/14/1998								GROUNDWATER	FENNERN, SUSAN L
40Q W 172775		ST	2.00 GPM	06/19/1953								GROUNDWATER	FENNERN, SUSAN L
40Q W 32078		ST		12/31/1937							UT	COTTONWOOD CREEK	FERDINA RANCH INC
40Q W 32080		ST		12/31/1916							SP	COTTONWOOD CREEK	FERDINA RANCH INC
40Q W 32073		DM	3.00 GPM	12/31/1916								GROUNDWATER	FERDINA, CHRISTIE
40Q W 32074		ST	6.00 GPM	12/31/1960								GROUNDWATER	FERDINA, CHRISTIE
40Q W 32075		DM	9.00 GPM	04/20/1948								GROUNDWATER	FERDINA, JAY
40Q W 32076		ST	5.56 GPM	12/31/1921								GROUNDWATER	FERDINA, JAY
40Q W 32079		ST		12/31/1916							SP	COTTONWOOD CREEK	FERDINA, JAY
40Q W 32082		ST		12/31/1960							SP	COTTONWOOD CREEK	FERDINA, JAY
40Q W 32083		ST		12/31/1936							UT	COTTONWOOD CREEK	FERDINA, JAY
40Q W 32084		ST	1.00 GPM	09/06/1917								GROUNDWATER	FERDINA, JAY
40Q W 32085		ST		12/31/1916							SP	COTTONWOOD CREEK	FERDINA, JAY
40Q W 32073		DM	3.00 GPM	12/31/1916								GROUNDWATER	FERDINA, RALPH G
40Q W 32074		ST	6.00 GPM	12/31/1960								GROUNDWATER	FERDINA, RALPH G
40Q W 32075		DM	9.00 GPM	04/20/1948								GROUNDWATER	FERDINA, SHELLY
40Q W 32076		ST	5.56 GPM	12/31/1921								GROUNDWATER	FERDINA, SHELLY
40Q W 32079		ST		12/31/1916							SP	COTTONWOOD CREEK	FERDINA, SHELLY
40Q W 32082		ST		12/31/1960							SP	COTTONWOOD CREEK	FERDINA, SHELLY
40Q W 32083		ST		12/31/1936							UT	COTTONWOOD CREEK	FERDINA, SHELLY
40Q W 32084		ST	1.00 GPM	09/06/1917								GROUNDWATER	FERDINA, SHELLY
40Q W 32085		ST		12/31/1916							SP	COTTONWOOD CREEK	FERDINA, SHELLY
40Q C 35075		DM	9.00 GPM	08/10/1981								GROUNDWATER	FERESTAD, DEANNA M

**DEPARTMENT OF NATURAL RESOURCES AND CONSERVATION
POPLAR RIVER
BASIN 40Q**

INDEX OF CLAIMS BY OWNER, BY WATER RIGHT ID

TRIB Values: MP= Manmade Pit, NP=Natural Pit, SD=Secondary Diversion, SI=Subirrigation, SP=Spring, WS=Waste & Seepage, UT=Unnamed Tributary;

POD Indicator: &=Only First POD Listed

WATER RIGHT ID Values: (D, U, W, X) = Adjudication, (C, K, P, Q, R) = New Appropriations, (M) = Water Reservations

WATER RIGHT ID	LATE	USE	FLOW RATE	ENFORCEABLE PRIORITY DATE	POINT OF DIVERSION QTR SEC SEC TWP RGE CN	TRIB	SOURCE NAME	OWNER NAME
40Q C 35075		ST	9.00 GPM	08/10/1981	SESESE 6 35N 47E DA		GROUNDWATER	FERESTAD, DEANNA M
40Q W 122853		ST		10/01/1888	NESESE 12 34N 46E DA	SP	INTERIOR DRAINAGE	FERESTAD, GARY
40Q W 122854		ST	10.00 GPM	04/15/1916	NENWSW 18 34N 47E DA		GROUNDWATER	FERESTAD, GARY
40Q W 122855		ST	10.00 GPM	07/01/1954	SENWSW 18 34N 47E DA		GROUNDWATER	FERESTAD, GARY
40Q W 122856		ST	10.00 GPM	07/01/1926	SENWNW 8 35N 47E DA		GROUNDWATER	FERESTAD, GARY
40Q W 122857		ST		10/01/1888	NWSWNW 17 35N 47E DA	SP	BUTTE CREEK	FERESTAD, GARY
40Q W 122858		ST		10/01/1888	SWSWNW 17 35N 47E DA	SP	BUTTE CREEK	FERESTAD, GARY
40Q W 122859		ST		10/01/1888	NWNWNE 7 35N 47E DA	SP	BUTTE CREEK	FERESTAD, GARY
40Q W 122860		ST		10/01/1888	NWSWNE 7 35N 47E DA	SP	BUTTE CREEK	FERESTAD, GARY
40Q W 122861		ST		10/01/1888	NWNWSE 7 35N 47E DA	SP	BUTTE CREEK	FERESTAD, GARY
40Q W 122862		ST		10/01/1888	NWNENW 18 35N 47E DA	SP	BUTTE CREEK	FERESTAD, GARY
40Q W 122863		ST		10/01/1888	SWNENW 18 35N 47E DA	SP	BUTTE CREEK	FERESTAD, GARY
40Q W 122864		ST		10/01/1888	NWSENV 18 35N 47E DA	SP	BUTTE CREEK	FERESTAD, GARY
40Q W 122865		DM	10.00 GPM	07/01/1935	SWNWNW 8 35N 47E DA		GROUNDWATER	FERESTAD, GARY
40Q W 122866		DM	10.00 GPM	07/01/1954	SENWSW 18 34N 47E DA		GROUNDWATER	FERESTAD, GARY
40Q W 122867		DM	10.00 GPM	04/15/1916	NENWSW 18 34N 47E DA		GROUNDWATER	FERESTAD, GARY
40Q C 5043		ST	8.00 GPM	03/14/1975	NESWNE 24 34N 46E DA		GROUNDWATER	FERESTAD, KENNETH L
40Q W 122835		ST		10/01/1888	SESENE 35 35N 46E DA	SP	POLICE CREEK	FERESTAD, KENNETH L
40Q W 122836		ST	15.00 GPM	07/01/1925	SESENE 35 35N 46E DA		GROUNDWATER	FERESTAD, KENNETH L
40Q W 122837		DM	10.00 GPM	07/01/1936	NESENE 35 35N 46E DA		GROUNDWATER	FERESTAD, KENNETH L
40Q W 30070152		ST		02/15/1922	E2SWNE 24 34N 46E DA	UT	POLICE CREEK	FERESTAD, KENNETH L
40Q C 35075		DM	9.00 GPM	08/10/1981	SESESE 6 35N 47E DA		GROUNDWATER	FERESTAD, MICHAEL J
40Q C 35075		ST	9.00 GPM	08/10/1981	SESESE 6 35N 47E DA		GROUNDWATER	FERESTAD, MICHAEL J
40Q C 59531		DM	4.50 GPM	06/11/1985	NENESE 18 34N 46E DA		GROUNDWATER	FERESTAD, MYRNA S
40Q C 5043		ST	8.00 GPM	03/14/1975	NESWNE 24 34N 46E DA		GROUNDWATER	FERESTAD, SUSAN
40Q W 30070152		ST		02/15/1922	E2SWNE 24 34N 46E DA	UT	POLICE CREEK	FERESTAD, SUSAN
40Q C 45662		DM	5.00 GPM	05/14/1982	SESWSW 27 36N 48E DA		GROUNDWATER	FERGUSON FARMS LLC
40Q C 45662		ST	5.00 GPM	05/14/1982	SESWSW 27 36N 48E DA		GROUNDWATER	FERGUSON FARMS LLC
40Q P 7358		IR	2.22 CFS	01/26/1976	SWNW 33 35N 48E DA	UT	POPLAR RIVER	FERGUSON-FARVER, SHAUNA

**DEPARTMENT OF NATURAL RESOURCES AND CONSERVATION
POPLAR RIVER
BASIN 40Q**

INDEX OF CLAIMS BY OWNER, BY WATER RIGHT ID

TRIB Values: MP= Manmade Pit, NP=Natural Pit, SD=Secondary Diversion, SI=Subirrigation, SP=Spring, WS=Waste & Seepage, UT=Unnamed Tributary;

POD Indicator: &=Only First POD Listed

WATER RIGHT ID Values: (D, U, W ,X) = Adjudication, (C, K, P, Q, R) = New Appropriations, (M) = Water Reservations

WATER RIGHT ID	LATE	USE	FLOW RATE	ENFORCEABLE PRIORITY DATE	POINT OF DIVERSION				TRIB	SOURCE NAME	OWNER NAME	
					QTR	SEC	SEC	TWP	RGE	CN		
40Q W 16664		LG		12/31/1917	SWSESE	32	35N	48E	DA	UT	POPLAR RIVER	FERGUSON-FARVER, SHAUNA
40Q W 122720		IR	1,000.00 GPM	12/31/1943	NWSWNW	33	35N	48E	DA	SP	POPLAR RIVER	FERGUSON-FARVER, SHAUNA
40Q C 40747		DM	5.00 GPM	11/25/1981	NENESW	21	36N	45E	DA		GROUNDWATER	FISCHER, JAKE P
40Q C 40747		ST	5.00 GPM	11/25/1981	NENESW	21	36N	45E	DA		GROUNDWATER	FISCHER, JAKE P
40Q C 30030603		DM		12/19/2007	NENESW	21	36N	45E	DA		GROUNDWATER	FISCHER, JAKE P
40Q W 172603		ST		01/20/1921	NENWNW	23	34N	47E	DA	SP	NEGRO COULEE	FISHER, BEVERLY
40Q W 172605		ST		01/20/1921	SENESE	23	34N	47E	DA	UT	NEGRO COULEE	FISHER, BEVERLY
40Q W 172602		ST	15.00 GPM	06/05/1926	SWNESW	15	34N	47E	DA	SP	NEGRO COULEE	FISHER, RALPH
40Q W 172603		ST		01/20/1921	NENWNW	23	34N	47E	DA	SP	NEGRO COULEE	FISHER, RALPH
40Q W 172605		ST		01/20/1921	SENESE	23	34N	47E	DA	UT	NEGRO COULEE	FISHER, RALPH
40Q C 30063663		DM	9.00 GPM	07/18/2012	SWSWNWSW	11	36N	49E	DA		GROUNDWATER	FJELD, DANA C
40Q C 45420		DM	20.00 GPM	04/05/1982	SENESE	22	34N	49E	DA		GROUNDWATER	FLADAGER ENTERPRISES INC
40Q C 45420		ST	20.00 GPM	04/05/1982	SENESE	22	34N	49E	DA		GROUNDWATER	FLADAGER ENTERPRISES INC
40Q C 45421		DM	20.00 GPM	04/05/1982	SENESE	22	34N	49E	DA		GROUNDWATER	FLADAGER ENTERPRISES INC
40Q C 45421		ST	20.00 GPM	04/05/1982	SENESE	22	34N	49E	DA		GROUNDWATER	FLADAGER ENTERPRISES INC
40Q C 46635		DM	10.00 GPM	04/05/1982	SENESE	22	34N	49E	DA		GROUNDWATER	FLADAGER ENTERPRISES INC
40Q C 46635		ST	10.00 GPM	04/05/1982	SENESE	22	34N	49E	DA		GROUNDWATER	FLADAGER ENTERPRISES INC
40Q C 47028		AS	25.00 GPM	04/22/1982	NENWNE	21	35N	45E	DA		GROUNDWATER	FLADAGER ENTERPRISES INC
40Q C 47028		DM	25.00 GPM	04/22/1982	NENWNE	21	35N	45E	DA		GROUNDWATER	FLADAGER ENTERPRISES INC
40Q C 50352		DM	20.00 GPM	11/29/1982	SWSWSW	14	35N	45E	DA		GROUNDWATER	FLADAGER ENTERPRISES INC
40Q C 50352		ST	20.00 GPM	11/29/1982	SWSWSW	14	35N	45E	DA		GROUNDWATER	FLADAGER ENTERPRISES INC
40Q C 50353		DM	20.00 GPM	11/29/1982	SWSWSW	14	35N	45E	DA		GROUNDWATER	FLADAGER ENTERPRISES INC
40Q C 50353		ST	20.00 GPM	11/29/1982	SWSWSW	14	35N	45E	DA		GROUNDWATER	FLADAGER ENTERPRISES INC
40Q W 106075		ST		12/11/1963	SESENE	26	35N	45E	DA	MP	POLICE CREEK	FLADAGER ENTERPRISES INC
40Q W 106076		IR		12/29/1961	SWNENE	22	35N	45E	DA		POLICE CREEK	FLADAGER ENTERPRISES INC
40Q W 145978		ST		01/01/1917	SWNWSE	22	34N	49E	DA &	SP	LINE COULEE	FLADAGER ENTERPRISES INC
40Q W 172554		ST		12/31/1954	NWNENE	8	35N	45E	DA	UT	POLICE CREEK	FLADAGER ENTERPRISES INC
40Q W 172555		ST	8.00 GPM	12/31/1947	SENESE	5	35N	45E	DA		GROUNDWATER	FLADAGER ENTERPRISES INC
40Q W 172556		ST	7.00 GPM	12/31/1925	S2SENE	8	35N	45E	DA		GROUNDWATER	FLADAGER ENTERPRISES INC
40Q W 172557		ST		12/31/1955	SESWSE	8	35N	45E	DA	UT	UNNAMED TRIBUTARY OF WEST FORK	FLADAGER ENTERPRISES INC

**DEPARTMENT OF NATURAL RESOURCES AND CONSERVATION
POPLAR RIVER
BASIN 40Q**

INDEX OF CLAIMS BY OWNER, BY WATER RIGHT ID

TRIB Values: MP= Manmade Pit, NP=Natural Pit, SD=Secondary Diversion, SI=Subirrigation, SP=Spring, WS=Waste & Seepage, UT=Unnamed Tributary;

POD Indicator: &=Only First POD Listed

WATER RIGHT ID Values: (D, U, W, X) = Adjudication, (C, K, P, Q, R) = New Appropriations, (M) = Water Reservations

WATER RIGHT ID	LATE	USE	FLOW RATE	ENFORCEABLE PRIORITY DATE	POINT OF DIVERSION				TRIB	SOURCE NAME	OWNER NAME	
					QTR	SEC	SEC	TWP	RGE	CN		
40Q W 172558		ST	10.00 GPM	12/31/1925	SWNESE	5	35N	45E	DA		GROUNDWATER	FLADAGER ENTERPRISES INC
40Q C 4691		ST	4.00 GPM	01/27/1975	SENWNW	14	37N	44E	DA		GROUNDWATER	FLADAGER, BRUCE
40Q C 50351		ST	20.00 GPM	11/29/1982	NENENE	10	34N	45E	DA		GROUNDWATER	FLADAGER, BRUCE
40Q W 122788		ST	504.00 GPM	12/31/1938	SWSWNE	19	37N	45E	DA	SP	COAL CREEK	FLADAGER, BRUCE
40Q W 122789		ST	30.00 GPM	03/16/1957	NENENE	19	37N	45E	DA		GROUNDWATER	FLADAGER, BRUCE
40Q W 122790		DM	30.00 GPM	03/16/1957	NENENE	19	37N	45E	DA		GROUNDWATER	FLADAGER, BRUCE
40Q W 122791		LG	504.00 GPM	12/31/1938	SWSWNE	19	37N	45E	DA	SP	COAL CREEK	FLADAGER, BRUCE
40Q W 167884		DM	15.00 GPM	12/31/1914	NESESE	15	35N	45E	DA		GROUNDWATER	FLADAGER, BRUCE
40Q W 179407		IR		12/29/1961	SENESE	15	35N	45E	DA		POLICE CREEK	FLADAGER, BRUCE
40Q W 179409		ST	1.90 GPM	12/31/1915	NWSENV	11	34N	45E	DA	MP	POPLAR RIVER, WEST FORK	FLADAGER, BRUCE
40Q W 179410		ST	1.90 GPM	12/31/1915	NWNWSE	3	34N	45E	DA	MP	POPLAR RIVER, WEST FORK	FLADAGER, BRUCE
40Q W 179423		ST		12/31/1954	N2N2N2	23	37N	44E	DA	&	COAL CREEK	FLADAGER, BRUCE
40Q P 30124635		ST		05/17/2019	NWSE	3	33N	45E	DA	UT	HELL CREEK	FLADAGER, BRUCE
40Q C 30124636		ST	20.00 GPM	05/17/2019	NENW	29	36N	45E	DA		GROUNDWATER	FLADAGER, BRUCE
40Q W 30124855		ST	20.00 GPM	12/31/1959	SENWSE	3	33N	45E	DA	SP	HELL CREEK	FLADAGER, BRUCE
40Q C 30149284		ST	30.00 GPM	07/08/2020	SWSESE	4	33N	45E	DA		GROUNDWATER	FLADAGER, BRUCE
40Q W 6388		DM	10.00 GPM	05/23/1946	NENWNE	18	35N	46E	DA		GROUNDWATER	FLADAGER, CAROL J
40Q W 6389		ST		05/23/1946	SESWNE	18	35N	46E	DA	UT	OLSON COULEE	FLADAGER, CAROL J
40Q W 6390		ST	6.00 GPM	05/23/1946	NENWNE	18	35N	46E	DA		GROUNDWATER	FLADAGER, CAROL J
40Q W 6391		ST		05/23/1946	SWNWNE	18	35N	46E	DA	UT	OLSON COULEE	FLADAGER, CAROL J
40Q W 165449		DM	7.00 GPM	10/29/1969	NENENE	10	35N	45E	DA		GROUNDWATER	FLADAGER, CURTIS
40Q W 165450		ST	7.00 GPM	10/29/1969	NENENE	10	35N	45E	DA		GROUNDWATER	FLADAGER, CURTIS
40Q W 165451		DM	10.00 GPM	03/22/1973	NENENE	10	35N	45E	DA		GROUNDWATER	FLADAGER, CURTIS
40Q W 165452		ST	10.00 GPM	03/22/1973	NENENE	10	35N	45E	DA		GROUNDWATER	FLADAGER, CURTIS
40Q W 165466		ST		12/21/1962	SENWNW	11	35N	45E	DA		OLSON COULEE	FLADAGER, CURTIS
40Q W 172536		IR		05/22/1962	NWNWNE	7	36N	45E	DA		BUTTE CREEK	FLADAGER, CURTIS
40Q W 30123453		ST		04/23/1953	N2SE	11	35N	45E	DA	&	OLSON COULEE	FLADAGER, CURTIS
40Q W 30123454		ST		05/16/1957	W2NW	11	35N	45E	DA	&	OLSON COULEE	FLADAGER, CURTIS
40Q W 30123455		ST	10.00 GPM	06/01/1942	NESESE	11	35N	45E	DA		GROUNDWATER	FLADAGER, CURTIS
40Q P 4437		IR	6.00 CFS	12/19/1974	NWNE	25	34N	45E	DA		POPLAR RIVER, WEST FORK	FLADAGER, DARYL
40Q C 8198		DM	20.00 GPM	05/05/1976	SWSWNW	14	34N	45E	DA		GROUNDWATER	FLADAGER, DARYL

**DEPARTMENT OF NATURAL RESOURCES AND CONSERVATION
POPLAR RIVER
BASIN 40Q**

INDEX OF CLAIMS BY OWNER, BY WATER RIGHT ID

TRIB Values: MP= Manmade Pit, NP=Natural Pit, SD=Secondary Diversion, SI=Subirrigation, SP=Spring, WS=Waste & Seepage, UT=Unnamed Tributary;

POD Indicator: &=Only First POD Listed

WATER RIGHT ID Values: (D, U, W, X) = Adjudication, (C, K, P, Q, R) = New Appropriations, (M) = Water Reservations

WATER RIGHT ID	LATE	USE	FLOW RATE	ENFORCEABLE PRIORITY DATE	POINT OF DIVERSION				TRIB	SOURCE NAME	OWNER NAME	
					QTR	SEC	SEC	TWP	RGE	CN		
40Q C 8198		ST	20.00 GPM	05/05/1976	SWSWNW	14	34N	45E	DA		GROUNDWATER	FLADAGER, DARYL
40Q W 40376		ST		03/10/1953	SWSENW	12	34N	45E	DA &	SP	POPLAR RIVER, WEST FORK	FLADAGER, DARYL
40Q W 40380		ST		03/10/1954	SENWNE	13	34N	45E	DA	UT	POPLAR RIVER, WEST FORK	FLADAGER, DARYL
40Q W 106134		ST	8.00 GPM	11/01/1971	SESENW	14	34N	45E	DA	SP	UNNAMED TRIBUTARY OF WEST FORK POPLAR RIVER	FLADAGER, DARYL
40Q P 4437		IR	6.00 CFS	12/19/1974	NWNE	25	34N	45E	DA		POPLAR RIVER, WEST FORK	FLADAGER, GARNET
40Q C 8198		DM	20.00 GPM	05/05/1976	SWSWNW	14	34N	45E	DA		GROUNDWATER	FLADAGER, GARNET
40Q C 8198		ST	20.00 GPM	05/05/1976	SWSWNW	14	34N	45E	DA		GROUNDWATER	FLADAGER, GARNET
40Q W 106134		ST	8.00 GPM	11/01/1971	SESENW	14	34N	45E	DA	SP	UNNAMED TRIBUTARY OF WEST FORK POPLAR RIVER	FLADAGER, GARNET
40Q W 106135		ST		06/01/1945	SWSWSW	2	35N	45E	DA	UT	OLSON COULEE	FLADAGER, GLENDA
40Q W 172500		ST	10.00 GPM	06/06/1932	SWSWSW	8	36N	45E	DA		GROUNDWATER	FLADAGER, GLENDA
40Q C 30021919		DM		03/08/2006	NENESE	2	35N	45E	DA		GROUNDWATER	FLADAGER, GLENDA
40Q W 165460		ST	10.00 GPM	08/01/1953	SENESE	26	35N	45E	DA		GROUNDWATER	FLADAGER, LOIS L
40Q W 165461		ST	10.00 GPM	06/01/1948	SENESE	26	35N	45E	DA		GROUNDWATER	FLADAGER, LOIS L
40Q W 165462		DM	10.00 GPM	08/01/1953	SENESE	26	35N	45E	DA		GROUNDWATER	FLADAGER, LOIS L
40Q W 165463		DM	10.00 GPM	06/01/1948	SENESE	26	35N	45E	DA		GROUNDWATER	FLADAGER, LOIS L
40Q C 4691		ST	4.00 GPM	01/27/1975	SENWNW	14	37N	44E	DA		GROUNDWATER	FLADAGER, NOLA
40Q C 50351		ST	20.00 GPM	11/29/1982	NENENE	10	34N	45E	DA		GROUNDWATER	FLADAGER, NOLA
40Q W 122788		ST	504.00 GPM	12/31/1938	SWSWNE	19	37N	45E	DA	SP	COAL CREEK	FLADAGER, NOLA
40Q W 122789		ST	30.00 GPM	03/16/1957	NENENE	19	37N	45E	DA		GROUNDWATER	FLADAGER, NOLA
40Q W 122790		DM	30.00 GPM	03/16/1957	NENENE	19	37N	45E	DA		GROUNDWATER	FLADAGER, NOLA
40Q W 122791		LG	504.00 GPM	12/31/1938	SWSWNE	19	37N	45E	DA	SP	COAL CREEK	FLADAGER, NOLA
40Q W 167884		DM	15.00 GPM	12/31/1914	NESESE	15	35N	45E	DA		GROUNDWATER	FLADAGER, NOLA
40Q W 179407		IR		12/29/1961	SENESE	15	35N	45E	DA		POLICE CREEK	FLADAGER, NOLA
40Q W 179409		ST	1.90 GPM	12/31/1915	NWSENW	11	34N	45E	DA	MP	POPLAR RIVER, WEST FORK	FLADAGER, NOLA
40Q W 179410		ST	1.90 GPM	12/31/1915	NWNWSE	3	34N	45E	DA	MP	POPLAR RIVER, WEST FORK	FLADAGER, NOLA
40Q W 179423		ST		12/31/1954	N2N2N2	23	37N	44E	DA &		COAL CREEK	FLADAGER, NOLA
40Q P 30124635		ST		05/17/2019	NWSE	3	33N	45E	DA	UT	HELL CREEK	FLADAGER, NOLA
40Q C 30124636		ST	20.00 GPM	05/17/2019	NENW	29	36N	45E	DA		GROUNDWATER	FLADAGER, NOLA
40Q W 30124855		ST	20.00 GPM	12/31/1959	SENWSE	3	33N	45E	DA	SP	HELL CREEK	FLADAGER, NOLA

**DEPARTMENT OF NATURAL RESOURCES AND CONSERVATION
POPLAR RIVER
BASIN 40Q
INDEX OF CLAIMS BY OWNER, BY WATER RIGHT ID**

TRIB Values: MP= Manmade Pit, NP=Natural Pit, SD=Secondary Diversion, SI=Subirrigation, SP=Spring, WS=Waste & Seepage, UT=Unnamed Tributary;

POD Indicator: &=Only First POD Listed

WATER RIGHT ID Values: (D, U, W, X) = Adjudication, (C, K, P, Q, R) = New Appropriations, (M) = Water Reservations

WATER RIGHT ID	LATE	USE	FLOW RATE	ENFORCEABLE PRIORITY DATE	POINT OF DIVERSION				TRIB	SOURCE NAME	OWNER NAME	
					QTR	SEC	SEC	TWP	RGE	CN		
40Q C 30149284		ST	30.00 GPM	07/08/2020	SWSESE	4	33N	45E	DA		GROUNDWATER	FLADAGER, NOLA
40Q W 6392		ST		12/31/1948	NWSWSW	24	36N	45E	DA	SP	BRUSH CREEK	FLADAGER, RONALD
40Q P 16011		IR		11/03/1977	NWSE	20	35N	45E	DA	UT	POPLAR RIVER, WEST FORK	FLADAGER, RYAN M
40Q W 165448		ST		06/01/1940	E2NENW	13	35N	45E	DA		OLSON COULEE	FLADAGER, RYAN M
40Q W 165457		IR		12/29/1961	S2NWNW	15	35N	45E	DA		POLICE CREEK	FLADAGER, RYAN M
40Q W 165458		ST		12/29/1961	S2NWNW	15	35N	45E	DA		POLICE CREEK	FLADAGER, RYAN M
40Q W 165459		IR		12/31/1965	E2NENE	15	35N	45E	DA	UT	OLSON COULEE	FLADAGER, RYAN M
40Q W 165449		DM	7.00 GPM	10/29/1969	NENENE	10	35N	45E	DA		GROUNDWATER	FLADAGER, TAMMI
40Q W 165450		ST	7.00 GPM	10/29/1969	NENENE	10	35N	45E	DA		GROUNDWATER	FLADAGER, TAMMI
40Q W 165451		DM	10.00 GPM	03/22/1973	NENENE	10	35N	45E	DA		GROUNDWATER	FLADAGER, TAMMI
40Q W 165452		ST	10.00 GPM	03/22/1973	NENENE	10	35N	45E	DA		GROUNDWATER	FLADAGER, TAMMI
40Q W 165466		ST		12/21/1962	SENWNW	11	35N	45E	DA		OLSON COULEE	FLADAGER, TAMMI
40Q W 172536		IR		05/22/1962	NWNWNE	7	36N	45E	DA		BUTTE CREEK	FLADAGER, TAMMI
40Q W 30123453		ST		04/23/1953	N2SE	11	35N	45E	DA &		OLSON COULEE	FLADAGER, TAMMI
40Q W 30123454		ST		05/16/1957	W2NW	11	35N	45E	DA &		OLSON COULEE	FLADAGER, TAMMI
40Q W 30123455		ST	10.00 GPM	06/01/1942	NESESE	11	35N	45E	DA		GROUNDWATER	FLADAGER, TAMMI
40Q W 30123539		ST		05/01/1930	N2NWSW	25	35N	45E	DA		POLICE CREEK	FLADAGER, WILLARD
40Q W 30123542		ST	5.00 GPM	05/01/1930	SWNESE	26	35N	45E	DA		GROUNDWATER	FLADAGER, WILLARD
40Q W 106135		ST		06/01/1945	SWSWSW	2	35N	45E	DA	UT	OLSON COULEE	FLADAGER, WILLIAM I
40Q W 172500		ST	10.00 GPM	06/06/1932	SWSWSW	8	36N	45E	DA		GROUNDWATER	FLADAGER, WILLIAM I
40Q C 30021919		DM		03/08/2006	NENESE	2	35N	45E	DA		GROUNDWATER	FLADAGER, WILLIAM I
40Q C 42867		ST	4.00 GPM	03/03/1982	SWNESW	17	37N	42E	VA		GROUNDWATER	FOSSUM, DARLENE F
40Q W 106094		ST		12/31/1959	NESWNE	2	37N	42E	VA	SP	COAL CREEK	FOSSUM, DARLENE F
40Q W 106095		ST	7.00 GPM	12/31/1943	NWSWSW	2	37N	42E	VA		GROUNDWATER	FOSSUM, DARLENE F
40Q W 106096		ST		12/31/1914	SWNENE	3	37N	42E	VA	SP	COAL CREEK	FOSSUM, DARLENE F
40Q W 106099		ST		12/31/1914	NESWSW	2	37N	42E	VA	SP	COAL CREEK	FOSSUM, DARLENE F
40Q W 106100		DM	7.00 GPM	12/31/1943	NWSWSW	2	37N	42E	VA		GROUNDWATER	FOSSUM, DARLENE F
40Q W 115227		ST		12/31/1948	SWNESW	17	37N	42E	VA	SP	UNNAMED TRIBUTARY OF WEST FORK POPLAR RIVER	FOSSUM, DARLENE F
40Q W 115229		ST		12/31/1962	NWNESW	3	37N	42E	VA	UT	COAL CREEK	FOSSUM, DARLENE F

**DEPARTMENT OF NATURAL RESOURCES AND CONSERVATION
POPLAR RIVER
BASIN 40Q**

INDEX OF CLAIMS BY OWNER, BY WATER RIGHT ID

TRIB Values: MP= Manmade Pit, NP=Natural Pit, SD=Secondary Diversion, SI=Subirrigation, SP=Spring, WS=Waste & Seepage, UT=Unnamed Tributary;

POD Indicator: &=Only First POD Listed

WATER RIGHT ID Values: (D, U, W, X) = Adjudication, (C, K, P, Q, R) = New Appropriations, (M) = Water Reservations

WATER RIGHT ID	LATE	USE	FLOW RATE	ENFORCEABLE PRIORITY DATE	POINT OF DIVERSION				TRIB	SOURCE NAME	OWNER NAME	
					QTR	SEC	SEC	TWP	RGE	CN		
40Q W 115230		ST		12/31/1962	NWNWNE	17	37N	42E	VA	UT	POPLAR RIVER, WEST FORK	FOSSUM, DARLENE F
40Q C 42867		ST	4.00 GPM	03/03/1982	SWNESW	17	37N	42E	VA		GROUNDWATER	FOSSUM, JAMES M
40Q W 77500		WI		09/17/1968	NESWSE	3	37N	42E	VA	UT	COAL CREEK	FOSSUM, JAMES M
40Q W 77501		ST		09/17/1968	NESWSE	3	37N	42E	VA	UT	COAL CREEK	FOSSUM, JAMES M
40Q W 106094		ST		12/31/1959	NESWNE	2	37N	42E	VA	SP	COAL CREEK	FOSSUM, JAMES M
40Q W 106095		ST	7.00 GPM	12/31/1943	NWSWSW	2	37N	42E	VA		GROUNDWATER	FOSSUM, JAMES M
40Q W 106096		ST		12/31/1914	SWNENE	3	37N	42E	VA	SP	COAL CREEK	FOSSUM, JAMES M
40Q W 106099		ST		12/31/1914	NESWSW	2	37N	42E	VA	SP	COAL CREEK	FOSSUM, JAMES M
40Q W 106100		DM	7.00 GPM	12/31/1943	NWSWSW	2	37N	42E	VA		GROUNDWATER	FOSSUM, JAMES M
40Q W 115227		ST		12/31/1948	SWNESW	17	37N	42E	VA	SP	UNNAMED TRIBUTARY OF WEST FORK POPLAR RIVER	FOSSUM, JAMES M
40Q W 115229		ST		12/31/1962	NWNESW	3	37N	42E	VA	UT	COAL CREEK	FOSSUM, JAMES M
40Q W 115230		ST		12/31/1962	NWNWNE	17	37N	42E	VA	UT	POPLAR RIVER, WEST FORK	FOSSUM, JAMES M
40Q W 172568		ST		06/15/1972	NESWNW	24	37N	42E	VA		MORGAN COULEE	FOSSUM, JAMES M
40Q W 172569		ST		06/01/1972	NWSWNW	23	37N	42E	VA	UT	UNNAMED TRIBUTARY OF WEST FORK POPLAR RIVER	FOSSUM, JAMES M
40Q W 172570		ST		06/01/1971	SESWSE	25	37N	42E	VA		MORGAN COULEE	FOSSUM, JAMES M
40Q W 172571		ST	4.00 GPM	07/03/1936	SWSWNW	13	37N	42E	VA		GROUNDWATER	FOSSUM, JAMES M
40Q W 172568		ST		06/15/1972	NESWNW	24	37N	42E	VA		MORGAN COULEE	FOSSUM, MELVIN D
40Q W 172569		ST		06/01/1972	NWSWNW	23	37N	42E	VA	UT	UNNAMED TRIBUTARY OF WEST FORK POPLAR RIVER	FOSSUM, MELVIN D
40Q W 172570		ST		06/01/1971	SESWSE	25	37N	42E	VA		MORGAN COULEE	FOSSUM, MELVIN D
40Q W 172571		ST	4.00 GPM	07/03/1936	SWSWNW	13	37N	42E	VA		GROUNDWATER	FOSSUM, MELVIN D
40Q W 169131		ST		12/31/1925	SESWSW	14	37N	42E	VA	SP	UNNAMED TRIBUTARY OF WEST FORK POPLAR RIVER	FOSSUM, ORVILLE G
40Q C 32909		ST	12.00 GPM	05/04/1981	NENE	4	37N	42E	VA		GROUNDWATER	FOSSUM, ROBERT
40Q W 106108		ST		05/15/1948	NWSESW	4	37N	42E	VA	UT	POPLAR RIVER, WEST FORK	FOSSUM, ROBERT
40Q W 106109		ST		05/15/1940	NWSWSW	9	37N	42E	VA	UT	POPLAR RIVER, WEST FORK	FOSSUM, ROBERT
40Q C 30127502		ST	12.00 GPM	06/28/2019	NENESW	5	37N	42E	VA		GROUNDWATER	FOSSUM, ROBERT
40Q C 30127503		ST	10.00 GPM	06/28/2019	SENESW	8	37N	42E	VA		GROUNDWATER	FOSSUM, ROBERT
40Q C 30127504		ST	12.00 GPM	06/28/2019	NESWSE	4	37N	42E	VA		GROUNDWATER	FOSSUM, ROBERT

**DEPARTMENT OF NATURAL RESOURCES AND CONSERVATION
POPLAR RIVER
BASIN 40Q**

INDEX OF CLAIMS BY OWNER, BY WATER RIGHT ID

TRIB Values: MP= Manmade Pit, NP=Natural Pit, SD=Secondary Diversion, SI=Subirrigation, SP=Spring, WS=Waste & Seepage, UT=Unnamed Tributary;

POD Indicator: &=Only First POD Listed

WATER RIGHT ID Values: (D, U, W, X) = Adjudication, (C, K, P, Q, R) = New Appropriations, (M) = Water Reservations

WATER RIGHT ID	LATE	USE	FLOW RATE	ENFORCEABLE PRIORITY DATE	POINT OF DIVERSION				TRIB	SOURCE NAME	OWNER NAME	
					QTR	SEC	SEC	TWP	RGE	CN		
40Q W 30132544		ST		12/31/1928	NESE	5	37N	42E	VA	SP	POPLAR RIVER, WEST FORK	FOSSUM, ROBERT
40Q W 30132548		ST	10.00 GPM	12/31/1928	E2NESE	5	37N	42E	VA		GROUNDWATER	FOSSUM, ROBERT
40Q W 30132594		DM	6.00 GPM	10/30/1961	NESE	5	37N	42E	VA		GROUNDWATER	FOSSUM, ROBERT
40Q W 172537		ST		04/01/1914	SENWSE	7	36N	45E	DA	SP	BUTTE CREEK	FOUHY, TIM
40Q W 172539		ST		04/01/1914	NESWNW	18	36N	45E	DA	SP	BUTTE CREEK	FOUHY, TIM
40Q W 172540		ST		12/31/1910	NESWSW	18	36N	45E	DA	SP	LEWARTON COULEE	FOUHY, TIM
40Q W 172541		DM	5.00 GPM	12/31/1910	NESWSW	18	36N	45E	DA	SP	LEWARTON COULEE	FOUHY, TIM
40Q W 104446		ST	10.00 GPM	08/01/1945	SWNENW	13	34N	48E	DA		GROUNDWATER	FREDERICK, DWIGHT
40Q C 29960		ST	20.00 GPM	10/09/1980	NESWNE	34	35N	48E	DA		GROUNDWATER	FUGERE, DANIEL D
40Q C 29961		ST	20.00 GPM	10/09/1980	NESWNE	34	35N	48E	DA		GROUNDWATER	FUGERE, DANIEL D
40Q W 122799		ST		07/01/1904	NWSWNE	34	35N	48E	DA	SP	MANTERNACH COULEE	FUGERE, DANIEL D
40Q W 122800		ST	10.00 GPM	07/01/1910	NESWNE	34	35N	48E	DA		GROUNDWATER	FUGERE, DANIEL D
40Q W 122801		ST		07/01/1904	NWSESE	35	35N	48E	DA	SP	POPLAR RIVER	FUGERE, DANIEL D
40Q W 172615		IR	4.20 CFS	05/22/1903	SWNWSW	26	35N	48E	DA &		MANTERNACH COULEE	FUGERE, DANIEL D
40Q C 30022302		LG	30.00 GPM	12/22/2005	SENWNE	34	35N	48E	DA		GROUNDWATER	FUGERE, DANIEL D
40Q C 30022302		MD	30.00 GPM	12/22/2005	SENWNE	34	35N	48E	DA		GROUNDWATER	FUGERE, DANIEL D
40Q C 30022302		ST	30.00 GPM	12/22/2005	SENWNE	34	35N	48E	DA		GROUNDWATER	FUGERE, DANIEL D
40Q C 29960		ST	20.00 GPM	10/09/1980	NESWNE	34	35N	48E	DA		GROUNDWATER	FUGERE, JANE M
40Q C 29961		ST	20.00 GPM	10/09/1980	NESWNE	34	35N	48E	DA		GROUNDWATER	FUGERE, JANE M
40Q W 122799		ST		07/01/1904	NWSWNE	34	35N	48E	DA	SP	MANTERNACH COULEE	FUGERE, JANE M
40Q W 122800		ST	10.00 GPM	07/01/1910	NESWNE	34	35N	48E	DA		GROUNDWATER	FUGERE, JANE M
40Q W 122801		ST		07/01/1904	NWSESE	35	35N	48E	DA	SP	POPLAR RIVER	FUGERE, JANE M
40Q W 172615		IR	4.20 CFS	05/22/1903	SWNWSW	26	35N	48E	DA &		MANTERNACH COULEE	FUGERE, JANE M
40Q C 30022302		LG	30.00 GPM	12/22/2005	SENWNE	34	35N	48E	DA		GROUNDWATER	FUGERE, JANE M
40Q C 30022302		MD	30.00 GPM	12/22/2005	SENWNE	34	35N	48E	DA		GROUNDWATER	FUGERE, JANE M
40Q C 30022302		ST	30.00 GPM	12/22/2005	SENWNE	34	35N	48E	DA		GROUNDWATER	FUGERE, JANE M
40Q W 122807		ST		12/31/1961	NESESE	7	34N	48E	DA	UT	NEGRO COULEE	FUGERE, SHERRY A
40Q W 122808		ST		12/31/1961	NENWNW	7	34N	48E	DA	UT	NEGRO COULEE	FUGERE, SHERRY A
40Q W 122810		ST	10.00 GPM	12/31/1931	SWSWNW	31	34N	48E	DA	SP	CABARETT COULEE	FUGERE, SHERRY A
40Q C 30014025		ST		02/04/2005	NWNWSE	7	34N	48E	DA		GROUNDWATER	FUGERE, SHERRY A

**DEPARTMENT OF NATURAL RESOURCES AND CONSERVATION
POPLAR RIVER
BASIN 40Q
INDEX OF CLAIMS BY OWNER, BY WATER RIGHT ID**

TRIB Values: MP= Manmade Pit, NP=Natural Pit, SD=Secondary Diversion,SI=Subirrigation, SP=Spring, WS=Waste & Seepage, UT=Unnamed Tributary;
 POD Indicator: &=Only First POD Listed
 WATER RIGHT ID Values: (D, U, W ,X) = Adjudication, (C, K, P, Q, R) = New Appropriations, (M) = Water Reservations

WATER RIGHT ID	LATE	USE	FLOW RATE	ENFORCEABLE PRIORITY DATE	POINT OF DIVERSION					TRIB	SOURCE NAME	OWNER NAME
					QTR	SEC	SEC	TWP	RGE			
40Q W 16605		CM	10.00 GPM	05/26/1981	NWSWNE	2	35N	43E	VA		GROUNDWATER	FUHRMAN, RONDA
40Q W 106086		DM	5.00 GPM	12/31/1960	NWSWNE	2	35N	43E	VA		GROUNDWATER	FUHRMAN, RONDA
40Q W 16605		CM	10.00 GPM	05/26/1981	NWSWNE	2	35N	43E	VA		GROUNDWATER	FUHRMAN, TODD
40Q W 172484		ST	10.00 GPM	09/19/1948	SEWNNE	11	34N	43E	VA		GROUNDWATER	FULTON, DARLENE J
40Q W 172485		DM	10.00 GPM	09/19/1948	SEWNNE	11	34N	43E	VA		GROUNDWATER	FULTON, DARLENE J
40Q W 172486		ST		12/31/1953	NWNENE	11	34N	43E	VA	UT	POPLAR RIVER, WEST FORK	FULTON, DARLENE J
40Q C 30125351		AS	25.00 GPM	06/06/2019	SEWNNE	11	34N	43E	VA		GROUNDWATER	FULTON, DARLENE J
40Q C 30125351		DM	25.00 GPM	06/06/2019	SEWNNE	11	34N	43E	VA		GROUNDWATER	FULTON, DARLENE J
40Q C 30125351		LG	25.00 GPM	06/06/2019	SEWNNE	11	34N	43E	VA		GROUNDWATER	FULTON, DARLENE J
40Q C 30125351		ST	25.00 GPM	06/06/2019	SEWNNE	11	34N	43E	VA		GROUNDWATER	FULTON, DARLENE J
40Q W 172484		ST	10.00 GPM	09/19/1948	SEWNNE	11	34N	43E	VA		GROUNDWATER	FULTON, RICHARD L
40Q W 172485		DM	10.00 GPM	09/19/1948	SEWNNE	11	34N	43E	VA		GROUNDWATER	FULTON, RICHARD L
40Q W 172486		ST		12/31/1953	NWNENE	11	34N	43E	VA	UT	POPLAR RIVER, WEST FORK	FULTON, RICHARD L
40Q C 30125351		AS	25.00 GPM	06/06/2019	SEWNNE	11	34N	43E	VA		GROUNDWATER	FULTON, RICHARD L
40Q C 30125351		DM	25.00 GPM	06/06/2019	SEWNNE	11	34N	43E	VA		GROUNDWATER	FULTON, RICHARD L
40Q C 30125351		LG	25.00 GPM	06/06/2019	SEWNNE	11	34N	43E	VA		GROUNDWATER	FULTON, RICHARD L
40Q C 30125351		ST	25.00 GPM	06/06/2019	SEWNNE	11	34N	43E	VA		GROUNDWATER	FULTON, RICHARD L
40Q C 89109		MD	15.00 GPM	05/03/1994	NESWSE	25	35N	42E	VA		GROUNDWATER	GARDNER, COREY
40Q C 89109		ST	15.00 GPM	05/03/1994	NESWSE	25	35N	42E	VA		GROUNDWATER	GARDNER, COREY
40Q W 165498		ST		12/19/1964	SESESE	25	35N	42E	VA	UT	HELL CREEK	GARDNER, COREY
40Q W 165499		DM	10.00 GPM	10/31/1960	NESWSE	25	35N	42E	VA		GROUNDWATER	GARDNER, COREY
40Q W 165500		ST	10.00 GPM	05/31/1940	NESWSE	25	35N	42E	VA		GROUNDWATER	GARDNER, COREY
40Q C 89109		MD	15.00 GPM	05/03/1994	NESWSE	25	35N	42E	VA		GROUNDWATER	GARDNER, DALLAS
40Q C 89109		ST	15.00 GPM	05/03/1994	NESWSE	25	35N	42E	VA		GROUNDWATER	GARDNER, DALLAS
40Q W 165498		ST		12/19/1964	SESESE	25	35N	42E	VA	UT	HELL CREEK	GARDNER, DALLAS
40Q W 165499		DM	10.00 GPM	10/31/1960	NESWSE	25	35N	42E	VA		GROUNDWATER	GARDNER, DALLAS
40Q W 165500		ST	10.00 GPM	05/31/1940	NESWSE	25	35N	42E	VA		GROUNDWATER	GARDNER, DALLAS
40Q C 89109		MD	15.00 GPM	05/03/1994	NESWSE	25	35N	42E	VA		GROUNDWATER	GARDNER, GARRET
40Q C 89109		ST	15.00 GPM	05/03/1994	NESWSE	25	35N	42E	VA		GROUNDWATER	GARDNER, GARRET

**DEPARTMENT OF NATURAL RESOURCES AND CONSERVATION
POPLAR RIVER
BASIN 40Q
INDEX OF CLAIMS BY OWNER, BY WATER RIGHT ID**

TRIB Values: MP= Manmade Pit, NP=Natural Pit, SD=Secondary Diversion,SI=Subirrigation, SP=Spring, WS=Waste & Seepage, UT=Unnamed Tributary;
 POD Indicator: &=Only First POD Listed
 WATER RIGHT ID Values: (D, U, W ,X) = Adjudication, (C, K, P, Q, R) = New Appropriations, (M) = Water Reservations

WATER RIGHT ID	LATE	USE	FLOW RATE	ENFORCEABLE PRIORITY DATE	POINT OF DIVERSION				TRIB	SOURCE NAME	OWNER NAME	
					QTR	SEC	SEC	TWP	RGE	CN		
40Q W 165498		ST		12/19/1964	SESESE	25	35N	42E	VA	UT	HELL CREEK	GARDNER, GARRET
40Q W 165499		DM	10.00 GPM	10/31/1960	NESWSE	25	35N	42E	VA		GROUNDWATER	GARDNER, GARRET
40Q W 165500		ST	10.00 GPM	05/31/1940	NESWSE	25	35N	42E	VA		GROUNDWATER	GARDNER, GARRET
40Q C 89109		MD	15.00 GPM	05/03/1994	NESWSE	25	35N	42E	VA		GROUNDWATER	GARDNER, SHANE
40Q C 89109		ST	15.00 GPM	05/03/1994	NESWSE	25	35N	42E	VA		GROUNDWATER	GARDNER, SHANE
40Q W 165498		ST		12/19/1964	SESESE	25	35N	42E	VA	UT	HELL CREEK	GARDNER, SHANE
40Q W 165499		DM	10.00 GPM	10/31/1960	NESWSE	25	35N	42E	VA		GROUNDWATER	GARDNER, SHANE
40Q W 165500		ST	10.00 GPM	05/31/1940	NESWSE	25	35N	42E	VA		GROUNDWATER	GARDNER, SHANE
40Q C 5873		DM	10.00 GPM	06/30/1975	SWSW	24	33N	49E	DA		GROUNDWATER	GAUSTAD, DORIS I
40Q C 5873		ST	10.00 GPM	06/30/1975	SWSW	24	33N	49E	DA		GROUNDWATER	GAUSTAD, DORIS I
40Q P 22876		IR		05/14/1979	SWSENE	22	33N	49E	DA		CLOSED BASIN	GAUSTAD, DORIS I
40Q P 44352		ST		04/05/1982	NWSWSE	26	33N	49E	DA	UT	GIVE OUT MORGAN CREEK	GAUSTAD, DORIS I
40Q W 165382		IR		07/27/1966	SESW	24	33N	49E	DA	UT	INTERIOR DRAINAGE	GAUSTAD, DORIS I
40Q W 165383		ST	35.00 GPM	12/31/1948	NENWNE	36	33N	49E	DA	UT	MORGAN CREEK	GAUSTAD, DORIS I
40Q W 165385		ST		12/31/1962	SENWSE	35	33N	49E	DA	SP	GIVE OUT MORGAN CREEK	GAUSTAD, DORIS I
40Q W 165386		ST	15.00 GPM	02/10/1966	SWSWNE	27	33N	49E	DA		GROUNDWATER	GAUSTAD, DORIS I
40Q W 165387		ST	0.50 GPM	06/30/1959	NWNWSW	26	33N	49E	DA	SP	GIVE OUT MORGAN CREEK	GAUSTAD, DORIS I
40Q W 165388		ST	7.00 GPM	04/05/1982	NENESE	26	33N	49E	DA		GROUNDWATER	GAUSTAD, DORIS I
40Q W 165389		ST	8.00 GPM	12/31/1960	SESWSW	24	33N	49E	DA		GROUNDWATER	GAUSTAD, DORIS I
40Q W 165390		ST	3.30 GPM	10/31/1916	SESWSW	24	33N	49E	DA		GROUNDWATER	GAUSTAD, DORIS I
40Q W 165391		DM	8.00 GPM	12/31/1960	SESWSW	24	33N	49E	DA		GROUNDWATER	GAUSTAD, DORIS I
40Q W 200781		ST		03/31/1935	NESWNW	8	33N	49E	DA &	SP	LINE COULEE	GAUSTAD, DORIS I
40Q W 205134		DM	10.00 GPM	09/30/1959	SWSWSE	16	33N	49E	DA		GROUNDWATER	GAUSTAD, DORIS I
40Q W 205135		ST	5.00 GPM	07/31/1944	NWSWSE	16	33N	49E	DA		GROUNDWATER	GAUSTAD, DORIS I
40Q W 205136		ST		07/31/1925	SESWSE	16	33N	49E	DA	SP	POPLAR RIVER	GAUSTAD, DORIS I
40Q W 205137		ST		05/31/1935	SWSENE	18	33N	49E	DA	SP	POPLAR RIVER	GAUSTAD, DORIS I
40Q W 205138		ST		05/31/1926	N2N2NE	21	33N	49E	DA &	UT	POPLAR RIVER	GAUSTAD, DORIS I
40Q C 86200		ST	5.00 GPM	04/05/1982	NWSWNE	29	34N	48E	DA		GROUNDWATER	GAUSTAD, KAAREN
40Q C 9544		DM	8.00 GPM	09/17/1976	NWNE	14	35N	48E	DA		GROUNDWATER	GAUSTAD, LANCE R
40Q C 9544		ST	8.00 GPM	09/17/1976	NWNE	14	35N	48E	DA		GROUNDWATER	GAUSTAD, LANCE R

**DEPARTMENT OF NATURAL RESOURCES AND CONSERVATION
POPLAR RIVER
BASIN 40Q**

INDEX OF CLAIMS BY OWNER, BY WATER RIGHT ID

TRIB Values: MP= Manmade Pit, NP=Natural Pit, SD=Secondary Diversion, SI=Subirrigation, SP=Spring, WS=Waste & Seepage, UT=Unnamed Tributary;

POD Indicator: &=Only First POD Listed

WATER RIGHT ID Values: (D, U, W, X) = Adjudication, (C, K, P, Q, R) = New Appropriations, (M) = Water Reservations

WATER RIGHT ID	LATE	USE	FLOW RATE	ENFORCEABLE PRIORITY DATE	POINT OF DIVERSION				TRIB	SOURCE NAME	OWNER NAME	
					QTR	SEC	SEC	TWP	RGE	CN		
40Q C 9544		DM	8.00 GPM	09/17/1976	NWNE	14	35N	48E	DA		GROUNDWATER	GAUSTAD, LAURIE L
40Q C 9544		ST	8.00 GPM	09/17/1976	NWNE	14	35N	48E	DA		GROUNDWATER	GAUSTAD, LAURIE L
40Q W 8003		ST		08/25/1971	NWNESE	4	36N	43E	DA		MORGAN COULEE	GEBHARDT, M RICHARD
40Q W 166345		ST		01/05/1951	NWSESW	31	37N	43E	DA		MORGAN COULEE	GEBHARDT, M RICHARD
40Q W 166346		ST		07/05/1953	SESESE	5	36N	43E	DA	SP	UNNAMED TRIBUTARY OF WEST FORK POPLAR RIVER	GEBHARDT, M RICHARD
40Q W 16649		ST	7.00 GPM	12/31/1935	NENWNE	13	34N	46E	DA		GROUNDWATER	GERARDY, HARLAN
40Q W 16650		ST	7.00 GPM	12/31/1951	NENWNE	13	34N	46E	DA		GROUNDWATER	GERARDY, HARLAN
40Q W 16651		DM	7.00 GPM	12/31/1950	NENWNE	13	34N	46E	DA		GROUNDWATER	GERARDY, HARLAN
40Q W 172683		ST		01/01/1972	S2	30	32N	51E	RO	UT	GIVE OUT MORGAN CREEK	GILBERTSON, FELIX A
40Q W 165502		FW		08/31/1953	NWNESW	21	37N	49E	DA	UT	OUTLET CREEK	GILLIS, DIANE R
40Q W 165503		RC		08/31/1953	NWNESW	21	37N	49E	DA	UT	OUTLET CREEK	GILLIS, DIANE R
40Q W 165504		AS		08/31/1953	NWNESW	21	37N	49E	DA	UT	OUTLET CREEK	GILLIS, DIANE R
40Q W 165505		ST		08/31/1953	NWNESW	21	37N	49E	DA	UT	OUTLET CREEK	GILLIS, DIANE R
40Q W 165508		ST	10.00 GPM	12/31/1910	S2NESW	17	37N	49E	DA	SP	OUTLET CREEK	GILLIS, DIANE R
40Q W 165509		ST	5.00 GPM	12/31/1910	SESESE	17	37N	49E	DA		GROUNDWATER	GILLIS, DIANE R
40Q W 165510		ST	5.00 GPM	12/31/1910	SESESE	16	37N	49E	DA		GROUNDWATER	GILLIS, DIANE R
40Q W 165511		ST	5.00 GPM	12/31/1934	NWSWSE	16	37N	49E	DA		GROUNDWATER	GILLIS, DIANE R
40Q W 165512		ST	5.00 GPM	12/31/1910	NESESW	16	37N	49E	DA		GROUNDWATER	GILLIS, DIANE R
40Q W 165513		DM	5.00 GPM	12/31/1910	NESESW	16	37N	49E	DA		GROUNDWATER	GILLIS, DIANE R
40Q W 122772		DM	8.00 GPM	12/31/1943	NENWSE	29	36N	42E	VA		GROUNDWATER	GLENTANA GRAIN LLC
40Q W 122773		ST		12/31/1937	SWNESE	29	36N	42E	VA	SP	SPRING COULEE	GLENTANA GRAIN LLC
40Q W 172613		ST		06/30/1952	NESENE	28	36N	42E	VA	UT	SPRING CREEK	GLENTANA GRAIN LLC
40Q C 30116820		AS	20.00 GPM	04/04/2018	SWNENE	29	36N	42E	VA		GROUNDWATER	GLENTANA GRAIN LLC
40Q C 30116820		DM	20.00 GPM	04/04/2018	SWNENE	29	36N	42E	VA		GROUNDWATER	GLENTANA GRAIN LLC
40Q C 30116820		LG	20.00 GPM	04/04/2018	SWNENE	29	36N	42E	VA		GROUNDWATER	GLENTANA GRAIN LLC
40Q W 167898		ST		09/01/1968	NENENW	16	33N	44E	DA	SP	HELL CREEK	GOOD, WALLACE
40Q W 179415		DM	5.00 GPM	12/31/1927	NWSENE	17	33N	44E	DA		GROUNDWATER	GOOD, WALLACE
40Q C 51819		DM	10.00 GPM	12/29/1982	SESWNE	14	35N	48E	DA		GROUNDWATER	GRAFF FARMS INC

**DEPARTMENT OF NATURAL RESOURCES AND CONSERVATION
POPLAR RIVER
BASIN 40Q
INDEX OF CLAIMS BY OWNER, BY WATER RIGHT ID**

TRIB Values: MP= Manmade Pit, NP=Natural Pit, SD=Secondary Diversion,SI=Subirrigation, SP=Spring, WS=Waste & Seepage, UT=Unnamed Tributary;
 POD Indicator: &=Only First POD Listed
 WATER RIGHT ID Values: (D, U, W ,X) = Adjudication, (C, K, P, Q, R) = New Appropriations, (M) = Water Reservations

WATER RIGHT ID	LATE	USE	FLOW RATE	ENFORCEABLE PRIORITY DATE	POINT OF DIVERSION				TRIB	SOURCE NAME	OWNER NAME	
					QTR	SEC	SEC	TWP	RGE	CN		
40Q C 51819		ST	10.00 GPM	12/29/1982	SESWNE	14	35N	48E	DA		GROUNDWATER	GRAFF FARMS INC
40Q C 101051		DM	9.00 GPM	02/28/1997	NESESW	13	35N	48E	DA		GROUNDWATER	GRAFF FARMS INC
40Q C 101051		ST	9.00 GPM	02/28/1997	NESESW	13	35N	48E	DA		GROUNDWATER	GRAFF FARMS INC
40Q W 122753		DM	5.00 GPM	08/10/1955	NENENE	12	33N	47E	DA		GROUNDWATER	GRAFF FARMS INC
40Q W 167872		DM	10.00 GPM	07/31/1943	NWSESW	13	35N	48E	DA		GROUNDWATER	GRAFF FARMS INC
40Q W 167873		ST		10/29/1926	SESW	24	35N	48E	DA		MANTERNACH COULEE	GRAFF FARMS INC
40Q W 167874		ST	10.00 GPM	07/31/1943	NWSESW	13	35N	48E	DA		GROUNDWATER	GRAFF FARMS INC
40Q W 187569		ST		12/31/1959	NWSWSW	19	33N	48E	DA	SP	POPLAR RIVER	GRAFF FARMS INC
40Q W 172490		ST		04/01/1914	SWNW	25	35N	48E	DA		MANTERNACH COULEE	GRAFF, CHRIS
40Q W 172490		ST		04/01/1914	SWNW	25	35N	48E	DA		MANTERNACH COULEE	GRAFF, LINAMAN
40Q W 172489		ST		04/01/1910	NWSWSE	11	35N	48E	DA	SP	POPLAR RIVER	GRAFF, MITCHELL L
40Q P 9627		OP		09/27/1976	NWNESE	18	34N	47E	DA	UT	CLOSED BASIN	GREEN, JOSHUA D. & JAMIE W.
40Q W 32193		DM	5.00 GPM	12/31/1922	SESWNE	21	36N	42E	VA		GROUNDWATER	GREENWOOD, CLIFFORD W
40Q W 32194		ST	5.00 GPM	12/31/1922	SESWNE	21	36N	42E	VA		GROUNDWATER	GREENWOOD, CLIFFORD W
40Q W 32195		ST		12/31/1968	NENWNW	22	36N	42E	VA	UT	POPLAR RIVER, WEST FORK	GREENWOOD, CLIFFORD W
40Q W 32196		ST		12/31/1968	NWSENE	22	36N	42E	VA	UT	POPLAR RIVER, WEST FORK	GREENWOOD, CLIFFORD W
40Q W 32197		ST		12/31/1922	SESWNE	15	36N	42E	VA	SP	POPLAR RIVER, WEST FORK	GREENWOOD, CLIFFORD W
40Q W 32198		ST		12/31/1960	SESENW	16	36N	42E	VA	SP	POPLAR RIVER, WEST FORK	GREENWOOD, CLIFFORD W
40Q W 32199		ST		12/31/1965	NENESW	15	36N	42E	VA	UT	POPLAR RIVER, WEST FORK	GREENWOOD, CLIFFORD W
40Q C 35891		DM	1.25 GPM	09/08/1981	NWSESE	21	36N	42E	VA		GROUNDWATER	GREENWOOD, CLIFFORD W
40Q C 35892		ST	1.25 GPM	09/08/1981	SWNESW	15	36N	42E	VA		GROUNDWATER	GREENWOOD, CLIFFORD W
40Q W 32193		DM	5.00 GPM	12/31/1922	SESWNE	21	36N	42E	VA		GROUNDWATER	GREENWOOD, KATHY P
40Q W 32194		ST	5.00 GPM	12/31/1922	SESWNE	21	36N	42E	VA		GROUNDWATER	GREENWOOD, KATHY P
40Q W 32195		ST		12/31/1968	NENWNW	22	36N	42E	VA	UT	POPLAR RIVER, WEST FORK	GREENWOOD, KATHY P
40Q W 32196		ST		12/31/1968	NWSENE	22	36N	42E	VA	UT	POPLAR RIVER, WEST FORK	GREENWOOD, KATHY P
40Q W 32197		ST		12/31/1922	SESWNE	15	36N	42E	VA	SP	POPLAR RIVER, WEST FORK	GREENWOOD, KATHY P
40Q W 32198		ST		12/31/1960	SESENW	16	36N	42E	VA	SP	POPLAR RIVER, WEST FORK	GREENWOOD, KATHY P
40Q W 32199		ST		12/31/1965	NENESW	15	36N	42E	VA	UT	POPLAR RIVER, WEST FORK	GREENWOOD, KATHY P
40Q C 35891		DM	1.25 GPM	09/08/1981	NWSESE	21	36N	42E	VA		GROUNDWATER	GREENWOOD, KATHY P

**DEPARTMENT OF NATURAL RESOURCES AND CONSERVATION
POPLAR RIVER
BASIN 40Q**

INDEX OF CLAIMS BY OWNER, BY WATER RIGHT ID

TRIB Values: MP= Manmade Pit, NP=Natural Pit, SD=Secondary Diversion, SI=Subirrigation, SP=Spring, WS=Waste & Seepage, UT=Unnamed Tributary;

POD Indicator: &=Only First POD Listed

WATER RIGHT ID Values: (D, U, W, X) = Adjudication, (C, K, P, Q, R) = New Appropriations, (M) = Water Reservations

WATER RIGHT ID	LATE	USE	FLOW RATE	ENFORCEABLE PRIORITY DATE	POINT OF DIVERSION				TRIB	SOURCE NAME	OWNER NAME	
					QTR	SEC	SEC	TWP	RGE	CN		
40Q C 35892		ST	1.25 GPM	09/08/1981	SWNESW	15	36N	42E	VA		GROUNDWATER	GREENWOOD, KATHY P
40Q C 11206		DM	2.00 GPM	02/02/1977	SESE	5	34N	43E	VA		GROUNDWATER	GUNDERMANN, SAMUEL M
40Q W 13047		DM	21.00 GPM	12/31/1930	NWNWSW	16	34N	43E	VA		GROUNDWATER	GUNDERMANN, SAMUEL M
40Q W 13048		ST	21.00 GPM	12/31/1941	NWSENV	8	34N	43E	VA		GROUNDWATER	GUNDERMANN, SAMUEL M
40Q W 13049		ST	21.00 GPM	12/31/1941	NWNWNE	8	34N	43E	VA		GROUNDWATER	GUNDERMANN, SAMUEL M
40Q W 13050		ST	21.00 GPM	12/31/1930	NWNESW	16	34N	43E	VA		GROUNDWATER	GUNDERMANN, SAMUEL M
40Q W 13051		DM	25.00 GPM	12/31/1941	SESESE	5	34N	43E	VA		GROUNDWATER	GUNDERMANN, SAMUEL M
40Q W 13052		ST	25.00 GPM	12/31/1946	SESESE	5	34N	43E	VA		GROUNDWATER	GUNDERMANN, SAMUEL M
40Q W 13053		ST		07/13/1929	NENENE	5	34N	43E	VA	SP	HELL CREEK	GUNDERMANN, SAMUEL M
40Q C 53229		DM	10.00 GPM	07/26/1983	SESE	5	34N	43E	VA		GROUNDWATER	GUNDERMANN, SAMUEL M
40Q W 106110		ST		12/28/1961	NESESW	11	33N	44E	DA	SP	HELL CREEK	HAALAND, MONICA A
40Q W 106111		ST		12/28/1961	NWNESW	11	33N	44E	DA	SP	HELL CREEK	HAALAND, MONICA A
40Q W 106114		ST		12/28/1961	SWSESW	11	33N	44E	DA	SP	HELL CREEK	HAALAND, MONICA A
40Q W 106115		ST	20.00 GPM	12/28/1961	NWNENW	10	33N	44E	DA		GROUNDWATER	HAALAND, MONICA A
40Q W 106118		ST		12/31/1913	NWSWSE	10	33N	44E	DA	SP	HELL CREEK	HAALAND, MONICA A
40Q W 106119		ST		12/28/1961	NENESE	10	33N	44E	DA	SP	HELL CREEK	HAALAND, MONICA A
40Q W 106121		ST		12/31/1913	NE	15	33N	44E	DA	UT	HELL CREEK	HAALAND, MONICA A
40Q W 106124		DM	20.00 GPM	12/28/1961	NWNENW	10	33N	44E	DA		GROUNDWATER	HAALAND, MONICA A
40Q W 30107017		ST		12/31/1930	SENV	11	33N	44E	DA &	UT	HELL CREEK	HAALAND, MONICA A
40Q C 29065		ST	6.00 GPM	09/04/1980	SWSWSE	36	30N	49E	RO		GROUNDWATER	HAGADONE, HELEN E
40Q W 165487		ST		07/30/1956	E2	16	29N	49E	RO		BOXELDER CREEK	HAGADONE, HELEN E
40Q W 30030387		ST		08/01/1969	N2	34	29N	49E	RO		BOXELDER CREEK	HAGADONE, HELEN E
40Q C 29065		ST	6.00 GPM	09/04/1980	SWSWSE	36	30N	49E	RO		GROUNDWATER	HAGADONE, ROBERT D
40Q P 99080		IR	850.00 GPM	11/12/1996	SW	13	27N	50E	RO		GROUNDWATER	HAGADONE, ROBERT D
40Q W 165487		ST		07/30/1956	E2	16	29N	49E	RO		BOXELDER CREEK	HAGADONE, ROBERT D
40Q W 30030387		ST		08/01/1969	N2	34	29N	49E	RO		BOXELDER CREEK	HAGADONE, ROBERT D
40Q C 5802		ST	5.00 GPM	06/24/1975	SWNWSE	12	33N	45E	DA		GROUNDWATER	HAGAN SHIPSTEAD INC
40Q W 122849		ST	5.00 GPM	04/15/1914	SWNWSW	1	34N	48E	DA	SP	POPLAR RIVER	HAGFELDT, CLIFFORD
40Q W 122850		ST		07/01/1953	SWSWNE	17	34N	49E	DA	UT	BIG COULEE	HAGFELDT, CLIFFORD

**DEPARTMENT OF NATURAL RESOURCES AND CONSERVATION
POPLAR RIVER
BASIN 40Q
INDEX OF CLAIMS BY OWNER, BY WATER RIGHT ID**

TRIB Values: MP= Manmade Pit, NP=Natural Pit, SD=Secondary Diversion,SI=Subirrigation, SP=Spring, WS=Waste & Seepage, UT=Unnamed Tributary;
 POD Indicator: &=Only First POD Listed
 WATER RIGHT ID Values: (D, U, W ,X) = Adjudication, (C, K, P, Q, R) = New Appropriations, (M) = Water Reservations

WATER RIGHT ID	LATE	USE	FLOW RATE	ENFORCEABLE PRIORITY DATE	POINT OF DIVERSION					TRIB	SOURCE NAME	OWNER NAME
					QTR	SEC	SEC	TWP	RGE	CN		
40Q W 122851		ST		12/01/1959	N2NESW	7	34N	49E	DA	UT	POPLAR RIVER	HAGFELDT, CLIFFORD
40Q W 122852		ST	10.00 GPM	04/15/1915	SESWNE	8	34N	49E	DA	SP	POPLAR RIVER	HAGFELDT, CLIFFORD
40Q W 122849		ST	5.00 GPM	04/15/1914	SWNWSW	1	34N	48E	DA	SP	POPLAR RIVER	HAGFELDT, DONALD P
40Q W 122850		ST		07/01/1953	SWSWNE	17	34N	49E	DA	UT	BIG COULEE	HAGFELDT, DONALD P
40Q W 122851		ST		12/01/1959	N2NESW	7	34N	49E	DA	UT	POPLAR RIVER	HAGFELDT, DONALD P
40Q W 122852		ST	10.00 GPM	04/15/1915	SESWNE	8	34N	49E	DA	SP	POPLAR RIVER	HAGFELDT, DONALD P
40Q P 15998		FW		10/28/1977	E2SEnw	24	37N	45E	DA	UT	POPLAR RIVER, MIDDLE FORK	HALVERSON, BRANDI
40Q P 15998		ST		10/28/1977	E2SEnw	24	37N	45E	DA	UT	POPLAR RIVER, MIDDLE FORK	HALVERSON, BRANDI
40Q W 20499		DM	10.00 GPM	12/31/1916	NWNWNW	22	33N	44E	DA		GROUNDWATER	HALVERSON, BRIAN
40Q W 20500		ST	10.00 GPM	02/03/1928	NWNWNW	22	33N	44E	DA		GROUNDWATER	HALVERSON, BRIAN
40Q W 20501		ST	35.00 GPM	12/31/1967	SESWSW	9	33N	44E	DA	SP	HELL CREEK	HALVERSON, BRIAN
40Q W 20502		ST		02/03/1928	NWSWNE	21	33N	44E	DA	SP	HELL CREEK	HALVERSON, BRIAN
40Q W 20503		ST		03/09/1927	SWSENW	15	33N	44E	DA	SP	HELL CREEK	HALVERSON, BRIAN
40Q C 19449		DM	10.00 GPM	07/11/1978	SWNESE	19	37N	46E	DA		GROUNDWATER	HALVERSON, CHERYL
40Q C 19449		ST	10.00 GPM	07/11/1978	SWNESE	19	37N	46E	DA		GROUNDWATER	HALVERSON, CHERYL
40Q C 37445		ST	5.00 GPM	11/09/1981	SWNESE	19	37N	46E	DA		GROUNDWATER	HALVERSON, CHERYL
40Q C 19449		DM	10.00 GPM	07/11/1978	SWNESE	19	37N	46E	DA		GROUNDWATER	HALVERSON, MYRON
40Q C 19449		ST	10.00 GPM	07/11/1978	SWNESE	19	37N	46E	DA		GROUNDWATER	HALVERSON, MYRON
40Q C 37445		ST	5.00 GPM	11/09/1981	SWNESE	19	37N	46E	DA		GROUNDWATER	HALVERSON, MYRON
40Q W 179422		ST		12/31/1954	N2	2	37N	45E	DA		LOST CHILD CREEK	HALVERSON, MYRON
40Q C 30048393		DM	15.00 GPM	04/19/2010	SWNWSE	19	37N	46E	DA		GROUNDWATER	HALVERSON, MYRON
40Q C 30048393		LG	15.00 GPM	04/19/2010	SWNWSE	19	37N	46E	DA		GROUNDWATER	HALVERSON, MYRON
40Q C 30048393		ST	15.00 GPM	04/19/2010	SWNWSE	19	37N	46E	DA		GROUNDWATER	HALVERSON, MYRON
40Q P 15998		FW		10/28/1977	E2SEnw	24	37N	45E	DA	UT	POPLAR RIVER, MIDDLE FORK	HALVERSON, SCOTT
40Q P 15998		ST		10/28/1977	E2SEnw	24	37N	45E	DA	UT	POPLAR RIVER, MIDDLE FORK	HALVERSON, SCOTT
40Q C 22386		DM	10.00 GPM	04/16/1979	NENE	28	36N	45E	DA		GROUNDWATER	HAMES, CLIFFORD C
40Q C 22386		ST	10.00 GPM	04/16/1979	NENE	28	36N	45E	DA		GROUNDWATER	HAMES, CLIFFORD C
40Q W 172756		ST		12/10/1963	NESWSE	28	36N	45E	DA	UT	OLSON COULEE	HAMES, CLIFFORD C

**DEPARTMENT OF NATURAL RESOURCES AND CONSERVATION
POPLAR RIVER
BASIN 40Q**

INDEX OF CLAIMS BY OWNER, BY WATER RIGHT ID

TRIB Values: MP= Manmade Pit, NP=Natural Pit, SD=Secondary Diversion, SI=Subirrigation, SP=Spring, WS=Waste & Seepage, UT=Unnamed Tributary;

POD Indicator: &=Only First POD Listed

WATER RIGHT ID Values: (D, U, W, X) = Adjudication, (C, K, P, Q, R) = New Appropriations, (M) = Water Reservations

WATER RIGHT ID	LATE	USE	FLOW RATE	ENFORCEABLE PRIORITY DATE	POINT OF DIVERSION				TRIB	SOURCE NAME	OWNER NAME	
					QTR	SEC	SEC	TWP	RGE	CN		
40Q W 172692		DM	10.00 GPM	12/31/1958	NWSWSW	17	33N	48E	DA		GROUNDWATER	HAMMAR, DEIDRA D
40Q W 172692		DM	10.00 GPM	12/31/1958	NWSWSW	17	33N	48E	DA		GROUNDWATER	HAMMAR, KENNETH L
40Q W 172679		ST		06/04/1954	NWNWSW	36	36N	44E	DA	SP	UNNAMED TRIBUTARY OF WEST FORK POPLAR RIVER	HANDRAN LEASING INC
40Q W 172677		ST	10.00 GPM	06/04/1954	SWSESE	35	36N	44E	DA		GROUNDWATER	HANDRAN, CALE
40Q C 29563		ST	8.00 GPM	09/25/1980	SENESE	23	32N	48E	RO		GROUNDWATER	HANDRAN, GARY W
40Q W 172491		ST		08/31/1970	NENWSW	23	32N	48E	RO	UT	POPLAR RIVER, WEST FORK	HANDRAN, GARY W
40Q W 172492		ST		08/31/1970	NWNese	23	32N	48E	RO	UT	POPLAR RIVER, WEST FORK	HANDRAN, GARY W
40Q W 172493		ST	27.50 GPM	12/31/1927	NESENW	6	30N	49E	RO	SP	BOXELDER CREEK	HANDRAN, GARY W
40Q C 29563		ST	8.00 GPM	09/25/1980	SENESE	23	32N	48E	RO		GROUNDWATER	HANDRAN, JONNA J
40Q W 172491		ST		08/31/1970	NENWSW	23	32N	48E	RO	UT	POPLAR RIVER, WEST FORK	HANDRAN, JONNA J
40Q W 172492		ST		08/31/1970	NWNese	23	32N	48E	RO	UT	POPLAR RIVER, WEST FORK	HANDRAN, JONNA J
40Q W 172493		ST	27.50 GPM	12/31/1927	NESENW	6	30N	49E	RO	SP	BOXELDER CREEK	HANDRAN, JONNA J
40Q W 122759		ST	30.00 GPM	07/31/1951	SWSENE	22	37N	46E	DA		GROUNDWATER	HANDY, BARRY L
40Q W 122760		DM	30.00 GPM	07/31/1951	SWSENE	22	37N	46E	DA		GROUNDWATER	HANDY, BARRY L
40Q W 122759		ST	30.00 GPM	07/31/1951	SWSENE	22	37N	46E	DA		GROUNDWATER	HANDY, CARRIE D
40Q W 122760		DM	30.00 GPM	07/31/1951	SWSENE	22	37N	46E	DA		GROUNDWATER	HANDY, CARRIE D
40Q W 106112		ST	15.00 GPM	12/28/1961	NWNESW	2	33N	45E	DA		GROUNDWATER	HANDY, JORDAN B
40Q W 106116		ST		12/28/1961	SWNWNE	10	33N	45E	DA	UT	HELL CREEK	HANDY, JORDAN B
40Q W 106117		ST		12/28/1961	SESENW	9	33N	45E	DA	UT	HELL CREEK	HANDY, JORDAN B
40Q W 106120		ST		12/31/1913	SENWSE	8	33N	45E	DA	SP	HELL CREEK	HANDY, JORDAN B
40Q C 10314		DM	6.00 GPM	11/05/1976	NENWNW	23	37N	47E	DA		GROUNDWATER	HANDY, SHARON F
40Q W 11998		IR	5.60 CFS	10/30/1907	SWSWNE	31	37N	47E	DA &		POPLAR RIVER, MIDDLE FORK	HANDY, SHARON F
40Q C 23206		DM	5.00 GPM	06/20/1979	NENE	22	37N	47E	DA		GROUNDWATER	HANDY, SHARON F
40Q C 37346		DM	6.00 GPM	10/16/1981	NENENW	27	37N	48E	DA		GROUNDWATER	HANRAHAN FARMS INC
40Q C 37346		ST	6.00 GPM	10/16/1981	NENENW	27	37N	48E	DA		GROUNDWATER	HANRAHAN FARMS INC

**DEPARTMENT OF NATURAL RESOURCES AND CONSERVATION
POPLAR RIVER
BASIN 40Q**

INDEX OF CLAIMS BY OWNER, BY WATER RIGHT ID

TRIB Values: MP= Manmade Pit, NP=Natural Pit, SD=Secondary Diversion, SI=Subirrigation, SP=Spring, WS=Waste & Seepage, UT=Unnamed Tributary;

POD Indicator: &=Only First POD Listed

WATER RIGHT ID Values: (D, U, W, X) = Adjudication, (C, K, P, Q, R) = New Appropriations, (M) = Water Reservations

WATER RIGHT ID	LATE	USE	FLOW RATE	ENFORCEABLE PRIORITY DATE	POINT OF DIVERSION				TRIB	SOURCE NAME	OWNER NAME	
					QTR	SEC	SEC	TWP	RGE	CN		
40Q C 41850		DM	30.00 GPM	10/16/1981	NENENW	27	37N	48E	DA		GROUNDWATER	HANRAHAN FARMS INC
40Q C 41850		ST	30.00 GPM	10/16/1981	NENENW	27	37N	48E	DA		GROUNDWATER	HANRAHAN FARMS INC
40Q C 6342		ST	4.00 GPM	08/29/1975	SW	3	36N	49E	DA		GROUNDWATER	HANRAHAN, DAVID G
40Q W 6429		ST	4.00 GPM	12/19/1951	SWNWSE	32	37N	49E	DA		GROUNDWATER	HANRAHAN, JAMES C
40Q W 6430		DM	5.00 GPM	12/31/1948	SWNWSE	32	37N	49E	DA		GROUNDWATER	HANRAHAN, JAMES C
40Q W 6431		ST	3.00 GPM	12/31/1949	SWNWSE	32	37N	49E	DA		GROUNDWATER	HANRAHAN, JAMES C
40Q C 45882		DM	5.00 GPM	06/02/1982	SWNWSE	32	37N	49E	DA		GROUNDWATER	HANRAHAN, JAMES C
40Q W 165521		ST		04/01/1939	SWSWNW	32	37N	49E	DA	SP	OUTLET CREEK	HANRAHAN, JAMES C
40Q W 6429		ST	4.00 GPM	12/19/1951	SWNWSE	32	37N	49E	DA		GROUNDWATER	HANRAHAN, NELLIE O
40Q W 6430		DM	5.00 GPM	12/31/1948	SWNWSE	32	37N	49E	DA		GROUNDWATER	HANRAHAN, NELLIE O
40Q W 6431		ST	3.00 GPM	12/31/1949	SWNWSE	32	37N	49E	DA		GROUNDWATER	HANRAHAN, NELLIE O
40Q C 45882		DM	5.00 GPM	06/02/1982	SWNWSE	32	37N	49E	DA		GROUNDWATER	HANRAHAN, NELLIE O
40Q W 165521		ST		04/01/1939	SWSWNW	32	37N	49E	DA	SP	OUTLET CREEK	HANRAHAN, NELLIE O
40Q C 6342		ST	4.00 GPM	08/29/1975	SW	3	36N	49E	DA		GROUNDWATER	HANRAHAN, RANDY J
40Q W 172755		ST		02/02/1920	NWSESE	32	37N	49E	DA	SP	OUTLET CREEK	HANRAHAN, RANDY J
40Q C 16719		DM	15.00 GPM	12/22/1977	SWSESE	15	32N	49E	RO		GROUNDWATER	HANSEN, ARLIN P
40Q C 7229		DM	5.00 GPM	01/07/1975	W2SW	10	35N	49E	DA		GROUNDWATER	HANSEN, JESPER V
40Q C 7229		ST	5.00 GPM	01/07/1975	W2SW	10	35N	49E	DA		GROUNDWATER	HANSEN, JESPER V
40Q W 7619		ST		12/31/1950	SW	13	33N	46E	DA &		POPLAR RIVER, WEST FORK	HANSEN, JESPER V
40Q W 7620		ST		09/30/1956	NESESW	10	33N	46E	DA	SP	POPLAR RIVER, WEST FORK	HANSEN, JESPER V
40Q W 7621		DM	8.00 GPM	10/31/1960	SESENE	11	33N	46E	DA		GROUNDWATER	HANSEN, JESPER V
40Q W 7622		ST	10.00 GPM	06/30/1961	SESENE	11	33N	46E	DA		GROUNDWATER	HANSEN, JESPER V
40Q C 31489		ST	10.00 GPM	11/21/1980	SENE	11	33N	46E	DA		GROUNDWATER	HANSEN, JESPER V
40Q C 93483		DM	10.00 GPM	11/21/1980	SESENE	11	33N	46E	DA		GROUNDWATER	HANSEN, JESPER V
40Q W 167886		ST		12/31/1914	SESWSW	10	35N	49E	DA	SP	MANTERNA CH COULEE	HANSEN, JESPER V
40Q W 167887		DM	5.00 GPM	12/31/1914	NESWSW	10	35N	49E	DA		GROUNDWATER	HANSEN, JESPER V
40Q W 179453		DM	5.00 GPM	12/31/1914	SENWSW	10	35N	49E	DA		GROUNDWATER	HANSEN, JESPER V
40Q W 179454		ST		10/22/1971	S2SESE	9	35N	49E	DA	UT	MANTERNA CH COULEE	HANSEN, JESPER V
40Q W 179456		ST		10/22/1971	S2SESE	9	35N	49E	DA	UT	MANTERNA CH COULEE	HANSEN, JESPER V

**DEPARTMENT OF NATURAL RESOURCES AND CONSERVATION
POPLAR RIVER
BASIN 40Q**

INDEX OF CLAIMS BY OWNER, BY WATER RIGHT ID

TRIB Values: MP= Manmade Pit, NP=Natural Pit, SD=Secondary Diversion, SI=Subirrigation, SP=Spring, WS=Waste & Seepage, UT=Unnamed Tributary;

POD Indicator: &=Only First POD Listed

WATER RIGHT ID Values: (D, U, W, X) = Adjudication, (C, K, P, Q, R) = New Appropriations, (M) = Water Reservations

WATER RIGHT ID	LATE	USE	FLOW RATE	ENFORCEABLE PRIORITY DATE	POINT OF DIVERSION				TRIB	SOURCE NAME	OWNER NAME	
					QTR	SEC	SEC	TWP	RGE	CN		
40Q C 30108019		ST	8.00 GPM	08/15/2016	SESWNW	15	33N	46E	DA		GROUNDWATER	HANSEN, JESPER V
40Q P 30108024		ST		08/15/2016	SWSWNW	15	33N	46E	DA	UT	POPLAR RIVER, WEST FORK	HANSEN, JESPER V
40Q P 30108025		ST		08/15/2016	SESESW	23	33N	46E	DA	UT	COTTONWOOD CREEK	HANSEN, JESPER V
40Q P 30109088		ST		08/15/2016	NESESW	10	33N	46E	DA	UT	POPLAR RIVER, WEST FORK	HANSEN, JESPER V
40Q W 30114840		ST		12/31/1950	W2SWSW	12	33N	46E	DA &		POPLAR RIVER, WEST FORK	HANSEN, JESPER V
40Q W 30116401		ST		12/19/1913	SENE	11	33N	46E	DA &		POPLAR RIVER, WEST FORK	HANSEN, JESPER V
40Q C 30119798		ST	28.00 GPM	09/20/2018	NENE	16	33N	46E	DA		GROUNDWATER	HANSEN, JESPER V
40Q C 109570		DM	15.00 GPM	11/15/1999	NWSESW	11	33N	43E	VA		GROUNDWATER	HANSEN, PEGGY J
40Q C 109570		DM	15.00 GPM	11/15/1999	NWSESW	11	33N	43E	VA		GROUNDWATER	HANSEN, STEPHEN C
40Q W 165453		DM	5.00 GPM	11/01/1952	NENENE	15	35N	45E	DA		GROUNDWATER	HANSON, JUSTIN A
40Q W 165454		ST	5.00 GPM	11/01/1952	NENENE	15	35N	45E	DA		GROUNDWATER	HANSON, JUSTIN A
40Q W 165455		ST	5.00 GPM	12/31/1925	NENENE	15	35N	45E	DA		GROUNDWATER	HANSON, JUSTIN A
40Q W 165456		DM	5.00 GPM	12/31/1925	NENENE	15	35N	45E	DA		GROUNDWATER	HANSON, JUSTIN A
40Q W 165453		DM	5.00 GPM	11/01/1952	NENENE	15	35N	45E	DA		GROUNDWATER	HANSON, REBECCA J
40Q W 165454		ST	5.00 GPM	11/01/1952	NENENE	15	35N	45E	DA		GROUNDWATER	HANSON, REBECCA J
40Q W 165455		ST	5.00 GPM	12/31/1925	NENENE	15	35N	45E	DA		GROUNDWATER	HANSON, REBECCA J
40Q W 165456		DM	5.00 GPM	12/31/1925	NENENE	15	35N	45E	DA		GROUNDWATER	HANSON, REBECCA J
40Q W 165381		ST		09/05/1933	NWSWNW	26	31N	47E	RO	SP	BOXELDER CREEK	HAUGE, PATRICIA M TRUST
40Q W 165381		ST		09/05/1933	NWSWNW	26	31N	47E	RO	SP	BOXELDER CREEK	HAUGE, ROBERT N TRUST
40Q C 30021904		DM		03/01/2006	NWNWNW	3	34N	48E	DA		GROUNDWATER	HAWBAKER, RICHARD
40Q W 28321		ST		12/31/1960	SESWNE	34	34N	49E	DA	UT	LINE COULEE	HEAD, KATHLEEN P
40Q W 113796		ST		12/31/1909	NWNWNW	17	37N	48E	DA		POPLAR RIVER, EAST FORK	HEATON FAMILY TRUST
40Q W 12002		ST	4.00 GPM	11/09/1972	SENE	27	35N	45E	DA		GROUNDWATER	HELLICKSON, STACIE R
40Q W 12002		ST	4.00 GPM	11/09/1972	SENE	27	35N	45E	DA		GROUNDWATER	HELLICKSON, TODD

**DEPARTMENT OF NATURAL RESOURCES AND CONSERVATION
POPLAR RIVER
BASIN 40Q**

INDEX OF CLAIMS BY OWNER, BY WATER RIGHT ID

TRIB Values: MP= Manmade Pit, NP=Natural Pit, SD=Secondary Diversion, SI=Subirrigation, SP=Spring, WS=Waste & Seepage, UT=Unnamed Tributary;

POD Indicator: &=Only First POD Listed

WATER RIGHT ID Values: (D, U, W, X) = Adjudication, (C, K, P, Q, R) = New Appropriations, (M) = Water Reservations

WATER RIGHT ID	LATE	USE	FLOW RATE	ENFORCEABLE PRIORITY DATE	POINT OF DIVERSION				TRIB	SOURCE NAME	OWNER NAME	
					QTR	SEC	SEC	TWP	RGE	CN		
40Q W 46770		IR		12/31/1951	SWSE	32	35N	47E	DA		NEGRO COULEE	HEMMING, JOCELYN S
40Q W 46771		IR		12/31/1951	SWNW	32	35N	47E	DA	SI	NEGRO COULEE	HEMMING, JOCELYN S
40Q W 30124323		ST	0.50 GPM	12/31/1915	SWSWSE	28	36N	49E	DA		GROUNDWATER	HENDERSON, GARY R
40Q W 30124324		DM	1.60 GPM	12/31/1947	SWSWSE	28	36N	49E	DA		GROUNDWATER	HENDERSON, GARY R
40Q W 12001		ST		12/31/1930	SWNE	19	36N	48E	DA &		POPLAR RIVER, MIDDLE FORK	HENRY, CYNTHIA L
40Q C 39230		ST	2.00 GPM	10/29/1981	SENESE	33	35N	43E	VA		GROUNDWATER	HIGHLAND ACRES INC
40Q C 39231		ST	30.00 GPM	10/29/1981	N2NENE	29	35N	43E	VA		GROUNDWATER	HIGHLAND ACRES INC
40Q W 106042		ST		12/31/1947	SENESE	33	35N	43E	VA	SP	BLACKHAWK COULEE	HIGHLAND ACRES INC
40Q W 106043		ST		12/31/1964	SWNWSW	28	35N	43E	VA	SP	BLACKHAWK COULEE	HIGHLAND ACRES INC
40Q W 106044		ST	10.00 GPM	12/31/1942	NENESE	32	35N	43E	VA		GROUNDWATER	HIGHLAND ACRES INC
40Q W 106045		ST	25.00 GPM	12/31/1951	NENESE	32	35N	43E	VA		GROUNDWATER	HIGHLAND ACRES INC
40Q W 106046		ST	3.00 GPM	12/31/1941	NENESE	32	35N	43E	VA		GROUNDWATER	HIGHLAND ACRES INC
40Q W 106047		ST		12/31/1958	SWNESW	28	35N	43E	VA	UT	BLACKHAWK COULEE	HIGHLAND ACRES INC
40Q W 106048		ST		12/31/1966	NWNWNW	28	35N	43E	VA	UT	BLACKHAWK COULEE	HIGHLAND ACRES INC
40Q W 106049		ST		12/31/1963	NESESE	28	35N	43E	VA	UT	BLACKHAWK COULEE	HIGHLAND ACRES INC
40Q W 106050		ST		12/31/1953	S2SESE	32	35N	43E	VA	UT	HELL CREEK	HIGHLAND ACRES INC
40Q W 106051		ST		12/31/1950	W2SESE	28	35N	43E	VA		BLACKHAWK COULEE	HIGHLAND ACRES INC
40Q W 106052		DM	25.00 GPM	12/31/1951	NENESE	32	35N	43E	VA		GROUNDWATER	HIGHLAND ACRES INC
40Q C 57456		DM	12.00 GPM	04/01/1985	SESE	8	35N	48E	DA		GROUNDWATER	HILL, DUSTIN B
40Q C 57456		LG	12.00 GPM	04/01/1985	SESE	8	35N	48E	DA		GROUNDWATER	HILL, DUSTIN B
40Q C 57456		DM	12.00 GPM	04/01/1985	SESE	8	35N	48E	DA		GROUNDWATER	HILL, SHARON J
40Q C 57456		LG	12.00 GPM	04/01/1985	SESE	8	35N	48E	DA		GROUNDWATER	HILL, SHARON J
40Q W 179443		FW		12/31/1966	NESENE	15	33N	48E	DA	UT	POPLAR RIVER	HILLSTROM, CAROL LYNN REVOCABLE LIVING TRUST
40Q W 165380		ST		01/14/1927	SENESE	26	31N	47E	RO	SP	BOXELDER CREEK	HINMAN, JUDITH A
40Q W 12009		ST		10/31/1915	SESENE	1	36N	46E	DA	SP	POPLAR RIVER, MIDDLE FORK	HINTON, DEBRA L
40Q W 12010		DM	6.00 GPM	10/31/1961	NENESE	1	36N	46E	DA		GROUNDWATER	HINTON, DEBRA L
40Q C 35945		DM	6.00 GPM	09/18/1981	NENESE	1	36N	46E	DA		GROUNDWATER	HINTON, DEBRA L
40Q C 35945		ST	6.00 GPM	09/18/1981	NENESE	1	36N	46E	DA		GROUNDWATER	HINTON, DEBRA L

**DEPARTMENT OF NATURAL RESOURCES AND CONSERVATION
POPLAR RIVER
BASIN 40Q**

INDEX OF CLAIMS BY OWNER, BY WATER RIGHT ID

TRIB Values: MP= Manmade Pit, NP=Natural Pit, SD=Secondary Diversion, SI=Subirrigation, SP=Spring, WS=Waste & Seepage, UT=Unnamed Tributary;

POD Indicator: &=Only First POD Listed

WATER RIGHT ID Values: (D, U, W, X) = Adjudication, (C, K, P, Q, R) = New Appropriations, (M) = Water Reservations

WATER RIGHT ID	LATE	USE	FLOW RATE	ENFORCEABLE PRIORITY DATE	POINT OF DIVERSION					TRIB	SOURCE NAME	OWNER NAME
					QTR	SEC	SEC	TWP	RGE			
40Q C 41558		DM	10.00 GPM	01/05/1982	SENE	SW	35	37N	46E	DA	GROUNDWATER	HINTON, DEBRA L
40Q C 41559		ST	10.00 GPM	01/05/1982	SENE	SW	35	37N	46E	DA	GROUNDWATER	HINTON, DEBRA L
40Q W 12009		ST		10/31/1915	SESE	NW	1	36N	46E	DA	POPLAR RIVER, MIDDLE FORK	HINTON, EDWARD J
40Q W 12010		DM	6.00 GPM	10/31/1961	NENE	N	1	36N	46E	DA	GROUNDWATER	HINTON, EDWARD J
40Q C 35945		DM	6.00 GPM	09/18/1981	NENE	N	1	36N	46E	DA	GROUNDWATER	HINTON, EDWARD J
40Q C 35945		ST	6.00 GPM	09/18/1981	NENE	N	1	36N	46E	DA	GROUNDWATER	HINTON, EDWARD J
40Q C 41558		DM	10.00 GPM	01/05/1982	SENE	SW	35	37N	46E	DA	GROUNDWATER	HINTON, EDWARD J
40Q C 41559		ST	10.00 GPM	01/05/1982	SENE	SW	35	37N	46E	DA	GROUNDWATER	HINTON, EDWARD J
40Q W 30145670		DM	35.00 GPM	05/27/1955	SESE	SE	8	30N	51E	RO	POPLAR RIVER	HINZ, SHAWN
40Q W 30145673		DM	35.00 GPM	05/27/1955	SWSW	SW	9	30N	51E	RO	GROUNDWATER	HINZ, SHAWN
40Q W 172717		ST		07/18/1929	NESE	NW	3	32N	49E	RO	POPLAR RIVER	HIRSCHI, GORDON L
40Q W 172717		ST		07/18/1929	NESE	NW	3	32N	49E	RO	POPLAR RIVER	HIRSCHI, VICKIE R
40Q C 69229		ST	1.50 GPM	09/08/1988	NWNW	SW	36	30N	50E	RO	GROUNDWATER	HOLUM, BETTY L
40Q C 9883		ST	5.00 GPM	10/18/1976	NWNE	N	14	35N	48E	DA	GROUNDWATER	HOLUM, CARL
40Q C 59622		DM	10.00 GPM	09/24/1985	NENW	NE	14	35N	48E	DA	GROUNDWATER	HOLUM, CARL
40Q C 9883		ST	5.00 GPM	10/18/1976	NWNE	N	14	35N	48E	DA	GROUNDWATER	HOLUM, DOROTHY
40Q C 59622		DM	10.00 GPM	09/24/1985	NENW	NE	14	35N	48E	DA	GROUNDWATER	HOLUM, DOROTHY
40Q W 12001		ST		12/31/1930	SWNE	N	19	36N	48E	DA &	POPLAR RIVER, MIDDLE FORK	HONS, NANCY C
40Q W 19564		ST		09/20/1970	NESE	NW	9	30N	48E	RO	BOXELDER CREEK	HOU G FARMS INC
40Q W 19565		ST		06/10/1969	NWNESW	N	15	31N	48E	RO	SAGE CREEK	HOU G FARMS INC
40Q W 19567		ST		12/31/1954	NWSWSW	N	31	31N	48E	RO	BOXELDER CREEK	HOU G FARMS INC
40Q C 33776		ST	20.00 GPM	06/01/1981	SESWNE	N	24	30N	48E	RO	GROUNDWATER	HOU G FARMS INC
40Q C 30001316		ST	1.00 GPM	03/18/2002	SWSWSW	N	25	31N	47E	RO	GROUNDWATER	HOU G FARMS INC
40Q W 7625		ST		12/31/1929	W2	N	14	32N	46E	RO	COTTONWOOD CREEK	HOVERSLAND, BLAINE
40Q W 106128		ST	10.00 GPM	12/31/1942	NENWNW	N	22	32N	46E	RO	GROUNDWATER	HOVERSLAND, BLAINE
40Q W 106129		ST		12/31/1939	NENW	N	19	32N	46E	RO &	COTTONWOOD CREEK	HOVERSLAND, BLAINE

**DEPARTMENT OF NATURAL RESOURCES AND CONSERVATION
POPLAR RIVER
BASIN 40Q**

INDEX OF CLAIMS BY OWNER, BY WATER RIGHT ID

TRIB Values: MP= Manmade Pit, NP=Natural Pit, SD=Secondary Diversion, SI=Subirrigation, SP=Spring, WS=Waste & Seepage, UT=Unnamed Tributary;

POD Indicator: &=Only First POD Listed

WATER RIGHT ID Values: (D, U, W, X) = Adjudication, (C, K, P, Q, R) = New Appropriations, (M) = Water Reservations

WATER RIGHT ID	LATE	USE	FLOW RATE	ENFORCEABLE PRIORITY DATE	POINT OF DIVERSION QTR SEC SEC TWP RGE CN	TRIB	SOURCE NAME	OWNER NAME
40Q W 113950		DM	10.00 GPM	12/31/1942	NENWNW 22 32N 46E RO		GROUNDWATER	HOVERSLAND, BLAINE
40Q W 7623		DM	8.00 GPM	12/31/1953	SENESE 10 32N 46E RO		GROUNDWATER	HOVERSLAND, DOLORES V
40Q W 7624		ST	13.00 GPM	09/30/1949	SENESE 10 32N 46E RO		GROUNDWATER	HOVERSLAND, DOLORES V
40Q W 7625		ST		12/31/1929	W2 14 32N 46E RO		COTTONWOOD CREEK	HOVERSLAND, JENNIFER
40Q W 106128		ST	10.00 GPM	12/31/1942	NENWNW 22 32N 46E RO		GROUNDWATER	HOVERSLAND, JENNIFER
40Q W 106129		ST		12/31/1939	NENW 19 32N 46E RO &		COTTONWOOD CREEK	HOVERSLAND, JENNIFER
40Q W 113950		DM	10.00 GPM	12/31/1942	NENWNW 22 32N 46E RO		GROUNDWATER	HOVERSLAND, JENNIFER
40Q W 104479		ST		12/11/1961	SENESEW 15 32N 46E RO &		COTTONWOOD CREEK	HOVERSLAND, RALPH H
40Q W 104480		ST	30.00 GPM	01/10/1955	SESESW 15 32N 46E RO		GROUNDWATER	HOVERSLAND, RALPH H
40Q W 104481		ST	10.00 GPM	08/15/1957	SWSWNE 15 32N 46E RO		GROUNDWATER	HOVERSLAND, RALPH H
40Q W 104482		ST	15.00 GPM	12/31/1936	SWNESE 4 32N 46E RO		GROUNDWATER	HOVERSLAND, RALPH H
40Q W 104483		DM	10.00 GPM	08/15/1957	SWSWNE 15 32N 46E RO		GROUNDWATER	HOVERSLAND, RALPH H
40Q W 104484		DM	30.00 GPM	01/10/1955	SESESW 15 32N 46E RO		GROUNDWATER	HOVERSLAND, RALPH H
40Q W 113856		ST		12/31/1966	SESESW 32 33N 46E DA	UT	COTTONWOOD CREEK	HOVERSLAND, RALPH H
40Q W 113857		ST		12/31/1958	SESWNW 9 32N 46E RO	UT	COTTONWOOD CREEK	HOVERSLAND, RALPH H
40Q W 113858		ST		12/31/1964	NESWSE 27 33N 46E DA	UT	COTTONWOOD CREEK	HOVERSLAND, RALPH H
40Q W 113859		ST		12/31/1970	NWSENW 25 33N 45E DA	SP	COTTONWOOD CREEK	HOVERSLAND, RALPH H
40Q W 113860		ST		12/31/1953	SENESE 24 33N 45E DA	UT	COTTONWOOD CREEK	HOVERSLAND, RALPH H
40Q W 113861		ST		12/31/1953	NWSWSE 25 33N 45E DA	UT	COTTONWOOD CREEK	HOVERSLAND, RALPH H
40Q W 113862		ST		05/12/1948	SENENW 29 33N 46E DA	UT	COTTONWOOD CREEK	HOVERSLAND, RALPH H
40Q W 113863		ST	30.00 GPM	12/31/1955	SWSWNE 15 32N 46E RO		GROUNDWATER	HOVERSLAND, RALPH H
40Q W 113864		ST		12/31/1947	SENESE 4 32N 46E RO	UT	COTTONWOOD CREEK	HOVERSLAND, RALPH H
40Q W 113865		DM	30.00 GPM	12/31/1955	SWSWNE 15 32N 46E RO		GROUNDWATER	HOVERSLAND, RALPH H
40Q W 7623		DM	8.00 GPM	12/31/1953	SENESE 10 32N 46E RO		GROUNDWATER	HOVERSLAND, WILHELM
40Q W 7624		ST	13.00 GPM	09/30/1949	SENESE 10 32N 46E RO		GROUNDWATER	HOVERSLAND, WILHELM
40Q P 545		IR		10/01/1973	SENENW 11 31N 49E RO	UT	POPLAR RIVER	HUBBARD, ELIZABETH C
40Q W 1565		IR		11/01/1968	SENENW 11 31N 49E RO		ASSINIBOINE CREEK	HUBBARD, ELIZABETH C
40Q C 8744		ST	4.00 GPM	06/28/1976	SWNENW 11 31N 49E RO		GROUNDWATER	HUBBARD, ELIZABETH C
40Q P 71267		IR		05/03/1989	SENENW 11 31N 49E RO		ASSINIBOINE CREEK	HUBBARD, ELIZABETH C

**DEPARTMENT OF NATURAL RESOURCES AND CONSERVATION
POPLAR RIVER
BASIN 40Q**

INDEX OF CLAIMS BY OWNER, BY WATER RIGHT ID

TRIB Values: MP= Manmade Pit, NP=Natural Pit, SD=Secondary Diversion, SI=Subirrigation, SP=Spring, WS=Waste & Seepage, UT=Unnamed Tributary;

POD Indicator: &=Only First POD Listed

WATER RIGHT ID Values: (D, U, W, X) = Adjudication, (C, K, P, Q, R) = New Appropriations, (M) = Water Reservations

WATER RIGHT ID	LATE	USE	FLOW RATE	ENFORCEABLE PRIORITY DATE	POINT OF DIVERSION				TRIB	SOURCE NAME	OWNER NAME		
					QTR	SEC	SEC	TWP	RGE	CN			
40Q W 36856		DM	10.00 GPM	12/31/1928	NESE	NW	2	35N	43E	VA		GROUNDWATER	HUDDLESTON, GORDON T
40Q W 113820		DM	10.00 GPM	12/31/1944	NWSW	NE	2	35N	43E	VA		GROUNDWATER	HUDDLESTON, GORDON T
40Q W 5121		ST		05/07/1915	SWSW	35	36N	48E	DA	SP		POPLAR RIVER, EAST FORK	HUGHES, J D & SIBYL REVOCABLE TRUST
40Q W 5125		ST	15.00 GPM	06/30/1953	S2NW	NE	4	35N	48E	DA		GROUNDWATER	HUGHES, J D & SIBYL REVOCABLE TRUST
40Q W 5126		DM	15.00 GPM	06/30/1954	NENW	NE	4	35N	48E	DA		GROUNDWATER	HUGHES, J D & SIBYL REVOCABLE TRUST
40Q W 5127		ST		01/21/1913	NENE	5	35N	48E	DA			POPLAR RIVER	HUGHES, J D & SIBYL REVOCABLE TRUST
40Q W 104460		ST		12/31/1950	NWSW	NW	17	37N	46E	DA	SP	UNNAMED TRIBUTARY OF MIDDLE FORK POPLAR RIVER	HUMBERT, CHARLES L
40Q W 104459		ST		10/12/1909	W2SW	8	37N	46E	DA	&		POPLAR RIVER, MIDDLE FORK	HUMBERT, LEE
40Q W 104460		ST		12/31/1950	NWSW	NW	17	37N	46E	DA	SP	UNNAMED TRIBUTARY OF MIDDLE FORK POPLAR RIVER	HUMBERT, LEE
40Q C 106991		ST	15.00 GPM	06/02/1999	SWSW	NW	16	37N	46E	DA		GROUNDWATER	HUMBERT, LEE
40Q C 30070978		ST	10.00 GPM	10/03/2014	NENW	SW	10	37N	46E	DA		GROUNDWATER	HUMBERT, LEE
40Q W 36892		ST	20.00 GPM	12/31/1958	SWSE	SE	36	28N	50E	RO		GROUNDWATER	INDEPENDENCE BANK
40Q W 36894		DM	20.00 GPM	12/31/1930	SWSE	SE	36	28N	50E	RO		GROUNDWATER	INDEPENDENCE BANK
40Q C 51883		ST	20.00 GPM	01/28/1983	SWNW	NE	9	35N	42E	VA		GROUNDWATER	JACK CREEK LAND HOLDINGS LLP
40Q C 51884		ST	40.00 GPM	01/28/1983	SWNE	NE	9	35N	42E	VA		GROUNDWATER	JACK CREEK LAND HOLDINGS LLP
40Q W 106064		ST		12/31/1944	N2SW	NW	10	35N	42E	VA	SP	SPRING COULEE	JACK CREEK LAND HOLDINGS LLP
40Q W 106066		ST		12/31/1946	SWNE	SE	1	35N	42E	VA	SP	SPRING COULEE	JACK CREEK LAND HOLDINGS LLP
40Q W 106067		ST		12/31/1944	SWSE	NE	9	35N	42E	VA	SP	SPRING COULEE	JACK CREEK LAND HOLDINGS LLP
40Q W 106068		ST	10.00 GPM	12/31/1943	NESE	NW	13	35N	42E	VA		GROUNDWATER	JACK CREEK LAND HOLDINGS LLP
40Q W 106069		DM	10.00 GPM	12/31/1943	NESE	NW	13	35N	42E	VA		GROUNDWATER	JACK CREEK LAND HOLDINGS LLP
40Q P 2386		FW		08/15/1974	NWSE	SW	20	37N	49E	DA	UT	UNNAMED TRIBUTARY OF EAST FORK POPLAR RIVER	JACOBSON, SCOTT FAMILY TRUST
40Q P 2386		ST		08/15/1974	NWSE	SW	20	37N	49E	DA	UT	UNNAMED TRIBUTARY OF EAST FORK POPLAR RIVER	JACOBSON, SCOTT FAMILY TRUST
40Q C 8437		DM	10.00 GPM	05/20/1976	SENE	SW	20	37N	49E	DA		GROUNDWATER	JACOBSON, SCOTT FAMILY TRUST
40Q C 38117		CM	8.00 GPM	11/24/1981	SWSW	SW	5	37N	47E	DA		GROUNDWATER	JAGIELLO PROPERTIES LLC
40Q C 38117		DM	8.00 GPM	11/24/1981	SWSW	SW	5	37N	47E	DA		GROUNDWATER	JAGIELLO PROPERTIES LLC

**DEPARTMENT OF NATURAL RESOURCES AND CONSERVATION
POPLAR RIVER
BASIN 40Q
INDEX OF CLAIMS BY OWNER, BY WATER RIGHT ID**

TRIB Values: MP= Manmade Pit, NP=Natural Pit, SD=Secondary Diversion,SI=Subirrigation, SP=Spring, WS=Waste & Seepage, UT=Unnamed Tributary;
 POD Indicator: &=Only First POD Listed
 WATER RIGHT ID Values: (D, U, W ,X) = Adjudication, (C, K, P, Q, R) = New Appropriations, (M) = Water Reservations

WATER RIGHT ID	LATE	USE	FLOW RATE	ENFORCEABLE PRIORITY DATE	POINT OF DIVERSION				TRIB	SOURCE NAME	OWNER NAME	
					QTR	SEC	SEC	TWP	RGE	CN		
40Q P 469		IR	2,000.00 GPM	09/24/1973	NWNWSW	3	34N	48E	DA		GROUNDWATER	JCL AG LLC
40Q P 12135		IR	2.20 CFS	04/04/1977	NESWNE	33	35N	48E	DA &		GROUNDWATER	JCL AG LLC
40Q W 20509		IR	6.34 CFS	03/24/1906	NESESW	17	35N	48E	DA		POPLAR RIVER	JCL AG LLC
40Q W 20510		ST		12/31/1954	NESESW	20	35N	48E	DA	SP	POPLAR RIVER	JCL AG LLC
40Q C 34038		DM	20.00 GPM	06/11/1981	NENESW	20	35N	48E	DA		GROUNDWATER	JCL AG LLC
40Q C 34038		ST	20.00 GPM	06/11/1981	NENESW	20	35N	48E	DA		GROUNDWATER	JCL AG LLC
40Q P 83072		IR	1,100.00 GPM	12/15/1992	NWSENE	33	35N	48E	DA		POPLAR RIVER	JCL AG LLC
40Q C 88333		DM	16.50 GPM	01/19/1994	SESENW	29	35N	48E	DA		GROUNDWATER	JCL AG LLC
40Q C 88333		IR	16.50 GPM	01/19/1994	SESENW	29	35N	48E	DA		GROUNDWATER	JCL AG LLC
40Q C 88333		LG	16.50 GPM	01/19/1994	SESENW	29	35N	48E	DA		GROUNDWATER	JCL AG LLC
40Q C 88333		ST	16.50 GPM	01/19/1994	SESENW	29	35N	48E	DA		GROUNDWATER	JCL AG LLC
40Q W 104447		IR	2,500.00 GPM	09/04/1958	NESWSW	26	34N	48E	DA		POPLAR RIVER	JCL AG LLC
40Q W 104448		IR	6.24 CFS	08/01/1905	NWSENE	26	34N	48E	DA		POPLAR RIVER	JCL AG LLC
40Q W 172750		IR	2,000.00 GPM	07/19/1957	NESESW	21	35N	48E	DA		POPLAR RIVER	JCL AG LLC
40Q C 86169		CM	2.00 GPM	07/09/1993	SESWSW	10	35N	48E	DA		GROUNDWATER	JENSEN FARMS LLC
40Q W 104458		IR	680.00 GPM	04/20/1959	NWNWNE	28	35N	48E	DA &		POPLAR RIVER	JENSEN FARMS LLC
40Q W 122723		DM	20.00 GPM	12/31/1920	NWSESW	15	35N	48E	DA		GROUNDWATER	JENSEN FARMS LLC
40Q W 104445		ST	20.00 GPM	11/17/1965	SWSWSW	24	34N	48E	DA		GROUNDWATER	JENSEN, DEANNA
40Q W 104445		ST	20.00 GPM	11/17/1965	SWSWSW	24	34N	48E	DA		GROUNDWATER	JENSEN, MARK
40Q W 36883		ST		12/31/1920	SWSWSE	1	30N	49E	RO	UT	LONG CREEK	JOHNSON, BRAD
40Q W 36884		ST	5.00 GPM	12/31/1920	SWSWSE	1	30N	49E	RO		GROUNDWATER	JOHNSON, BRAD
40Q W 36886		DM	5.00 GPM	12/31/1920	SWSWSE	1	30N	49E	RO		GROUNDWATER	JOHNSON, BRAD
40Q C 53321		DM	8.50 GPM	10/31/1983	SENWNE	3	30N	49E	RO		GROUNDWATER	JOHNSON, BRAD
40Q W 122719		DM	6.00 GPM	12/31/1945	SENWNE	3	30N	49E	RO		GROUNDWATER	JOHNSON, BRAD
40Q W 36883		ST		12/31/1920	SWSWSE	1	30N	49E	RO	UT	LONG CREEK	JOHNSON, CHANEL
40Q W 36884		ST	5.00 GPM	12/31/1920	SWSWSE	1	30N	49E	RO		GROUNDWATER	JOHNSON, CHANEL
40Q W 36886		DM	5.00 GPM	12/31/1920	SWSWSE	1	30N	49E	RO		GROUNDWATER	JOHNSON, CHANEL
40Q C 53321		DM	8.50 GPM	10/31/1983	SENWNE	3	30N	49E	RO		GROUNDWATER	JOHNSON, CHANEL
40Q W 122719		DM	6.00 GPM	12/31/1945	SENWNE	3	30N	49E	RO		GROUNDWATER	JOHNSON, CHANEL

**DEPARTMENT OF NATURAL RESOURCES AND CONSERVATION
POPLAR RIVER
BASIN 40Q
INDEX OF CLAIMS BY OWNER, BY WATER RIGHT ID**

TRIB Values: MP= Manmade Pit, NP=Natural Pit, SD=Secondary Diversion,SI=Subirrigation, SP=Spring, WS=Waste & Seepage, UT=Unnamed Tributary;
 POD Indicator: &=Only First POD Listed
 WATER RIGHT ID Values: (D, U, W ,X) = Adjudication, (C, K, P, Q, R) = New Appropriations, (M) = Water Reservations

WATER RIGHT ID	LATE	USE	FLOW RATE	ENFORCEABLE PRIORITY DATE	POINT OF DIVERSION					TRIB	SOURCE NAME	OWNER NAME
					QTR	SEC	SEC	TWP	RGE	CN		
40Q W 179424		DM	5.00 GPM	12/31/1956	NWNWSW	7	31N	48E	RO		GROUNDWATER	JOHNSON, CHARLES A
40Q W 179425		ST	5.00 GPM	12/31/1956	NWNWSW	7	31N	48E	RO		GROUNDWATER	JOHNSON, CHARLES A
40Q W 179426		ST	5.00 GPM	12/31/1940	NWNWSW	7	31N	48E	RO		GROUNDWATER	JOHNSON, CHARLES A
40Q W 172600		DM	15.00 GPM	09/24/1920	NENENE	19	34N	48E	DA		GROUNDWATER	JOHNSON, JEREMY
40Q W 172601		ST	15.00 GPM	09/24/1920	NENENE	19	34N	48E	DA		GROUNDWATER	JOHNSON, JEREMY
40Q W 172604		ST		09/24/1920	SWNENE	19	34N	48E	DA	UT	POPLAR RIVER	JOHNSON, JEREMY
40Q W 172600		DM	15.00 GPM	09/24/1920	NENENE	19	34N	48E	DA		GROUNDWATER	JOHNSON, KERI
40Q W 172601		ST	15.00 GPM	09/24/1920	NENENE	19	34N	48E	DA		GROUNDWATER	JOHNSON, KERI
40Q W 172604		ST		09/24/1920	SWNENE	19	34N	48E	DA	UT	POPLAR RIVER	JOHNSON, KERI
40Q W 106153		ST	10.00 GPM	09/01/1936	NWSWSE	3	34N	48E	DA		GROUNDWATER	JOHNSON, MARTIN
40Q W 106154		ST		03/10/1926	SENESE	3	34N	48E	DA	SP	POPLAR RIVER	JOHNSON, MARTIN
40Q W 106155		IR	969.00 GPM	07/18/1957	NESESW	3	34N	48E	DA &		POPLAR RIVER	JOHNSON, MARTIN
40Q W 106156		DM	10.00 GPM	07/01/1943	NWSWSE	3	34N	48E	DA		GROUNDWATER	JOHNSON, MARTIN
40Q W 106157		DM	10.00 GPM	11/01/1956	NWSWSE	3	34N	48E	DA		GROUNDWATER	JOHNSON, MARTIN
40Q W 28321		ST		12/31/1960	SESWNE	34	34N	49E	DA	UT	LINE COULEE	JONES, JEANNE L
40Q P 47444		ST		06/04/1982	NENENE	21	37N	47E	DA	UT	POPLAR RIVER	JUEL, CHAD
40Q W 165438		ST		07/01/1952	NESESW	21	37N	47E	DA	UT	UNNAMED TRIBUTARY OF MIDDLE FORK POPLAR RIVER	JUEL, CHAD
40Q P 47444		ST		06/04/1982	NENENE	21	37N	47E	DA	UT	POPLAR RIVER	JUEL, MALARIE
40Q W 165438		ST		07/01/1952	NESESW	21	37N	47E	DA	UT	UNNAMED TRIBUTARY OF MIDDLE FORK POPLAR RIVER	JUEL, MALARIE
40Q P 47443		ST		06/04/1982	SWSWNE	16	37N	47E	DA	UT	POPLAR RIVER	JUEL, PAUL
40Q W 165439		ST	10.00 GPM	07/01/1930	SWSWNE	16	37N	47E	DA		GROUNDWATER	JUEL, PAUL
40Q W 165440		DM	5.00 GPM	07/01/1925	SWSWNE	16	37N	47E	DA		GROUNDWATER	JUEL, PAUL
40Q W 165441		ST	15.00 GPM	07/01/1960	SWSWNE	16	37N	47E	DA		GROUNDWATER	JUEL, PAUL
40Q W 106073		ST		12/31/1949	NWNESE	2	37N	44E	DA	UT	COAL CREEK	KASSETH-KING, LAURA J
40Q W 106074		ST		12/31/1948	SWNESE	11	37N	44E	DA	UT	COAL CREEK	KASSETH-KING, LAURA J
40Q W 30132406		DM	4.00 GPM	12/31/1941	NESESE	2	37N	44E	DA		GROUNDWATER	KASSETH-KING, LAURA J

**DEPARTMENT OF NATURAL RESOURCES AND CONSERVATION
POPLAR RIVER
BASIN 40Q**

INDEX OF CLAIMS BY OWNER, BY WATER RIGHT ID

TRIB Values: MP= Manmade Pit, NP=Natural Pit, SD=Secondary Diversion, SI=Subirrigation, SP=Spring, WS=Waste & Seepage, UT=Unnamed Tributary;

POD Indicator: &=Only First POD Listed

WATER RIGHT ID Values: (D, U, W, X) = Adjudication, (C, K, P, Q, R) = New Appropriations, (M) = Water Reservations

WATER RIGHT ID	LATE	USE	FLOW RATE	ENFORCEABLE PRIORITY DATE	POINT OF DIVERSION				TRIB	SOURCE NAME	OWNER NAME	
					QTR	SEC	SEC	TWP	RGE	CN		
40Q W 30132407		ST	4.00 GPM	12/31/1941	NESESE	2	37N	44E	DA		GROUNDWATER	KASSETH-KING, LAURA J
40Q W 172663		ST		07/05/1959	SWNESW	21	36N	45E	DA	UT	BUTTE CREEK	KASUSKE, CHRISTOPHER
40Q W 172664		ST	20.00 GPM	07/05/1959	SWNESW	21	36N	45E	DA		GROUNDWATER	KASUSKE, CHRISTOPHER
40Q W 172663		ST		07/05/1959	SWNESW	21	36N	45E	DA	UT	BUTTE CREEK	KASUSKE, LALON
40Q W 172664		ST	20.00 GPM	07/05/1959	SWNESW	21	36N	45E	DA		GROUNDWATER	KASUSKE, LALON
40Q W 172663		ST		07/05/1959	SWNESW	21	36N	45E	DA	UT	BUTTE CREEK	KASUSKE, MORGAN
40Q W 172664		ST	20.00 GPM	07/05/1959	SWNESW	21	36N	45E	DA		GROUNDWATER	KASUSKE, MORGAN
40Q W 16654		DM	25.00 GPM	12/31/1920	SESWSE	35	33N	44E	DA		GROUNDWATER	KEGEL, ARDITH
40Q C 51807		DM	10.00 GPM	12/22/1982	SWSWNE	15	32N	45E	VA		GROUNDWATER	KEGEL, GEORGE A
40Q W 187575		DM	10.00 GPM	10/25/1967	SWNWNE	15	32N	45E	VA		GROUNDWATER	KEGEL, GEORGE A
40Q W 16654		DM	25.00 GPM	12/31/1920	SESWSE	35	33N	44E	DA		GROUNDWATER	KEGEL, LARRY W
40Q W 28321		ST		12/31/1960	SESWNE	34	34N	49E	DA	UT	LINE COULEE	KESTIN, RALPH S
40Q W 5553		DM	5.00 GPM	12/31/1923	SESESE	8	37N	47E	DA		GROUNDWATER	KINDZERSKI, MARY E
40Q C 50307		ST	30.00 GPM	11/03/1982	S2SE	21	29N	51E	RO		GROUNDWATER	KIRN, AUDREY
40Q C 50308		ST	5.00 GPM	11/03/1982	S2SE	21	29N	51E	RO		GROUNDWATER	KIRN, AUDREY
40Q C 7230		ST	11.00 GPM	01/07/1976	NE	30	35N	45E	DA		GROUNDWATER	KLEEMAN, KENT
40Q W 122766		ST	10.00 GPM	12/31/1941	NWNWNE	30	35N	45E	DA		GROUNDWATER	KLEEMAN, KENT
40Q W 122767		DM	10.00 GPM	12/31/1941	NWNWNE	30	35N	45E	DA		GROUNDWATER	KLEEMAN, KENT
40Q W 165464		ST	5.00 GPM	09/21/1965	NENWSW	32	35N	45E	DA		GROUNDWATER	KLEEMAN, KENT
40Q W 165464		ST	5.00 GPM	09/21/1965	NENWSW	32	35N	45E	DA		GROUNDWATER	KLEEMAN, KIMBERLY
40Q W 193		IR	6.67 CFS	05/20/1935	SENWSE	25	32N	49E	RO		GIVE OUT MORGAN CREEK	KNUDSEN, BERNIECE
40Q C 46998		AS	25.00 GPM	04/23/1982	NENWNE	36	32N	49E	RO		GROUNDWATER	KNUDSEN, BERNIECE
40Q C 46998		DM	25.00 GPM	04/23/1982	NENWNE	36	32N	49E	RO		GROUNDWATER	KNUDSEN, BERNIECE
40Q C 46998		ST	25.00 GPM	04/23/1982	NENWNE	36	32N	49E	RO		GROUNDWATER	KNUDSEN, BERNIECE

**DEPARTMENT OF NATURAL RESOURCES AND CONSERVATION
POPLAR RIVER
BASIN 40Q**

INDEX OF CLAIMS BY OWNER, BY WATER RIGHT ID

TRIB Values: MP= Manmade Pit, NP=Natural Pit, SD=Secondary Diversion, SI=Subirrigation, SP=Spring, WS=Waste & Seepage, UT=Unnamed Tributary;

POD Indicator: &=Only First POD Listed

WATER RIGHT ID Values: (D, U, W, X) = Adjudication, (C, K, P, Q, R) = New Appropriations, (M) = Water Reservations

WATER RIGHT ID	LATE	USE	FLOW RATE	ENFORCEABLE PRIORITY DATE	POINT OF DIVERSION					TRIB	SOURCE NAME	OWNER NAME
					QTR	SEC	SEC	TWP	RGE			
40Q C 47023		AS	35.00 GPM	04/23/1982	NWSESE	27	32N	49E	RO		GROUNDWATER	KNUDSEN, BERNIECE
40Q C 47023		ST	35.00 GPM	04/23/1982	NWSESE	27	32N	49E	RO		GROUNDWATER	KNUDSEN, BERNIECE
40Q C 47024		AS	25.00 GPM	04/23/1982	SWNENE	36	32N	49E	RO		GROUNDWATER	KNUDSEN, BERNIECE
40Q C 47024		DM	25.00 GPM	04/23/1982	SWNENE	36	32N	49E	RO		GROUNDWATER	KNUDSEN, BERNIECE
40Q C 47024		ST	25.00 GPM	04/23/1982	SWNENE	36	32N	49E	RO		GROUNDWATER	KNUDSEN, BERNIECE
40Q P 59498		IR	800.00 GPM	05/08/1985	SWSESE	27	32N	49E	RO		GROUNDWATER	KNUDSEN, BERNIECE
40Q W 165541		ST		05/20/1935	SE	25	32N	49E	RO &		GIVE OUT MORGAN CREEK	KNUDSEN, BERNIECE
40Q U 165542		ST		05/20/1935	W2NW	1	31N	49E	RO &		POPLAR RIVER	KNUDSEN, BERNIECE
40Q W 172550		ST	12.00 GPM	12/31/1948	SWSESW	19	36N	43E	DA		GROUNDWATER	KORMAN, TERRY J
40Q P 30103216		ST		07/21/2015	N2NWSE	19	36N	43E	DA	UT	POPLAR RIVER, WEST FORK	KORMAN, TERRY J
40Q C 30122978		ST	9.00 GPM	03/20/2019	NESE	26	36N	42E	VA		GROUNDWATER	KORMAN, TERRY J
40Q W 12008		DM	8.00 GPM	07/31/1937	SENWSE	30	37N	48E	DA		GROUNDWATER	KOSTENICK, PAUL G
40Q C 5416		AS	90.00 GPM	04/29/1975	NE	13	37N	42E	VA		GROUNDWATER	KRAVIK, LARRY G
40Q W 122777		DM	4.00 GPM	12/31/1954	SWNENE	13	37N	42E	VA		GROUNDWATER	KRAVIKS INC
40Q W 30312		DM	5.00 GPM	07/31/1954	SENESE	1	30N	47E	RO		GROUNDWATER	L & D HAY FARMS LTD
40Q C 42857		AS	8.00 GPM	02/04/1982	SESWSE	5	33N	43E	VA		GROUNDWATER	LACOCK, GREG
40Q C 42857		DM	8.00 GPM	02/04/1982	SESWSE	5	33N	43E	VA		GROUNDWATER	LACOCK, GREG
40Q W 104475		ST	5.00 GPM	10/22/1923	SWNENE	9	33N	43E	VA		GROUNDWATER	LACOCK, GREG
40Q C 42857		AS	8.00 GPM	02/04/1982	SESWSE	5	33N	43E	VA		GROUNDWATER	LACOCK, LANAI A
40Q C 42857		DM	8.00 GPM	02/04/1982	SESWSE	5	33N	43E	VA		GROUNDWATER	LACOCK, LANAI A
40Q W 104475		ST	5.00 GPM	10/22/1923	SWNENE	9	33N	43E	VA		GROUNDWATER	LACOCK, LANAI A
40Q W 182649		ST		12/19/1954	NWSENE	34	35N	43E	VA		BLACKHAWK COULEE	LALLY, PATRICK
40Q W 182650		ST	30.00 GPM	09/19/1945	NWSENE	34	35N	43E	VA		GROUNDWATER	LALLY, PATRICK
40Q W 182651		DM	25.00 GPM	12/19/1954	NESENE	34	35N	43E	VA		GROUNDWATER	LALLY, PATRICK
40Q W 182652		DM	25.00 GPM	12/19/1954	NESENE	34	35N	43E	VA		GROUNDWATER	LALLY, PATRICK
40Q C 30070337		ST	15.00 GPM	07/28/2014	SWSWNE	12	32N	48E	RO		GROUNDWATER	LALLY, PATRICK
40Q C 37348		DM	20.00 GPM	10/16/1981	SWSWNW	35	36N	49E	DA		GROUNDWATER	LAPKE, DEAN W

**DEPARTMENT OF NATURAL RESOURCES AND CONSERVATION
POPLAR RIVER
BASIN 40Q
INDEX OF CLAIMS BY OWNER, BY WATER RIGHT ID**

TRIB Values: MP= Manmade Pit, NP=Natural Pit, SD=Secondary Diversion, SI=Subirrigation, SP=Spring, WS=Waste & Seepage, UT=Unnamed Tributary;
 POD Indicator: &=Only First POD Listed
 WATER RIGHT ID Values: (D, U, W ,X) = Adjudication, (C, K, P, Q, R) = New Appropriations, (M) = Water Reservations

WATER RIGHT ID	LATE	USE	FLOW RATE	ENFORCEABLE PRIORITY DATE	POINT OF DIVERSION				TRIB	SOURCE NAME	OWNER NAME
					QTR	SEC	SEC	TWP RGE CN			
40Q C 37348		ST	20.00 GPM	10/16/1981	SWSWNW	35	36N	49E	DA	GROUNDWATER	LAPKE, DEAN W
40Q P 17052		ST		01/13/1978	SWNWSW	6	34N	44E	DA	GROUNDWATER	LAPKE, ERNEST
40Q W 165477		ST	5.00 GPM	10/19/1962	NENWNE	12	31N	50E	RO	GROUNDWATER	LAROCHE, JAMES E
40Q W 165481		DM	10.00 GPM	12/31/1920	NWSWSW	31	32N	51E	RO	GROUNDWATER	LAROCHE, VALERIE M
40Q C 63946		DM	10.00 GPM	11/12/1986	NENWNW	28	36N	41E	VA	GROUNDWATER	LARSON FAMILY REVOCABLE LIVING TRUST
40Q C 63946		ST	10.00 GPM	11/12/1986	NENWNW	28	36N	41E	VA	GROUNDWATER	LARSON FAMILY REVOCABLE LIVING TRUST
40Q W 130738		ST		12/31/1895	SWNWNW	19	36N	41E	VA	SP ROANWOOD CREEK	LARSON FAMILY REVOCABLE LIVING TRUST
40Q W 165467		ST	20.00 GPM	12/31/1928	NENWNW	28	36N	41E	VA	GROUNDWATER	LARSON FAMILY REVOCABLE LIVING TRUST
40Q W 165468		DM	20.00 GPM	12/31/1928	NENWNW	28	36N	41E	VA	GROUNDWATER	LARSON FAMILY REVOCABLE LIVING TRUST
40Q W 165469		ST		12/31/1916	SENESE	21	36N	41E	VA	SP ROANWOOD CREEK	LARSON FAMILY REVOCABLE LIVING TRUST
40Q W 165543		ST		12/31/1912	NWSWNW	7	36N	41E	VA	SP ROANWOOD CREEK	LARSON FAMILY REVOCABLE LIVING TRUST
40Q W 172666		ST		12/31/1955	SENESE	18	36N	41E	VA	UT ROANWOOD CREEK	LARSON FAMILY REVOCABLE LIVING TRUST
40Q W 187568		ST		12/31/1965	SWSESE	32	34N	48E	DA	UT CABARETT COULEE	LARSON, INGRID
40Q C 30022126		ST		05/11/2006	NESESE	33	34N	48E	DA	GROUNDWATER	LARSON, INGRID
40Q C 43632		ST	10.00 GPM	04/13/1982	NESENE	33	34N	45E	DA	GROUNDWATER	LARSON, PATRICK
40Q C 43631		ST	10.00 GPM	04/13/1982	NENWNW	24	35N	44E	DA	GROUNDWATER	LARSON, PATRICK RANCH INC
40Q C 43633		DM	10.00 GPM	04/13/1982	NENWNW	24	35N	44E	DA	GROUNDWATER	LARSON, PATRICK RANCH INC
40Q C 43633		ST	10.00 GPM	04/13/1982	NENWNW	24	35N	44E	DA	GROUNDWATER	LARSON, PATRICK RANCH INC
40Q W 172659		ST	10.00 GPM	12/31/1920	NENWNW	24	35N	44E	DA	GROUNDWATER	LARSON, PATRICK RANCH INC
40Q W 172660		ST		12/31/1952	NWNESW	33	34N	45E	DA	UT HELL CREEK	LARSON, PATRICK RANCH INC
40Q W 172661		DM	4.00 GPM	12/31/1920	NENENE	21	35N	45E	DA	GROUNDWATER	LARSON, PATRICK RANCH INC
40Q W 172662		ST	5.00 GPM	12/31/1920	NENENE	21	35N	45E	DA	GROUNDWATER	LARSON, PATRICK RANCH INC
40Q W 152975		ST	15.00 GPM	12/31/1915	SESWNE	32	36N	42E	VA	GROUNDWATER	LAWRENCE, WILLIAM DUANE
40Q W 152976		DM	15.00 GPM	12/31/1915	SESWNE	32	36N	42E	VA	GROUNDWATER	LAWRENCE, WILLIAM DUANE
40Q W 165410		ST		12/31/1915	SENESE	4	35N	42E	VA	SP SPRING COULEE	LAWRENCE, WILLIAM DUANE
40Q W 165490		ST		12/31/1935	NWSWSE	34	36N	42E	VA	SP SPRING COULEE	LAWRENCE, WILLIAM DUANE
40Q W 165492		ST		12/31/1935	S2SW	35	36N	42E	VA	SP SPRING COULEE	LAWRENCE, WILLIAM DUANE

**DEPARTMENT OF NATURAL RESOURCES AND CONSERVATION
POPLAR RIVER
BASIN 40Q**

INDEX OF CLAIMS BY OWNER, BY WATER RIGHT ID

TRIB Values: MP= Manmade Pit, NP=Natural Pit, SD=Secondary Diversion, SI=Subirrigation, SP=Spring, WS=Waste & Seepage, UT=Unnamed Tributary;

POD Indicator: &=Only First POD Listed

WATER RIGHT ID Values: (D, U, W, X) = Adjudication, (C, K, P, Q, R) = New Appropriations, (M) = Water Reservations

WATER RIGHT ID	LATE	USE	FLOW RATE	ENFORCEABLE PRIORITY DATE	POINT OF DIVERSION				TRIB	SOURCE NAME	OWNER NAME	
					QTR	SEC	SEC	TWP	RGE	CN		
40Q W 16613		ST		07/01/1961	NENWNE	14	35N	43E	VA	UT	DOLSON COULEE	LEIBRAND, DONNA J
40Q W 214459		ST		09/01/1968	NENWNE	14	35N	43E	VA	UT	DOLSON COULEE	LEIBRAND, DONNA J
40Q C 30115219		DM	15.00 GPM	12/08/2017	NENWSWNW	33	33N	45E	DA		GROUNDWATER	LEIBRAND, DONNA J
40Q C 30115219		ST	15.00 GPM	12/08/2017	NENWSWNW	33	33N	45E	DA		GROUNDWATER	LEIBRAND, DONNA J
40Q C 30149641		ST	12.00 GPM	08/24/2020	NENESE	15	32N	44E	VA		GROUNDWATER	LEIBRAND, DONNA J
40Q W 30114747		ST		12/31/1936	NE	11	37N	48E	DA		OUTLET CREEK	LEIBRAND, DONNA J
40Q W 167868		ST	30.00 GPM	12/31/1948	SWSWNW	26	35N	47E	DA		GROUNDWATER	LEIBRAND, DONNA J
40Q W 167869		ST		10/18/1962	NWSESW	26	35N	47E	DA	UT	POPLAR RIVER	LEIBRAND, DONNA J
40Q W 179446		ST	30.00 GPM	12/31/1948	NENWSW	26	35N	47E	DA		GROUNDWATER	LEIBRAND, DONNA J
40Q W 187566		DM	30.00 GPM	05/18/1914	SWSWNW	26	35N	47E	DA		GROUNDWATER	LEIBRAND, DONNA J
40Q W 187567		ST	30.00 GPM	05/18/1914	SWSWNW	26	35N	47E	DA		GROUNDWATER	LEIBRAND, DONNA J
40Q P 2578		ST		06/13/1974	NWNESW	14	35N	47E	DA	UT	BUTTE CREEK	LEIBRAND, DONNA J
40Q W 167868		ST	30.00 GPM	12/31/1948	SWSWNW	26	35N	47E	DA		GROUNDWATER	LEIBRAND, DONNA J
40Q W 167869		ST		10/18/1962	NWSESW	26	35N	47E	DA	UT	POPLAR RIVER	LEIBRAND, DONNA J
40Q W 167870		ST		04/26/1950	SWSWNW	12	34N	47E	DA	UT	NEGRO COULEE	LEIBRAND, DONNA J
40Q W 167871		ST		04/26/1950	SWNESE	12	34N	47E	DA	UT	NEGRO COULEE	LEIBRAND, DONNA J
40Q W 179445		ST		12/31/1915	SWSWENW	13	35N	47E	DA	SP	BUTTE CREEK	LEIBRAND, DONNA J
40Q W 179446		ST	30.00 GPM	12/31/1948	NENWSW	26	35N	47E	DA		GROUNDWATER	LEIBRAND, DONNA J
40Q W 187566		DM	30.00 GPM	05/18/1914	SWSWNW	26	35N	47E	DA		GROUNDWATER	LEIBRAND, DONNA J
40Q W 187567		ST	30.00 GPM	05/18/1914	SWSWNW	26	35N	47E	DA		GROUNDWATER	LEIBRAND, DONNA J
40Q P 2578		ST		06/13/1974	NWNESW	14	35N	47E	DA	UT	BUTTE CREEK	LEIBRAND, DONNA J
40Q W 179445		ST		12/31/1915	SWSWENW	13	35N	47E	DA	SP	BUTTE CREEK	LEIBRAND, DONNA J
40Q C 2579		DM	10.00 GPM	06/13/1974	NWNW	14	35N	47E	DA		GROUNDWATER	LEIBRAND, DONNA J
40Q C 2579		ST	10.00 GPM	06/13/1974	NWNW	14	35N	47E	DA		GROUNDWATER	LEIBRAND, DONNA J
40Q W 106130		ST	10.00 GPM	12/31/1948	SESESE	11	32N	45E	VA		GROUNDWATER	LEIBRAND, DONNA J
40Q W 122813		ST		12/31/1918	SWNWNW	11	30N	49E	RO	SP	LONG CREEK	LEIBRAND, DONNA J
40Q W 122814		ST	15.00 GPM	07/31/1931	NWNWNW	11	30N	49E	RO		GROUNDWATER	LEIBRAND, DONNA J
40Q W 122815		DM	15.00 GPM	07/31/1931	NWNWNW	11	30N	49E	RO		GROUNDWATER	LEIBRAND, DONNA J

**DEPARTMENT OF NATURAL RESOURCES AND CONSERVATION
POPLAR RIVER
BASIN 40Q**

INDEX OF CLAIMS BY OWNER, BY WATER RIGHT ID

TRIB Values: MP= Manmade Pit, NP=Natural Pit, SD=Secondary Diversion,SI=Subirrigation, SP=Spring, WS=Waste & Seepage, UT=Unnamed Tributary;
 POD Indicator: &=Only First POD Listed
 WATER RIGHT ID Values: (D, U, W ,X) = Adjudication, (C, K, P, Q, R) = New Appropriations, (M) = Water Reservations

WATER RIGHT ID	LATE	USE	FLOW RATE	ENFORCEABLE PRIORITY DATE	POINT OF DIVERSION					TRIB	SOURCE NAME	OWNER NAME	
					QTR	SEC	SEC	TWP	RGE	CN			
40Q W 122816		IR		07/31/1945	SWSWSW	2	30N	49E	RO		UT	LONG CREEK	LIEN LEANN MARY SPECIAL NEEDS TRUST
40Q W 122821		ST		12/31/1967	SWSWNE	17	30N	49E	RO		UT	BOXELDER CREEK	LIEN LEANN MARY SPECIAL NEEDS TRUST
40Q C 50322		DM	20.00 GPM	11/12/1982	NWNWNE	20	29N	51E	RO			GROUNDWATER	LIEN, ORPHEY & BIRDELL TRUST
40Q C 50323		DM	12.00 GPM	11/12/1982	NWNWNE	20	29N	51E	RO			GROUNDWATER	LIEN, ORPHEY & BIRDELL TRUST
40Q C 50324		DM	11.00 GPM	11/12/1982	SEWNNE	21	29N	51E	RO			GROUNDWATER	LIEN, ORPHEY & BIRDELL TRUST
40Q W 172723		ST	10.00 GPM	08/28/1958	SEWNNE	21	29N	51E	RO			GROUNDWATER	LIEN, ORPHEY & BIRDELL TRUST
40Q W 172724		DM	5.00 GPM	07/10/1941	NWSWNE	21	29N	51E	RO			GROUNDWATER	LIEN, ORPHEY & BIRDELL TRUST
40Q W 179443		FW		12/31/1966	NESENW	15	33N	48E	DA		UT	POPLAR RIVER	LIM, BARBARA A
40Q W 36932		ST		12/31/1913	E2	22	35N	46E	DA &			SPRING CREEK	LINDER, CANDACE A
40Q W 36933		DM	10.00 GPM	12/31/1959	SEWNSE	22	35N	46E	DA			GROUNDWATER	LINDER, CANDACE A
40Q W 36934		AS	10.00 GPM	12/31/1928	SEWNSE	22	35N	46E	DA			GROUNDWATER	LINDER, CANDACE A
40Q W 36935		ST		12/31/1914	SW	23	35N	46E	DA		UT	BUTTE CREEK	LINDER, CANDACE A
40Q C 3568		ST	10.00 GPM	09/10/1974	SWSWSE	35	36N	48E	DA			GROUNDWATER	LINDER, ELLEN M
40Q W 16660		ST		12/31/1915	NWSE	4	34N	48E	DA			POPLAR RIVER	LINDER, ELLEN M
40Q W 16663		DM	6.00 GPM	12/31/1917	SWSWSE	35	36N	48E	DA			GROUNDWATER	LINDER, ELLEN M
40Q W 172606		ST	10.00 GPM	12/31/1949	SWSWSW	27	34N	47E	DA			GROUNDWATER	LINDERMAN, CARLA L
40Q W 172607		DM	10.00 GPM	12/31/1949	SWSWSW	27	34N	47E	DA			GROUNDWATER	LINDERMAN, CARLA L
40Q C 78217		DM	9.00 GPM	06/13/1991	SENE	33	33N	48E	DA			GROUNDWATER	LINDSAY, BEVERLY J
40Q W 179427		DM	10.00 GPM	12/31/1932	SEWNNE	24	32N	48E	RO			GROUNDWATER	LINDSAY, BEVERLY J
40Q W 179428		ST	10.00 GPM	12/31/1950	SEWNNE	24	32N	48E	RO			GROUNDWATER	LINDSAY, BEVERLY J
40Q C 78217		DM	9.00 GPM	06/13/1991	SENE	33	33N	48E	DA			GROUNDWATER	LINDSAY, EDWARD J
40Q W 179427		DM	10.00 GPM	12/31/1932	SEWNNE	24	32N	48E	RO			GROUNDWATER	LINDSAY, EDWARD J
40Q W 179428		ST	10.00 GPM	12/31/1950	SEWNNE	24	32N	48E	RO			GROUNDWATER	LINDSAY, EDWARD J
40Q W 211077		DM	10.00 GPM	03/28/1941	NWNWNW	20	32N	49E	RO			GROUNDWATER	LINDSAY, EDWARD J
40Q W 211078	B	ST		06/30/1973	NWNNESE	19	32N	49E	RO		UT	POPLAR RIVER	LINDSAY, EDWARD J
40Q W 211079		ST	10.00 GPM	03/28/1941	NWNWNW	20	32N	49E	RO			GROUNDWATER	LINDSAY, EDWARD J
40Q W 36887		DM	20.00 GPM	04/13/1931	NENWNW	33	32N	51E	RO			GROUNDWATER	LOCKMAN, GLENA L

**DEPARTMENT OF NATURAL RESOURCES AND CONSERVATION
POPLAR RIVER
BASIN 40Q**

INDEX OF CLAIMS BY OWNER, BY WATER RIGHT ID

TRIB Values: MP= Manmade Pit, NP=Natural Pit, SD=Secondary Diversion, SI=Subirrigation, SP=Spring, WS=Waste & Seepage, UT=Unnamed Tributary;

POD Indicator: &=Only First POD Listed

WATER RIGHT ID Values: (D, U, W ,X) = Adjudication, (C, K, P, Q, R) = New Appropriations, (M) = Water Reservations

WATER RIGHT ID	LATE	USE	FLOW RATE	ENFORCEABLE PRIORITY DATE	POINT OF DIVERSION				TRIB	SOURCE NAME	OWNER NAME	
					QTR	SEC	SEC	TWP	RGE	CN		
40Q W 168961		DM	5.00 GPM	12/31/1955	SESWSW	22	28N	51E	RO		GROUNDWATER	LOCKMAN, MICHAEL E
40Q W 214393		ST	5.00 GPM	11/19/1919	SWNESW	22	30N	50E	RO		GROUNDWATER	LODAHL FARMS REALESTATE LLC
40Q W 214394		DM	5.00 GPM	11/19/1919	SWNESW	22	30N	50E	RO		GROUNDWATER	LODAHL FARMS REALESTATE LLC
40Q W 214395		ST	5.00 GPM	11/19/1926	SWSWSW	14	30N	50E	RO		GROUNDWATER	LODAHL FARMS REALESTATE LLC
40Q W 214396		DM	5.00 GPM	11/19/1926	SWSWSW	14	30N	50E	RO		GROUNDWATER	LODAHL FARMS REALESTATE LLC
40Q W 214397		ST	5.00 GPM	12/31/1926	SESESW	33	30N	50E	RO		GROUNDWATER	LODAHL FARMS REALESTATE LLC
40Q W 214398		DM	5.00 GPM	12/31/1926	SESESW	33	30N	50E	RO		GROUNDWATER	LODAHL FARMS REALESTATE LLC
40Q W 113798		ST		12/31/1967	SWNENE	12	29N	49E	RO	UT	BOXELDER CREEK	LODAHL, JEFFREY W
40Q W 113799		ST		12/31/1960	SWNENW	14	29N	49E	RO	UT	BOXELDER CREEK	LODAHL, JEFFREY W
40Q W 113800		ST		12/31/1953	SENWSE	11	29N	49E	RO	UT	BOXELDER CREEK	LODAHL, JEFFREY W
40Q W 113798		ST		12/31/1967	SWNENE	12	29N	49E	RO	UT	BOXELDER CREEK	LODAHL, KELSEY D
40Q W 113799		ST		12/31/1960	SWNENW	14	29N	49E	RO	UT	BOXELDER CREEK	LODAHL, KELSEY D
40Q W 113800		ST		12/31/1953	SENWSE	11	29N	49E	RO	UT	BOXELDER CREEK	LODAHL, KELSEY D
40Q W 122737		DM	30.00 GPM	12/31/1924	SENESE	2	31N	48E	RO		GROUNDWATER	LOEFFLER, WALTER
40Q W 122738		ST		12/31/1972	SWSWNW	2	31N	48E	RO	SP	SAGE CREEK	LOEFFLER, WALTER
40Q W 122732		ST	15.00 GPM	12/31/1916	SWSESE	36	37N	44E	DA		GROUNDWATER	LOFTSGAARD, KAY J
40Q W 122734		DM	15.00 GPM	12/31/1916	SWSESE	36	37N	44E	DA		GROUNDWATER	LOFTSGAARD, KAY J
40Q W 165517		ST		04/01/1920	SWSENW	21	37N	43E	DA	SP	COAL CREEK	LOFTSGAARD, KAY J
40Q W 165518		ST	10.00 GPM	06/01/1936	NESWSE	17	37N	43E	DA		GROUNDWATER	LOFTSGAARD, KAY J
40Q W 165519		DM	10.00 GPM	12/31/1925	NESWSE	17	37N	43E	DA		GROUNDWATER	LOFTSGAARD, KAY J
40Q W 165520		ST		05/01/1952	SWSESE	17	37N	43E	DA	UT	COAL CREEK	LOFTSGAARD, KAY J
40Q W 122732		ST	15.00 GPM	12/31/1916	SWSESE	36	37N	44E	DA		GROUNDWATER	LOFTSGAARD, THOMAS A
40Q W 122734		DM	15.00 GPM	12/31/1916	SWSESE	36	37N	44E	DA		GROUNDWATER	LOFTSGAARD, THOMAS A
40Q W 165517		ST		04/01/1920	SWSENW	21	37N	43E	DA	SP	COAL CREEK	LOFTSGAARD, THOMAS A
40Q W 165518		ST	10.00 GPM	06/01/1936	NESWSE	17	37N	43E	DA		GROUNDWATER	LOFTSGAARD, THOMAS A
40Q W 165519		DM	10.00 GPM	12/31/1925	NESWSE	17	37N	43E	DA		GROUNDWATER	LOFTSGAARD, THOMAS A
40Q W 165520		ST		05/01/1952	SWSESE	17	37N	43E	DA	UT	COAL CREEK	LOFTSGAARD, THOMAS A
40Q W 37410		ST	10.00 GPM	08/01/1940	SENESE	2	31N	47E	RO		GROUNDWATER	LOMAC WOLF POINT LLC
40Q W 37411		ST	10.00 GPM	09/01/1946	SENESE	2	31N	47E	RO		GROUNDWATER	LOMAC WOLF POINT LLC

**DEPARTMENT OF NATURAL RESOURCES AND CONSERVATION
POPLAR RIVER
BASIN 40Q**

INDEX OF CLAIMS BY OWNER, BY WATER RIGHT ID

TRIB Values: MP= Manmade Pit, NP=Natural Pit, SD=Secondary Diversion,SI=Subirrigation, SP=Spring, WS=Waste & Seepage, UT=Unnamed Tributary;
 POD Indicator: &=Only First POD Listed
 WATER RIGHT ID Values: (D, U, W ,X) = Adjudication, (C, K, P, Q, R) = New Appropriations, (M) = Water Reservations

WATER RIGHT ID	LATE	USE	FLOW RATE	ENFORCEABLE PRIORITY DATE	POINT OF DIVERSION				TRIB	SOURCE NAME	OWNER NAME	
					QTR	SEC	SEC	TWP	RGE	CN		
40Q W 37412		ST		04/01/1940	NWNESE	11	31N	47E	RO	SP	BOXELDER CREEK	LOMAC WOLF POINT LLC
40Q W 37414		ST		04/01/1940	NWSWSE	11	31N	47E	RO	SP	BOXELDER CREEK	LOMAC WOLF POINT LLC
40Q W 37415		DM	12.00 GPM	09/01/1940	SENESE	2	31N	47E	RO		GROUNDWATER	LOMAC WOLF POINT LLC
40Q W 46463		ST		12/31/1918	E2NESE	2	31N	46E	RO &	UT	COTTONWOOD CREEK	LOMAC WOLF POINT LLC
40Q W 46464		DM	10.00 GPM	12/31/1925	SWNWSW	1	31N	46E	RO		GROUNDWATER	LOMAC WOLF POINT LLC
40Q W 172515		DM	15.00 GPM	12/31/1938	NWNWNW	32	31N	48E	RO		GROUNDWATER	LOMAC WOLF POINT LLC
40Q W 172516		ST	15.00 GPM	12/31/1938	NWNWNW	32	31N	48E	RO		GROUNDWATER	LOMAC WOLF POINT LLC
40Q W 172517		ST	18.00 GPM	12/31/1916	SWSWSW	8	31N	48E	RO		GROUNDWATER	LOMAC WOLF POINT LLC
40Q W 172518		DM	18.00 GPM	12/31/1918	SWSWSW	8	31N	48E	RO		GROUNDWATER	LOMAC WOLF POINT LLC
40Q W 172519		ST	18.00 GPM	12/31/1918	SWSWSW	8	31N	48E	RO		GROUNDWATER	LOMAC WOLF POINT LLC
40Q W 172521		DM	18.00 GPM	12/31/1916	SWSWSW	8	31N	48E	RO		GROUNDWATER	LOMAC WOLF POINT LLC
40Q W 172522		ST		12/31/1970	SWSESW	4	31N	47E	RO	UT	BOXELDER CREEK	LOMAC WOLF POINT LLC
40Q W 172523		ST		12/31/1962	SESWNW	20	32N	47E	RO	SP	COTTONWOOD CREEK	LOMAC WOLF POINT LLC
40Q W 172524		ST		12/31/1962	S2SESE	20	32N	47E	RO	SP	COTTONWOOD CREEK	LOMAC WOLF POINT LLC
40Q W 172525		ST		12/31/1916	NWNWNE	29	32N	47E	RO	SP	COTTONWOOD CREEK	LOMAC WOLF POINT LLC
40Q W 172527		ST		12/31/1965	NWSENW	21	32N	47E	RO	UT	COTTONWOOD CREEK	LOMAC WOLF POINT LLC
40Q W 172528		ST		12/31/1964	NENESE	18	32N	47E	RO	UT	COTTONWOOD CREEK	LOMAC WOLF POINT LLC
40Q W 172529		ST		12/31/1937	SENESE	29	32N	47E	RO	UT	COTTONWOOD CREEK	LOMAC WOLF POINT LLC
40Q W 172530		ST		12/31/1964	SESWSW	17	32N	47E	RO	SP	COTTONWOOD CREEK	LOMAC WOLF POINT LLC
40Q W 172657		ST		12/31/1960	NWNENE	34	32N	46E	RO	UT	COTTONWOOD CREEK	LOMAC WOLF POINT LLC
40Q W 172658		ST		12/31/1959	SWNWSW	34	32N	46E	RO	UT	COTTONWOOD CREEK	LOMAC WOLF POINT LLC
40Q P 30067852		ST		11/20/2013	NESWSW	20	32N	47E	RO	UT	POPLAR RIVER, WEST FORK	LOMAC WOLF POINT LLC

40Q C 4254		DM	10.00 GPM	11/27/1974	NW	3	33N	47E	DA		GROUNDWATER	LUND FARMS INC
40Q C 4254		ST	10.00 GPM	11/27/1974	NW	3	33N	47E	DA		GROUNDWATER	LUND FARMS INC
40Q C 10014		DM	12.00 GPM	10/29/1976	NENENE	9	33N	47E	DA		GROUNDWATER	LUND FARMS INC
40Q C 10014		ST	12.00 GPM	10/29/1976	NENENE	9	33N	47E	DA		GROUNDWATER	LUND FARMS INC
40Q C 41334		IR	8.00 GPM	12/22/1981	N2SESW	26	34N	47E	DA		GROUNDWATER	LUND FARMS INC
40Q C 55626		ST	12.00 GPM	08/29/1984	NENWSW	5	33N	47E	DA		GROUNDWATER	LUND FARMS INC
40Q W 106152		ST	8.00 GPM	12/04/1970	N2SESW	26	34N	47E	DA		GROUNDWATER	LUND FARMS INC
40Q W 167883		ST		12/31/1920	NENWSE	10	33N	48E	DA	SP	CABARETT COULEE	LUND FARMS INC
40Q W 30124190		DM	10.00 GPM	10/31/1972	E2NESE	9	33N	48E	DA		GROUNDWATER	LUND FARMS INC

40Q W 30144757		ST		08/13/1921	SENW	21	31N	49E	RO &	UT	ASSINIBOINE CREEK	MACDONALD, ALAN R

**DEPARTMENT OF NATURAL RESOURCES AND CONSERVATION
POPLAR RIVER
BASIN 40Q**

INDEX OF CLAIMS BY OWNER, BY WATER RIGHT ID

TRIB Values: MP= Manmade Pit, NP=Natural Pit, SD=Secondary Diversion, SI=Subirrigation, SP=Spring, WS=Waste & Seepage, UT=Unnamed Tributary;

POD Indicator: &=Only First POD Listed

WATER RIGHT ID Values: (D, U, W, X) = Adjudication, (C, K, P, Q, R) = New Appropriations, (M) = Water Reservations

WATER RIGHT ID	LATE	USE	FLOW RATE	ENFORCEABLE PRIORITY DATE	POINT OF DIVERSION				TRIB	SOURCE NAME	OWNER NAME		
					QTR	SEC	SEC	TWP	RGE	CN			
40Q W 30144757		ST		08/13/1921	SENW	21	31N	49E	RO	&	UT	ASSINIBOINE CREEK	MACDONALD, JAMES R
40Q P 167		ST		08/27/1973	NESE	6	30N	52E	RO		UT	POPLAR RIVER	MAHLEN, KRISTINE
40Q C 70208		DM	9.00 GPM	12/13/1988	SESE	8	30N	52E	RO			GROUNDWATER	MAHLEN, KRISTINE
40Q C 70208		ST	9.00 GPM	12/13/1988	SESE	8	30N	52E	RO			GROUNDWATER	MAHLEN, KRISTINE
40Q W 167906		ST		12/31/1967	SENWNW	4	30N	52E	RO		UT	POPLAR RIVER	MAHLEN, KRISTINE
40Q W 167908		ST	8.00 GPM	12/31/1947	NENESE	6	30N	52E	RO			GROUNDWATER	MAHLEN, KRISTINE
40Q W 167909		ST		10/31/1961	SWSWNE	7	30N	52E	RO		SP	POPLAR RIVER	MAHLEN, KRISTINE
40Q W 167910		ST		12/31/1924	NESWNE	17	30N	52E	RO		UT	POPLAR RIVER	MAHLEN, KRISTINE
40Q W 167911		ST		12/31/1924	NWNENE	17	30N	52E	RO		UT	POPLAR RIVER	MAHLEN, KRISTINE
40Q W 167912		ST		12/31/1941	SESWNE	8	30N	52E	RO		SP	POPLAR RIVER	MAHLEN, KRISTINE
40Q W 167913		ST	2.00 GPM	12/31/1961	SWNESE	8	30N	52E	RO		SP	POPLAR RIVER	MAHLEN, KRISTINE
40Q W 167914		ST	2.00 GPM	12/30/1963	SWSESE	8	30N	52E	RO		SP	POPLAR RIVER	MAHLEN, KRISTINE
40Q W 167915		ST	8.00 GPM	12/31/1936	SWSESE	8	30N	52E	RO			GROUNDWATER	MAHLEN, KRISTINE
40Q W 167916		ST		11/30/1961	SWSWSE	31	31N	52E	RO		SP	KIRNS COULEE	MAHLEN, KRISTINE
40Q W 167917		ST	10.00 GPM	12/31/1924	SESESE	8	30N	52E	RO			GROUNDWATER	MAHLEN, KRISTINE
40Q W 167918		ST	10.00 GPM	12/31/1924	SENESE	32	31N	52E	RO			GROUNDWATER	MAHLEN, KRISTINE
40Q W 167919		ST		12/31/1917	NENESW	33	31N	52E	RO		SP	POPLAR RIVER	MAHLEN, KRISTINE
40Q W 167920		DM	10.00 GPM	12/31/1924	SENESE	32	31N	52E	RO			GROUNDWATER	MAHLEN, KRISTINE
40Q W 167921		DM	10.00 GPM	12/31/1924	SESESE	8	30N	52E	RO			GROUNDWATER	MAHLEN, KRISTINE
40Q P 167		ST		08/27/1973	NESE	6	30N	52E	RO		UT	POPLAR RIVER	MAHLEN, MARK
40Q C 70208		DM	9.00 GPM	12/13/1988	SESE	8	30N	52E	RO			GROUNDWATER	MAHLEN, MARK
40Q C 70208		ST	9.00 GPM	12/13/1988	SESE	8	30N	52E	RO			GROUNDWATER	MAHLEN, MARK
40Q W 167906		ST		12/31/1967	SENWNW	4	30N	52E	RO		UT	POPLAR RIVER	MAHLEN, MARK
40Q W 167908		ST	8.00 GPM	12/31/1947	NENESE	6	30N	52E	RO			GROUNDWATER	MAHLEN, MARK
40Q W 167909		ST		10/31/1961	SWSWNE	7	30N	52E	RO		SP	POPLAR RIVER	MAHLEN, MARK
40Q W 167910		ST		12/31/1924	NESWNE	17	30N	52E	RO		UT	POPLAR RIVER	MAHLEN, MARK
40Q W 167911		ST		12/31/1924	NWNENE	17	30N	52E	RO		UT	POPLAR RIVER	MAHLEN, MARK
40Q W 167912		ST		12/31/1941	SESWNE	8	30N	52E	RO		SP	POPLAR RIVER	MAHLEN, MARK
40Q W 167913		ST	2.00 GPM	12/31/1961	SWNESE	8	30N	52E	RO		SP	POPLAR RIVER	MAHLEN, MARK
40Q W 167914		ST	2.00 GPM	12/30/1963	SWSESE	8	30N	52E	RO		SP	POPLAR RIVER	MAHLEN, MARK
40Q W 167915		ST	8.00 GPM	12/31/1936	SWSESE	8	30N	52E	RO			GROUNDWATER	MAHLEN, MARK
40Q W 167916		ST		11/30/1961	SWSWSE	31	31N	52E	RO		SP	KIRNS COULEE	MAHLEN, MARK
40Q W 167917		ST	10.00 GPM	12/31/1924	SESESE	8	30N	52E	RO			GROUNDWATER	MAHLEN, MARK

**DEPARTMENT OF NATURAL RESOURCES AND CONSERVATION
POPLAR RIVER
BASIN 40Q
INDEX OF CLAIMS BY OWNER, BY WATER RIGHT ID**

TRIB Values: MP= Manmade Pit, NP=Natural Pit, SD=Secondary Diversion,SI=Subirrigation, SP=Spring, WS=Waste & Seepage, UT=Unnamed Tributary;
 POD Indicator: &=Only First POD Listed
 WATER RIGHT ID Values: (D, U, W ,X) = Adjudication, (C, K, P, Q, R) = New Appropriations, (M) = Water Reservations

WATER RIGHT ID	LATE	USE	FLOW RATE	ENFORCEABLE PRIORITY DATE	POINT OF DIVERSION				TRIB	SOURCE NAME	OWNER NAME	
					QTR	SEC	SEC	TWP	RGE	CN		
40Q W 167918		ST	10.00 GPM	12/31/1924	SENESE	32	31N	52E	RO		GROUNDWATER	MAHLEN, MARK
40Q W 167919		ST		12/31/1917	NENESW	33	31N	52E	RO	SP	POPLAR RIVER	MAHLEN, MARK
40Q W 167920		DM	10.00 GPM	12/31/1924	SENESE	32	31N	52E	RO		GROUNDWATER	MAHLEN, MARK
40Q W 167921		DM	10.00 GPM	12/31/1924	SESESE	8	30N	52E	RO		GROUNDWATER	MAHLEN, MARK
40Q W 16659		DM	8.00 GPM	07/15/1965	NWNWNE	34	35N	48E	DA		GROUNDWATER	MAHLER, TODD M
40Q W 130738		ST		12/31/1895	SWNWNE	19	36N	41E	VA	SP	ROANWOOD CREEK	MANLEY, MARLIS P
40Q W 172666		ST		12/31/1955	SENWSE	18	36N	41E	VA	UT	ROANWOOD CREEK	MANLEY, MARLIS P
40Q W 165422		IR	16.78 CFS	03/27/1902	SWSENE	33	35N	48E	DA		POPLAR RIVER	MANTERNACH DITCH
40Q W 165423		IR	2,000.00 GPM	03/27/1960	SWSENE	33	35N	48E	DA		POPLAR RIVER	MANTERNACH DITCH
40Q C 5714		DM	5.00 GPM	06/16/1975	NENENE	33	34N	48E	DA		GROUNDWATER	MANTERNACH, DALLAS F
40Q C 51826		ST	3.00 GPM	01/04/1983	NESWNE	21	34N	48E	DA		GROUNDWATER	MANTERNACH, DALLAS F
40Q C 30021905		ST		03/01/2006	SESENW	21	34N	48E	DA		GROUNDWATER	MANTERNACH, DALLAS F
40Q C 5714		DM	5.00 GPM	06/16/1975	NENENE	33	34N	48E	DA		GROUNDWATER	MANTERNACH, KAREN T
40Q C 51826		ST	3.00 GPM	01/04/1983	NESWNE	21	34N	48E	DA		GROUNDWATER	MANTERNACH, KAREN T
40Q W 172606		ST	10.00 GPM	12/31/1949	SWSWSW	27	34N	47E	DA		GROUNDWATER	MARACLE, SHEILA I
40Q W 172607		DM	10.00 GPM	12/31/1949	SWSWSW	27	34N	47E	DA		GROUNDWATER	MARACLE, SHEILA I
40Q C 45659		ST	10.00 GPM	04/28/1982	SWNESE	28	37N	49E	DA		GROUNDWATER	MARLENEE BIG SKY RANCH
40Q W 182420		ST		06/13/1916	S2SWNW	32	37N	48E	DA		POPLAR RIVER, EAST FORK	MARLENEE BIG SKY RANCH
40Q W 185090		ST		10/21/1915	NWNW	34	36N	48E	DA &		POPLAR RIVER, EAST FORK	MARLENEE BIG SKY RANCH
40Q W 185091		ST	8.00 GPM	12/31/1937	NESENE	3	36N	48E	DA		GROUNDWATER	MARLENEE BIG SKY RANCH
40Q W 185092		DM	8.00 GPM	12/31/1937	NESENE	3	36N	48E	DA		GROUNDWATER	MARLENEE BIG SKY RANCH
40Q W 185093		IR	1.38 CFS	01/06/1938	NESWSW	25	37N	48E	DA	UT	OUTLET CREEK	MARLENEE BIG SKY RANCH
40Q W 185094		IR	20.00 GPM	07/31/1948	SWSENW	33	37N	48E	DA		GROUNDWATER	MARLENEE BIG SKY RANCH
40Q W 185095		ST	20.00 GPM	07/31/1948	SWSENW	33	37N	48E	DA		GROUNDWATER	MARLENEE BIG SKY RANCH
40Q W 185096		DM	20.00 GPM	07/31/1948	SWSENW	33	37N	48E	DA		GROUNDWATER	MARLENEE BIG SKY RANCH
40Q W 185097		ST		05/08/1917	NWNENW	33	37N	48E	DA &	NP	INTERIOR DRAINAGE	MARLENEE BIG SKY RANCH
40Q W 185098		ST		05/08/1917	SWSE	28	37N	48E	DA	NP	INTERIOR DRAINAGE	MARLENEE BIG SKY RANCH
40Q W 185099		ST	2.00 GPM	12/31/1938	SWSWNW	19	37N	49E	DA		GROUNDWATER	MARLENEE BIG SKY RANCH
40Q W 185100		ST	2.00 GPM	12/31/1936	NENESE	26	37N	48E	DA		GROUNDWATER	MARLENEE BIG SKY RANCH

**DEPARTMENT OF NATURAL RESOURCES AND CONSERVATION
POPLAR RIVER
BASIN 40Q**

INDEX OF CLAIMS BY OWNER, BY WATER RIGHT ID

TRIB Values: MP= Manmade Pit, NP=Natural Pit, SD=Secondary Diversion, SI=Subirrigation, SP=Spring, WS=Waste & Seepage, UT=Unnamed Tributary;

POD Indicator: &=Only First POD Listed

WATER RIGHT ID Values: (D, U, W, X) = Adjudication, (C, K, P, Q, R) = New Appropriations, (M) = Water Reservations

WATER RIGHT ID	LATE	USE	FLOW RATE	ENFORCEABLE PRIORITY DATE	POINT OF DIVERSION				TRIB	SOURCE NAME	OWNER NAME	
					QTR	SEC	SEC	TWP	RGE	CN		
40Q W 185101		ST		10/31/1964	NWSWSE	28	37N	49E	DA	UT	OUTLET CREEK	MARLENEE BIG SKY RANCH
40Q W 185102		ST		04/02/1917	SE	34	37N	48E	DA	UT	UNNAMED TRIBUTARY OF EAST FORK POPLAR RIVER	MARLENEE BIG SKY RANCH
40Q W 185103		ST	1.50 GPM	07/31/1944	SWSWNW	10	37N	49E	DA		GROUNDWATER	MARLENEE BIG SKY RANCH
40Q W 104462		ST		12/31/1936	E2SE	11	37N	48E	DA		OUTLET CREEK	MARLENEE, BROOKS
40Q W 104463		ST		12/31/1936	S2SWSE	10	37N	48E	DA &		OUTLET CREEK	MARLENEE, BROOKS
40Q W 182421		ST		12/15/1915	NW	8	37N	48E	DA		POPLAR RIVER, EAST FORK	MARLENEE, BROOKS
40Q C 37362		ST	10.00 GPM	10/16/1981	SESWNE	21	37N	48E	DA		GROUNDWATER	MARLENEE, DALE H
40Q W 122798		IR		07/23/1964	W2SESW	22	37N	48E	DA	UT	OUTLET CREEK	MARLENEE, DALE H
40Q W 122798		IR		07/23/1964	W2SESW	22	37N	48E	DA	UT	OUTLET CREEK	MARLENEE, DONALD W
40Q W 130738		ST		12/31/1895	SWNWNE	19	36N	41E	VA	SP	ROANWOOD CREEK	MARTH, SUSAN J
40Q W 172666		ST		12/31/1955	SESWNE	18	36N	41E	VA	UT	ROANWOOD CREEK	MARTH, SUSAN J
40Q W 34576		DM	6.00 GPM	12/31/1950	NENENE	15	35N	48E	DA		GROUNDWATER	MARTIN MARGARET A REV TRUST
40Q W 36855		DM	10.00 GPM	06/15/1953	SESESE	3	35N	43E	VA		GROUNDWATER	MCAFFEE, JENNIFER M
40Q C 268		DM	10.00 GPM	09/06/1973	SESW	1	31N	48E	RO		GROUNDWATER	MCCABE, JAMES L
40Q C 268		DM	10.00 GPM	09/06/1973	SESW	1	31N	48E	RO		GROUNDWATER	MCCABE, REBECCA A
40Q W 1695		DM	10.00 GPM	11/11/1958	NWNWNW	1	34N	46E	DA		GROUNDWATER	MCCARTY, BILL J
40Q W 1696		ST	5.00 GPM	07/31/1916	NWNWNW	1	34N	46E	DA		GROUNDWATER	MCCARTY, BILL J
40Q C 51939		DM	12.00 GPM	03/24/1983	SESE	8	37N	46E	DA		GROUNDWATER	MCCARTY, BILL J
40Q P 89102		IR	20.00 GPM	04/14/1994	SWSESE	8	37N	46E	DA		POPLAR RIVER, MIDDLE FORK	MCCARTY, BILL J
40Q C 10933		DM	10.00 GPM	01/10/1977	SESE	25	28N	50E	RO		GROUNDWATER	MCGOWAN, LARRY A
40Q C 10933		ST	10.00 GPM	01/10/1977	SESE	25	28N	50E	RO		GROUNDWATER	MCGOWAN, LARRY A
40Q C 8056		DM	12.00 GPM	04/21/1976	E2NENE	36	28N	50E	RO		GROUNDWATER	MCGOWAN, SCOTT
40Q C 8056		ST	12.00 GPM	04/21/1976	E2NENE	36	28N	50E	RO		GROUNDWATER	MCGOWAN, SCOTT

**DEPARTMENT OF NATURAL RESOURCES AND CONSERVATION
POPLAR RIVER
BASIN 40Q**

INDEX OF CLAIMS BY OWNER, BY WATER RIGHT ID

TRIB Values: MP= Manmade Pit, NP=Natural Pit, SD=Secondary Diversion, SI=Subirrigation, SP=Spring, WS=Waste & Seepage, UT=Unnamed Tributary;

POD Indicator: &=Only First POD Listed

WATER RIGHT ID Values: (D, U, W, X) = Adjudication, (C, K, P, Q, R) = New Appropriations, (M) = Water Reservations

WATER RIGHT ID	LATE	USE	FLOW RATE	ENFORCEABLE PRIORITY DATE	POINT OF DIVERSION				TRIB	SOURCE NAME	OWNER NAME	
					QTR	SEC	SEC	TWP	RGE	CN		
40Q C 17043		DM	45.00 GPM	12/29/1977	NENW	32	35N	49E	DA		GROUNDWATER	MCLAUGHLIN, CAROLE J
40Q C 17043		ST	45.00 GPM	12/29/1977	NENW	32	35N	49E	DA		GROUNDWATER	MCLAUGHLIN, CAROLE J
40Q W 172487		ST		12/31/1921	SENWNW	32	35N	49E	DA	UT	MANTERNACH COULEE	MCLAUGHLIN, CAROLE J
40Q W 172488		ST		09/13/1949	SESWNW	5	34N	49E	DA	UT	POPLAR RIVER	MCLAUGHLIN, CAROLE J
40Q W 7914		ST		04/15/1971	NESWSW	27	37N	46E	DA	SP	POPLAR RIVER, MIDDLE FORK	MDF INC
40Q C 10658		DM	4.00 GPM	12/09/1976	SWNE	11	35N	46E	DA		GROUNDWATER	MDF INC
40Q C 59494		ST	20.00 GPM	04/30/1985	NWNENW	34	37N	46E	DA		GROUNDWATER	MDF INC
40Q C 89829		ST	9.00 GPM	03/01/1982	NESWNW	27	37N	46E	DA		GROUNDWATER	MDF INC
40Q C 91906		DM	24.00 GPM	12/07/1994	NESWNW	27	37N	46E	DA		GROUNDWATER	MDF INC
40Q C 91906		IR	24.00 GPM	12/07/1994	NESWNW	27	37N	46E	DA		GROUNDWATER	MDF INC
40Q C 91906		LG	24.00 GPM	12/07/1994	NESWNW	27	37N	46E	DA		GROUNDWATER	MDF INC
40Q W 122829		ST		10/01/1888	SENESE	20	37N	46E	DA	SP	UNNAMED TRIBUTARY OF MIDDLE FORK POPLAR RIVER	MDF INC
40Q W 122831		ST	15.00 GPM	07/01/1923	SESWNW	27	37N	46E	DA	SP	UNNAMED TRIBUTARY OF MIDDLE FORK POPLAR RIVER	MDF INC
40Q W 122832		IR	1.34 CFS	06/01/1961	SESENE	21	37N	46E	DA &		POPLAR RIVER, MIDDLE FORK	MDF INC
40Q W 137992		ST		03/17/1921	W2	27	37N	46E	DA &		POPLAR RIVER, MIDDLE FORK	MDF INC
40Q W 172632		DM	50.00 GPM	12/31/1926	SENWNE	32	33N	44E	DA		GROUNDWATER	MEIER, DONOVAN C
40Q W 172633		ST		12/31/1916	N2	2	32N	44E	VA	SP	COTTONWOOD CREEK	MEIER, DONOVAN C
40Q W 172632		DM	50.00 GPM	12/31/1926	SENWNE	32	33N	44E	DA		GROUNDWATER	MEIER, JORDAN B
40Q W 172633		ST		12/31/1916	N2	2	32N	44E	VA	SP	COTTONWOOD CREEK	MEIER, JORDAN B
40Q W 179411		DM	9.00 GPM	12/31/1923	SWSWSW	31	33N	44E	DA		GROUNDWATER	MEIER, JORDAN B
40Q W 179413		ST	9.00 GPM	12/31/1923	SWSWSW	31	33N	44E	DA		GROUNDWATER	MEIER, JORDAN B
40Q W 172632		DM	50.00 GPM	12/31/1926	SENWNE	32	33N	44E	DA		GROUNDWATER	MEIER, PRESTON C
40Q W 172633		ST		12/31/1916	N2	2	32N	44E	VA	SP	COTTONWOOD CREEK	MEIER, PRESTON C
40Q W 179411		DM	9.00 GPM	12/31/1923	SWSWSW	31	33N	44E	DA		GROUNDWATER	MEIER, PRESTON C
40Q W 179413		ST	9.00 GPM	12/31/1923	SWSWSW	31	33N	44E	DA		GROUNDWATER	MEIER, PRESTON C
40Q W 172537		ST		04/01/1914	SENWSE	7	36N	45E	DA	SP	BUTTE CREEK	MERLO, CINDY S
40Q W 172539		ST		04/01/1914	NESWNW	18	36N	45E	DA	SP	BUTTE CREEK	MERLO, CINDY S
40Q W 172540		ST		12/31/1910	NESWSW	18	36N	45E	DA	SP	LEWARTON COULEE	MERLO, CINDY S

**DEPARTMENT OF NATURAL RESOURCES AND CONSERVATION
POPLAR RIVER
BASIN 40Q**

INDEX OF CLAIMS BY OWNER, BY WATER RIGHT ID

TRIB Values: MP= Manmade Pit, NP=Natural Pit, SD=Secondary Diversion, SI=Subirrigation, SP=Spring, WS=Waste & Seepage, UT=Unnamed Tributary;

POD Indicator: &=Only First POD Listed

WATER RIGHT ID Values: (D, U, W, X) = Adjudication, (C, K, P, Q, R) = New Appropriations, (M) = Water Reservations

WATER RIGHT ID	LATE	USE	FLOW RATE	ENFORCEABLE PRIORITY DATE	POINT OF DIVERSION QTR SEC SEC TWP RGE CN	TRIB	SOURCE NAME	OWNER NAME
40Q W 172541		DM	5.00 GPM	12/31/1910	NESWSW 18 36N 45E DA	SP	LEWARTON COULEE	MERLO, CINDY S
40Q C 42849		AS	10.00 GPM	02/01/1982	NWNENW 2 35N 43E VA		GROUNDWATER	MILLER, RAYMOND C
40Q C 42849		DM	10.00 GPM	02/01/1982	NWNENW 2 35N 43E VA		GROUNDWATER	MILLER, RAYMOND C
40Q C 30021592		DM		02/13/2006	NWNE 30 33N 44E DA		GROUNDWATER	MINER FARMS INC
40Q P 19266		IR	3,000.00 GPM	06/26/1978	NENENW 20 33N 44E DA	UT	HELL CREEK	MINER, EDWIN A
40Q P 47442		IR	900.00 GPM	04/23/1982	NWNENE 20 33N 44E DA		GROUNDWATER	MINER, EDWIN A
40Q W 106113		ST		12/31/1913	SESENE 12 33N 44E DA &	UT	HELL CREEK	MINER, EDWIN A
40Q W 125341		ST		12/31/1934	SESENE 14 34N 49E DA	SP	LINE COULEE	MOHN INC
40Q W 172589		ST		12/31/1912	E2E2 14 34N 49E DA		LINE COULEE	MOHN INC
40Q W 172592		ST		12/31/1912	SWSWNW 13 34N 49E DA	SP	LINE COULEE	MOHN INC
40Q C 30029133		ST		08/21/2007	SWSWNW 13 34N 49E DA		GROUNDWATER	MOHN INC
40Q W 36855		DM	10.00 GPM	06/15/1953	SESESE 3 35N 43E VA		GROUNDWATER	MOLONEY, SHAWN D
40Q P 2922		ST		07/12/1974	NENESE 27 37N 44E DA	UT	COAL CREEK	MONTANA STATE BOARD OF LAND COMMISSIONERS
40Q P 4437		IR	6.00 CFS	12/19/1974	NWNE 25 34N 45E DA		POPLAR RIVER, WEST FORK	MONTANA STATE BOARD OF LAND COMMISSIONERS
40Q P 4693		ST		01/27/1975	NENWNE 15 37N 45E DA	UT	COAL CREEK	MONTANA STATE BOARD OF LAND COMMISSIONERS
40Q C 4695		ST	3.00 GPM	01/27/1975	SWSESW 19 37N 44E DA		GROUNDWATER	MONTANA STATE BOARD OF LAND COMMISSIONERS
40Q P 4852		ST		02/18/1975	NWNESE 1 37N 44E DA	UT	COAL CREEK	MONTANA STATE BOARD OF LAND COMMISSIONERS
40Q C 5043		ST	8.00 GPM	03/14/1975	NESWNE 24 34N 46E DA		GROUNDWATER	MONTANA STATE BOARD OF LAND COMMISSIONERS
40Q C 5044		ST	10.00 GPM	03/14/1975	SESE 4 34N 46E DA		GROUNDWATER	MONTANA STATE BOARD OF LAND COMMISSIONERS
40Q P 5045		ST		03/14/1975	NESWSW 10 34N 46E DA	UT	POLICE CREEK	MONTANA STATE BOARD OF LAND COMMISSIONERS
40Q P 5046		ST		03/14/1975	SWNESE 23 34N 46E DA	UT	POLICE CREEK	MONTANA STATE BOARD OF LAND COMMISSIONERS
40Q P 5047		ST		03/14/1975	SESENE 26 34N 46E DA	UT	POLICE CREEK	MONTANA STATE BOARD OF LAND COMMISSIONERS
40Q P 6168		ST		08/08/1975	SWNESE 3 35N 44E DA	UT	UNNAMED TRIBUTARY OF WEST FORK POPLAR RIVER	MONTANA STATE BOARD OF LAND COMMISSIONERS
40Q P 7483		CM	2.22 CFS	02/13/1976	SENESE 16 35N 48E DA	UT	POPLAR RIVER	MONTANA STATE BOARD OF LAND COMMISSIONERS
40Q W 7871		DM	7.00 GPM	07/01/1943	NWSENW 15 34N 44E DA		GROUNDWATER	MONTANA STATE BOARD OF LAND COMMISSIONERS
40Q W 7872		DM	20.00 GPM	07/01/1949	SWSENE 36 37N 47E DA		GROUNDWATER	MONTANA STATE BOARD OF LAND COMMISSIONERS
40Q W 7873		DM	8.00 GPM	07/01/1939	SESESE 28 35N 44E DA		GROUNDWATER	MONTANA STATE BOARD OF LAND COMMISSIONERS
40Q W 7874		DM	10.00 GPM	07/01/1912	SESWSW 17 35N 47E DA		GROUNDWATER	MONTANA STATE BOARD OF LAND COMMISSIONERS
40Q W 7875		DM	2.00 GPM	07/01/1930	SESESW 4 35N 45E DA		GROUNDWATER	MONTANA STATE BOARD OF LAND COMMISSIONERS

**DEPARTMENT OF NATURAL RESOURCES AND CONSERVATION
POPLAR RIVER
BASIN 40Q**

INDEX OF CLAIMS BY OWNER, BY WATER RIGHT ID

TRIB Values: MP= Manmade Pit, NP=Natural Pit, SD=Secondary Diversion,SI=Subirrigation, SP=Spring, WS=Waste & Seepage, UT=Unnamed Tributary;

POD Indicator: &=Only First POD Listed

WATER RIGHT ID Values: (D, U, W ,X) = Adjudication, (C, K, P, Q, R) = New Appropriations, (M) = Water Reservations

WATER RIGHT ID	LATE	USE	FLOW RATE	ENFORCEABLE PRIORITY DATE	POINT OF DIVERSION QTR SEC SEC TWP RGE CN	TRIB	SOURCE NAME	OWNER NAME
40Q W 7876		DM	2.00 GPM	07/01/1950	SESESW 5 36N 45E DA		GROUNDWA TER	MONTANA STATE BOARD OF LAND COMMISSIONERS
40Q W 7877		DM	10.00 GPM	07/01/1948	NESENW 24 37N 44E DA		GROUNDWA TER	MONTANA STATE BOARD OF LAND COMMISSIONERS
40Q W 7878		DM	10.00 GPM	04/15/1968	NENENE 23 37N 47E DA		GROUNDWA TER	MONTANA STATE BOARD OF LAND COMMISSIONERS
40Q W 7880		DM	10.00 GPM	01/14/1981	NESESW 36 36N 43E DA		GROUNDWA TER	MONTANA STATE BOARD OF LAND COMMISSIONERS
40Q W 7881		DM	10.00 GPM	07/01/1934	NESESW 36 36N 43E DA		GROUNDWA TER	MONTANA STATE BOARD OF LAND COMMISSIONERS
40Q W 7882		DM	10.00 GPM	07/01/1958	NWNESW 7 35N 43E VA		GROUNDWA TER	MONTANA STATE BOARD OF LAND COMMISSIONERS
40Q W 7883		DM	3.00 GPM	07/01/1930	NWSWNE 11 35N 43E VA		GROUNDWA TER	MONTANA STATE BOARD OF LAND COMMISSIONERS
40Q W 7884		DM	10.00 GPM	02/05/1969	NENENE 35 37N 45E DA		GROUNDWA TER	MONTANA STATE BOARD OF LAND COMMISSIONERS
40Q W 7885		DM	5.00 GPM	04/15/1930	NENENE 23 36N 46E DA		GROUNDWA TER	MONTANA STATE BOARD OF LAND COMMISSIONERS
40Q W 7886		DM	5.00 GPM	04/15/1930	NENWSE 9 35N 46E DA		GROUNDWA TER	MONTANA STATE BOARD OF LAND COMMISSIONERS
40Q W 7889		ST		06/01/1954	SWSESW 35 34N 47E DA	UT	POLICE CREEK	MONTANA STATE BOARD OF LAND COMMISSIONERS
40Q W 7890		ST		07/01/1925	NWSWSE 32 37N 45E DA	SP	BUTTE CREEK	MONTANA STATE BOARD OF LAND COMMISSIONERS
40Q W 7891		ST		07/01/1947	NENESE 5 34N 44E DA	UT	POPLAR RIVER, WEST FORK	MONTANA STATE BOARD OF LAND COMMISSIONERS
40Q W 7892		ST		07/01/1947	SESWSW 5 34N 44E DA	UT	POPLAR RIVER, WEST FORK	MONTANA STATE BOARD OF LAND COMMISSIONERS
40Q W 7893		ST		07/01/1930	NWNWSW 30 36N 46E DA	SP	BRUSH CREEK	MONTANA STATE BOARD OF LAND COMMISSIONERS
40Q W 7894		ST		07/01/1946	SWNENW 15 34N 44E DA	SP	POPLAR RIVER, WEST FORK	MONTANA STATE BOARD OF LAND COMMISSIONERS
40Q W 7895		ST	5.00 GPM	07/01/1918	SENWNE 30 36N 47E DA		GROUNDWA TER	MONTANA STATE BOARD OF LAND COMMISSIONERS
40Q W 7896		ST		07/01/1939	SESENW 27 35N 44E DA	SP	POPLAR RIVER, WEST FORK	MONTANA STATE BOARD OF LAND COMMISSIONERS
40Q W 7897		ST		07/01/1957	SWNESE 36 34N 47E DA	UT	CABARETT COULEE	MONTANA STATE BOARD OF LAND COMMISSIONERS
40Q W 7898		ST		06/01/1954	SWNESE 36 34N 47E DA	UT	CABARETT COULEE	MONTANA STATE BOARD OF LAND COMMISSIONERS
40Q W 7899		ST		07/01/1949	NWNWSE 34 34N 47E DA	UT	POLICE CREEK	MONTANA STATE BOARD OF LAND COMMISSIONERS
40Q W 7902		ST		07/01/1944	SWSWSW 36 35N 48E DA	SP	POPLAR RIVER	MONTANA STATE BOARD OF LAND COMMISSIONERS
40Q W 7903		ST	5.00 GPM	07/01/1941	SESWNE 36 37N 47E DA		GROUNDWA TER	MONTANA STATE BOARD OF LAND COMMISSIONERS
40Q W 7904		ST		07/01/1915	S2SE 17 35N 46E DA	SP	OLSON COULEE	MONTANA STATE BOARD OF LAND COMMISSIONERS
40Q W 7908		ST	20.00 GPM	07/01/1944	NWNENE 36 37N 47E DA		GROUNDWA TER	MONTANA STATE BOARD OF LAND COMMISSIONERS
40Q W 7909		ST		07/01/1968	SENENE 1 35N 45E DA	SP	OLSON COULEE	MONTANA STATE BOARD OF LAND COMMISSIONERS
40Q W 7910		ST		06/15/1965	SENWNE 36 36N 45E DA		BRUSH CREEK	MONTANA STATE BOARD OF LAND COMMISSIONERS
40Q W 7911		ST		07/01/1913	S2SESW 16 35N 46E DA &	SP	OLSON COULEE	MONTANA STATE BOARD OF LAND COMMISSIONERS
40Q W 7912		ST		07/01/1961	NESENE 36 36N 48E DA	SP	POPLAR RIVER, EAST FORK	MONTANA STATE BOARD OF LAND COMMISSIONERS
40Q W 7915		ST		07/01/1971	NWSWNE 36 36N 47E DA	UT	POPLAR RIVER	MONTANA STATE BOARD OF LAND COMMISSIONERS
40Q W 7916		ST		07/01/1910	NWNWSE 25 35N 45E DA	SP	POLICE CREEK	MONTANA STATE BOARD OF LAND COMMISSIONERS
40Q W 7917		ST		07/01/1930	NWNWSW 17 35N 47E DA	SP	BUTTE CREEK	MONTANA STATE BOARD OF LAND COMMISSIONERS
40Q W 7918		ST	10.00 GPM	07/01/1912	SESWSW 17 35N 47E DA		GROUNDWA TER	MONTANA STATE BOARD OF LAND COMMISSIONERS
40Q W 7919		ST		07/01/1950	SESESE 12 34N 45E DA	SP	POPLAR RIVER, WEST FORK	MONTANA STATE BOARD OF LAND COMMISSIONERS
40Q W 7920		ST		07/01/1937	SESESW 13 34N 45E DA	SP	POPLAR RIVER, WEST FORK	MONTANA STATE BOARD OF LAND COMMISSIONERS

**DEPARTMENT OF NATURAL RESOURCES AND CONSERVATION
POPLAR RIVER
BASIN 40Q**

INDEX OF CLAIMS BY OWNER, BY WATER RIGHT ID

TRIB Values: MP= Manmade Pit, NP=Natural Pit, SD=Secondary Diversion,SI=Subirrigation, SP=Spring, WS=Waste & Seepage, UT=Unnamed Tributary;

POD Indicator: &=Only First POD Listed

WATER RIGHT ID Values: (D, U, W ,X) = Adjudication, (C, K, P, Q, R) = New Appropriations, (M) = Water Reservations

WATER RIGHT ID	LATE	USE	FLOW RATE	ENFORCEABLE PRIORITY DATE	POINT OF DIVERSION				TRIB	SOURCE NAME	OWNER NAME
					QTR	SEC	SEC	TWP RGE CN			
40Q W 7921		ST		06/01/1963	SWNESW	34	37N	45E DA	SP	BUTTE CREEK	MONTANA STATE BOARD OF LAND COMMISSIONERS
40Q W 7922		ST		07/01/1934	NWSESE	23	36N	45E DA	SP	BRUSH CREEK	MONTANA STATE BOARD OF LAND COMMISSIONERS
40Q W 7923		ST		07/01/1934	SWNESE	16	36N	45E DA	SP	BUTTE CREEK	MONTANA STATE BOARD OF LAND COMMISSIONERS
40Q W 7924		ST		07/01/1915	SWSENE	28	36N	44E DA	SP	POPLAR RIVER, WEST FORK	MONTANA STATE BOARD OF LAND COMMISSIONERS
40Q W 7925		ST		07/01/1924	SWSESE	28	36N	44E DA	SP	POPLAR RIVER, WEST FORK	MONTANA STATE BOARD OF LAND COMMISSIONERS
40Q W 7926		ST		07/01/1916	SWSENW	31	36N	45E DA	SP	POPLAR RIVER, WEST FORK	MONTANA STATE BOARD OF LAND COMMISSIONERS
40Q W 7932		ST		07/01/1922	SESWSW	28	35N	45E DA	SP	POPLAR RIVER, WEST FORK	MONTANA STATE BOARD OF LAND COMMISSIONERS
40Q W 7933		ST		07/01/1952	NWSENE	29	35N	45E DA	SP	POPLAR RIVER, WEST FORK	MONTANA STATE BOARD OF LAND COMMISSIONERS
40Q W 7934		ST		07/15/1950	SWNWSE	5	36N	45E DA	UT	BUTTE CREEK	MONTANA STATE BOARD OF LAND COMMISSIONERS
40Q W 7943		ST		07/01/1915	SWNENE	21	34N	45E DA	SP	POPLAR RIVER, WEST FORK	MONTANA STATE BOARD OF LAND COMMISSIONERS
40Q W 7945		ST		07/01/1965	S2SWNW	3	35N	45E DA	SP	OLSON COULEE	MONTANA STATE BOARD OF LAND COMMISSIONERS
40Q W 7946		ST		07/01/1960	NENWSW	32	35N	44E DA	SP	BLACKHAWK COULEE	MONTANA STATE BOARD OF LAND COMMISSIONERS
40Q W 7947		ST		04/01/1960	NESENE	22	34N	46E DA	UT	POLICE CREEK	MONTANA STATE BOARD OF LAND COMMISSIONERS
40Q W 7948		ST		08/01/1963	NWSENE	1	35N	44E DA	UT	POPLAR RIVER, WEST FORK	MONTANA STATE BOARD OF LAND COMMISSIONERS
40Q W 7949		ST	4.00 GPM	07/01/1941	SESENE	32	37N	44E DA		GROUNDWATER	MONTANA STATE BOARD OF LAND COMMISSIONERS
40Q W 7950		ST		06/01/1960	SESWSE	35	34N	46E DA	SP	POPLAR RIVER, WEST FORK	MONTANA STATE BOARD OF LAND COMMISSIONERS
40Q W 7951		ST		07/01/1950	NENENW	25	34N	46E DA	SP	POLICE CREEK	MONTANA STATE BOARD OF LAND COMMISSIONERS
40Q W 7952		ST		07/01/1928	NWSESW	17	36N	45E DA	SP	BUTTE CREEK	MONTANA STATE BOARD OF LAND COMMISSIONERS
40Q W 7953		ST	5.00 GPM	07/01/1917	SESESW	5	36N	45E DA		GROUNDWATER	MONTANA STATE BOARD OF LAND COMMISSIONERS
40Q W 7954		ST		07/01/1936	SESENE	36	37N	44E DA	UT	BUTTE CREEK	MONTANA STATE BOARD OF LAND COMMISSIONERS
40Q W 7955		ST		07/01/1920	NENWSW	29	36N	45E DA	SP	BUTTE CREEK	MONTANA STATE BOARD OF LAND COMMISSIONERS
40Q W 7956		ST		07/01/1925	NWNWSW	29	36N	45E DA	SP	BUTTE CREEK	MONTANA STATE BOARD OF LAND COMMISSIONERS
40Q W 7964		ST		07/01/1938	NESWSE	23	36N	44E DA	SP	POPLAR RIVER, WEST FORK	MONTANA STATE BOARD OF LAND COMMISSIONERS
40Q W 7968		ST		07/01/1939	NWSENE	30	34N	44E DA		HELL CREEK	MONTANA STATE BOARD OF LAND COMMISSIONERS
40Q W 7969		ST	10.00 GPM	07/01/1948	NESENE	24	37N	44E DA		GROUNDWATER	MONTANA STATE BOARD OF LAND COMMISSIONERS
40Q W 7970		ST		07/01/1932	SESESE	33	36N	44E DA	SP	POPLAR RIVER, WEST FORK	MONTANA STATE BOARD OF LAND COMMISSIONERS
40Q W 7971		ST		07/01/1965	SESENE	13	36N	44E DA		LEWARTON COULEE	MONTANA STATE BOARD OF LAND COMMISSIONERS
40Q W 7972		ST		07/01/1920	SWNWNE	19	35N	47E DA	SP	BUTTE CREEK	MONTANA STATE BOARD OF LAND COMMISSIONERS
40Q W 7973		ST		07/01/1964	NESWNW	4	34N	47E DA	UT	NEGRO COULEE	MONTANA STATE BOARD OF LAND COMMISSIONERS
40Q W 7974		ST	20.00 GPM	07/01/1949	NESWNW	4	34N	47E DA		GROUNDWATER	MONTANA STATE BOARD OF LAND COMMISSIONERS
40Q W 7975		ST		07/15/1942	NWSWSE	15	34N	46E DA	UT	POLICE CREEK	MONTANA STATE BOARD OF LAND COMMISSIONERS
40Q W 7976		ST	10.00 GPM	04/15/1928	SESENE	23	37N	47E DA		GROUNDWATER	MONTANA STATE BOARD OF LAND COMMISSIONERS
40Q W 7977		ST		07/01/1920	SWSWNE	12	36N	44E DA	SP	BUTTE CREEK	MONTANA STATE BOARD OF LAND COMMISSIONERS
40Q W 7978		ST		07/01/1965	SWSWSE	15	36N	44E DA	UT	POPLAR RIVER, WEST FORK	MONTANA STATE BOARD OF LAND COMMISSIONERS
40Q W 7979		ST		07/01/1928	N2SENE	10	36N	44E DA	SP	BUTTE CREEK	MONTANA STATE BOARD OF LAND COMMISSIONERS

**DEPARTMENT OF NATURAL RESOURCES AND CONSERVATION
POPLAR RIVER
BASIN 40Q**

INDEX OF CLAIMS BY OWNER, BY WATER RIGHT ID

TRIB Values: MP= Manmade Pit, NP=Natural Pit, SD=Secondary Diversion, SI=Subirrigation, SP=Spring, WS=Waste & Seepage, UT=Unnamed Tributary;

POD Indicator: &=Only First POD Listed

WATER RIGHT ID Values: (D, U, W, X) = Adjudication, (C, K, P, Q, R) = New Appropriations, (M) = Water Reservations

WATER RIGHT ID	LATE	USE	FLOW RATE	ENFORCEABLE PRIORITY DATE	POINT OF DIVERSION				TRIB	SOURCE NAME	OWNER NAME	
					QTR	SEC	SEC	TWP RGE CN				
40Q W 7980		ST		07/01/1965	SESWNE	2	36N	44E	DA	UT	BUTTE CREEK	MONTANA STATE BOARD OF LAND COMMISSIONERS
40Q W 7981		ST		07/01/1923	NESWNW	25	36N	44E	DA	SP	POPLAR RIVER, WEST FORK	MONTANA STATE BOARD OF LAND COMMISSIONERS
40Q W 7982		ST		04/15/1966	NENENW	19	36N	46E	DA	UT	BRUSH CREEK	MONTANA STATE BOARD OF LAND COMMISSIONERS
40Q W 7984		ST		07/01/1913	NWSESW	15	36N	45E	DA	SP	BUTTE CREEK	MONTANA STATE BOARD OF LAND COMMISSIONERS
40Q W 7985		ST		05/22/1962	NESESW	16	36N	45E	DA	UT	BUTTE CREEK	MONTANA STATE BOARD OF LAND COMMISSIONERS
40Q W 7986		ST		07/01/1910	NESWNW	16	34N	48E	DA	SP	NEGRO COULEE	MONTANA STATE BOARD OF LAND COMMISSIONERS
40Q W 7988		ST		07/01/1955	NESWSE	14	34N	44E	DA	UT	POPLAR RIVER, WEST FORK	MONTANA STATE BOARD OF LAND COMMISSIONERS
40Q W 7990		ST		07/01/1970	SWSWNW	24	36N	43E	DA	UT	POPLAR RIVER, WEST FORK	MONTANA STATE BOARD OF LAND COMMISSIONERS
40Q W 7991		ST		07/01/1960	SWSESW	16	36N	43E	VA	SP	UNNAMED TRIBUTARY OF WEST FORK POPLAR RIVER	MONTANA STATE BOARD OF LAND COMMISSIONERS
40Q W 7992		ST		07/15/1964	SESESW	32	35N	47E	DA		NEGRO COULEE	MONTANA STATE BOARD OF LAND COMMISSIONERS
40Q W 7993		ST		07/01/1932	SWSWSW	32	35N	47E	DA	MP	NEGRO COULEE	MONTANA STATE BOARD OF LAND COMMISSIONERS
40Q W 7994		ST		07/01/1929	NENENW	30	36N	44E	DA	SP	MARTIN COULEE	MONTANA STATE BOARD OF LAND COMMISSIONERS
40Q W 7995		ST		07/01/1956	SWSWSW	20	37N	43E	DA	SP	SWIFT COULEE	MONTANA STATE BOARD OF LAND COMMISSIONERS
40Q W 7996		ST		08/01/1955	NWSESW	25	34N	44E	DA	SP	HELL CREEK	MONTANA STATE BOARD OF LAND COMMISSIONERS
40Q W 7998		ST		07/15/1972	NESWNW	14	34N	46E	DA	SP	POLICE CREEK	MONTANA STATE BOARD OF LAND COMMISSIONERS
40Q W 7999		ST		07/15/1972	SESWSE	14	34N	46E	DA	SP	POLICE CREEK	MONTANA STATE BOARD OF LAND COMMISSIONERS
40Q W 8000		ST		07/01/1951	SESESE	16	37N	43E	DA	UT	COAL CREEK	MONTANA STATE BOARD OF LAND COMMISSIONERS
40Q W 8004		ST		07/01/1951	SENWSE	14	37N	43E	DA	SP	COAL CREEK	MONTANA STATE BOARD OF LAND COMMISSIONERS
40Q W 8005		ST		07/01/1951	SWSESW	12	37N	43E	DA	SP	COAL CREEK	MONTANA STATE BOARD OF LAND COMMISSIONERS
40Q W 8006		ST		07/01/1951	NWNESW	10	37N	43E	DA	SP	COAL CREEK	MONTANA STATE BOARD OF LAND COMMISSIONERS
40Q W 8007		ST		07/01/1965	NENWNE	8	37N	43E	DA	UT	COAL CREEK	MONTANA STATE BOARD OF LAND COMMISSIONERS
40Q W 8008		ST		07/01/1951	NWSWSE	6	37N	43E	DA	SP	COAL CREEK	MONTANA STATE BOARD OF LAND COMMISSIONERS
40Q W 8009		ST		07/01/1951	SENESE	3	37N	43E	DA	SP	COAL CREEK	MONTANA STATE BOARD OF LAND COMMISSIONERS
40Q W 8010		ST		07/01/1942	NENENW	7	34N	44E	DA	SP	POPLAR RIVER, WEST FORK	MONTANA STATE BOARD OF LAND COMMISSIONERS
40Q W 8012		ST		07/01/1944	NWSESE	19	36N	44E	DA	SP	MARTIN COULEE	MONTANA STATE BOARD OF LAND COMMISSIONERS
40Q W 8013		ST	10.00 GPM	01/14/1981	NESESW	36	36N	43E	DA		GROUNDWATER	MONTANA STATE BOARD OF LAND COMMISSIONERS
40Q W 8014		ST	10.00 GPM	07/01/1934	NESESW	36	36N	43E	DA		GROUNDWATER	MONTANA STATE BOARD OF LAND COMMISSIONERS
40Q W 8015		ST		07/01/1934	SESWSE	20	36N	44E	DA	SP	POPLAR RIVER, WEST FORK	MONTANA STATE BOARD OF LAND COMMISSIONERS
40Q W 8016		ST		07/01/1934	SENESE	20	36N	44E	DA	SP	POPLAR RIVER, WEST FORK	MONTANA STATE BOARD OF LAND COMMISSIONERS
40Q W 8017		ST		07/01/1934	NESWSE	20	36N	44E	DA	SP	POPLAR RIVER, WEST FORK	MONTANA STATE BOARD OF LAND COMMISSIONERS
40Q W 8018		ST		07/01/1934	NESESE	20	36N	44E	DA	UT	POPLAR RIVER, WEST FORK	MONTANA STATE BOARD OF LAND COMMISSIONERS
40Q W 8019		ST		07/01/1952	SWNESE	18	35N	44E	DA	UT	POPLAR RIVER, WEST FORK	MONTANA STATE BOARD OF LAND COMMISSIONERS
40Q W 8023		ST		07/01/1960	SESENW	36	35N	43E	VA	SP	BLACKHAWK COULEE	MONTANA STATE BOARD OF LAND COMMISSIONERS
40Q W 8024		ST		07/01/1966	SWNWNE	20	35N	43E	VA	SP	DOLSON COULEE	MONTANA STATE BOARD OF LAND COMMISSIONERS

**DEPARTMENT OF NATURAL RESOURCES AND CONSERVATION
POPLAR RIVER
BASIN 40Q**

INDEX OF CLAIMS BY OWNER, BY WATER RIGHT ID

TRIB Values: MP= Manmade Pit, NP=Natural Pit, SD=Secondary Diversion, SI=Subirrigation, SP=Spring, WS=Waste & Seepage, UT=Unnamed Tributary;

POD Indicator: &=Only First POD Listed

WATER RIGHT ID Values: (D, U, W, X) = Adjudication, (C, K, P, Q, R) = New Appropriations, (M) = Water Reservations

WATER RIGHT ID	LATE	USE	FLOW RATE	ENFORCEABLE PRIORITY DATE	POINT OF DIVERSION					TRIB	SOURCE NAME	OWNER NAME
					QTR	SEC	SEC	TWP	RGE	CN		
40Q W 8026		ST	5.00 GPM	10/01/1960	SWNENE	36	37N	42E	VA		GROUNDWATER	MONTANA STATE BOARD OF LAND COMMISSIONERS
40Q W 8028		ST	4.00 GPM	01/14/1981	SWSNW	9	35N	43E	VA		GROUNDWATER	MONTANA STATE BOARD OF LAND COMMISSIONERS
40Q W 8029		ST		07/01/1967	NENWSW	2	35N	43E	VA	SP	POPLAR RIVER, WEST FORK	MONTANA STATE BOARD OF LAND COMMISSIONERS
40Q W 8034		ST		07/01/1967	SWSESE	26	35N	44E	DA	SP	POPLAR RIVER, WEST FORK	MONTANA STATE BOARD OF LAND COMMISSIONERS
40Q W 8035		ST		07/15/1961	NWSWNW	21	34N	46E	DA	SP	POPLAR RIVER, WEST FORK	MONTANA STATE BOARD OF LAND COMMISSIONERS
40Q W 8036		ST		06/01/1960	NWNESW	21	34N	46E	DA	SP	POPLAR RIVER, WEST FORK	MONTANA STATE BOARD OF LAND COMMISSIONERS
40Q W 8037		ST		07/01/1960	SWSNW	16	34N	44E	DA	UT	POPLAR RIVER, WEST FORK	MONTANA STATE BOARD OF LAND COMMISSIONERS
40Q W 8039		ST		07/01/1952	SESWW	26	34N	45E	DA	UT	POPLAR RIVER, WEST FORK	MONTANA STATE BOARD OF LAND COMMISSIONERS
40Q W 8040		ST		07/01/1958	SWSWNW	14	36N	43E	DA	UT	SWIFT COULEE	MONTANA STATE BOARD OF LAND COMMISSIONERS
40Q W 8041		ST		07/01/1956	NENENE	16	37N	43E	DA	SP	COAL CREEK	MONTANA STATE BOARD OF LAND COMMISSIONERS
40Q W 8042		ST		07/01/1925	NENESW	9	34N	47E	DA	SP	NEGRO COULEE	MONTANA STATE BOARD OF LAND COMMISSIONERS
40Q W 8043		ST		07/01/1925	SWNWNW	9	34N	47E	DA	SP	NEGRO COULEE	MONTANA STATE BOARD OF LAND COMMISSIONERS
40Q W 8082		ST		04/15/1934	SWNWNW	23	35N	46E	DA	SP	SPRING CREEK	MONTANA STATE BOARD OF LAND COMMISSIONERS
40Q W 8083		ST		04/15/1934	SENWNW	23	35N	46E	DA	SP	SPRING CREEK	MONTANA STATE BOARD OF LAND COMMISSIONERS
40Q W 8084		ST		04/15/1934	W2SW	14	35N	46E	DA	SP	SPRING CREEK	MONTANA STATE BOARD OF LAND COMMISSIONERS
40Q W 8085		ST		04/15/1955	SWNWSE	9	37N	47E	DA	UT	POPLAR RIVER, EAST FORK	MONTANA STATE BOARD OF LAND COMMISSIONERS
40Q W 8086		ST		04/15/1967	NESENE	8	37N	47E	DA	SP	POPLAR RIVER, EAST FORK	MONTANA STATE BOARD OF LAND COMMISSIONERS
40Q W 8087		ST		04/15/1915	NENWNE	25	35N	47E	DA	UT	POPLAR RIVER	MONTANA STATE BOARD OF LAND COMMISSIONERS
40Q W 8088		ST		04/15/1915	NWNWNE	25	35N	47E	DA	UT	POPLAR RIVER	MONTANA STATE BOARD OF LAND COMMISSIONERS
40Q W 8089		ST		04/15/1915	SESESE	24	35N	47E	DA	UT	POPLAR RIVER	MONTANA STATE BOARD OF LAND COMMISSIONERS
40Q W 8090		ST		04/15/1942	SWSENE	13	37N	47E	DA	SP	POPLAR RIVER, EAST FORK	MONTANA STATE BOARD OF LAND COMMISSIONERS
40Q W 8091		ST		04/15/1942	SWSENE	13	37N	47E	DA	SP	POPLAR RIVER, EAST FORK	MONTANA STATE BOARD OF LAND COMMISSIONERS
40Q W 8092		ST		04/15/1950	SWSWSE	13	34N	47E	DA	SP	NEGRO COULEE	MONTANA STATE BOARD OF LAND COMMISSIONERS
40Q W 8093		ST		04/15/1962	SWNWNW	13	34N	47E	DA	UT	NEGRO COULEE	MONTANA STATE BOARD OF LAND COMMISSIONERS
40Q W 8094		ST		04/15/1962	SWSWNW	12	34N	47E	DA	UT	NEGRO COULEE	MONTANA STATE BOARD OF LAND COMMISSIONERS
40Q W 8095		ST		04/15/1942	SENWNE	13	37N	47E	DA	SP	POPLAR RIVER, EAST FORK	MONTANA STATE BOARD OF LAND COMMISSIONERS
40Q W 8096		ST		04/15/1940	N2SENE	16	35N	46E	DA	SP	OLSON COULEE	MONTANA STATE BOARD OF LAND COMMISSIONERS
40Q W 8097		ST		04/15/1957	NESWSW	17	37N	47E	DA	UT	POPLAR RIVER, MIDDLE FORK	MONTANA STATE BOARD OF LAND COMMISSIONERS
40Q W 8098		ST		04/15/1957	SESESE	17	37N	47E	DA	UT	POPLAR RIVER, MIDDLE FORK	MONTANA STATE BOARD OF LAND COMMISSIONERS
40Q W 8099		ST		04/15/1953	N2SWNE	4	37N	47E	DA	NP	POPLAR RIVER, MIDDLE FORK	MONTANA STATE BOARD OF LAND COMMISSIONERS
40Q W 8100		ST		02/15/1967	SESWNW	4	35N	47E	DA	SP	BUTTE CREEK	MONTANA STATE BOARD OF LAND COMMISSIONERS
40Q W 8101		ST		02/01/1968	SWSNW	12	37N	46E	DA	UT	POPLAR RIVER, MIDDLE FORK	MONTANA STATE BOARD OF LAND COMMISSIONERS
40Q W 8102		ST		02/01/1968	SWSESE	11	37N	46E	DA	UT	POPLAR RIVER, MIDDLE FORK	MONTANA STATE BOARD OF LAND COMMISSIONERS
40Q W 8103		ST		09/01/1944	SESESE	36	35N	46E	DA	UT	POLICE CREEK	MONTANA STATE BOARD OF LAND COMMISSIONERS
40Q W 8104		ST		07/01/1964	NWNESE	1	37N	44E	DA	SP	COAL CREEK	MONTANA STATE BOARD OF LAND COMMISSIONERS

**DEPARTMENT OF NATURAL RESOURCES AND CONSERVATION
POPLAR RIVER
BASIN 40Q**

INDEX OF CLAIMS BY OWNER, BY WATER RIGHT ID

TRIB Values: MP= Manmade Pit, NP=Natural Pit, SD=Secondary Diversion, SI=Subirrigation, SP=Spring, WS=Waste & Seepage, UT=Unnamed Tributary;

POD Indicator: &=Only First POD Listed

WATER RIGHT ID Values: (D, U, W, X) = Adjudication, (C, K, P, Q, R) = New Appropriations, (M) = Water Reservations

WATER RIGHT ID	LATE	USE	FLOW RATE	ENFORCEABLE PRIORITY DATE	POINT OF DIVERSION				TRIB	SOURCE NAME	OWNER NAME	
					QTR	SEC	SEC	TWP	RGE	CN		
40Q W 8105		ST		07/01/1962	SWNWNW	22	37N	44E	DA		COAL CREEK	MONTANA STATE BOARD OF LAND COMMISSIONERS
40Q W 8106		ST		07/01/1950	NWNENE	21	37N	44E	DA	UT	COAL CREEK	MONTANA STATE BOARD OF LAND COMMISSIONERS
40Q W 8107		ST		07/01/1958	NENWNW	16	37N	44E	DA	UT	COAL CREEK	MONTANA STATE BOARD OF LAND COMMISSIONERS
40Q W 8108		ST		07/01/1958	SENESE	16	37N	44E	DA	UT	COAL CREEK	MONTANA STATE BOARD OF LAND COMMISSIONERS
40Q W 8109		ST		04/15/1970	SENESE	7	34N	47E	DA	NP	INTERIOR DRAINAGE	MONTANA STATE BOARD OF LAND COMMISSIONERS
40Q W 8110		ST		06/01/1960	NESESE	11	34N	47E	DA	SP	NEGRO COULEE	MONTANA STATE BOARD OF LAND COMMISSIONERS
40Q W 8111		ST		06/01/1960	SESWSE	11	34N	47E	DA	SP	NEGRO COULEE	MONTANA STATE BOARD OF LAND COMMISSIONERS
40Q W 8112		ST		06/01/1962	SWSENE	3	34N	47E	DA	UT	NEGRO COULEE	MONTANA STATE BOARD OF LAND COMMISSIONERS
40Q W 8113		ST	10.00 GPM	12/29/1961	NENWSE	18	34N	46E	DA	SP	POPLAR RIVER, WEST FORK	MONTANA STATE BOARD OF LAND COMMISSIONERS
40Q W 8114		ST		07/01/1955	NWSE	26	36N	46E	DA	SP	BUTTE CREEK	MONTANA STATE BOARD OF LAND COMMISSIONERS
40Q W 8115		ST		07/01/1930	SENESE	27	36N	46E	DA	UT	BUTTE CREEK	MONTANA STATE BOARD OF LAND COMMISSIONERS
40Q W 8116		ST		06/01/1950	NESWSW	34	35N	47E	DA	SP	NEGRO COULEE	MONTANA STATE BOARD OF LAND COMMISSIONERS
40Q W 8117		ST		06/01/1959	N2SENE	15	37N	47E	DA	UT	BUTTE CREEK	MONTANA STATE BOARD OF LAND COMMISSIONERS
40Q W 8118		ST		09/01/1961	NWSWSW	33	34N	47E	DA	SP	POLICE CREEK	MONTANA STATE BOARD OF LAND COMMISSIONERS
40Q W 8119		ST		06/01/1962	S2NESE	26	37N	46E	DA	SP	POPLAR RIVER, MIDDLE FORK	MONTANA STATE BOARD OF LAND COMMISSIONERS
40Q W 8120		ST	10.00 GPM	09/10/1963	NWSWSW	25	37N	46E	DA		GROUNDWATER	MONTANA STATE BOARD OF LAND COMMISSIONERS
40Q W 8121		ST		04/15/1972	SWSWNW	24	34N	47E	DA	SP	NEGRO COULEE	MONTANA STATE BOARD OF LAND COMMISSIONERS
40Q W 8122		ST		04/15/1972	NENWNE	22	34N	47E	DA	SP	NEGRO COULEE	MONTANA STATE BOARD OF LAND COMMISSIONERS
40Q W 8123		ST		04/15/1940	NESESE	9	35N	46E	DA	SP	SPRING CREEK	MONTANA STATE BOARD OF LAND COMMISSIONERS
40Q W 8124		ST	5.00 GPM	04/15/1930	SWNESE	9	35N	46E	DA		GROUNDWATER	MONTANA STATE BOARD OF LAND COMMISSIONERS
40Q W 8125		ST	5.00 GPM	04/15/1930	SWNESE	9	35N	46E	DA		GROUNDWATER	MONTANA STATE BOARD OF LAND COMMISSIONERS
40Q W 8126		ST	10.00 GPM	04/15/1952	SESENE	30	35N	46E	DA		GROUNDWATER	MONTANA STATE BOARD OF LAND COMMISSIONERS
40Q W 8127		ST		04/15/1958	SENESE	30	35N	46E	DA	UT	OLSON COULEE	MONTANA STATE BOARD OF LAND COMMISSIONERS
40Q W 8128		ST		04/15/1960	SWNESW	11	34N	47E	DA	UT	NEGRO COULEE	MONTANA STATE BOARD OF LAND COMMISSIONERS
40Q W 8129		ST		06/01/1963	SENESE	10	34N	47E	DA	SP	NEGRO COULEE	MONTANA STATE BOARD OF LAND COMMISSIONERS
40Q W 8130		ST		08/15/1960	SENESE	10	34N	47E	DA	SP	NEGRO COULEE	MONTANA STATE BOARD OF LAND COMMISSIONERS
40Q W 8131		ST		06/01/1962	SESWNW	3	34N	47E	DA		NEGRO COULEE	MONTANA STATE BOARD OF LAND COMMISSIONERS
40Q W 8132		ST		04/15/1949	SENESE	23	35N	47E	DA	SP	POPLAR RIVER	MONTANA STATE BOARD OF LAND COMMISSIONERS
40Q P 8301		ST		05/14/1976	NENENW	29	35N	43E	VA	UT	DOLSON CREEK	MONTANA STATE BOARD OF LAND COMMISSIONERS
40Q C 9850		ST	15.00 GPM	10/15/1976	SWSWSW	25	35N	44E	DA		GROUNDWATER	MONTANA STATE BOARD OF LAND COMMISSIONERS
40Q C 10881		DM	18.00 GPM	01/04/1977	N2NWSW	32	34N	46E	DA		GROUNDWATER	MONTANA STATE BOARD OF LAND COMMISSIONERS
40Q C 10881		ST	18.00 GPM	01/04/1977	N2NWSW	32	34N	46E	DA		GROUNDWATER	MONTANA STATE BOARD OF LAND COMMISSIONERS
40Q W 11160		ST	2.00 GPM	07/01/1964	SENESE	29	37N	41E	VA	SP	MOSQUITO CREEK	MONTANA STATE BOARD OF LAND COMMISSIONERS
40Q W 11170		DM	5.00 GPM	04/15/1950	SWSWNE	15	34N	43E	VA		GROUNDWATER	MONTANA STATE BOARD OF LAND COMMISSIONERS
40Q W 11171		ST		04/15/1928	NESENE	15	34N	43E	VA	SP	HELL CREEK	MONTANA STATE BOARD OF LAND COMMISSIONERS

**DEPARTMENT OF NATURAL RESOURCES AND CONSERVATION
POPLAR RIVER
BASIN 40Q**

INDEX OF CLAIMS BY OWNER, BY WATER RIGHT ID

TRIB Values: MP= Manmade Pit, NP=Natural Pit, SD=Secondary Diversion, SI=Subirrigation, SP=Spring, WS=Waste & Seepage, UT=Unnamed Tributary;

POD Indicator: &=Only First POD Listed

WATER RIGHT ID Values: (D, U, W, X) = Adjudication, (C, K, P, Q, R) = New Appropriations, (M) = Water Reservations

WATER RIGHT ID	LATE	USE	FLOW RATE	ENFORCEABLE PRIORITY DATE	POINT OF DIVERSION QTR SEC SEC TWP RGE CN	TRIB	SOURCE NAME	OWNER NAME
40Q W 11174		ST		04/15/1955	NESESW 16 36N 42E VA	UT	POPLAR RIVER, WEST FORK	MONTANA STATE BOARD OF LAND COMMISSIONERS
40Q W 11177		ST		04/15/1955	SWSESW 2 34N 43E VA	UT	HELL CREEK	MONTANA STATE BOARD OF LAND COMMISSIONERS
40Q W 11178		ST		04/15/1948	SESENE 33 35N 43E VA	SP	BLACKHAWK COULEE	MONTANA STATE BOARD OF LAND COMMISSIONERS
40Q W 11179		ST		04/15/1938	NENWNE 19 35N 43E VA	SP	DOLSON COULEE	MONTANA STATE BOARD OF LAND COMMISSIONERS
40Q W 11181		ST		07/01/1928	SESWSW 7 36N 45E DA	SP	BUTTE CREEK	MONTANA STATE BOARD OF LAND COMMISSIONERS
40Q W 11182		ST		04/15/1928	NENWSW 7 36N 45E DA	SP	BUTTE CREEK	MONTANA STATE BOARD OF LAND COMMISSIONERS
40Q W 11187		ST		04/15/1959	SWSENW 31 35N 43E VA		HELL CREEK	MONTANA STATE BOARD OF LAND COMMISSIONERS
40Q W 11211		ST		08/01/1955	SWNESW 26 34N 44E DA	SP	HELL CREEK	MONTANA STATE BOARD OF LAND COMMISSIONERS
40Q W 11212		DM	8.00 GPM	07/01/1935	SWNWNW 1 37N 43E DA		GROUNDWATER	MONTANA STATE BOARD OF LAND COMMISSIONERS
40Q W 11213		ST		07/01/1941	SESWSW 1 37N 43E DA	SP	COAL CREEK	MONTANA STATE BOARD OF LAND COMMISSIONERS
40Q W 11214		ST		07/01/1950	SESENE 5 37N 46E DA	SP	POPLAR RIVER, MIDDLE FORK	MONTANA STATE BOARD OF LAND COMMISSIONERS
40Q W 11215		ST	10.00 GPM	04/14/1973	SWNESW 30 36N 43E DA		GROUNDWATER	MONTANA STATE BOARD OF LAND COMMISSIONERS
40Q W 11217		ST		07/01/1923	NENWSW 6 35N 45E DA	SP	POPLAR RIVER, WEST FORK	MONTANA STATE BOARD OF LAND COMMISSIONERS
40Q W 11218		ST		07/01/1923	NENWSW 6 35N 45E DA	SP	POPLAR RIVER, WEST FORK	MONTANA STATE BOARD OF LAND COMMISSIONERS
40Q W 11219		ST		07/01/1923	NENWSW 6 35N 45E DA	SP	POPLAR RIVER, WEST FORK	MONTANA STATE BOARD OF LAND COMMISSIONERS
40Q W 11222		ST		07/01/1945	NWNWSW 22 37N 43E DA	SP	COAL CREEK	MONTANA STATE BOARD OF LAND COMMISSIONERS
40Q W 11223		ST		05/15/1960	SWSENW 33 37N 43E DA	SP	SWIFT COULEE	MONTANA STATE BOARD OF LAND COMMISSIONERS
40Q W 11224		ST		07/01/1925	NENWSE 36 34N 46E DA	SP	POLICE CREEK	MONTANA STATE BOARD OF LAND COMMISSIONERS
40Q W 11225		ST		07/01/1965	NENWSE 31 36N 43E DA	SP	SPRING COULEE	MONTANA STATE BOARD OF LAND COMMISSIONERS
40Q W 11232		ST		07/01/1940	NWSWNE 3 35N 44E DA	UT	POPLAR RIVER, WEST FORK	MONTANA STATE BOARD OF LAND COMMISSIONERS
40Q W 11233		ST		07/01/1940	SWSWNE 3 35N 44E DA	SP	POPLAR RIVER, WEST FORK	MONTANA STATE BOARD OF LAND COMMISSIONERS
40Q W 11234		ST		07/01/1958	SWSESE 31 35N 43E VA	UT	HELL CREEK	MONTANA STATE BOARD OF LAND COMMISSIONERS
40Q W 11235		ST		07/01/1940	SESENE 10 35N 43E VA	SP	DOLSON COULEE	MONTANA STATE BOARD OF LAND COMMISSIONERS
40Q W 11236		DM	8.00 GPM	04/15/1930	NWNENW 18 34N 47E DA		GROUNDWATER	MONTANA STATE BOARD OF LAND COMMISSIONERS
40Q W 11237		ST	10.00 GPM	07/01/1935	SWSESW 3 34N 46E DA		GROUNDWATER	MONTANA STATE BOARD OF LAND COMMISSIONERS
40Q W 11238		ST	3.00 GPM	07/01/1972	NESWNE 15 34N 46E DA	SP	POLICE CREEK	MONTANA STATE BOARD OF LAND COMMISSIONERS
40Q W 11239		ST		07/01/1972	NESWSE 10 34N 46E DA		POLICE CREEK	MONTANA STATE BOARD OF LAND COMMISSIONERS
40Q W 11240		DM	20.00 GPM	07/01/1930	NWNESW 10 35N 44E DA		GROUNDWATER	MONTANA STATE BOARD OF LAND COMMISSIONERS
40Q W 11241		ST		04/15/1959	NESWSW 30 35N 43E VA	UT	HELL CREEK	MONTANA STATE BOARD OF LAND COMMISSIONERS
40Q W 11242		ST		07/01/1930	SEENENW 21 35N 43E VA	SP	DOLSON COULEE	MONTANA STATE BOARD OF LAND COMMISSIONERS
40Q W 11243		ST		07/01/1923	SESENE 22 36N 44E DA	SP	POPLAR RIVER, WEST FORK	MONTANA STATE BOARD OF LAND COMMISSIONERS
40Q W 11244		ST		07/01/1923	NWSWNE 26 36N 44E DA	SP	POPLAR RIVER, WEST FORK	MONTANA STATE BOARD OF LAND COMMISSIONERS
40Q W 11245		ST		07/01/1923	NWNWNE 26 36N 44E DA	SP	POPLAR RIVER, WEST FORK	MONTANA STATE BOARD OF LAND COMMISSIONERS
40Q W 11253		ST		07/01/1940	NWNESW 36 36N 42E VA	SP	SPRING COULEE	MONTANA STATE BOARD OF LAND COMMISSIONERS
40Q W 11257		DM	10.00 GPM	03/16/1981	SWSWNW 6 35N 43E VA		GROUNDWATER	MONTANA STATE BOARD OF LAND COMMISSIONERS

**DEPARTMENT OF NATURAL RESOURCES AND CONSERVATION
POPLAR RIVER
BASIN 40Q**

INDEX OF CLAIMS BY OWNER, BY WATER RIGHT ID

TRIB Values: MP= Manmade Pit, NP=Natural Pit, SD=Secondary Diversion, SI=Subirrigation, SP=Spring, WS=Waste & Seepage, UT=Unnamed Tributary;

POD Indicator: &=Only First POD Listed

WATER RIGHT ID Values: (D, U, W, X) = Adjudication, (C, K, P, Q, R) = New Appropriations, (M) = Water Reservations

WATER RIGHT ID	LATE	USE	FLOW RATE	ENFORCEABLE PRIORITY DATE	POINT OF DIVERSION					TRIB	SOURCE NAME	OWNER NAME
					QTR	SEC	SEC	TWP	RGE			
40Q W 11258		ST	3.00 GPM	07/01/1940	SWSWNW	6	35N	43E	VA		GROUNDWATER	MONTANA STATE BOARD OF LAND COMMISSIONERS
40Q W 11259		ST	15.00 GPM	07/01/1947	SESWNW	6	35N	43E	VA		GROUNDWATER	MONTANA STATE BOARD OF LAND COMMISSIONERS
40Q W 11260		ST	10.00 GPM	03/16/1981	NENWSW	6	35N	43E	VA		GROUNDWATER	MONTANA STATE BOARD OF LAND COMMISSIONERS
40Q W 11322		ST	10.00 GPM	04/15/1950	SWSWSE	34	37N	43E	DA		GROUNDWATER	MONTANA STATE BOARD OF LAND COMMISSIONERS
40Q W 11324		ST		04/15/1944	NWSWNE	6	35N	44E	DA	UT	POPLAR RIVER, WEST FORK	MONTANA STATE BOARD OF LAND COMMISSIONERS
40Q W 11325		ST		04/15/1942	NWNESW	12	35N	43E	VA		DOLSON COULEE	MONTANA STATE BOARD OF LAND COMMISSIONERS
40Q W 11331		ST		09/15/1946	NENWSW	27	37N	43E	DA	SP	COAL CREEK	MONTANA STATE BOARD OF LAND COMMISSIONERS
40Q W 11332		ST		04/15/1920	SWSENE	26	37N	43E	DA	SP	FLAHERTY COULEE	MONTANA STATE BOARD OF LAND COMMISSIONERS
40Q W 11341		ST		04/15/1948	SWNWNW	5	34N	45E	DA	UT	POPLAR RIVER, WEST FORK	MONTANA STATE BOARD OF LAND COMMISSIONERS
40Q W 11342		ST		04/15/1963	NWNENW	33	35N	45E	DA	SP	POPLAR RIVER, WEST FORK	MONTANA STATE BOARD OF LAND COMMISSIONERS
40Q W 11344		ST		08/01/1946	NENENE	31	37N	44E	DA	SP	FLAHERTY COULEE	MONTANA STATE BOARD OF LAND COMMISSIONERS
40Q C 15916		ST	9.00 GPM	11/03/1977	NWNW	8	37N	44E	DA		GROUNDWATER	MONTANA STATE BOARD OF LAND COMMISSIONERS
40Q C 17870		ST	9.00 GPM	03/07/1978	SWNESE	16	37N	44E	DA		GROUNDWATER	MONTANA STATE BOARD OF LAND COMMISSIONERS
40Q P 18378		IR	1,250.00 GPM	04/11/1978	NESESW	1	35N	43E	VA		POPLAR RIVER, WEST FORK	MONTANA STATE BOARD OF LAND COMMISSIONERS
40Q C 20828		ST	5.00 GPM	10/31/1978	NESWNW	16	37N	40E	VA		GROUNDWATER	MONTANA STATE BOARD OF LAND COMMISSIONERS
40Q W 21902		IR	403.92 GPM	07/07/1970	SWSENE	22	34N	48E	DA		POPLAR RIVER	MONTANA STATE BOARD OF LAND COMMISSIONERS
40Q W 21903		ST		05/01/1902	SWNWNW	2	34N	47E	DA	SP	NEGRO COULEE	MONTANA STATE BOARD OF LAND COMMISSIONERS
40Q W 21904		ST		05/01/1902	SESESE	13	35N	47E	DA	SP	BUTTE CREEK	MONTANA STATE BOARD OF LAND COMMISSIONERS
40Q W 21905		ST		05/01/1902	SESESW	15	35N	47E	DA	SP	BUTTE CREEK	MONTANA STATE BOARD OF LAND COMMISSIONERS
40Q W 21906		ST		05/01/1902	NWNENE	26	35N	47E	DA	SP	POPLAR RIVER	MONTANA STATE BOARD OF LAND COMMISSIONERS
40Q W 21907		ST		05/15/1913	NESENW	1	34N	47E	DA	UT	POPLAR RIVER	MONTANA STATE BOARD OF LAND COMMISSIONERS
40Q W 21908		ST		06/01/1962	SENWSW	32	34N	47E	DA	SP	POLICE CREEK	MONTANA STATE BOARD OF LAND COMMISSIONERS
40Q W 21909		ST		06/15/1962	SWNESW	32	34N	47E	DA	SP	POLICE CREEK	MONTANA STATE BOARD OF LAND COMMISSIONERS
40Q W 21910		ST		06/15/1962	SENESE	31	34N	47E	DA	SP	POLICE CREEK	MONTANA STATE BOARD OF LAND COMMISSIONERS
40Q W 21911		ST		06/01/1962	NWNWNE	31	34N	47E	DA	SP	POLICE CREEK	MONTANA STATE BOARD OF LAND COMMISSIONERS
40Q W 25859		ST	5.00 GPM	04/15/1960	NWSWSE	10	35N	43E	VA		GROUNDWATER	MONTANA STATE BOARD OF LAND COMMISSIONERS
40Q W 25862		ST	5.00 GPM	04/15/1945	NESENE	9	36N	41E	VA		GROUNDWATER	MONTANA STATE BOARD OF LAND COMMISSIONERS
40Q W 25863		ST	10.00 GPM	08/04/1981	NESWNW	10	36N	41E	VA		GROUNDWATER	MONTANA STATE BOARD OF LAND COMMISSIONERS
40Q W 25864		DM	8.00 GPM	04/15/1945	NESESW	10	35N	43E	VA		GROUNDWATER	MONTANA STATE BOARD OF LAND COMMISSIONERS
40Q W 25865		ST	5.00 GPM	04/15/1960	NWSWSE	10	35N	43E	VA		GROUNDWATER	MONTANA STATE BOARD OF LAND COMMISSIONERS
40Q W 29947		ST		04/15/1965	NWSESW	13	36N	45E	DA	UT	BRUSH CREEK	MONTANA STATE BOARD OF LAND COMMISSIONERS
40Q W 29950		ST		04/15/1963	NENENE	8	34N	47E	DA	SP	NEGRO COULEE	MONTANA STATE BOARD OF LAND COMMISSIONERS
40Q C 34226		ST	10.00 GPM	07/01/1981	NESWNW	10	36N	41E	VA		GROUNDWATER	MONTANA STATE BOARD OF LAND COMMISSIONERS
40Q C 34227		DM	2.00 GPM	07/01/1981	NESESW	10	35N	43E	VA		GROUNDWATER	MONTANA STATE BOARD OF LAND COMMISSIONERS
40Q P 37105		ST		11/02/1981	SWSWNW	10	36N	45E	DA	UT	BUTTE CREEK	MONTANA STATE BOARD OF LAND COMMISSIONERS

**DEPARTMENT OF NATURAL RESOURCES AND CONSERVATION
POPLAR RIVER
BASIN 40Q**

INDEX OF CLAIMS BY OWNER, BY WATER RIGHT ID

TRIB Values: MP= Manmade Pit, NP=Natural Pit, SD=Secondary Diversion, SI=Subirrigation, SP=Spring, WS=Waste & Seepage, UT=Unnamed Tributary;

POD Indicator: &=Only First POD Listed

WATER RIGHT ID Values: (D, U, W, X) = Adjudication, (C, K, P, Q, R) = New Appropriations, (M) = Water Reservations

WATER RIGHT ID	LATE	USE	FLOW RATE	ENFORCEABLE PRIORITY DATE	POINT OF DIVERSION					TRIB	SOURCE NAME	OWNER NAME
					QTR	SEC	SEC	TWP	RGE	CN		
40Q C 37106		ST	8.00 GPM	11/02/1981	NESWNW	30	37N	44E	DA		GROUNDWATER	MONTANA STATE BOARD OF LAND COMMISSIONERS
40Q C 37107		ST	6.00 GPM	11/02/1981	NENESE	13	37N	47E	DA		GROUNDWATER	MONTANA STATE BOARD OF LAND COMMISSIONERS
40Q P 37108		ST		11/02/1981	NENWNW	21	37N	44E	DA		COAL CREEK	MONTANA STATE BOARD OF LAND COMMISSIONERS
40Q P 37109		ST		11/02/1981	SENESE	13	37N	47E	DA	UT	UNNAMED TRIBUTARY OF EAST FORK POPLAR RIVER	MONTANA STATE BOARD OF LAND COMMISSIONERS
40Q C 37110		ST	1.00 GPM	11/02/1981	SWSWSW	15	37N	46E	DA		GROUNDWATER	MONTANA STATE BOARD OF LAND COMMISSIONERS
40Q P 37111		ST		11/02/1981	NWSWSW	15	37N	46E	DA	UT	UNNAMED TRIBUTARY OF MIDDLE FORK POPLAR RIVER	MONTANA STATE BOARD OF LAND COMMISSIONERS
40Q C 37441		DM	20.00 GPM	11/09/1981	NWSWSW	16	35N	47E	DA		GROUNDWATER	MONTANA STATE BOARD OF LAND COMMISSIONERS
40Q C 37442		ST	13.50 GPM	11/09/1981	NWNESW	26	37N	44E	DA		GROUNDWATER	MONTANA STATE BOARD OF LAND COMMISSIONERS
40Q C 37443		ST	30.00 GPM	11/09/1981	SENWSW	15	36N	45E	DA		GROUNDWATER	MONTANA STATE BOARD OF LAND COMMISSIONERS
40Q C 37444		ST	6.00 GPM	11/09/1981	NENENW	25	36N	43E	DA		GROUNDWATER	MONTANA STATE BOARD OF LAND COMMISSIONERS
40Q C 37446		DM	7.00 GPM	11/09/1981	SWSWSW	29	37N	46E	DA		GROUNDWATER	MONTANA STATE BOARD OF LAND COMMISSIONERS
40Q C 37447		DM	5.00 GPM	11/09/1981	SWSWSW	29	37N	46E	DA		GROUNDWATER	MONTANA STATE BOARD OF LAND COMMISSIONERS
40Q C 37448		ST	8.00 GPM	11/09/1981	SESESW	34	34N	45E	DA		GROUNDWATER	MONTANA STATE BOARD OF LAND COMMISSIONERS
40Q C 37449		ST	12.50 GPM	11/09/1981	NWSESW	28	34N	44E	DA		GROUNDWATER	MONTANA STATE BOARD OF LAND COMMISSIONERS
40Q C 37450		ST	1.00 GPM	11/09/1981	SESWNE	18	34N	46E	DA		GROUNDWATER	MONTANA STATE BOARD OF LAND COMMISSIONERS
40Q C 39608		ST	10.00 GPM	01/13/1982	SWNW	12	35N	44E	DA		GROUNDWATER	MONTANA STATE BOARD OF LAND COMMISSIONERS
40Q C 39609		ST	15.00 GPM	01/13/1982	SWSWNW	16	37N	46E	DA		GROUNDWATER	MONTANA STATE BOARD OF LAND COMMISSIONERS
40Q C 39610		DM	15.00 GPM	01/13/1982	SWNWSW	16	37N	46E	DA		GROUNDWATER	MONTANA STATE BOARD OF LAND COMMISSIONERS
40Q C 39610		ST	15.00 GPM	01/13/1982	SWNWSW	16	37N	46E	DA		GROUNDWATER	MONTANA STATE BOARD OF LAND COMMISSIONERS
40Q C 39611		ST	5.00 GPM	01/13/1982	NESWSE	3	35N	46E	DA		GROUNDWATER	MONTANA STATE BOARD OF LAND COMMISSIONERS
40Q C 39612		ST	15.00 GPM	01/13/1982	SESESE	31	34N	46E	DA		GROUNDWATER	MONTANA STATE BOARD OF LAND COMMISSIONERS
40Q C 39631		ST	6.00 GPM	01/13/1982	NWSENW	35	35N	43E	VA		GROUNDWATER	MONTANA STATE BOARD OF LAND COMMISSIONERS
40Q W 40377		ST		03/10/1954	SESESW	13	34N	45E	DA	SP	POPLAR RIVER, WEST FORK	MONTANA STATE BOARD OF LAND COMMISSIONERS
40Q W 42970		ST		08/01/1961	NWSWNW	16	37N	42E	VA	UT	POPLAR RIVER, WEST FORK	MONTANA STATE BOARD OF LAND COMMISSIONERS
40Q W 43070		ST		04/15/1969	NENESE	13	37N	47E	DA	SP	POPLAR RIVER, EAST FORK	MONTANA STATE BOARD OF LAND COMMISSIONERS
40Q W 43071		ST		07/01/1952	SESESE	6	37N	44E	DA	UT	COAL CREEK	MONTANA STATE BOARD OF LAND COMMISSIONERS
40Q W 43072		ST	6.00 GPM	01/26/1970	SENWNE	33	36N	43E	DA		GROUNDWATER	MONTANA STATE BOARD OF LAND COMMISSIONERS
40Q P 43558		ST		04/09/1982	NWSWNE	14	35N	46E	DA	UT	SPRING CREEK	MONTANA STATE BOARD OF LAND COMMISSIONERS
40Q P 43914		IR	600.00 GPM	04/16/1982	SESESW	16	35N	48E	DA		POPLAR RIVER	MONTANA STATE BOARD OF LAND COMMISSIONERS
40Q P 43915		IR	600.00 GPM	04/16/1982	NWNWNE	21	35N	48E	DA		SEWAGE LAGOON	MONTANA STATE BOARD OF LAND COMMISSIONERS
40Q P 43916		IR	600.00 GPM	04/16/1982	SWSWSE	16	35N	48E	DA		GROUNDWATER	MONTANA STATE BOARD OF LAND COMMISSIONERS
40Q C 47285		ST	10.00 GPM	06/28/1982	SENWSW	17	37N	45E	DA		GROUNDWATER	MONTANA STATE BOARD OF LAND COMMISSIONERS
40Q C 47296		ST	5.00 GPM	06/25/1982	NWSW	17	34N	46E	DA		GROUNDWATER	MONTANA STATE BOARD OF LAND COMMISSIONERS

**DEPARTMENT OF NATURAL RESOURCES AND CONSERVATION
POPLAR RIVER
BASIN 40Q**

INDEX OF CLAIMS BY OWNER, BY WATER RIGHT ID

TRIB Values: MP= Manmade Pit, NP=Natural Pit, SD=Secondary Diversion, SI=Subirrigation, SP=Spring, WS=Waste & Seepage, UT=Unnamed Tributary;

POD Indicator: &=Only First POD Listed

WATER RIGHT ID Values: (D, U, W, X) = Adjudication, (C, K, P, Q, R) = New Appropriations, (M) = Water Reservations

WATER RIGHT ID	LATE	USE	FLOW RATE	ENFORCEABLE PRIORITY DATE	POINT OF DIVERSION				TRIB	SOURCE NAME	OWNER NAME
					QTR	SEC	SEC TWP	RGE CN			
40Q W 47609		ST		05/15/1932	NESENE	16	36N	45E DA	UT	BUTTE CREEK	MONTANA STATE BOARD OF LAND COMMISSIONERS
40Q W 47610		ST		04/15/1915	SWSNW	19	37N	43E DA	SP	SWIFT COULEE	MONTANA STATE BOARD OF LAND COMMISSIONERS
40Q W 47611		ST		08/01/1955	SESENW	30	37N	43E DA	UT	SWIFT COULEE	MONTANA STATE BOARD OF LAND COMMISSIONERS
40Q W 47613		IR		05/22/1962	W2NWSE	8	36N	45E DA		BUTTE CREEK	MONTANA STATE BOARD OF LAND COMMISSIONERS
40Q W 47614		ST		07/01/1954	SWSESW	34	34N	45E DA	UT	HELL CREEK	MONTANA STATE BOARD OF LAND COMMISSIONERS
40Q W 47615		ST	3.00 GPM	04/01/1953	SESWNW	36	36N	45E DA		GROUNDWA TER	MONTANA STATE BOARD OF LAND COMMISSIONERS
40Q W 47616		DM	3.00 GPM	04/01/1953	SESWNW	36	36N	45E DA		GROUNDWA TER	MONTANA STATE BOARD OF LAND COMMISSIONERS
40Q W 47617		ST		04/15/1937	NWSWNW	30	34N	44E DA	SP	HELL CREEK	MONTANA STATE BOARD OF LAND COMMISSIONERS
40Q W 47618		ST		07/01/1970	SESWSE	29	34N	44E DA	UT	HELL CREEK	MONTANA STATE BOARD OF LAND COMMISSIONERS
40Q W 47619		ST		05/01/1924	SWSENE	18	34N	46E DA	SP	POPLAR RIVER, WEST FORK	MONTANA STATE BOARD OF LAND COMMISSIONERS
40Q W 47620		ST		04/15/1927	NWNWSW	16	35N	47E DA	SP	BUTTE CREEK	MONTANA STATE BOARD OF LAND COMMISSIONERS
40Q W 47621		ST		04/15/1927	NENENE	17	35N	47E DA	UT	BUTTE CREEK	MONTANA STATE BOARD OF LAND COMMISSIONERS
40Q W 47622		ST		04/15/1927	SENE	17	35N	47E DA	SP	BUTTE CREEK	MONTANA STATE BOARD OF LAND COMMISSIONERS
40Q W 47624		DM	15.00 GPM	07/01/1955	SENWSW	15	36N	45E DA		GROUNDWA TER	MONTANA STATE BOARD OF LAND COMMISSIONERS
40Q W 47625		ST	0.50 GPM	04/15/1951	SENWSW	15	36N	45E DA		GROUNDWA TER	MONTANA STATE BOARD OF LAND COMMISSIONERS
40Q W 47667		ST	4.00 GPM	09/07/1972	SESESW	29	35N	43E VA		GROUNDWA TER	MONTANA STATE BOARD OF LAND COMMISSIONERS
40Q W 47668		ST		07/01/1940	SWNWNE	29	35N	43E VA	SP	DOLSON COULEE	MONTANA STATE BOARD OF LAND COMMISSIONERS
40Q C 48067		ST	5.00 GPM	07/27/1982	SWNW	17	34N	46E DA		GROUNDWA TER	MONTANA STATE BOARD OF LAND COMMISSIONERS
40Q C 48068		ST	8.00 GPM	07/27/1982	NWNWSW	5	36N	44E DA		GROUNDWA TER	MONTANA STATE BOARD OF LAND COMMISSIONERS
40Q C 48070		ST	6.00 GPM	07/27/1982	SESW	16	36N	41E VA		GROUNDWA TER	MONTANA STATE BOARD OF LAND COMMISSIONERS
40Q C 48071		ST	2.00 GPM	07/27/1982	N2SW	25	37N	42E VA		GROUNDWA TER	MONTANA STATE BOARD OF LAND COMMISSIONERS
40Q C 48072		ST	5.00 GPM	07/27/1982	SWNW	7	35N	43E VA		GROUNDWA TER	MONTANA STATE BOARD OF LAND COMMISSIONERS
40Q C 50327		ST	30.00 GPM	11/12/1982	NESW	6	36N	43E DA		GROUNDWA TER	MONTANA STATE BOARD OF LAND COMMISSIONERS
40Q C 51937		DM	10.00 GPM	03/15/1983	SESESW	5	36N	45E DA		GROUNDWA TER	MONTANA STATE BOARD OF LAND COMMISSIONERS
40Q P 55491		ST		04/11/1984	SWSWSW	25	37N	44E DA	UT	COAL CREEK	MONTANA STATE BOARD OF LAND COMMISSIONERS
40Q C 59495		ST	10.00 GPM	04/30/1985	NENWSE	26	37N	46E DA		GROUNDWA TER	MONTANA STATE BOARD OF LAND COMMISSIONERS
40Q C 64050		ST	4.00 GPM	04/28/1987	NWNWNW	5	34N	47E DA		GROUNDWA TER	MONTANA STATE BOARD OF LAND COMMISSIONERS
40Q W 77492		WI	6.69 GPM	07/31/1961	NESWSE	10	36N	41E VA		GROUNDWA TER	MONTANA STATE BOARD OF LAND COMMISSIONERS
40Q W 77493		ST	6.69 GPM	07/31/1961	SWSWNW	10	36N	41E VA		GROUNDWA TER	MONTANA STATE BOARD OF LAND COMMISSIONERS
40Q W 77498		WI		07/28/1937	SENWNE	9	37N	40E VA	UT	BORDER CREEK	MONTANA STATE BOARD OF LAND COMMISSIONERS
40Q W 77499		ST		07/28/1937	SENWNE	9	37N	40E VA	UT	BORDER CREEK	MONTANA STATE BOARD OF LAND COMMISSIONERS
40Q W 77502		WI		09/17/1968	NWSWNE	21	37N	42E VA	SP	POPLAR RIVER, WEST FORK	MONTANA STATE BOARD OF LAND COMMISSIONERS
40Q W 77503		ST		09/17/1968	NWSWNE	21	37N	42E VA	SP	UNNAMED TRIBUTARY OF WEST FORK POPLAR RIVER	MONTANA STATE BOARD OF LAND COMMISSIONERS
40Q P 80478		ST		01/06/1992	NENESW	26	37N	44E DA	UT	COAL CREEK	MONTANA STATE BOARD OF LAND COMMISSIONERS

**DEPARTMENT OF NATURAL RESOURCES AND CONSERVATION
POPLAR RIVER
BASIN 40Q
INDEX OF CLAIMS BY OWNER, BY WATER RIGHT ID**

TRIB Values: MP= Manmade Pit, NP=Natural Pit, SD=Secondary Diversion,SI=Subirrigation, SP=Spring, WS=Waste & Seepage, UT=Unnamed Tributary;
 POD Indicator: &=Only First POD Listed
 WATER RIGHT ID Values: (D, U, W ,X) = Adjudication, (C, K, P, Q, R) = New Appropriations, (M) = Water Reservations

WATER RIGHT ID	LATE	USE	FLOW RATE	ENFORCEABLE PRIORITY DATE	POINT OF DIVERSION					TRIB	SOURCE NAME	OWNER NAME
					QTR	SEC	SEC	TWP	RGE			
40Q P 84846		ST		02/05/1993	SESESW	3	37N	43E	DA	UT	COAL CREEK	MONTANA STATE BOARD OF LAND COMMISSIONERS
40Q C 88290		ST	10.00 GPM	12/07/1993	NESESE	36	36N	45E	DA		GROUNDWA TER	MONTANA STATE BOARD OF LAND COMMISSIONERS
40Q C 97738		ST	12.00 GPM	03/18/1996	NENESE	34	34N	47E	DA		GROUNDWA TER	MONTANA STATE BOARD OF LAND COMMISSIONERS
40Q P 99106		ST		12/19/1996	SESESE	16	37N	46E	DA	UT	UNNA MED TRIBUTARY OF MIDDLE FORK POPLAR RIVER	MONTANA STATE BOARD OF LAND COMMISSIONERS
40Q P 99111		ST		12/19/1996	SWNENE	9	34N	44E	DA	UT	UNNA MED TRIBUTARY OF WEST FORK POPLAR RIVER	MONTANA STATE BOARD OF LAND COMMISSIONERS
40Q P 103699		ST		03/18/1998	NWSESE	16	35N	47E	DA	UT	BUTTE CREEK	MONTANA STATE BOARD OF LAND COMMISSIONERS
40Q P 103700		ST		03/18/1998	SWNWNW	16	35N	47E	DA	UT	BUTTE CREEK	MONTANA STATE BOARD OF LAND COMMISSIONERS
40Q C 104455		ST	10.00 GPM	09/08/1998	NENESE	34	34N	47E	DA		GROUNDWA TER	MONTANA STATE BOARD OF LAND COMMISSIONERS
40Q W 106097		ST		12/31/1951	SESWSW	36	36N	42E	VA	SP	SPRING COULEE	MONTANA STATE BOARD OF LAND COMMISSIONERS
40Q P 108402		ST		08/02/1999	NWNWNW	22	34N	45E	DA	UT	UNNA MED TRIBUTARY OF WEST FORK POPLAR RIVER	MONTANA STATE BOARD OF LAND COMMISSIONERS
40Q P 108402		WW		08/02/1999	NWNWNW	22	34N	45E	DA	UT	UNNA MED TRIBUTARY OF WEST FORK POPLAR RIVER	MONTANA STATE BOARD OF LAND COMMISSIONERS
40Q P 108403		ST		07/30/1999	SWNWNE	36	36N	46E	DA	UT	BUTTE CREEK	MONTANA STATE BOARD OF LAND COMMISSIONERS
40Q P 108403		WW		07/30/1999	SWNWNE	36	36N	46E	DA	UT	BUTTE CREEK	MONTANA STATE BOARD OF LAND COMMISSIONERS
40Q P 108404		ST		07/30/1999	NWSWNE	36	36N	46E	DA	UT	BUTTE CREEK	MONTANA STATE BOARD OF LAND COMMISSIONERS
40Q P 108405		ST		07/30/1999	NENESW	36	36N	46E	DA	UT	BUTTE CREEK	MONTANA STATE BOARD OF LAND COMMISSIONERS
40Q P 108406		ST		07/30/1999	SENESE	12	35N	47E	DA	UT	BUTTE CREEK	MONTANA STATE BOARD OF LAND COMMISSIONERS
40Q P 108407		ST		07/30/1999	NESWNW	3	35N	44E	DA	UT	UNNA MED TRIBUTARY OF WEST FORK POPLAR RIVER	MONTANA STATE BOARD OF LAND COMMISSIONERS
40Q P 108408		ST		08/02/1999	SWNWSE	16	36N	46E	DA	UT	BUTTE CREEK	MONTANA STATE BOARD OF LAND COMMISSIONERS
40Q C 109521		ST	7.00 GPM	09/03/1999	SENEW	1	37N	46E	DA		GROUNDWA TER	MONTANA STATE BOARD OF LAND COMMISSIONERS
40Q W 112466		ST	15.00 GPM	07/01/1954	NESESE	23	35N	43E	VA		GROUNDWA TER	MONTANA STATE BOARD OF LAND COMMISSIONERS
40Q W 112467		ST		07/01/1949	SENWNW	35	35N	43E	VA		BLA CKHAW K COULEE	MONTANA STATE BOARD OF LAND COMMISSIONERS
40Q W 112468		ST	6.00 GPM	07/01/1954	NWNENW	35	35N	43E	VA		GROUNDWA TER	MONTANA STATE BOARD OF LAND COMMISSIONERS
40Q W 112469		ST	6.00 GPM	07/01/1945	NWNWNW	35	35N	43E	VA		GROUNDWA TER	MONTANA STATE BOARD OF LAND COMMISSIONERS
40Q W 112546		ST		04/15/1960	SWSWSW	32	34N	46E	DA	UT	SHIPSTEAD COULEE	MONTANA STATE BOARD OF LAND COMMISSIONERS
40Q W 112547		ST		09/15/1946	SESESE	30	37N	44E	DA	SP	FLA HERTY COULEE	MONTANA STATE BOARD OF LAND COMMISSIONERS
40Q W 112548		ST	1.50 GPM	07/01/1940	SENWNW	21	37N	46E	DA		GROUNDWA TER	MONTANA STATE BOARD OF LAND COMMISSIONERS
40Q W 112549		ST	15.00 GPM	07/01/1948	NWNWSW	16	37N	46E	DA		GROUNDWA TER	MONTANA STATE BOARD OF LAND COMMISSIONERS
40Q W 112568		IR	3.00 CFS	07/05/1972	SENWSW	16	37N	46E	DA		POPLAR RIVER, MIDDLE FORK	MONTANA STATE BOARD OF LAND COMMISSIONERS
40Q W 112569		IR		04/15/1913	SEENW	30	34N	46E	DA		HELL CREEK	MONTANA STATE BOARD OF LAND COMMISSIONERS
40Q W 112583		DM	15.00 GPM	07/01/1918	NWNWSW	16	37N	46E	DA		GROUNDWA TER	MONTANA STATE BOARD OF LAND COMMISSIONERS

**DEPARTMENT OF NATURAL RESOURCES AND CONSERVATION
POPLAR RIVER
BASIN 40Q**

INDEX OF CLAIMS BY OWNER, BY WATER RIGHT ID

TRIB Values: MP= Manmade Pit, NP=Natural Pit, SD=Secondary Diversion, SI=Subirrigation, SP=Spring, WS=Waste & Seepage, UT=Unnamed Tributary;

POD Indicator: &=Only First POD Listed

WATER RIGHT ID Values: (D, U, W, X) = Adjudication, (C, K, P, Q, R) = New Appropriations, (M) = Water Reservations

WATER RIGHT ID	LATE	USE	FLOW RATE	ENFORCEABLE PRIORITY DATE	POINT OF DIVERSION				TRIB	SOURCE NAME	OWNER NAME	
					QTR	SEC	SEC	TWP	RGE	CN		
40Q W 112584		DM	6.00 GPM	07/01/1945	NWNWNW	35	35N	43E	VA		GROUNDWATER	MONTANA STATE BOARD OF LAND COMMISSIONERS
40Q W 135696		ST		04/15/1950	N2NW	15	35N	43E	VA	UT	DOLSON COULEE	MONTANA STATE BOARD OF LAND COMMISSIONERS
40Q W 135697		ST		04/15/1942	N2	16	37N	41E	VA		POPLAR RIVER, WEST FORK	MONTANA STATE BOARD OF LAND COMMISSIONERS
40Q W 135699		ST		07/01/1940	E2NW	1	35N	43E	VA		MARTIN COULEE	MONTANA STATE BOARD OF LAND COMMISSIONERS
40Q W 135700		ST		04/15/1941	N2SW	1	35N	43E	VA	UT	UNNAMED TRIBUTARY OF WEST FORK POPLAR RIVER	MONTANA STATE BOARD OF LAND COMMISSIONERS
40Q W 135702		ST		04/15/1949	N2NE	36	37N	41E	VA &		ROANWOOD CREEK	MONTANA STATE BOARD OF LAND COMMISSIONERS
40Q W 135718		ST		05/02/1961	NENE	2	35N	43E	VA	UT	UNNAMED TRIBUTARY OF WEST FORK POPLAR RIVER	MONTANA STATE BOARD OF LAND COMMISSIONERS
40Q W 135726		ST		04/15/1945	N2NE	22	35N	43E	VA	UT	DOLSON COULEE	MONTANA STATE BOARD OF LAND COMMISSIONERS
40Q W 137056		ST		04/15/1953	NWNESE	4	37N	47E	DA	NP	UNNAMED TRIBUTARY OF MIDDLE FORK POPLAR RIVER	MONTANA STATE BOARD OF LAND COMMISSIONERS
40Q W 137474		ST		04/15/1960	NENW	6	37N	43E	DA	SP	COAL CREEK	MONTANA STATE BOARD OF LAND COMMISSIONERS
40Q W 137502		ST		07/20/1956	SWNESE	25	35N	43E	VA	UT	BLACKHAWK COULEE	MONTANA STATE BOARD OF LAND COMMISSIONERS
40Q W 137503		ST		07/20/1956	SENWSE	25	35N	43E	VA	UT	BLACKHAWK COULEE	MONTANA STATE BOARD OF LAND COMMISSIONERS
40Q W 137725		ST		04/15/1945	N2NENE	12	35N	43E	VA		POPLAR RIVER, WEST FORK	MONTANA STATE BOARD OF LAND COMMISSIONERS
40Q W 137726		ST		04/15/1945	S2SE	1	35N	43E	VA		POPLAR RIVER, WEST FORK	MONTANA STATE BOARD OF LAND COMMISSIONERS
40Q W 137841		ST		07/01/1917	NW	31	37N	47E	DA		POPLAR RIVER, MIDDLE FORK	MONTANA STATE BOARD OF LAND COMMISSIONERS
40Q W 137842		ST		07/01/1962	S2SWNE	18	37N	44E	DA &		COAL CREEK	MONTANA STATE BOARD OF LAND COMMISSIONERS
40Q W 137843		ST		07/01/1962	N2SW	17	37N	44E	DA		COAL CREEK	MONTANA STATE BOARD OF LAND COMMISSIONERS
40Q W 137844		ST		04/15/1942	N2NW	29	34N	44E	DA	UT	HELL CREEK	MONTANA STATE BOARD OF LAND COMMISSIONERS
40Q W 137845		ST		04/15/1942	S2NW	29	34N	44E	DA		HELL CREEK	MONTANA STATE BOARD OF LAND COMMISSIONERS
40Q W 137846		ST		07/01/1962	SWNE	36	36N	46E	DA &		BUTTE CREEK	MONTANA STATE BOARD OF LAND COMMISSIONERS
40Q W 137847		ST		04/15/1952	N2	6	34N	47E	DA	UT	NEGRO COULEE	MONTANA STATE BOARD OF LAND COMMISSIONERS
40Q W 137848		ST		07/01/1904	E2SWNW	14	34N	47E	DA	UT	NEGRO COULEE	MONTANA STATE BOARD OF LAND COMMISSIONERS
40Q W 137849		ST		02/28/1963	S2N2NE	9	34N	47E	DA	UT	NEGRO COULEE	MONTANA STATE BOARD OF LAND COMMISSIONERS
40Q W 137851		ST		09/05/1930	E2W2	12	35N	44E	DA &	UT	UNNAMED TRIBUTARY OF WEST FORK POPLAR RIVER	MONTANA STATE BOARD OF LAND COMMISSIONERS
40Q W 137854		ST		08/01/1955	SWNW	33	34N	45E	DA	UT	HELL CREEK	MONTANA STATE BOARD OF LAND COMMISSIONERS
40Q W 137855		ST		08/01/1955	SESW	28	34N	45E	DA	UT	UNNAMED TRIBUTARY OF WEST FORK POPLAR RIVER	MONTANA STATE BOARD OF LAND COMMISSIONERS
40Q W 137856		ST		07/01/1933	NE	24	36N	45E	DA	UT	BRUSH CREEK	MONTANA STATE BOARD OF LAND COMMISSIONERS
40Q W 137857		ST		07/01/1905	S2SE	36	35N	44E	DA		POPLAR RIVER, WEST FORK	MONTANA STATE BOARD OF LAND COMMISSIONERS
40Q W 137858		ST		07/01/1905	NW	17	34N	45E	DA	UT	UNNAMED TRIBUTARY OF WEST FORK POPLAR RIVER	MONTANA STATE BOARD OF LAND COMMISSIONERS

**DEPARTMENT OF NATURAL RESOURCES AND CONSERVATION
POPLAR RIVER
BASIN 40Q**

INDEX OF CLAIMS BY OWNER, BY WATER RIGHT ID

TRIB Values: MP= Manmade Pit, NP=Natural Pit, SD=Secondary Diversion, SI=Subirrigation, SP=Spring, WS=Waste & Seepage, UT=Unnamed Tributary;

POD Indicator: &=Only First POD Listed

WATER RIGHT ID Values: (D, U, W, X) = Adjudication, (C, K, P, Q, R) = New Appropriations, (M) = Water Reservations

WATER RIGHT ID	LATE	USE	FLOW RATE	ENFORCEABLE PRIORITY DATE	POINT OF DIVERSION				TRIB	SOURCE NAME	OWNER NAME		
					QTR	SEC	SEC	TWP	RGE	CN			
40Q W 137859		ST		07/01/1905	NW	8	34N	45E	DA			POPLAR RIVER, WEST FORK	MONTANA STATE BOARD OF LAND COMMISSIONERS
40Q W 137860		ST		07/01/1905	E2NE	1	34N	44E	DA	UT		UNNAMED TRIBUTARY OF WEST FORK POPLAR RIVER	MONTANA STATE BOARD OF LAND COMMISSIONERS
40Q W 137861		ST		07/03/1921	E2NE	3	36N	47E	DA			POPLAR RIVER, MIDDLE FORK	MONTANA STATE BOARD OF LAND COMMISSIONERS
40Q W 137862		ST		05/25/1919	W2W2	2	36N	47E	DA			POPLAR RIVER, MIDDLE FORK	MONTANA STATE BOARD OF LAND COMMISSIONERS
40Q W 137863		ST		04/15/1923	N2SE	2	35N	47E	DA			BUTTE CREEK	MONTANA STATE BOARD OF LAND COMMISSIONERS
40Q W 137864		ST		07/01/1935	SWNWNE	8	37N	46E	DA			POPLAR RIVER, MIDDLE FORK	MONTANA STATE BOARD OF LAND COMMISSIONERS
40Q W 137865		ST		07/01/1935	NESE	6	37N	46E	DA			LOST CHILD CREEK	MONTANA STATE BOARD OF LAND COMMISSIONERS
40Q W 137866		ST		07/01/1935	SWSW	5	37N	46E	DA			LOST CHILD CREEK	MONTANA STATE BOARD OF LAND COMMISSIONERS
40Q W 137867		ST		09/01/1939	NW	6	37N	46E	DA &			LOST CHILD CREEK	MONTANA STATE BOARD OF LAND COMMISSIONERS
40Q W 137868		ST		09/01/1939	S2SWSW	1	37N	45E	DA &			COAL CREEK	MONTANA STATE BOARD OF LAND COMMISSIONERS
40Q W 137869		ST		04/15/1966	N2N2NW	17	36N	46E	DA			BUTTE CREEK	MONTANA STATE BOARD OF LAND COMMISSIONERS
40Q W 137870		ST		07/01/1940	E2SWSW	36	36N	43E	DA &			MARTIN COULEE	MONTANA STATE BOARD OF LAND COMMISSIONERS
40Q W 137871		ST		04/15/1966	N2SE	22	36N	46E	DA &			BUTTE CREEK	MONTANA STATE BOARD OF LAND COMMISSIONERS
40Q W 137872		ST		04/15/1966	S2SWNW	23	36N	46E	DA &			BUTTE CREEK	MONTANA STATE BOARD OF LAND COMMISSIONERS
40Q W 137873		ST		07/01/1908	NENENW	15	35N	46E	DA	UT		SPRING CREEK	MONTANA STATE BOARD OF LAND COMMISSIONERS
40Q W 137874		ST		09/01/1939	NWNWSE	12	37N	45E	DA &	UT		COAL CREEK	MONTANA STATE BOARD OF LAND COMMISSIONERS
40Q W 137875		ST		09/01/1939	N2S2NW	7	37N	46E	DA	UT		COAL CREEK	MONTANA STATE BOARD OF LAND COMMISSIONERS
40Q W 137876		ST		04/15/1948	SW	24	34N	46E	DA			POLICE CREEK	MONTANA STATE BOARD OF LAND COMMISSIONERS
40Q W 137877		ST		07/01/1930	E2NW	1	35N	44E	DA	UT		UNNAMED TRIBUTARY OF WEST FORK POPLAR RIVER	MONTANA STATE BOARD OF LAND COMMISSIONERS
40Q W 137878		ST		07/01/1924	N2NE	36	37N	48E	DA	UT		UNNAMED TRIBUTARY OF EAST FORK POPLAR RIVER	MONTANA STATE BOARD OF LAND COMMISSIONERS
40Q W 137879		ST		07/01/1942	S2S2NW	10	37N	45E	DA &			COAL CREEK	MONTANA STATE BOARD OF LAND COMMISSIONERS
40Q W 137880		ST		07/01/1942	S2N2SE	9	37N	45E	DA &	UT		COAL CREEK	MONTANA STATE BOARD OF LAND COMMISSIONERS
40Q W 137881		ST		07/01/1930	N2SE	12	36N	45E	DA &			BUTTE CREEK	MONTANA STATE BOARD OF LAND COMMISSIONERS
40Q W 137882		ST		07/01/1925	SESWNW	31	34N	47E	DA &	UT		POLICE CREEK	MONTANA STATE BOARD OF LAND COMMISSIONERS
40Q W 137883		ST		07/01/1906	SESW	1	35N	47E	DA &	UT		BUTTE CREEK	MONTANA STATE BOARD OF LAND COMMISSIONERS
40Q W 137884		ST		07/01/1906	SWSW	1	35N	47E	DA &			BUTTE CREEK	MONTANA STATE BOARD OF LAND COMMISSIONERS
40Q W 137885		ST		07/01/1906	NW	12	35N	47E	DA	UT		BUTTE CREEK	MONTANA STATE BOARD OF LAND COMMISSIONERS
40Q W 137886		ST		07/01/1906	N2	12	35N	47E	DA &			BUTTE CREEK	MONTANA STATE BOARD OF LAND COMMISSIONERS
40Q W 137887		ST		07/01/1943	W2NW	12	36N	43E	DA	UT		BROCKWAY COULEE	MONTANA STATE BOARD OF LAND COMMISSIONERS
40Q W 137888		ST		07/01/1942	S2	32	36N	47E	DA			BUTTE CREEK	MONTANA STATE BOARD OF LAND COMMISSIONERS
40Q W 137889		ST		07/01/1923	N2	3	35N	47E	DA			BUTTE CREEK	MONTANA STATE BOARD OF LAND COMMISSIONERS
40Q W 137890		ST		07/01/1908	SW	15	35N	46E	DA &			OLSON COULEE	MONTANA STATE BOARD OF LAND COMMISSIONERS

DEPARTMENT OF NATURAL RESOURCES AND CONSERVATION
POPLAR RIVER
BASIN 40Q

INDEX OF CLAIMS BY OWNER, BY WATER RIGHT ID

TRIB Values: MP= Manmade Pit, NP=Natural Pit, SD=Secondary Diversion, SI=Subirrigation, SP=Spring, WS=Waste & Seepage, UT=Unnamed Tributary;

POD Indicator: &=Only First POD Listed

WATER RIGHT ID Values: (D, U, W, X) = Adjudication, (C, K, P, Q, R) = New Appropriations, (M) = Water Reservations

WATER RIGHT ID	LATE	USE	FLOW RATE	ENFORCEABLE PRIORITY DATE	POINT OF DIVERSION				TRIB	SOURCE NAME	OWNER NAME	
					QTR	SEC	SEC	TWP	RGE	CN		
40Q W 137891		ST		07/01/1925	SE	25	34N	46E	DA		POLICE CREEK	MONTANA STATE BOARD OF LAND COMMISSIONERS
40Q W 137892		ST		07/01/1925	NENW	31	34N	47E	DA		POLICE CREEK	MONTANA STATE BOARD OF LAND COMMISSIONERS
40Q W 137893		ST		07/01/1903	SWSW	15	34N	45E	DA		POPLAR RIVER, WEST FORK	MONTANA STATE BOARD OF LAND COMMISSIONERS
40Q W 137894		ST		07/01/1903	SWSW	24	34N	45E	DA	UT	UNNAMED TRIBUTARY OF WEST FORK POPLAR RIVER	MONTANA STATE BOARD OF LAND COMMISSIONERS
40Q W 137895		ST		07/01/1903	S2	23	34N	45E	DA		POPLAR RIVER, WEST FORK	MONTANA STATE BOARD OF LAND COMMISSIONERS
40Q W 137896		ST		05/02/1961	NE	28	36N	43E	DA		POPLAR RIVER, WEST FORK	MONTANA STATE BOARD OF LAND COMMISSIONERS
40Q W 137897		ST		07/01/1923	N2NESE	3	35N	47E	DA		BUTTE CREEK	MONTANA STATE BOARD OF LAND COMMISSIONERS
40Q W 137898		ST		07/01/1923	S2SE	2	35N	47E	DA		BUTTE CREEK	MONTANA STATE BOARD OF LAND COMMISSIONERS
40Q W 137899		ST		07/01/1910	S2SE	25	35N	45E	DA &		POLICE CREEK	MONTANA STATE BOARD OF LAND COMMISSIONERS
40Q W 137900		ST		04/15/1942	N2SE	29	34N	44E	DA		HELL CREEK	MONTANA STATE BOARD OF LAND COMMISSIONERS
40Q W 137901		ST		07/01/1908	E2SW	11	35N	46E	DA &		SPRING CREEK	MONTANA STATE BOARD OF LAND COMMISSIONERS
40Q W 137902		ST		04/15/1962	SENW	2	36N	47E	DA &		POPLAR RIVER, MIDDLE FORK	MONTANA STATE BOARD OF LAND COMMISSIONERS
40Q W 137903		ST		09/01/1960	W2SW	34	34N	46E	DA &		POPLAR RIVER, WEST FORK	MONTANA STATE BOARD OF LAND COMMISSIONERS
40Q W 137904		ST		07/01/1930	S2SW	12	36N	45E	DA		BUTTE CREEK	MONTANA STATE BOARD OF LAND COMMISSIONERS
40Q W 137905		ST		04/15/1966	W2SE	16	36N	46E	DA &		BUTTE CREEK	MONTANA STATE BOARD OF LAND COMMISSIONERS
40Q W 137907		ST		09/01/1939	N2N2NW	12	37N	45E	DA		COAL CREEK	MONTANA STATE BOARD OF LAND COMMISSIONERS
40Q W 137908		ST		07/01/1935	NENWNE	7	37N	46E	DA		COAL CREEK	MONTANA STATE BOARD OF LAND COMMISSIONERS
40Q W 137909		ST		07/01/1935	NESENE	7	37N	46E	DA		COAL CREEK	MONTANA STATE BOARD OF LAND COMMISSIONERS
40Q W 137910		ST		07/01/1935	E2NW	8	37N	46E	DA &		POPLAR RIVER, MIDDLE FORK	MONTANA STATE BOARD OF LAND COMMISSIONERS
40Q W 137911		ST		04/15/1941	N2SW	16	35N	44E	DA		POPLAR RIVER, WEST FORK	MONTANA STATE BOARD OF LAND COMMISSIONERS
40Q W 137912		ST		07/01/1956	SWSWSE	14	37N	44E	DA		COAL CREEK	MONTANA STATE BOARD OF LAND COMMISSIONERS
40Q W 137913		ST		06/01/1948	N2SWNW	16	36N	45E	DA &	UT	BUTTE CREEK	MONTANA STATE BOARD OF LAND COMMISSIONERS
40Q W 137914		ST		04/15/1966	S2SENE	9	36N	45E	DA &		BUTTE CREEK	MONTANA STATE BOARD OF LAND COMMISSIONERS
40Q W 137915		ST		06/15/1900	S2NW	10	36N	45E	DA &		BUTTE CREEK	MONTANA STATE BOARD OF LAND COMMISSIONERS
40Q W 137916		ST		07/01/1956	N2N2SE	36	36N	46E	DA &		BUTTE CREEK	MONTANA STATE BOARD OF LAND COMMISSIONERS
40Q W 137917		ST		07/01/1959	NENW	36	36N	46E	DA &		BUTTE CREEK	MONTANA STATE BOARD OF LAND COMMISSIONERS
40Q W 137918		ST		04/04/1917	SWNW	16	36N	46E	DA &		BUTTE CREEK	MONTANA STATE BOARD OF LAND COMMISSIONERS
40Q W 137919		ST		07/01/1950	N2SE	31	36N	47E	DA		BUTTE CREEK	MONTANA STATE BOARD OF LAND COMMISSIONERS
40Q W 137920		ST		01/30/1915	N2	16	35N	49E	DA &		MANTERNA CH COULEE	MONTANA STATE BOARD OF LAND COMMISSIONERS
40Q W 137921		ST		04/15/1963	E2E2SW	21	36N	43E	DA &		POPLAR RIVER, WEST FORK	MONTANA STATE BOARD OF LAND COMMISSIONERS
40Q W 137922		ST		04/15/1963	S2NW	17	36N	43E	DA &		POPLAR RIVER, WEST FORK	MONTANA STATE BOARD OF LAND COMMISSIONERS
40Q W 137923		ST		04/15/1963	E2NENE	20	36N	43E	DA		POPLAR RIVER, WEST FORK	MONTANA STATE BOARD OF LAND COMMISSIONERS
40Q W 137924		ST		04/03/1917	W2NWNE	31	36N	47E	DA &		AUDET COULEE	MONTANA STATE BOARD OF LAND COMMISSIONERS
40Q W 137925		ST		04/15/1910	W2SW	16	35N	48E	DA &		POPLAR RIVER	MONTANA STATE BOARD OF LAND COMMISSIONERS

**DEPARTMENT OF NATURAL RESOURCES AND CONSERVATION
POPLAR RIVER
BASIN 40Q**

INDEX OF CLAIMS BY OWNER, BY WATER RIGHT ID

TRIB Values: MP= Manmade Pit, NP=Natural Pit, SD=Secondary Diversion, SI=Subirrigation, SP=Spring, WS=Waste & Seepage, UT=Unnamed Tributary;

POD Indicator: &=Only First POD Listed

WATER RIGHT ID Values: (D, U, W, X) = Adjudication, (C, K, P, Q, R) = New Appropriations, (M) = Water Reservations

WATER RIGHT ID	LATE	USE	FLOW RATE	ENFORCEABLE PRIORITY DATE	POINT OF DIVERSION					TRIB	SOURCE NAME	OWNER NAME	
					QTR	SEC	SEC	TWP	RGE	CN			
40Q W 137926		ST		07/01/1930	NE	6	35N	47E	DA			SPRING CREEK	MONTANA STATE BOARD OF LAND COMMISSIONERS
40Q W 137927		ST		04/15/1926	S2S2	16	36N	49E	DA	UT		SHANNON COULEE	MONTANA STATE BOARD OF LAND COMMISSIONERS
40Q W 137929		ST		12/04/1924	NE	14	36N	43E	DA &			BROCKWAY COULEE	MONTANA STATE BOARD OF LAND COMMISSIONERS
40Q W 137930		ST		07/01/1956	N2NE	18	35N	44E	DA	UT		UNNAMED TRIBUTARY OF WEST FORK POPLAR RIVER	MONTANA STATE BOARD OF LAND COMMISSIONERS
40Q W 137931		ST		07/01/1945	N2NW	22	35N	44E	DA &	UT		UNNAMED TRIBUTARY OF WEST FORK POPLAR RIVER	MONTANA STATE BOARD OF LAND COMMISSIONERS
40Q W 137932		ST		07/01/1945	N2NENE	27	35N	44E	DA			POPLAR RIVER, WEST FORK	MONTANA STATE BOARD OF LAND COMMISSIONERS
40Q W 137933		ST		04/15/1966	SWNWSW	7	36N	46E	DA &			BUTTE CREEK	MONTANA STATE BOARD OF LAND COMMISSIONERS
40Q W 137934		ST		04/15/1966	SWNWSE	23	36N	46E	DA			BUTTE CREEK	MONTANA STATE BOARD OF LAND COMMISSIONERS
40Q W 137939		ST		07/01/1950	NW	3	35N	44E	DA	UT		UNNAMED TRIBUTARY OF WEST FORK POPLAR RIVER	MONTANA STATE BOARD OF LAND COMMISSIONERS
40Q W 137941		ST		04/01/1963	N2N2SE	17	36N	45E	DA	UT		BUTTE CREEK	MONTANA STATE BOARD OF LAND COMMISSIONERS
40Q W 137942		ST		07/01/1956	NW	7	35N	44E	DA			POPLAR RIVER	MONTANA STATE BOARD OF LAND COMMISSIONERS
40Q W 137943		ST		04/01/1946	E2NE	13	36N	47E	DA &			POPLAR RIVER, MIDDLE FORK	MONTANA STATE BOARD OF LAND COMMISSIONERS
40Q W 137944		ST		07/01/1942	N2NWN	23	37N	44E	DA			COAL CREEK	MONTANA STATE BOARD OF LAND COMMISSIONERS
40Q W 137945		ST		07/01/1921	SESENE	17	37N	45E	DA			COAL CREEK	MONTANA STATE BOARD OF LAND COMMISSIONERS
40Q W 137946		ST		07/01/1910	SENE	35	37N	46E	DA &			POPLAR RIVER, MIDDLE FORK	MONTANA STATE BOARD OF LAND COMMISSIONERS
40Q W 137947		ST		07/01/1942	S2SENE	10	37N	45E	DA			COAL CREEK	MONTANA STATE BOARD OF LAND COMMISSIONERS
40Q W 137948		ST		07/01/1942	SWNW	11	37N	45E	DA			COAL CREEK	MONTANA STATE BOARD OF LAND COMMISSIONERS
40Q W 137949		ST		07/01/1932	S2S2SW	15	36N	46E	DA			BUTTE CREEK	MONTANA STATE BOARD OF LAND COMMISSIONERS
40Q W 137950		ST		07/01/1932	E2NW	22	36N	46E	DA			BUTTE CREEK	MONTANA STATE BOARD OF LAND COMMISSIONERS
40Q W 137951		ST		04/15/1942	S2N2NW	30	34N	44E	DA			HELL CREEK	MONTANA STATE BOARD OF LAND COMMISSIONERS
40Q W 137952		ST		07/01/1949	NE	13	35N	46E	DA	UT		BUTTE CREEK	MONTANA STATE BOARD OF LAND COMMISSIONERS
40Q W 137953		ST		07/01/1950	N2	17	35N	44E	DA &			POPLAR RIVER, WEST FORK	MONTANA STATE BOARD OF LAND COMMISSIONERS
40Q W 137954		ST		07/01/1950	NE	20	35N	44E	DA	UT		UNNAMED TRIBUTARY OF WEST FORK POPLAR RIVER	MONTANA STATE BOARD OF LAND COMMISSIONERS
40Q W 137955		ST		07/01/1962	S2SW	17	37N	44E	DA			COAL CREEK	MONTANA STATE BOARD OF LAND COMMISSIONERS
40Q W 137956		ST		07/01/1962	NWNW	18	37N	44E	DA &			COAL CREEK	MONTANA STATE BOARD OF LAND COMMISSIONERS
40Q W 137957		ST		07/01/1962	E2E2SE	20	37N	44E	DA &			FLAHERTY COULEE	MONTANA STATE BOARD OF LAND COMMISSIONERS
40Q W 137958		ST		07/01/1962	N2N2NW	21	37N	44E	DA &			COAL CREEK	MONTANA STATE BOARD OF LAND COMMISSIONERS
40Q W 137959		ST		07/01/1937	N2S2	17	37N	45E	DA	UT		COAL CREEK	MONTANA STATE BOARD OF LAND COMMISSIONERS
40Q W 137960		ST		07/01/1956	S2S2SW	18	37N	45E	DA			COAL CREEK	MONTANA STATE BOARD OF LAND COMMISSIONERS
40Q W 137961		ST		05/01/1918		3	37N	46E	DA	UT		UNNAMED TRIBUTARY OF MIDDLE FORK POPLAR RIVER	MONTANA STATE BOARD OF LAND COMMISSIONERS

**DEPARTMENT OF NATURAL RESOURCES AND CONSERVATION
POPLAR RIVER
BASIN 40Q**

INDEX OF CLAIMS BY OWNER, BY WATER RIGHT ID

TRIB Values: MP= Manmade Pit, NP=Natural Pit, SD=Secondary Diversion, SI=Subirrigation, SP=Spring, WS=Waste & Seepage, UT=Unnamed Tributary;

POD Indicator: &=Only First POD Listed

WATER RIGHT ID Values: (D, U, W, X) = Adjudication, (C, K, P, Q, R) = New Appropriations, (M) = Water Reservations

WATER RIGHT ID	LATE	USE	FLOW RATE	ENFORCEABLE PRIORITY DATE	POINT OF DIVERSION					TRIB	SOURCE NAME	OWNER NAME	
					QTR	SEC	SEC	TWP	RGE	CN			
40Q W 137962		ST		03/10/1922	SE	15	34N	47E	DA	&	UT	NEGRO COULEE	MONTANA STATE BOARD OF LAND COMMISSIONERS
40Q W 137963		ST		02/01/1968	S2NW	12	37N	46E	DA		UT	UNNAMED TRIBUTARY OF MIDDLE FORK POPLAR RIVER	MONTANA STATE BOARD OF LAND COMMISSIONERS
40Q W 137964		ST		07/01/1953	S2SW	16	35N	44E	DA			POPLAR RIVER, WEST FORK	MONTANA STATE BOARD OF LAND COMMISSIONERS
40Q W 137965		ST		07/01/1953	E2NW	21	35N	44E	DA			POPLAR RIVER, WEST FORK	MONTANA STATE BOARD OF LAND COMMISSIONERS
40Q W 137966		ST		07/01/1953	NE	21	35N	44E	DA	&		POPLAR RIVER, WEST FORK	MONTANA STATE BOARD OF LAND COMMISSIONERS
40Q W 137967		ST		07/01/1956	NENWNW	16	37N	43E	DA	&	UT	COAL CREEK	MONTANA STATE BOARD OF LAND COMMISSIONERS
40Q W 137968		ST		07/01/1962	N2NE	21	37N	44E	DA			COAL CREEK	MONTANA STATE BOARD OF LAND COMMISSIONERS
40Q W 137969		ST		07/01/1962	N2NW	22	37N	44E	DA			COAL CREEK	MONTANA STATE BOARD OF LAND COMMISSIONERS
40Q W 137971		ST		07/01/1903	N2NE	25	34N	45E	DA			POPLAR RIVER, WEST FORK	MONTANA STATE BOARD OF LAND COMMISSIONERS
40Q W 137972		ST		07/01/1903	N2N2NE	26	34N	45E	DA			POPLAR RIVER, WEST FORK	MONTANA STATE BOARD OF LAND COMMISSIONERS
40Q W 137973		ST		07/01/1925	W2SW	30	34N	47E	DA			POLICE CREEK	MONTANA STATE BOARD OF LAND COMMISSIONERS
40Q W 137975		ST		05/02/1961	W2NWNW	28	36N	43E	DA			POPLAR RIVER, WEST FORK	MONTANA STATE BOARD OF LAND COMMISSIONERS
40Q W 137976		ST		04/15/1941	S2SW	9	34N	45E	DA			POPLAR RIVER, WEST FORK	MONTANA STATE BOARD OF LAND COMMISSIONERS
40Q W 137977		ST		07/01/1915	N2	22	34N	45E	DA	&		POPLAR RIVER, WEST FORK	MONTANA STATE BOARD OF LAND COMMISSIONERS
40Q W 137978		ST		08/01/1955	SWSESE	28	34N	44E	DA			HELL CREEK	MONTANA STATE BOARD OF LAND COMMISSIONERS
40Q W 137979		ST		08/01/1955	NENE	33	34N	44E	DA			HELL CREEK	MONTANA STATE BOARD OF LAND COMMISSIONERS
40Q W 137980		ST		08/01/1955	N2	34	34N	44E	DA			HELL CREEK	MONTANA STATE BOARD OF LAND COMMISSIONERS
40Q W 137981		ST		08/01/1955	S2	35	34N	44E	DA	&		HELL CREEK	MONTANA STATE BOARD OF LAND COMMISSIONERS
40Q W 137982		ST		08/01/1955	S2SWSW	36	34N	44E	DA			HELL CREEK	MONTANA STATE BOARD OF LAND COMMISSIONERS
40Q W 137983		ST		04/15/1941	E2	8	34N	45E	DA			POPLAR RIVER, WEST FORK	MONTANA STATE BOARD OF LAND COMMISSIONERS
40Q W 137984		ST		04/15/1941	E2	16	34N	45E	DA	&		POPLAR RIVER, WEST FORK	MONTANA STATE BOARD OF LAND COMMISSIONERS
40Q W 137985		ST		04/15/1941	N2NE	17	34N	45E	DA		UT	UNNAMED TRIBUTARY OF WEST FORK POPLAR RIVER	MONTANA STATE BOARD OF LAND COMMISSIONERS
40Q W 137986		ST		07/01/1908	SW	36	35N	44E	DA	&		POPLAR RIVER, WEST FORK	MONTANA STATE BOARD OF LAND COMMISSIONERS
40Q W 137987		ST		04/15/1964	W2E2	15	34N	48E	DA			POPLAR RIVER	MONTANA STATE BOARD OF LAND COMMISSIONERS
40Q W 137988		ST		04/15/1964	E2	22	34N	48E	DA	&		POPLAR RIVER	MONTANA STATE BOARD OF LAND COMMISSIONERS
40Q W 137989		ST		05/02/1961	W2SE	26	36N	43E	DA	&		POPLAR RIVER, WEST FORK	MONTANA STATE BOARD OF LAND COMMISSIONERS
40Q W 137990		ST		05/02/1961	NE	35	36N	43E	DA	&		POPLAR RIVER, WEST FORK	MONTANA STATE BOARD OF LAND COMMISSIONERS
40Q W 137991		ST		07/01/1920	E2W2	18	35N	47E	DA	&	UT	BUTTE CREEK	MONTANA STATE BOARD OF LAND COMMISSIONERS
40Q W 137993		ST		09/15/1946	SW	29	37N	44E	DA	&		FLAHERTY COULEE	MONTANA STATE BOARD OF LAND COMMISSIONERS
40Q W 137994		ST		04/15/1960	NW	31	34N	46E	DA			HELL CREEK	MONTANA STATE BOARD OF LAND COMMISSIONERS
40Q W 137995		ST		09/01/1960	S2SE	33	34N	46E	DA		UT	UNNAMED TRIBUTARY OF WEST FORK POPLAR RIVER	MONTANA STATE BOARD OF LAND COMMISSIONERS
40Q W 137996		ST		07/01/1920	S2S2	17	37N	46E	DA		UT	UNNAMED TRIBUTARY OF MIDDLE FORK	MONTANA STATE BOARD OF LAND COMMISSIONERS

**DEPARTMENT OF NATURAL RESOURCES AND CONSERVATION
POPLAR RIVER
BASIN 40Q**

INDEX OF CLAIMS BY OWNER, BY WATER RIGHT ID

TRIB Values: MP= Manmade Pit, NP=Natural Pit, SD=Secondary Diversion, SI=Subirrigation, SP=Spring, WS=Waste & Seepage, UT=Unnamed Tributary;

POD Indicator: &=Only First POD Listed

WATER RIGHT ID Values: (D, U, W, X) = Adjudication, (C, K, P, Q, R) = New Appropriations, (M) = Water Reservations

WATER RIGHT ID	LATE	USE	FLOW RATE	ENFORCEABLE PRIORITY DATE	POINT OF DIVERSION				TRIB	SOURCE NAME	OWNER NAME	
					QTR	SEC	SEC	TWP	RGE	CN		
40Q W 137998		ST		07/01/1951	NENESW	5	37N	43E	DA &		COAL CREEK	MONTANA STATE BOARD OF LAND COMMISSIONERS
40Q W 137999		ST		07/01/1951	N2NE	9	37N	43E	DA		COAL CREEK	MONTANA STATE BOARD OF LAND COMMISSIONERS
40Q W 138000		ST		07/01/1951	NW	10	37N	43E	DA &		COAL CREEK	MONTANA STATE BOARD OF LAND COMMISSIONERS
40Q W 138001		ST		07/01/1951	S2S2	11	37N	43E	DA		COAL CREEK	MONTANA STATE BOARD OF LAND COMMISSIONERS
40Q W 138002		ST		07/01/1951	NE	13	37N	43E	DA		COAL CREEK	MONTANA STATE BOARD OF LAND COMMISSIONERS
40Q W 138003		ST		07/01/1951	W2NW	23	37N	43E	DA	UT	COAL CREEK	MONTANA STATE BOARD OF LAND COMMISSIONERS
40Q W 172497		DM	8.00 GPM	09/30/1953	SWNWNW	16	36N	45E	DA		GROUNDWATER	MONTANA STATE BOARD OF LAND COMMISSIONERS
40Q W 179416		ST		12/31/1936		18	37N	44E	DA &		COAL CREEK	MONTANA STATE BOARD OF LAND COMMISSIONERS
40Q W 179423		ST		12/31/1954	N2N2N2	23	37N	44E	DA &		COAL CREEK	MONTANA STATE BOARD OF LAND COMMISSIONERS
40Q C 30004444		ST	10.00 GPM	11/20/2002	N2NENW	36	36N	48E	DA		GROUNDWATER	MONTANA STATE BOARD OF LAND COMMISSIONERS
40Q C 30006646		ST	10.00 GPM	06/27/2003	SENWNW	36	36N	48E	DA		GROUNDWATER	MONTANA STATE BOARD OF LAND COMMISSIONERS
40Q W 30027169		ST		03/10/1954	SENWNE	13	34N	45E	DA	UT	POPLAR RIVER, WEST FORK	MONTANA STATE BOARD OF LAND COMMISSIONERS
40Q W 30029028		IR		04/22/1902	S2SWSW	28	34N	46E	DA		POPLAR RIVER, WEST FORK	MONTANA STATE BOARD OF LAND COMMISSIONERS
40Q C 30031189		ST		02/09/2008	NWSENW	5	37N	47E	DA		GROUNDWATER	MONTANA STATE BOARD OF LAND COMMISSIONERS
40Q W 30106777		ST		06/11/1958	NWSW	1	37N	48E	DA		OUTLET CREEK	MONTANA STATE BOARD OF LAND COMMISSIONERS
40Q W 30106778		ST		02/11/1915	N2	36	37N	46E	DA		POPLAR RIVER, MIDDLE FORK	MONTANA STATE BOARD OF LAND COMMISSIONERS
40Q W 30106779		ST		07/08/1918	NE	32	37N	46E	DA &	UT	POPLAR RIVER, MIDDLE FORK	MONTANA STATE BOARD OF LAND COMMISSIONERS
40Q W 30106781		ST		07/08/1918	W2	7	36N	43E	DA		POPLAR RIVER, WEST FORK	MONTANA STATE BOARD OF LAND COMMISSIONERS
40Q P 30155537		ST		05/04/2022	NESWNW	9	35N	42E	VA	UT	SPRING COULEE	MONTANA STATE BOARD OF LAND COMMISSIONERS
40Q P 30155971		ST		06/06/2022	NESWSW	36	37N	42E	VA	UT	POPLAR RIVER, WEST FORK	MONTANA STATE BOARD OF LAND COMMISSIONERS
40Q P 30155972		ST		06/06/2022	NESESE	10	37N	43E	DA		COAL CREEK	MONTANA STATE BOARD OF LAND COMMISSIONERS
40Q P 30155973		ST		06/06/2022	NWNWSW	6	37N	44E	DA	UT	COAL CREEK	MONTANA STATE BOARD OF LAND COMMISSIONERS
40Q P 30155974		ST		06/06/2022	NWNENE	14	37N	41E	VA	UT	POPLAR RIVER, WEST FORK	MONTANA STATE BOARD OF LAND COMMISSIONERS
40Q P 30155975		ST		06/06/2022	NWSENE	9	36N	41E	VA	UT	ROANWOOD CREEK	MONTANA STATE BOARD OF LAND COMMISSIONERS
40Q P 30155976		ST		06/06/2022	SWNESW	6	36N	43E	DA	UT	POPLAR RIVER, WEST FORK	MONTANA STATE BOARD OF LAND COMMISSIONERS
40Q P 30155977		ST		06/06/2022	SWNWSE	16	36N	43E	DA	UT	POPLAR RIVER, WEST FORK	MONTANA STATE BOARD OF LAND COMMISSIONERS
40Q P 30155978		ST		06/06/2022	SWSENW	16	36N	43E	DA	UT	POPLAR RIVER, WEST FORK	MONTANA STATE BOARD OF LAND COMMISSIONERS
40Q P 30155979		ST		06/06/2022	NENWNW	4	36N	44E	DA	UT	FLAHERTY COULEE	MONTANA STATE BOARD OF LAND COMMISSIONERS
40Q P 30155980		ST		06/06/2022	NESENE	29	36N	44E	DA	UT	POPLAR RIVER, WEST FORK	MONTANA STATE BOARD OF LAND COMMISSIONERS
40Q P 30155981		ST		06/06/2022	NWNWSE	29	36N	44E	DA	UT	POPLAR RIVER, WEST FORK	MONTANA STATE BOARD OF LAND COMMISSIONERS
40Q P 30155982		ST		06/06/2022	SWSENE	33	36N	44E	DA	UT	POPLAR RIVER, WEST FORK	MONTANA STATE BOARD OF LAND COMMISSIONERS
40Q P 30155983		ST		06/06/2022	NWSESE	8	35N	47E	DA	UT	BUTTE CREEK	MONTANA STATE BOARD OF LAND COMMISSIONERS
40Q P 30155984		ST		06/06/2022	SESWNE	13	35N	46E	DA	UT	BUTTE CREEK	MONTANA STATE BOARD OF LAND COMMISSIONERS
40Q P 30155985		ST		06/06/2022	SENENW	3	35N	45E	DA	UT	OLSON COULEE	MONTANA STATE BOARD OF LAND COMMISSIONERS
40Q P 30155986		ST		06/06/2022	NESENE	4	35N	45E	DA		OLSON COULEE	MONTANA STATE BOARD OF LAND COMMISSIONERS

**DEPARTMENT OF NATURAL RESOURCES AND CONSERVATION
POPLAR RIVER
BASIN 40Q**

INDEX OF CLAIMS BY OWNER, BY WATER RIGHT ID

TRIB Values: MP= Manmade Pit, NP=Natural Pit, SD=Secondary Diversion, SI=Subirrigation, SP=Spring, WS=Waste & Seepage, UT=Unnamed Tributary;

POD Indicator: &=Only First POD Listed

WATER RIGHT ID Values: (D, U, W, X) = Adjudication, (C, K, P, Q, R) = New Appropriations, (M) = Water Reservations

WATER RIGHT ID	LATE	USE	FLOW RATE	ENFORCEABLE PRIORITY DATE	POINT OF DIVERSION					TRIB	SOURCE NAME	OWNER NAME
					QTR	SEC	SEC	TWP	RGE			
40Q P 30155987		ST		06/06/2022	SWNWSE	19	35N	43E	VA	UT	DOLSON COULEE	MONTANA STATE BOARD OF LAND COMMISSIONERS
40Q P 30155988		ST		06/06/2022	NENWSW	22	35N	43E	VA	UT	DOLSON COULEE	MONTANA STATE BOARD OF LAND COMMISSIONERS
40Q P 30155989		ST		06/06/2022	NWNWNE	11	34N	44E	DA	UT	POPLAR RIVER, WEST FORK	MONTANA STATE BOARD OF LAND COMMISSIONERS
40Q P 30155990		ST		06/06/2022	SWSESW	21	34N	44E	DA	UT	HELL CREEK	MONTANA STATE BOARD OF LAND COMMISSIONERS
40Q P 30155991		ST		06/06/2022	NWNWSW	12	34N	47E	DA	UT	NEGRO COULEE	MONTANA STATE BOARD OF LAND COMMISSIONERS
40Q M 30017664		FS	15.00 CFS	07/01/1985		4	37N	48E	DA &		POPLAR RIVER, EAST FORK	MONTANA, STATE OF DEPT OF FISH WILDLIFE & PARKS
40Q M 30017669		FS	30.00 CFS	07/01/1985		2	36N	47E	DA &		POPLAR RIVER, MIDDLE FORK	MONTANA, STATE OF DEPT OF FISH WILDLIFE & PARKS
40Q M 30017673		FS	70.00 CFS	07/01/1985		1	33N	48E	DA &		POPLAR RIVER	MONTANA, STATE OF DEPT OF FISH WILDLIFE & PARKS
40Q M 30017677		FS	30.00 CFS	07/01/1985		2	33N	46E	DA &		POPLAR RIVER, WEST FORK	MONTANA, STATE OF DEPT OF FISH WILDLIFE & PARKS
40Q C 8154		CM	12.00 GPM	04/29/1976		NW	14	35N	48E	DA	GROUNDWATER	MONTANA, STATE OF DEPT OF TRANSPORTATION
40Q C 45422		DM	10.00 GPM	04/05/1982		NWNWNW	30	34N	49E	DA	GROUNDWATER	MORENO, GEORGE A
40Q C 45422		ST	10.00 GPM	04/05/1982		NWNWNW	30	34N	49E	DA	GROUNDWATER	MORENO, GEORGE A
40Q C 45422		DM	10.00 GPM	04/05/1982		NWNWNW	30	34N	49E	DA	GROUNDWATER	MORENO, SABRINA L
40Q C 45422		ST	10.00 GPM	04/05/1982		NWNWNW	30	34N	49E	DA	GROUNDWATER	MORENO, SABRINA L
40Q W 172507		ST		12/31/1963		NENENE	8	35N	49E	DA	SP UNNAMED TRIBUTARY OF EAST FORK POPLAR RIVER	MORRISON, PATRICIA J
40Q C 64076		DM	10.00 GPM	07/13/1987		NENENW	12	35N	46E	DA	GROUNDWATER	MUCKELVANE, SHARILEE J
40Q W 172616		DM	25.00 GPM	07/31/1958		SWNENW	12	35N	46E	DA	GROUNDWATER	MUCKELVANE, SHARILEE J
40Q C 64076		DM	10.00 GPM	07/13/1987		NENENW	12	35N	46E	DA	GROUNDWATER	MUCKELVANE, WILLIAM H
40Q W 172616		DM	25.00 GPM	07/31/1958		SWNENW	12	35N	46E	DA	GROUNDWATER	MUCKELVANE, WILLIAM H
40Q W 36932		ST		12/31/1913		E2	22	35N	46E	DA &	SPRING CREEK	MURPHY, MICHAEL K
40Q W 36933		DM	10.00 GPM	12/31/1959		SENWSE	22	35N	46E	DA	GROUNDWATER	MURPHY, MICHAEL K
40Q W 36934		AS	10.00 GPM	12/31/1928		SENWSE	22	35N	46E	DA	GROUNDWATER	MURPHY, MICHAEL K
40Q W 36935		ST		12/31/1914		SW	23	35N	46E	DA	UT BUTTE CREEK	MURPHY, MICHAEL K
40Q W 113801		IN	22.00 GPM	06/20/1952		NESWSE	19	29N	51E	RO	GROUNDWATER	NAUTILUS POPLAR LLC
40Q C 103680		DM	12.00 GPM	02/18/1998		S2N2	18	37N	42E	VA	GROUNDWATER	NELSON, ASHLEY

**DEPARTMENT OF NATURAL RESOURCES AND CONSERVATION
POPLAR RIVER
BASIN 40Q
INDEX OF CLAIMS BY OWNER, BY WATER RIGHT ID**

TRIB Values: MP= Manmade Pit, NP=Natural Pit, SD=Secondary Diversion, SI=Subirrigation, SP=Spring, WS=Waste & Seepage, UT=Unnamed Tributary;
 POD Indicator: &=Only First POD Listed
 WATER RIGHT ID Values: (D, U, W ,X) = Adjudication, (C, K, P, Q, R) = New Appropriations, (M) = Water Reservations

WATER RIGHT ID	LATE	USE	FLOW RATE	ENFORCEABLE PRIORITY DATE	POINT OF DIVERSION					TRIB	SOURCE NAME	OWNER NAME
					QTR	SEC	SEC	TWP	RGE	CN		
40Q C 103680		LG	12.00 GPM	02/18/1998	S2N2	18	37N	42E	VA		GROUNDWATER	NELSON, ASHLEY
40Q C 103680		ST	12.00 GPM	02/18/1998	S2N2	18	37N	42E	VA		GROUNDWATER	NELSON, ASHLEY
40Q C 103681		AS	12.00 GPM	02/18/1998	NENESE	13	37N	41E	VA		GROUNDWATER	NELSON, ASHLEY
40Q C 103681		ST	12.00 GPM	02/18/1998	NENESE	13	37N	41E	VA		GROUNDWATER	NELSON, ASHLEY
40Q C 30048074		DM	10.00 GPM	02/09/2010	NWSWSW	19	37N	42E	VA		GROUNDWATER	NELSON, ASHLEY
40Q C 30048074		ST	10.00 GPM	02/09/2010	NWSWSW	19	37N	42E	VA		GROUNDWATER	NELSON, ASHLEY
40Q W 104454		ST		07/01/1916	SESWNE	36	32N	47E	RO	SP	POPLAR RIVER, WEST FORK	NELSON, BEN E
40Q W 104456		DM	20.00 GPM	07/01/1934	NWSENE	35	32N	47E	RO	SP	POPLAR RIVER, WEST FORK	NELSON, BEN E
40Q W 104457		DM	12.00 GPM	07/01/1932	SWSWNW	36	32N	47E	RO		GROUNDWATER	NELSON, BEN E
40Q C 4694		ST	6.00 GPM	01/27/1975	SESWSE	8	37N	44E	DA		GROUNDWATER	NELSON, CHELSEA M
40Q W 6858		ST		12/31/1915	SWNENE	24	36N	44E	DA	SP	LEWARTON COULEE	NELSON, CHELSEA M
40Q W 6859		DM	5.00 GPM	12/31/1913	SWSWNE	19	36N	45E	DA	SP	BUTTE CREEK	NELSON, CHELSEA M
40Q W 6860		ST		12/31/1937	NWNWNE	21	36N	44E	DA	SP	POPLAR RIVER, WEST FORK	NELSON, CHELSEA M
40Q W 6861		ST		12/31/1938	NESESE	21	36N	44E	DA	SP	POPLAR RIVER, WEST FORK	NELSON, CHELSEA M
40Q W 11216		ST		07/01/1923	NWSWNW	36	36N	44E	DA	SP	POPLAR RIVER, WEST FORK	NELSON, CHELSEA M
40Q W 11220		ST		05/10/1923	NWSESE	36	36N	44E	DA	SP	POPLAR RIVER, WEST FORK	NELSON, CHELSEA M
40Q W 16595		ST		12/31/1934	NWNWNW	20	36N	44E	DA	SP	MARTIN COULEE	NELSON, CHELSEA M
40Q W 16598		ST		12/31/1916	NWNWNE	25	36N	44E	DA	SP	POPLAR RIVER, WEST FORK	NELSON, CHELSEA M
40Q W 16599		ST		12/31/1916	SESWSE	19	36N	45E	DA	SP	BUTTE CREEK	NELSON, CHELSEA M
40Q W 16600		ST		12/31/1916	NWNWSE	19	36N	45E	DA	SP	BUTTE CREEK	NELSON, CHELSEA M
40Q W 16601		ST	5.00 GPM	12/31/1924	SESESE	25	36N	44E	DA		GROUNDWATER	NELSON, CHELSEA M
40Q W 16602		ST	5.00 GPM	12/31/1940	SESESE	25	36N	44E	DA		GROUNDWATER	NELSON, CHELSEA M
40Q W 16603		ST	5.00 GPM	12/31/1932	SESESE	25	36N	44E	DA		GROUNDWATER	NELSON, CHELSEA M
40Q C 17872		ST	8.00 GPM	03/07/1978	SESWSE	19	37N	44E	DA		GROUNDWATER	NELSON, CHELSEA M
40Q C 23815		DM	8.00 GPM	07/27/1979	S2SWSESE	36	36N	44E	DA		GROUNDWATER	NELSON, CHELSEA M
40Q C 23815		ST	8.00 GPM	07/27/1979	S2SWSESE	36	36N	44E	DA		GROUNDWATER	NELSON, CHELSEA M
40Q C 33522		DM	5.00 GPM	03/31/1981	SESESE	25	36N	44E	DA		GROUNDWATER	NELSON, CHELSEA M
40Q W 165442		ST		12/31/1939	SESWSE	18	37N	44E	DA	SP	COAL CREEK	NELSON, CHELSEA M
40Q W 165443		ST		12/31/1944	NE	29	37N	44E	DA	SP	FLAHERTY COULEE	NELSON, CHELSEA M
40Q W 165447		ST		12/31/1964	W2NESE	28	37N	44E	DA	SP	COAL CREEK	NELSON, CHELSEA M
40Q W 172531		ST	30.00 GPM	05/31/1916	NESWNW	20	35N	45E	DA		GROUNDWATER	NELSON, CHELSEA M
40Q W 172532		DM	30.00 GPM	05/31/1916	NESWNW	20	35N	45E	DA		GROUNDWATER	NELSON, CHELSEA M
40Q W 172535		ST		05/31/1922	NWNENE	19	35N	45E	DA	UT	POPLAR RIVER, WEST FORK	NELSON, CHELSEA M

**DEPARTMENT OF NATURAL RESOURCES AND CONSERVATION
POPLAR RIVER
BASIN 40Q**

INDEX OF CLAIMS BY OWNER, BY WATER RIGHT ID

TRIB Values: MP= Manmade Pit, NP=Natural Pit, SD=Secondary Diversion,SI=Subirrigation, SP=Spring, WS=Waste & Seepage, UT=Unnamed Tributary;

POD Indicator: &=Only First POD Listed

WATER RIGHT ID Values: (D, U, W ,X) = Adjudication, (C, K, P, Q, R) = New Appropriations, (M) = Water Reservations

WATER RIGHT ID	LATE	USE	FLOW RATE	ENFORCEABLE PRIORITY DATE	POINT OF DIVERSION				TRIB	SOURCE NAME	OWNER NAME
					QTR	SEC	SEC TWP	RGE CN			
40Q W 172538		ST	20.00 GPM	10/14/1960	SENE	SW	36N	44E DA	SP	COAL CREEK	NELSON, CHELSEA M
40Q W 179416		ST		12/31/1936			37N	44E DA &		COAL CREEK	NELSON, CHELSEA M
40Q W 179417		ST		12/31/1961	NESE	SE	37N	44E DA	UT	COAL CREEK	NELSON, CHELSEA M
40Q W 179418		ST		12/31/1961	SWSE	NE	37N	44E DA	UT	COAL CREEK	NELSON, CHELSEA M
40Q W 179419		ST		12/31/1961	NE	NE	37N	44E DA	UT	COAL CREEK	NELSON, CHELSEA M
40Q W 179423		ST		12/31/1954	N2N2	N2	37N	44E DA &		COAL CREEK	NELSON, CHELSEA M
40Q C 30048430		DM	20.00 GPM	04/28/2010	NE	SW	35N	44E DA		GROUNDWA TER	NELSON, CHELSEA M
40Q C 30048430		LG	20.00 GPM	04/28/2010	NE	SW	35N	44E DA		GROUNDWA TER	NELSON, CHELSEA M
40Q C 30048431		AS	20.00 GPM	04/28/2010	SE	SE	36N	44E DA		GROUNDWA TER	NELSON, CHELSEA M
40Q C 30048431		DM	20.00 GPM	04/28/2010	SE	SE	36N	44E DA		GROUNDWA TER	NELSON, CHELSEA M
40Q C 30048431		ST	20.00 GPM	04/28/2010	SE	SE	36N	44E DA		GROUNDWA TER	NELSON, CHELSEA M

40Q W 7665		IR		12/20/1963	E2	NE	35N	44E DA	UT	POPLAR RIVER, WEST FORK	NELSON, CINDI K
40Q W 11310		ST		04/15/1938	SW	NW	35N	44E DA	UT	POPLAR RIVER, WEST FORK	NELSON, CINDI K
40Q C 16452		DM	20.00 GPM	12/02/1977	SE	SE	36N	42E VA		GROUNDWA TER	NELSON, CINDI K
40Q C 16452		ST	20.00 GPM	12/02/1977	SE	SE	36N	42E VA		GROUNDWA TER	NELSON, CINDI K
40Q P 18378		IR	1,250.00 GPM	04/11/1978	NE	SE	35N	43E VA		POPLAR RIVER, WEST FORK	NELSON, CINDI K
40Q W 106138		ST		12/31/1910	S2		36N	42E VA		SPRING COULEE	NELSON, CINDI K
40Q W 106139		ST	10.00 GPM	12/31/1915	SE	SE	36N	42E VA		GROUNDWA TER	NELSON, CINDI K
40Q W 106140		DM	10.00 GPM	12/31/1915	SE	SE	36N	42E VA		GROUNDWA TER	NELSON, CINDI K
40Q W 137928		ST		04/15/1941	SW		35N	44E DA		POPLAR RIVER, WEST FORK	NELSON, CINDI K
40Q W 137970		ST		04/15/1941	SE		35N	44E DA	UT	POPLAR RIVER	NELSON, CINDI K
40Q W 172543		ST	10.00 GPM	12/31/1921	SE	SW	35N	44E DA		GROUNDWA TER	NELSON, CINDI K
40Q W 172544		ST	7.00 GPM	12/31/1951	SE	SW	35N	44E DA		GROUNDWA TER	NELSON, CINDI K
40Q W 172545		ST		12/31/1967	NW	SW	35N	44E DA	SP	UNNAMED TRIBUTARY OF WEST FORK POPLAR RIVER	NELSON, CINDI K
40Q W 172546		ST	12.00 GPM	12/31/1948	SE	SW	35N	44E DA		GROUNDWA TER	NELSON, CINDI K
40Q W 172548		ST	11.00 GPM	12/31/1926	SE	NW	35N	44E DA		GROUNDWA TER	NELSON, CINDI K
40Q W 172549		ST	11.00 GPM	12/31/1941	SE	NW	35N	44E DA		GROUNDWA TER	NELSON, CINDI K
40Q W 172551		ST	12.00 GPM	12/31/1957	NW	NE	35N	43E VA		GROUNDWA TER	NELSON, CINDI K
40Q W 172552		ST	11.00 GPM	12/31/1915	NW	NE	35N	43E VA		GROUNDWA TER	NELSON, CINDI K
40Q W 172553		ST	14.00 GPM	12/31/1916	NW	SE	35N	43E VA		GROUNDWA TER	NELSON, CINDI K
40Q W 172758		ST		07/05/1918	SE	SE	36N	42E VA	SP	ROANWOOD CREEK	NELSON, CINDI K
40Q C 30024878		ST		10/20/2006	SW	SE	36N	42E VA		GROUNDWA TER	NELSON, CINDI K
40Q W 30069628		ST		07/01/1956	S2	NE	35N	44E DA &		POPLAR RIVER	NELSON, CINDI K

DEPARTMENT OF NATURAL RESOURCES AND CONSERVATION
POPLAR RIVER
BASIN 40Q
INDEX OF CLAIMS BY OWNER, BY WATER RIGHT ID

TRIB Values: MP= Manmade Pit, NP=Natural Pit, SD=Secondary Diversion, SI=Subirrigation, SP=Spring, WS=Waste & Seepage, UT=Unnamed Tributary;

POD Indicator: &=Only First POD Listed

WATER RIGHT ID Values: (D, U, W, X) = Adjudication, (C, K, P, Q, R) = New Appropriations, (M) = Water Reservations

WATER RIGHT ID	LATE	USE	FLOW RATE	ENFORCEABLE PRIORITY DATE	POINT OF DIVERSION				TRIB	SOURCE NAME	OWNER NAME		
					QTR	SEC	SEC	TWP	RGE	CN			
40Q W 10014		ST		12/31/1930	NWNESW	22	37N	42E	VA		SP	POPLAR RIVER, WEST FORK	NELSON, DEBBIE
40Q W 104455		ST		07/01/1940	NWSENE	27	32N	47E	RO		SP	POPLAR RIVER, WEST FORK	NELSON, DENNIS W
40Q W 37413		ST		05/01/1930	SENESE	34	32N	47E	RO		SP	POPLAR RIVER, WEST FORK	NELSON, DON E INC
40Q W 7879		DM	15.00 GPM	07/01/1954	SENESE	32	37N	43E	DA			GROUNDWATER	NELSON, JANITZIA M
40Q W 7997		ST		07/01/1944	SESESW	10	36N	43E	DA		SP	SWIFT COULEE	NELSON, JANITZIA M
40Q W 8001		ST		07/01/1950	NENENE	11	36N	43E	DA		SP	BROCKWAY COULEE	NELSON, JANITZIA M
40Q W 8002		ST		07/01/1950	NENENW	10	36N	43E	DA		SP	SWIFT COULEE	NELSON, JANITZIA M
40Q W 8011		ST	15.00 GPM	07/01/1950	SENESE	32	37N	43E	DA			GROUNDWATER	NELSON, JANITZIA M
40Q W 11226		ST		05/15/1960	SENWNW	32	37N	43E	DA		SP	SWIFT COULEE	NELSON, JANITZIA M
40Q W 137850		ST		07/01/1944	E2NW	3	36N	43E	DA			SWIFT COULEE	NELSON, JANITZIA M
40Q W 137852		ST		07/01/1944	E2E2SW	32	37N	43E	DA			SWIFT COULEE	NELSON, JANITZIA M
40Q W 137906		ST		05/15/1960	W2SWNW	29	37N	43E	DA			SWIFT COULEE	NELSON, JANITZIA M
40Q W 137935		ST		07/01/1944	E2SW	3	36N	43E	DA			SWIFT COULEE	NELSON, JANITZIA M
40Q W 137936		ST		07/01/1944	S2NE	4	36N	43E	DA &			MORGAN COULEE	NELSON, JANITZIA M
40Q W 137937		ST		07/01/1944	SWSWSE	31	37N	43E	DA			MORGAN COULEE	NELSON, JANITZIA M
40Q W 137938		ST		07/01/1944	NWSWNW	32	37N	43E	DA		UT	SWIFT COULEE	NELSON, JANITZIA M
40Q W 137940		ST		05/15/1960	W2SW	29	37N	43E	DA			SWIFT COULEE	NELSON, JANITZIA M
40Q W 137974		ST		05/15/1960	NWNW	32	37N	43E	DA			SWIFT COULEE	NELSON, JANITZIA M
40Q C 30048788		DM	15.00 GPM	07/12/2010	E2NENW	29	36N	42E	VA			GROUNDWATER	NELSON, JEFFREY L
40Q W 122721		ST		07/11/1919	S2NW	14	37N	41E	VA &			POPLAR RIVER, WEST FORK	NELSON, JUDITH D
40Q W 122722		ST	5.00 GPM	01/15/1963	NESESE	11	37N	41E	VA			GROUNDWATER	NELSON, JUDITH D
40Q W 104454		ST		07/01/1916	SESWNE	36	32N	47E	RO		SP	POPLAR RIVER, WEST FORK	NELSON, KAREN
40Q W 104456		DM	20.00 GPM	07/01/1934	NWSENE	35	32N	47E	RO		SP	POPLAR RIVER, WEST FORK	NELSON, KAREN
40Q W 104457		DM	12.00 GPM	07/01/1932	SWSWNW	36	32N	47E	RO			GROUNDWATER	NELSON, KAREN
40Q C 103687		DM	15.00 GPM	02/23/1998	NENWNW	1	36N	41E	VA			GROUNDWATER	NELSON, KEVIN C
40Q W 104493		ST		10/12/1968	SENWNW	1	36N	41E	VA		UT	ROANWOOD CREEK	NELSON, KEVIN C
40Q W 104494		ST		02/02/1914	NESWSW	14	36N	41E	VA		SP	ROANWOOD CREEK	NELSON, KEVIN C
40Q W 104495		ST	4.00 GPM	04/10/1914	SWSWNE	15	36N	41E	VA		SP	ROANWOOD CREEK	NELSON, KEVIN C
40Q W 104496		ST		12/31/1960	SENESE	12	36N	41E	VA		UT	ROANWOOD CREEK	NELSON, KEVIN C

**DEPARTMENT OF NATURAL RESOURCES AND CONSERVATION
POPLAR RIVER
BASIN 40Q**

INDEX OF CLAIMS BY OWNER, BY WATER RIGHT ID

TRIB Values: MP= Manmade Pit, NP=Natural Pit, SD=Secondary Diversion, SI=Subirrigation, SP=Spring, WS=Waste & Seepage, UT=Unnamed Tributary;

POD Indicator: &=Only First POD Listed

WATER RIGHT ID Values: (D, U, W, X) = Adjudication, (C, K, P, Q, R) = New Appropriations, (M) = Water Reservations

WATER RIGHT ID	LATE	USE	FLOW RATE	ENFORCEABLE PRIORITY DATE	POINT OF DIVERSION				TRIB	SOURCE NAME	OWNER NAME		
					QTR	SEC	SEC	TWP	RGE	CN			
40Q W 104498		ST		10/31/1963	SWSWNE	2	36N	41E	VA		UT	ROANWOOD CREEK	NELSON, KEVIN C
40Q W 104499		ST		12/31/1972	SWSENW	20	37N	42E	VA		UT	UNNAMED TRIBUTARY OF WEST FORK POPLAR RIVER	NELSON, KEVIN C
40Q W 104500		ST		03/18/1915	NWNWSW	34	37N	41E	VA &			ROANWOOD CREEK	NELSON, KEVIN C
40Q W 104501		ST	10.00 GPM	11/02/1967	NWNW	1	36N	41E	VA			GROUNDWATER	NELSON, KEVIN C
40Q W 104503		ST		12/31/1951	SENWNW	2	36N	41E	VA		UT	ROANWOOD CREEK	NELSON, KEVIN C
40Q W 104504		DM	10.00 GPM	12/31/1950	NWNW	1	36N	41E	VA			GROUNDWATER	NELSON, KEVIN C
40Q W 106059		ST		12/31/1958	NWSESW	22	36N	41E	VA		SP	ROANWOOD CREEK	NELSON, KEVIN C
40Q W 106060		ST	7.00 GPM	12/31/1925	SENWNE	33	36N	41E	VA			GROUNDWATER	NELSON, KEVIN C
40Q W 106061		ST	7.00 GPM	12/31/1925	NENWNE	33	36N	41E	VA			GROUNDWATER	NELSON, KEVIN C
40Q W 106062		ST	10.00 GPM	12/31/1928	NWSESW	22	36N	41E	VA			GROUNDWATER	NELSON, KEVIN C
40Q W 106063		ST	4.00 GPM	12/31/1958	NWNWNW	23	36N	41E	VA		SP	ROANWOOD CREEK	NELSON, KEVIN C
40Q W 106065		ST	15.00 GPM	12/31/1923	SESENE	34	36N	41E	VA			GROUNDWATER	NELSON, KEVIN C
40Q C 30112105		ST	10.00 GPM	07/13/2017	SWSWSE	32	37N	41E	VA			GROUNDWATER	NELSON, KEVIN C
40Q W 3919		DM	5.00 GPM	12/31/1948	NWSWNE	2	35N	43E	VA			GROUNDWATER	NELSON, LEROY A
40Q W 172715		ST		12/31/1941	SWNENE	32	37N	43E	DA		SP	SWIFT COULEE	NELSON, LEROY A
40Q C 30069486		DM	15.00 GPM	04/30/2014	NWNENW	2	35N	43E	VA			GROUNDWATER	NELSON, LEROY A
40Q C 103680		DM	12.00 GPM	02/18/1998	S2N2	18	37N	42E	VA			GROUNDWATER	NELSON, LUKE C
40Q C 103680		LG	12.00 GPM	02/18/1998	S2N2	18	37N	42E	VA			GROUNDWATER	NELSON, LUKE C
40Q C 103680		ST	12.00 GPM	02/18/1998	S2N2	18	37N	42E	VA			GROUNDWATER	NELSON, LUKE C
40Q C 103681		AS	12.00 GPM	02/18/1998	NENESE	13	37N	41E	VA			GROUNDWATER	NELSON, LUKE C
40Q C 103681		ST	12.00 GPM	02/18/1998	NENESE	13	37N	41E	VA			GROUNDWATER	NELSON, LUKE C
40Q C 30048074		DM	10.00 GPM	02/09/2010	NWSWSW	19	37N	42E	VA			GROUNDWATER	NELSON, LUKE C
40Q C 30048074		ST	10.00 GPM	02/09/2010	NWSWSW	19	37N	42E	VA			GROUNDWATER	NELSON, LUKE C
40Q W 13008		DM	6.00 GPM	12/31/1940	SWSWSW	19	37N	42E	VA			GROUNDWATER	NELSON, LYNNETTE
40Q W 13009		DM	6.00 GPM	12/31/1921	W2N2	18	37N	42E	VA			GROUNDWATER	NELSON, LYNNETTE
40Q W 13010		ST		12/07/1915	E2E2E2	25	37N	41E	VA			ROANWOOD CREEK	NELSON, LYNNETTE
40Q W 13011		ST		12/31/1958	SENWSW	13	37N	41E	VA		UT	POPLAR RIVER, WEST FORK	NELSON, LYNNETTE
40Q W 13012		ST	3.00 GPM	12/31/1960	SW	19	37N	42E	VA			GROUNDWATER	NELSON, LYNNETTE
40Q W 13013		ST	6.00 GPM	12/31/1921	W2NW	18	37N	42E	VA			GROUNDWATER	NELSON, LYNNETTE
40Q W 13014		ST		12/07/1915	N2N2	23	37N	41E	VA &			POPLAR RIVER, WEST FORK	NELSON, LYNNETTE
40Q C 103680		DM	12.00 GPM	02/18/1998	S2N2	18	37N	42E	VA			GROUNDWATER	NELSON, LYNNETTE

**DEPARTMENT OF NATURAL RESOURCES AND CONSERVATION
POPLAR RIVER
BASIN 40Q**

INDEX OF CLAIMS BY OWNER, BY WATER RIGHT ID

TRIB Values: MP= Manmade Pit, NP=Natural Pit, SD=Secondary Diversion, SI=Subirrigation, SP=Spring, WS=Waste & Seepage, UT=Unnamed Tributary;

POD Indicator: &=Only First POD Listed

WATER RIGHT ID Values: (D, U, W, X) = Adjudication, (C, K, P, Q, R) = New Appropriations, (M) = Water Reservations

WATER RIGHT ID	LATE	USE	FLOW RATE	ENFORCEABLE PRIORITY DATE	POINT OF DIVERSION					TRIB	SOURCE NAME	OWNER NAME
					QTR	SEC	SEC	TWP	RGE	CN		
40Q C 103680		LG	12.00 GPM	02/18/1998	S2N2	18	37N	42E	VA		GROUNDWATER	NELSON, LYNNETTE
40Q C 103680		ST	12.00 GPM	02/18/1998	S2N2	18	37N	42E	VA		GROUNDWATER	NELSON, LYNNETTE
40Q C 103681		AS	12.00 GPM	02/18/1998	NENESE	13	37N	41E	VA		GROUNDWATER	NELSON, LYNNETTE
40Q C 103681		ST	12.00 GPM	02/18/1998	NENESE	13	37N	41E	VA		GROUNDWATER	NELSON, LYNNETTE
40Q W 104497		ST		12/31/1952	SWSW	18	37N	42E	VA	UT	UNNAMED TRIBUTARY OF WEST FORK POPLAR RIVER	NELSON, LYNNETTE
40Q W 104502		ST		12/31/1950	NESENW	19	37N	42E	VA	UT	UNNAMED TRIBUTARY OF WEST FORK POPLAR RIVER	NELSON, LYNNETTE
40Q C 30048074		DM	10.00 GPM	02/09/2010	NWSWSW	19	37N	42E	VA		GROUNDWATER	NELSON, LYNNETTE
40Q C 30048074		ST	10.00 GPM	02/09/2010	NWSWSW	19	37N	42E	VA		GROUNDWATER	NELSON, LYNNETTE
40Q W 6860		ST		12/31/1937	NWNWNE	21	36N	44E	DA	SP	POPLAR RIVER, WEST FORK	NELSON, RYAN L
40Q W 6861		ST		12/31/1938	NESESE	21	36N	44E	DA	SP	POPLAR RIVER, WEST FORK	NELSON, RYAN L
40Q W 172531		ST	30.00 GPM	05/31/1916	NESWNW	20	35N	45E	DA		GROUNDWATER	NELSON, RYAN L
40Q W 172532		DM	30.00 GPM	05/31/1916	NESWNW	20	35N	45E	DA		GROUNDWATER	NELSON, RYAN L
40Q W 172538		ST	20.00 GPM	10/14/1960	SENESE	13	36N	44E	DA	SP	COAL CREEK	NELSON, RYAN L
40Q W 106059		ST		12/31/1958	NWSESW	22	36N	41E	VA	SP	ROANWOOD CREEK	NELSON, TAMI
40Q W 106060		ST	7.00 GPM	12/31/1925	SENESE	33	36N	41E	VA		GROUNDWATER	NELSON, TAMI
40Q W 106061		ST	7.00 GPM	12/31/1925	NENWNE	33	36N	41E	VA		GROUNDWATER	NELSON, TAMI
40Q W 106062		ST	10.00 GPM	12/31/1928	NWSESW	22	36N	41E	VA		GROUNDWATER	NELSON, TAMI
40Q W 106063		ST	4.00 GPM	12/31/1958	NWNWNW	23	36N	41E	VA	SP	ROANWOOD CREEK	NELSON, TAMI
40Q W 106065		ST	15.00 GPM	12/31/1923	SESENE	34	36N	41E	VA		GROUNDWATER	NELSON, TAMI
40Q C 30112105		ST	10.00 GPM	07/13/2017	SWSWSE	32	37N	41E	VA		GROUNDWATER	NELSON, TAMI
40Q W 7879		DM	15.00 GPM	07/01/1954	SENESE	32	37N	43E	DA		GROUNDWATER	NELSON, TODD A
40Q W 7997		ST		07/01/1944	SESESE	10	36N	43E	DA	SP	SWIFT COULEE	NELSON, TODD A
40Q W 8001		ST		07/01/1950	NENENE	11	36N	43E	DA	SP	BROCKWAY COULEE	NELSON, TODD A
40Q W 8002		ST		07/01/1950	NENENW	10	36N	43E	DA	SP	SWIFT COULEE	NELSON, TODD A
40Q W 8011		ST	15.00 GPM	07/01/1950	SENESE	32	37N	43E	DA		GROUNDWATER	NELSON, TODD A
40Q W 11226		ST		05/15/1960	SENESE	32	37N	43E	DA	SP	SWIFT COULEE	NELSON, TODD A
40Q W 137850		ST		07/01/1944	E2NW	3	36N	43E	DA		SWIFT COULEE	NELSON, TODD A
40Q W 137852		ST		07/01/1944	E2E2SW	32	37N	43E	DA		SWIFT COULEE	NELSON, TODD A
40Q W 137906		ST		05/15/1960	W2SWNW	29	37N	43E	DA		SWIFT COULEE	NELSON, TODD A
40Q W 137935		ST		07/01/1944	E2SW	3	36N	43E	DA		SWIFT COULEE	NELSON, TODD A

**DEPARTMENT OF NATURAL RESOURCES AND CONSERVATION
POPLAR RIVER
BASIN 40Q**

INDEX OF CLAIMS BY OWNER, BY WATER RIGHT ID

TRIB Values: MP= Manmade Pit, NP=Natural Pit, SD=Secondary Diversion, SI=Subirrigation, SP=Spring, WS=Waste & Seepage, UT=Unnamed Tributary;

POD Indicator: &=Only First POD Listed

WATER RIGHT ID Values: (D, U, W, X) = Adjudication, (C, K, P, Q, R) = New Appropriations, (M) = Water Reservations

WATER RIGHT ID	LATE	USE	FLOW RATE	ENFORCEABLE PRIORITY DATE	POINT OF DIVERSION				TRIB	SOURCE NAME	OWNER NAME	
					QTR	SEC	SEC	TWP	RGE	CN		
40Q W 137936		ST		07/01/1944	S2NE	4	36N	43E	DA	&	MORGAN COULEE	NELSON, TODD A
40Q W 137937		ST		07/01/1944	SWSWSE	31	37N	43E	DA		MORGAN COULEE	NELSON, TODD A
40Q W 137938		ST		07/01/1944	NWSWNW	32	37N	43E	DA	UT	SWIFT COULEE	NELSON, TODD A
40Q W 137940		ST		05/15/1960	W2SW	29	37N	43E	DA		SWIFT COULEE	NELSON, TODD A
40Q W 137974		ST		05/15/1960	NWNW	32	37N	43E	DA		SWIFT COULEE	NELSON, TODD A
40Q W 172715		ST		12/31/1941	SWNENE	32	37N	43E	DA	SP	SWIFT COULEE	NELSON, TODD A

40Q W 7665		IR		12/20/1963	E2NENW	15	35N	44E	DA	UT	POPLAR RIVER, WEST FORK	NELSON, TRAVIS E
40Q W 11310		ST		04/15/1938	SWNWNW	7	35N	44E	DA	UT	POPLAR RIVER, WEST FORK	NELSON, TRAVIS E
40Q C 16452		DM	20.00 GPM	12/02/1977	SESE	13	36N	42E	VA		GROUNDWATER	NELSON, TRAVIS E
40Q C 16452		ST	20.00 GPM	12/02/1977	SESE	13	36N	42E	VA		GROUNDWATER	NELSON, TRAVIS E
40Q P 18378		IR	1,250.00 GPM	04/11/1978	NESESW	1	35N	43E	VA		POPLAR RIVER, WEST FORK	NELSON, TRAVIS E
40Q W 106138		ST		12/31/1910	S2	31	36N	42E	VA		SPRING COULEE	NELSON, TRAVIS E
40Q W 106139		ST	10.00 GPM	12/31/1915	SESENW	32	36N	42E	VA		GROUNDWATER	NELSON, TRAVIS E
40Q W 106140		DM	10.00 GPM	12/31/1915	SESENW	32	36N	42E	VA		GROUNDWATER	NELSON, TRAVIS E
40Q W 137928		ST		04/15/1941	SW	8	35N	44E	DA		POPLAR RIVER, WEST FORK	NELSON, TRAVIS E
40Q W 137970		ST		04/15/1941	SE	8	35N	44E	DA	UT	POPLAR RIVER	NELSON, TRAVIS E
40Q W 172543		ST	10.00 GPM	12/31/1921	SESWNW	8	35N	44E	DA		GROUNDWATER	NELSON, TRAVIS E
40Q W 172544		ST	7.00 GPM	12/31/1951	SESWNW	8	35N	44E	DA		GROUNDWATER	NELSON, TRAVIS E
40Q W 172545		ST		12/31/1967	NWSWSW	6	35N	44E	DA	SP	UNNAMED TRIBUTARY OF WEST FORK POPLAR RIVER	NELSON, TRAVIS E
40Q W 172546		ST	12.00 GPM	12/31/1948	SESWNW	8	35N	44E	DA		GROUNDWATER	NELSON, TRAVIS E
40Q W 172548		ST	11.00 GPM	12/31/1926	SENWSW	6	35N	44E	DA		GROUNDWATER	NELSON, TRAVIS E
40Q W 172549		ST	11.00 GPM	12/31/1941	SENWSW	6	35N	44E	DA		GROUNDWATER	NELSON, TRAVIS E
40Q W 172551		ST	12.00 GPM	12/31/1957	NWNENW	12	35N	43E	VA		GROUNDWATER	NELSON, TRAVIS E
40Q W 172552		ST	11.00 GPM	12/31/1915	NWNENW	12	35N	43E	VA		GROUNDWATER	NELSON, TRAVIS E
40Q W 172553		ST	14.00 GPM	12/31/1916	NWSENW	12	35N	43E	VA		GROUNDWATER	NELSON, TRAVIS E
40Q W 172758		ST		07/05/1918	SESENW	7	36N	42E	VA	SP	ROANWOOD CREEK	NELSON, TRAVIS E
40Q C 30024878		ST		10/20/2006	SWSENE	6	36N	42E	VA		GROUNDWATER	NELSON, TRAVIS E
40Q W 30069628		ST		07/01/1956	S2NE	7	35N	44E	DA	&	POPLAR RIVER	NELSON, TRAVIS E

40Q W 115226		ST	20.00 GPM	12/31/1950	SWSESE	9	37N	42E	VA		GROUNDWATER	NELSON, VALERIE J
40Q W 115228		ST		12/31/1967	NWSESW	9	37N	42E	VA	UT	POPLAR RIVER, WEST FORK	NELSON, VALERIE J
40Q W 115231		ST	30.00 GPM	12/31/1953	SWSESE	9	37N	42E	VA		GROUNDWATER	NELSON, VALERIE J
40Q W 115232		DM	30.00 GPM	12/31/1953	SWSESE	9	37N	42E	VA		GROUNDWATER	NELSON, VALERIE J

**DEPARTMENT OF NATURAL RESOURCES AND CONSERVATION
POPLAR RIVER
BASIN 40Q**

INDEX OF CLAIMS BY OWNER, BY WATER RIGHT ID

TRIB Values: MP= Manmade Pit, NP=Natural Pit, SD=Secondary Diversion, SI=Subirrigation, SP=Spring, WS=Waste & Seepage, UT=Unnamed Tributary;

POD Indicator: &=Only First POD Listed

WATER RIGHT ID Values: (D, U, W, X) = Adjudication, (C, K, P, Q, R) = New Appropriations, (M) = Water Reservations

WATER RIGHT ID	LATE	USE	FLOW RATE	ENFORCEABLE PRIORITY DATE	POINT OF DIVERSION					TRIB	SOURCE NAME	OWNER NAME	
					QTR	SEC	SEC	TWP	RGE	CN			
40Q W 122721		ST		07/11/1919	S2NW	14	37N	41E	VA	&		POPLAR RIVER, WEST FORK	NELSON, VIRGIL L
40Q W 122722		ST	5.00 GPM	01/15/1963	NESESE	11	37N	41E	VA			GROUNDWATER	NELSON, VIRGIL L
40Q W 10014		ST		12/31/1930	NWNESW	22	37N	42E	VA	SP		POPLAR RIVER, WEST FORK	NELSON, WALTER
40Q C 42868		ST	6.00 GPM	03/03/1982	NWNENE	16	37N	42E	VA			GROUNDWATER	NELSON, WALTER
40Q C 42869		ST	3.00 GPM	03/03/1982	SESESW	15	37N	42E	VA			GROUNDWATER	NELSON, WALTER
40Q C 59530		ST	7.00 GPM	06/04/1985	NENWNE	16	37N	42E	VA			GROUNDWATER	NELSON, WALTER
40Q C 20305		DM	3.00 GPM	09/15/1978	SENESE	4	31N	51E	RO			GROUNDWATER	NESBIT, JAMES C
40Q C 20305		ST	3.00 GPM	09/15/1978	SENESE	4	31N	51E	RO			GROUNDWATER	NESBIT, JAMES C
40Q W 172655		ST	6.00 GPM	03/19/1982	NESESE	4	31N	51E	RO			GROUNDWATER	NESBIT, JAMES C
40Q W 172656		DM	16.00 GPM	12/31/1953	NESESE	4	31N	51E	RO			GROUNDWATER	NESBIT, JAMES C
40Q W 172682		ST	5.00 GPM	11/27/1981	NENWNW	2	31N	51E	RO			GROUNDWATER	NESBIT, JAMES C
40Q W 172684		DM	7.50 GPM	11/27/1981	SWSWSE	28	32N	51E	RO			GROUNDWATER	NESBIT, JAMES C
40Q W 172685		ST	5.00 GPM	11/27/1981	NWSESW	2	31N	51E	RO			GROUNDWATER	NESBIT, JAMES C
40Q W 172753		ST	5.00 GPM	12/31/1958	SWSWSW	3	31N	51E	RO			GROUNDWATER	NESBIT, JAMES C
40Q W 172754		DM	5.00 GPM	12/31/1920	NENENE	4	31N	51E	RO			GROUNDWATER	NESBIT, JAMES C
40Q C 20305		DM	3.00 GPM	09/15/1978	SENESE	4	31N	51E	RO			GROUNDWATER	NESBIT, MARY R
40Q C 20305		ST	3.00 GPM	09/15/1978	SENESE	4	31N	51E	RO			GROUNDWATER	NESBIT, MARY R
40Q W 172655		ST	6.00 GPM	03/19/1982	NESESE	4	31N	51E	RO			GROUNDWATER	NESBIT, MARY R
40Q W 172656		DM	16.00 GPM	12/31/1953	NESESE	4	31N	51E	RO			GROUNDWATER	NESBIT, MARY R
40Q W 172682		ST	5.00 GPM	11/27/1981	NENWNW	2	31N	51E	RO			GROUNDWATER	NESBIT, MARY R
40Q W 172684		DM	7.50 GPM	11/27/1981	SWSWSE	28	32N	51E	RO			GROUNDWATER	NESBIT, MARY R
40Q W 172685		ST	5.00 GPM	11/27/1981	NWSESW	2	31N	51E	RO			GROUNDWATER	NESBIT, MARY R
40Q W 172753		ST	5.00 GPM	12/31/1958	SWSWSW	3	31N	51E	RO			GROUNDWATER	NESBIT, MARY R
40Q W 172754		DM	5.00 GPM	12/31/1920	NENENE	4	31N	51E	RO			GROUNDWATER	NESBIT, MARY R
40Q W 114032		ST		05/19/1921	NWNWSE	27	35N	49E	DA	SP		MANTERNA CH COULEE	NIELSEN, GORDON AND EMILY FAMILY TRUST
40Q W 188539		ST		12/31/1918	E2SE	10	34N	49E	DA	&		LINE COULEE	NIELSEN, GORDON AND EMILY FAMILY TRUST
40Q W 188540		ST		12/31/1916	SWSESE	9	34N	49E	DA	UT		BIG COULEE	NIELSEN, GORDON AND EMILY FAMILY TRUST
40Q W 37522		DM	5.00 GPM	12/31/1930	NWNWNE	3	31N	51E	RO			GROUNDWATER	NORDWICK, AARON
40Q C 50245		WW	5.00 GPM	09/27/1982	NESWSW	10	30N	51E	RO			GROUNDWATER	NORDWICK, AARON
40Q C 50246		DM	5.00 GPM	09/27/1982	NESWSW	10	30N	51E	RO			GROUNDWATER	NORDWICK, AARON

**DEPARTMENT OF NATURAL RESOURCES AND CONSERVATION
POPLAR RIVER
BASIN 40Q**

INDEX OF CLAIMS BY OWNER, BY WATER RIGHT ID

TRIB Values: MP= Manmade Pit, NP=Natural Pit, SD=Secondary Diversion, SI=Subirrigation, SP=Spring, WS=Waste & Seepage, UT=Unnamed Tributary;

POD Indicator: &=Only First POD Listed

WATER RIGHT ID Values: (D, U, W ,X) = Adjudication, (C, K, P, Q, R) = New Appropriations, (M) = Water Reservations

WATER RIGHT ID	LATE	USE	FLOW RATE	ENFORCEABLE PRIORITY DATE	POINT OF DIVERSION				TRIB	SOURCE NAME	OWNER NAME	
					QTR	SEC	SEC	TWP	RGE	CN		
40Q C 50246		IR	5.00 GPM	09/27/1982	NESWSW	10	30N	51E	RO		GROUNDWATER	NORDWICK, AARON
40Q C 50247		DM	5.00 GPM	09/27/1982	NESWSW	10	30N	51E	RO		GROUNDWATER	NORDWICK, AARON
40Q W 37522		DM	5.00 GPM	12/31/1930	NWNWNE	3	31N	51E	RO		GROUNDWATER	NORDWICK, KRISTAL
40Q W 30113437		DM	15.00 GPM	12/31/1920	SWNW	19	32N	51E	RO		GROUNDWATER	NORGAARD, MARK
40Q W 122750		ST	15.00 GPM	12/31/1948	SESENE	6	37N	42E	VA		GROUNDWATER	NORTHERN GRAIN ASSN
40Q W 122751		ST		12/31/1936	S2NENE	1	37N	41E	VA	UT	UNNAMED TRIBUTARY OF WEST FORK POPLAR RIVER	NORTHERN GRAIN ASSN
40Q W 122752		DM	15.00 GPM	12/31/1948	SESENE	6	37N	42E	VA		GROUNDWATER	NORTHERN GRAIN ASSN
40Q C 96311		ST	15.00 GPM	11/28/1995	SWNW/NW	11	30N	48E	RO		GROUNDWATER	NORTHERN KZ LLC
40Q W 172668		ST	15.00 GPM	12/31/1948	SWNW/NW	11	30N	48E	RO		GROUNDWATER	NORTHERN KZ LLC
40Q W 169130		ST		12/31/1963	NESESW	17	36N	41E	VA	UT	ROANWOOD CREEK	NORTHERN LITES RANCH INC
40Q W 172686		ST	10.00 GPM	12/31/1944	SWSWNW	20	36N	41E	VA		GROUNDWATER	NORTHERN LITES RANCH INC
40Q W 172687		ST	9.00 GPM	03/29/1971	SWSWNW	20	36N	41E	VA		GROUNDWATER	NORTHERN LITES RANCH INC
40Q W 172688		ST	18.00 GPM	03/23/1943	SWSESE	18	36N	41E	VA	SP	ROANWOOD CREEK	NORTHERN LITES RANCH INC
40Q W 172689		DM	9.00 GPM	03/29/1971	SWSWNW	20	36N	41E	VA		GROUNDWATER	NORTHERN LITES RANCH INC
40Q W 172690		DM	10.00 GPM	12/31/1944	SWSWNW	20	36N	41E	VA		GROUNDWATER	NORTHERN LITES RANCH INC
40Q W 12017		ST	3.12 GPM	04/01/1942	NWNWNE	3	33N	44E	DA	SP	HELL CREEK	NYGAARD, MYRTLE L
40Q W 12018		ST	20.00 GPM	12/31/1944	SESENE	33	34N	44E	DA	SP	HELL CREEK	NYGAARD, MYRTLE L
40Q W 12019		ST		07/01/1948	SWSWNW	33	34N	44E	DA	UT	HELL CREEK	NYGAARD, MYRTLE L
40Q W 30144757		ST		08/13/1921	SENE	21	31N	49E	RO &	UT	ASSINIBOINE CREEK	NYGAARD, RUBY A
40Q W 172702		ST	7.00 GPM	10/31/1950	NWSESE	15	33N	49E	DA		GROUNDWATER	NYHUS, MARY J LIFE ESTATE
40Q W 172703		DM	6.00 GPM	12/31/1950	NWSESE	15	33N	49E	DA		GROUNDWATER	NYHUS, MARY J LIFE ESTATE
40Q C 1173		ST	10.00 GPM	12/17/1973	NESE	5	33N	48E	DA		GROUNDWATER	O & R RANCH
40Q C 6028		DM	10.00 GPM	07/22/1975	SESE	16	33N	48E	DA		GROUNDWATER	O & R RANCH
40Q C 6028		ST	10.00 GPM	07/22/1975	SESE	16	33N	48E	DA		GROUNDWATER	O & R RANCH
40Q C 30151350		ST		02/05/2021	NWSENE	17	33N	48E	DA		GROUNDWATER	O & R RANCH
40Q C 30151353		ST	10.00 GPM	02/05/2021	NESWNE	7	33N	48E	DA		GROUNDWATER	O & R RANCH

**DEPARTMENT OF NATURAL RESOURCES AND CONSERVATION
POPLAR RIVER
BASIN 40Q**

INDEX OF CLAIMS BY OWNER, BY WATER RIGHT ID

TRIB Values: MP= Manmade Pit, NP=Natural Pit, SD=Secondary Diversion, SI=Subirrigation, SP=Spring, WS=Waste & Seepage, UT=Unnamed Tributary;

POD Indicator: &=Only First POD Listed

WATER RIGHT ID Values: (D, U, W, X) = Adjudication, (C, K, P, Q, R) = New Appropriations, (M) = Water Reservations

WATER RIGHT ID	LATE	USE	FLOW RATE	ENFORCEABLE PRIORITY DATE	POINT OF DIVERSION				TRIB	SOURCE NAME	OWNER NAME	
					QTR	SEC	SEC	TWP	RGE	CN		
40Q C 30151354		DM	10.00 GPM	02/05/2021	NESWNE	7	33N	48E	DA		GROUNDWATER	O & R RANCH
40Q C 30151354		LG	10.00 GPM	02/05/2021	NESWNE	7	33N	48E	DA		GROUNDWATER	O & R RANCH
40Q C 30151356		ST	4.00 GPM	02/05/2021	NWNWNE	6	33N	48E	DA		GROUNDWATER	O & R RANCH
40Q W 165529		ST		07/30/1970	NWSESE	23	32N	50E	RO	UT	GIVE OUT MORGAN CREEK	OBRIEN, SARALOU
40Q W 165530		ST		07/30/1960	NWNWSW	23	32N	50E	RO	UT	GIVE OUT MORGAN CREEK	OBRIEN, SARALOU
40Q W 165531		ST		07/30/1960	NWSESW	23	32N	50E	RO	UT	GIVE OUT MORGAN CREEK	OBRIEN, SARALOU
40Q W 165532		ST		07/30/1937	SESESW	14	32N	50E	RO	UT	GIVE OUT MORGAN CREEK	OBRIEN, SARALOU
40Q W 165533		ST		07/30/1953	SENWNW	7	31N	51E	RO	UT	POPLAR RIVER	OBRIEN, SARALOU
40Q W 30132457		ST		12/31/1920	SENWNE	21	32N	50E	RO	UT	GIVE OUT MORGAN CREEK	OBRIEN, SARALOU
40Q W 30132461		ST		07/06/1954	SESE	1	31N	49E	RO		POPLAR RIVER	OBRIEN, SARALOU
40Q C 16170		ST	10.00 GPM	11/08/1977	NWSESW	20	28N	51E	RO		GROUNDWATER	OCONNOR, DUN A
40Q C 114677		ST	15.00 GPM	12/21/2000	NWNW	8	28N	51E	RO		GROUNDWATER	OCONNOR, DUN A
40Q W 11979		DM	6.00 GPM	12/31/1947	NESENE	27	34N	44E	DA		GROUNDWATER	OGLESBY FARMS INC
40Q W 11980		DM	5.00 GPM	12/31/1916	NENESE	18	34N	44E	DA		GROUNDWATER	OGLESBY FARMS INC
40Q W 11982		ST	2.50 GPM	12/31/1915	NENENW	22	34N	44E	DA		GROUNDWATER	OGLESBY FARMS INC
40Q W 11983		ST		12/31/1953	SWSWNW	27	34N	44E	DA	UT	HELL CREEK	OGLESBY FARMS INC
40Q U 11984		ST	10.00 GPM	12/31/1948	NESESW	10	33N	44E	DA	MP	HELL CREEK	OGLESBY FARMS INC
40Q W 11985		ST		12/31/1915	NWNENE	5	33N	44E	DA	UT	HELL CREEK	OGLESBY FARMS INC
40Q W 11986		ST		06/30/1968	SENENW	34	34N	44E	DA		HELL CREEK	OGLESBY FARMS INC
40Q W 11987		ST		06/19/1955	SENESE	17	34N	44E	DA	UT	POPLAR RIVER, WEST FORK	OGLESBY FARMS INC
40Q W 11988		ST	2.50 GPM	08/24/1964	NESENE	27	34N	44E	DA		GROUNDWATER	OGLESBY FARMS INC
40Q W 11989		ST	6.00 GPM	12/31/1915	NWSWNW	10	33N	44E	DA		GROUNDWATER	OGLESBY FARMS INC
40Q C 89897		DM	10.00 GPM	02/24/1981	NESESE	23	34N	44E	DA		GROUNDWATER	OGLESBY FARMS INC
40Q C 89897		LG	10.00 GPM	02/24/1981	NESESE	23	34N	44E	DA		GROUNDWATER	OGLESBY FARMS INC
40Q C 89897		ST	10.00 GPM	02/24/1981	NESESE	23	34N	44E	DA		GROUNDWATER	OGLESBY FARMS INC
40Q C 89898		AS	10.00 GPM	02/24/1981	SESENE	27	34N	44E	DA		GROUNDWATER	OGLESBY FARMS INC
40Q C 89898		LG	10.00 GPM	02/24/1981	SESENE	27	34N	44E	DA		GROUNDWATER	OGLESBY FARMS INC
40Q C 89898		ST	10.00 GPM	02/24/1981	SESENE	27	34N	44E	DA		GROUNDWATER	OGLESBY FARMS INC
40Q W 16587		ST		12/31/1964	SESWNW	12	28N	50E	RO	UT	POPLAR RIVER	OGRADY, LILY
40Q W 179436		ST		12/31/1921	SWNENW	28	31N	49E	RO	SP	ASSINIBOINE CREEK	OLSON FAMILY REVOCABLE TRUST

**DEPARTMENT OF NATURAL RESOURCES AND CONSERVATION
POPLAR RIVER
BASIN 40Q
INDEX OF CLAIMS BY OWNER, BY WATER RIGHT ID**

TRIB Values: MP= Manmade Pit, NP=Natural Pit, SD=Secondary Diversion,SI=Subirrigation, SP=Spring, WS=Waste & Seepage, UT=Unnamed Tributary;
 POD Indicator: &=Only First POD Listed
 WATER RIGHT ID Values: (D, U, W ,X) = Adjudication, (C, K, P, Q, R) = New Appropriations, (M) = Water Reservations

WATER RIGHT ID	LATE	USE	FLOW RATE	ENFORCEABLE PRIORITY DATE	POINT OF DIVERSION				TRIB	SOURCE NAME	OWNER NAME	
					QTR	SEC	SEC	TWP	RGE	CN		
40Q W 30144757		ST		08/13/1921	SENW	21	31N	49E	RO &	UT	ASSINIBOINE CREEK	OLSON, GRACE E
40Q P 48167		ST		04/14/1982	NESWNE	3	32N	50E	RO	UT	GIVE OUT MORGAN CREEK	OLSON, JADE A
40Q W 165514		ST	10.00 GPM	01/21/1927	NESESW	3	32N	50E	RO	SP	GIVE OUT MORGAN CREEK	OLSON, JADE A
40Q P 48167		ST		04/14/1982	NESWNE	3	32N	50E	RO	UT	GIVE OUT MORGAN CREEK	OLSON, JERRICK G
40Q W 165514		ST	10.00 GPM	01/21/1927	NESESW	3	32N	50E	RO	SP	GIVE OUT MORGAN CREEK	OLSON, JERRICK G
40Q W 165544		ST		12/31/1912	E2SENE	18	36N	41E	VA	SP	ROANWOOD CREEK	OPHEIM, NORRIS P
40Q W 113803		MC	20.00 GPM	05/31/1961	NENWSW	19	36N	41E	VA		GROUNDWATER	OPHEIM, TOWN OF
40Q W 142852		IS	100.00 GPM	12/31/1926	SESESE	21	36N	41E	VA		GROUNDWATER	OPHEIM, TOWN OF
40Q W 172698		ST		01/07/1913	W2SWSW	28	36N	48E	DA &		POPLAR RIVER, MIDDLE FORK	OPHUS, LYNN
40Q W 172699		ST		01/27/1913	NWSWNW	34	36N	48E	DA &		POPLAR RIVER, EAST FORK	OPHUS, LYNN
40Q C 32955		DM	15.00 GPM	05/07/1981	SESWSW	4	28N	51E	RO		GROUNDWATER	OSGOOD, DON
40Q W 165524		DM	10.00 GPM	05/31/1924	NWSWSW	6	35N	47E	DA		GROUNDWATER	OSTBY, ALAN C
40Q W 165525		IR		12/31/1915	SE	1	35N	46E	DA &		SPRING CREEK	OSTBY, ALAN C
40Q W 165526		ST		12/31/1915	SE	1	35N	46E	DA &		SPRING CREEK	OSTBY, ALAN C
40Q W 13016		ST		12/31/1959	NENESE	10	37N	40E	VA	UT	POPLAR RIVER, WEST FORK	PANKRATZ FARMS INC
40Q W 13017		ST		12/31/1960	NESWNE	9	37N	40E	VA	UT	BORDER CREEK	PANKRATZ FARMS INC
40Q W 13018		ST		12/31/1952	SENESE	10	37N	40E	VA	UT	BORDER CREEK	PANKRATZ FARMS INC
40Q W 13022		ST	3.00 GPM	12/31/1945	SENESE	2	37N	40E	VA		GROUNDWATER	PANKRATZ FARMS INC
40Q W 13027		ST	4.00 GPM	12/31/1960	SWNENE	15	37N	40E	VA		GROUNDWATER	PANKRATZ FARMS INC
40Q W 13028		ST	4.00 GPM	03/01/1967	NWNWNW	14	37N	40E	VA		GROUNDWATER	PANKRATZ FARMS INC
40Q W 13035		ST		12/31/1954	NWNWNE	15	37N	40E	VA	UT	POPLAR RIVER, WEST FORK	PANKRATZ FARMS INC
40Q W 13036		ST		12/31/1954	SWNWNW	15	37N	40E	VA	UT	ROANWOOD CREEK	PANKRATZ FARMS INC
40Q W 14118		IR		12/31/1932	SWNWSW	7	37N	41E	VA	UT	POPLAR RIVER, WEST FORK	PANKRATZ FARMS INC
40Q W 14119		ST	5.00 GPM	12/31/1934	SWNWSW	7	37N	41E	VA		GROUNDWATER	PANKRATZ FARMS INC
40Q W 14120		ST		12/31/1968	NENENW	14	37N	40E	VA	UT	POPLAR RIVER, WEST FORK	PANKRATZ FARMS INC
40Q W 14122		ST		12/31/1953	SWSESW	22	37N	40E	VA	UT	ROANWOOD CREEK	PANKRATZ FARMS INC
40Q W 14123		ST		12/31/1960	SWSESW	2	37N	40E	VA	UT	BORDER CREEK	PANKRATZ FARMS INC
40Q W 14124		ST		12/31/1960	SESWSW	3	37N	40E	VA	UT	BORDER CREEK	PANKRATZ FARMS INC

**DEPARTMENT OF NATURAL RESOURCES AND CONSERVATION
POPLAR RIVER
BASIN 40Q
INDEX OF CLAIMS BY OWNER, BY WATER RIGHT ID**

TRIB Values: MP= Manmade Pit, NP=Natural Pit, SD=Secondary Diversion,SI=Subirrigation, SP=Spring, WS=Waste & Seepage, UT=Unnamed Tributary;
 POD Indicator: &=Only First POD Listed
 WATER RIGHT ID Values: (D, U, W ,X) = Adjudication, (C, K, P, Q, R) = New Appropriations, (M) = Water Reservations

WATER RIGHT ID	LATE	USE	FLOW RATE	ENFORCEABLE PRIORITY DATE	POINT OF DIVERSION				TRIB	SOURCE NAME	OWNER NAME	
					QTR	SEC	SEC	TWP	RGE	CN		
40Q W 16614		ST		07/13/1936	NESWNE	9	37N	40E	VA	SP	BORDER CREEK	PANKRATZ FARMS INC
40Q W 16617		ST	5.00 GPM	12/31/1950	NENENE	15	37N	40E	VA		GROUNDWA TER	PANKRATZ FARMS INC
40Q W 16618		ST		03/31/1926	NWNENW	15	37N	40E	VA	SP	POPLAR RIVER, WEST FORK	PANKRATZ FARMS INC
40Q W 16619		ST	5.00 GPM	12/31/1950	NWNWNE	15	37N	40E	VA		GROUNDWA TER	PANKRATZ FARMS INC
40Q W 16620		ST		10/23/1958	SWSESW	36	33N	44E	DA	SP	COTTONWOOD CREEK	PANKRATZ FARMS INC
40Q W 16621		ST		10/23/1958	NWNWSE	16	33N	44E	DA	SP	HELL CREEK	PANKRATZ FARMS INC
40Q W 16622		ST		10/23/1958	SESESW	36	33N	44E	DA	SP	COTTONWOOD CREEK	PANKRATZ FARMS INC
40Q W 16625		ST		07/10/1941	SESWSE	18	33N	45E	DA	SP	SHIPSTEAD COULEE	PANKRATZ FARMS INC
40Q W 16626		ST	5.00 GPM	12/31/1954	SWSWSW	18	33N	45E	DA		GROUNDWA TER	PANKRATZ FARMS INC
40Q W 16627		ST		05/20/1944	NENENE	19	33N	45E	DA	SP	SHIPSTEAD COULEE	PANKRATZ FARMS INC
40Q W 16628		ST		12/06/1951	SESENW	25	32N	44E	VA	SP	COTTONWOOD CREEK	PANKRATZ FARMS INC
40Q W 16629		ST		10/23/1958	SWSWSE	16	33N	44E	DA	UT	HELL CREEK	PANKRATZ FARMS INC
40Q C 20829		ST	5.00 GPM	10/31/1978	SENE	24	37N	40E	VA		GROUNDWA TER	PANKRATZ FARMS INC
40Q C 46174		DM	10.00 GPM	05/05/1982	SWNWSW	7	37N	41E	VA		GROUNDWA TER	PANKRATZ FARMS INC
40Q C 53352		ST	10.00 GPM	12/09/1983	NWNWNW	14	37N	40E	VA		GROUNDWA TER	PANKRATZ FARMS INC
40Q C 71689		ST	3.50 GPM	05/30/1989	SWNW	14	37N	40E	VA		GROUNDWA TER	PANKRATZ FARMS INC
40Q C 30008455		ST		10/30/2003	SWSWNE	22	37N	40E	VA		GROUNDWA TER	PANKRATZ FARMS INC
40Q C 30125513		DM	12.00 GPM	06/07/2019	NENE	15	37N	40E	VA		GROUNDWA TER	PANKRATZ FARMS INC
40Q C 30125514		DM	2.00 GPM	06/07/2019	NWNW	14	37N	40E	VA		GROUNDWA TER	PANKRATZ FARMS INC
40Q C 30125514		ST	2.00 GPM	06/07/2019	NWNW	14	37N	40E	VA		GROUNDWA TER	PANKRATZ FARMS INC

40Q W 13019		ST	4.00 GPM	03/10/1981	NWNENE	12	37N	40E	VA		GROUNDWA TER	PANKRATZ GRAIN LLC
40Q W 13029		ST	3.00 GPM	12/31/1963	NWNENE	12	37N	40E	VA		GROUNDWA TER	PANKRATZ GRAIN LLC
40Q W 16625		ST		07/10/1941	SESWSE	18	33N	45E	DA	SP	SHIPSTEAD COULEE	PANKRATZ GRAIN LLC
40Q W 16626		ST	5.00 GPM	12/31/1954	SWSWSW	18	33N	45E	DA		GROUNDWA TER	PANKRATZ GRAIN LLC
40Q W 16627		ST		05/20/1944	NENENE	19	33N	45E	DA	SP	SHIPSTEAD COULEE	PANKRATZ GRAIN LLC
40Q C 51840		DM	6.00 GPM	01/12/1983	NWNWSW	19	37N	41E	VA		GROUNDWA TER	PANKRATZ GRAIN LLC
40Q C 51840		ST	6.00 GPM	01/12/1983	NWNWSW	19	37N	41E	VA		GROUNDWA TER	PANKRATZ GRAIN LLC
40Q C 30122825		DM	7.50 GPM	03/14/2019	NESE	12	37N	40E	VA		GROUNDWA TER	PANKRATZ GRAIN LLC

40Q W 13021		ST	5.00 GPM	12/31/1963	SWSWNW	14	37N	40E	VA		GROUNDWA TER	PANKRATZ, CODY
40Q W 167860		ST	10.00 GPM	12/31/1919	NWSWSW	17	37N	40E	VA		GROUNDWA TER	PANKRATZ, CODY
40Q W 167861		ST		12/31/1950	SWSWNW	9	37N	40E	VA	UT	BORDER CREEK	PANKRATZ, CODY
40Q W 167862		ST		12/31/1967	NWNWSW	17	37N	40E	VA	SP	INTERIOR DRAINAGE	PANKRATZ, CODY
40Q W 168266		ST		12/31/1950	NESE	8	37N	40E	VA	UT	ROANWOOD CREEK	PANKRATZ, CODY

**DEPARTMENT OF NATURAL RESOURCES AND CONSERVATION
POPLAR RIVER
BASIN 40Q**

INDEX OF CLAIMS BY OWNER, BY WATER RIGHT ID

TRIB Values: MP= Manmade Pit, NP=Natural Pit, SD=Secondary Diversion,SI=Subirrigation, SP=Spring, WS=Waste & Seepage, UT=Unnamed Tributary;
 POD Indicator: &=Only First POD Listed
 WATER RIGHT ID Values: (D, U, W ,X) = Adjudication, (C, K, P, Q, R) = New Appropriations, (M) = Water Reservations

WATER RIGHT ID	LATE	USE	FLOW RATE	ENFORCEABLE PRIORITY DATE	POINT OF DIVERSION					TRIB	SOURCE NAME	OWNER NAME
					QTR	SEC	SEC	TWP	RGE			
40Q W 168269		ST	10.00 GPM	12/31/1945	NWSWSE	8	37N	40E	VA		GROUNDWATER	PANKRATZ, CODY
40Q W 168270		ST	20.00 GPM	12/31/1926	NWSWSW	8	37N	40E	VA		GROUNDWATER	PANKRATZ, CODY
40Q W 168271		DM	20.00 GPM	12/31/1926	NWSWSW	8	37N	40E	VA		GROUNDWATER	PANKRATZ, CODY
40Q W 168272		ST	20.00 GPM	12/31/1926	NWSWSW	8	37N	40E	VA		GROUNDWATER	PANKRATZ, CODY
40Q W 168273		DM	20.00 GPM	12/31/1926	NWSWSW	8	37N	40E	VA		GROUNDWATER	PANKRATZ, CODY
40Q W 169136		ST	16.00 GPM	10/03/1967	NWSWSW	22	37N	40E	VA		GROUNDWATER	PANKRATZ, CODY

40Q C 9986		DM	8.00 GPM	10/26/1976	NWNW	20	37N	40E	VA		GROUNDWATER	PANKRATZ, COLLEEN K
40Q W 13021		ST	5.00 GPM	12/31/1963	SWSWNW	14	37N	40E	VA		GROUNDWATER	PANKRATZ, COLLEEN K
40Q C 53344		DM	8.00 GPM	12/01/1983	NWNWNW	20	37N	40E	VA		GROUNDWATER	PANKRATZ, COLLEEN K
40Q W 106078		ST		12/31/1946	SENWNW	3	37N	40E	VA	UT	BORDER CREEK	PANKRATZ, COLLEEN K
40Q P 106935		ST		01/07/1999	NESENE	5	37N	40E	VA	UT	BORDER CREEK	PANKRATZ, COLLEEN K
40Q W 167860		ST	10.00 GPM	12/31/1919	NWSWSW	17	37N	40E	VA		GROUNDWATER	PANKRATZ, COLLEEN K
40Q W 167861		ST		12/31/1950	SWSWNW	9	37N	40E	VA	UT	BORDER CREEK	PANKRATZ, COLLEEN K
40Q W 167862		ST		12/31/1967	NWNWSW	17	37N	40E	VA	SP	INTERIOR DRAINAGE	PANKRATZ, COLLEEN K
40Q W 168266		ST		12/31/1950	NESESE	8	37N	40E	VA	UT	ROANWOOD CREEK	PANKRATZ, COLLEEN K
40Q W 168269		ST	10.00 GPM	12/31/1945	NWSWSE	8	37N	40E	VA		GROUNDWATER	PANKRATZ, COLLEEN K
40Q W 168270		ST	20.00 GPM	12/31/1926	NWSWSW	8	37N	40E	VA		GROUNDWATER	PANKRATZ, COLLEEN K
40Q W 168271		DM	20.00 GPM	12/31/1926	NWSWSW	8	37N	40E	VA		GROUNDWATER	PANKRATZ, COLLEEN K
40Q W 168272		ST	20.00 GPM	12/31/1926	NWSWSW	8	37N	40E	VA		GROUNDWATER	PANKRATZ, COLLEEN K
40Q W 168273		DM	20.00 GPM	12/31/1926	NWSWSW	8	37N	40E	VA		GROUNDWATER	PANKRATZ, COLLEEN K
40Q W 169136		ST	16.00 GPM	10/03/1967	NWSWSW	22	37N	40E	VA		GROUNDWATER	PANKRATZ, COLLEEN K
40Q W 30132384		DM	15.00 GPM	12/31/1914	NESESE	5	37N	40E	VA		GROUNDWATER	PANKRATZ, COLLEEN K
40Q W 30132390		ST	15.00 GPM	12/31/1914	NESESE	5	37N	40E	VA		GROUNDWATER	PANKRATZ, COLLEEN K

40Q W 172694		DM	5.00 GPM	07/31/1916	SESESE	21	33N	44E	DA		GROUNDWATER	PANKRATZ, DARIN E
40Q W 172695		DM	5.00 GPM	06/30/1918	NWSWSW	21	33N	44E	DA		GROUNDWATER	PANKRATZ, DARIN E

40Q W 13021		ST	5.00 GPM	12/31/1963	SWSWNW	14	37N	40E	VA		GROUNDWATER	PANKRATZ, LARRY W
40Q W 106078		ST		12/31/1946	SENWNW	3	37N	40E	VA	UT	BORDER CREEK	PANKRATZ, LARRY W
40Q P 106937		ST		01/07/1999	SENWNE	4	37N	40E	VA	UT	BORDER CREEK	PANKRATZ, LARRY W
40Q P 106938		ST		01/07/1999	SENENW	4	37N	40E	VA	UT	BORDER CREEK	PANKRATZ, LARRY W
40Q W 167860		ST	10.00 GPM	12/31/1919	NWSWSW	17	37N	40E	VA		GROUNDWATER	PANKRATZ, LARRY W
40Q W 167861		ST		12/31/1950	SWSWNW	9	37N	40E	VA	UT	BORDER CREEK	PANKRATZ, LARRY W
40Q W 167862		ST		12/31/1967	NWNWSW	17	37N	40E	VA	SP	INTERIOR DRAINAGE	PANKRATZ, LARRY W

**DEPARTMENT OF NATURAL RESOURCES AND CONSERVATION
POPLAR RIVER
BASIN 40Q
INDEX OF CLAIMS BY OWNER, BY WATER RIGHT ID**

TRIB Values: MP= Manmade Pit, NP=Natural Pit, SD=Secondary Diversion,SI=Subirrigation, SP=Spring, WS=Waste & Seepage, UT=Unnamed Tributary;
 POD Indicator: &=Only First POD Listed
 WATER RIGHT ID Values: (D, U, W ,X) = Adjudication, (C, K, P, Q, R) = New Appropriations, (M) = Water Reservations

WATER RIGHT ID	LATE	USE	FLOW RATE	ENFORCEABLE PRIORITY DATE	POINT OF DIVERSION				TRIB	SOURCE NAME	OWNER NAME	
					QTR	SEC	SEC	TWP RGE CN				
40Q W 168266		ST		12/31/1950	NENESE	8	37N	40E	VA	UT	ROANWOOD CREEK	PANKRATZ, LARRY W
40Q W 168269		ST	10.00 GPM	12/31/1945	NWSWSE	8	37N	40E	VA		GROUNDWA TER	PANKRATZ, LARRY W
40Q W 168270		ST	20.00 GPM	12/31/1926	NWSWSW	8	37N	40E	VA		GROUNDWA TER	PANKRATZ, LARRY W
40Q W 168271		DM	20.00 GPM	12/31/1926	NWSWSW	8	37N	40E	VA		GROUNDWA TER	PANKRATZ, LARRY W
40Q W 168272		ST	20.00 GPM	12/31/1926	NWSWSW	8	37N	40E	VA		GROUNDWA TER	PANKRATZ, LARRY W
40Q W 168273		DM	20.00 GPM	12/31/1926	NWSWSW	8	37N	40E	VA		GROUNDWA TER	PANKRATZ, LARRY W
40Q W 169136		ST	16.00 GPM	10/03/1967	NWSWSW	22	37N	40E	VA		GROUNDWA TER	PANKRATZ, LARRY W
40Q W 30132384		DM	15.00 GPM	12/31/1914	NENESE	5	37N	40E	VA		GROUNDWA TER	PANKRATZ, LARRY W
40Q W 30132390		ST	15.00 GPM	12/31/1914	NENESE	5	37N	40E	VA		GROUNDWA TER	PANKRATZ, LARRY W
40Q W 15105		ST		12/31/1951	NESENE	7	29N	50E	RO	UT	INTERIOR DRAINAGE	PARRATT, KAY DELL
40Q W 37430		ST		01/01/1914	W2SW	9	29N	49E	RO		BOXELDER CREEK	PATCH, EDNA M
40Q C 17043		DM	45.00 GPM	12/29/1977	NENW	32	35N	49E	DA		GROUNDWA TER	PATTERSON, PATRICIA ANN
40Q C 17043		ST	45.00 GPM	12/29/1977	NENW	32	35N	49E	DA		GROUNDWA TER	PATTERSON, PATRICIA ANN
40Q W 172487		ST		12/31/1921	SENWNW	32	35N	49E	DA	UT	MANTERNACH COULEE	PATTERSON, PATRICIA ANN
40Q W 172488		ST		09/13/1949	SESWNW	5	34N	49E	DA	UT	POPLAR RIVER	PATTERSON, PATRICIA ANN
40Q W 130738		ST		12/31/1895	SWNWNE	19	36N	41E	VA	SP	ROANWOOD CREEK	PAULSON, SCOTT
40Q W 172666		ST		12/31/1955	SENWSE	18	36N	41E	VA	UT	ROANWOOD CREEK	PAULSON, SCOTT
40Q W 106090		ST	7.00 GPM	04/30/1961	NWNESW	4	36N	42E	VA		GROUNDWA TER	PEHAN, ROBERT F
40Q W 10000		DM	5.50 GPM	12/31/1909	SENESE	16	36N	40E	VA		GROUNDWA TER	PELS, CHARLEEN G
40Q C 31540		DM	10.00 GPM	12/09/1980	SENESE	16	36N	40E	VA		GROUNDWA TER	PELS, CHARLEEN G
40Q C 31540		ST	10.00 GPM	12/09/1980	SENESE	16	36N	40E	VA		GROUNDWA TER	PELS, CHARLEEN G
40Q C 51945		DM	5.00 GPM	04/06/1983	NESE	16	36N	40E	VA		GROUNDWA TER	PELS, CHARLEEN G
40Q C 51945		ST	5.00 GPM	04/06/1983	NESE	16	36N	40E	VA		GROUNDWA TER	PELS, CHARLEEN G
40Q W 10000		DM	5.50 GPM	12/31/1909	SENESE	16	36N	40E	VA		GROUNDWA TER	PELS, JAMES R
40Q C 31540		DM	10.00 GPM	12/09/1980	SENESE	16	36N	40E	VA		GROUNDWA TER	PELS, JAMES R
40Q C 31540		ST	10.00 GPM	12/09/1980	SENESE	16	36N	40E	VA		GROUNDWA TER	PELS, JAMES R
40Q C 51945		DM	5.00 GPM	04/06/1983	NESE	16	36N	40E	VA		GROUNDWA TER	PELS, JAMES R
40Q C 51945		ST	5.00 GPM	04/06/1983	NESE	16	36N	40E	VA		GROUNDWA TER	PELS, JAMES R

**DEPARTMENT OF NATURAL RESOURCES AND CONSERVATION
POPLAR RIVER
BASIN 40Q**

INDEX OF CLAIMS BY OWNER, BY WATER RIGHT ID

TRIB Values: MP= Manmade Pit, NP=Natural Pit, SD=Secondary Diversion, SI=Subirrigation, SP=Spring, WS=Waste & Seepage, UT=Unnamed Tributary;

POD Indicator: &=Only First POD Listed

WATER RIGHT ID Values: (D, U, W, X) = Adjudication, (C, K, P, Q, R) = New Appropriations, (M) = Water Reservations

WATER RIGHT ID	LATE	USE	FLOW RATE	ENFORCEABLE PRIORITY DATE	POINT OF DIVERSION				TRIB	SOURCE NAME	OWNER NAME	
					QTR	SEC	SEC	TWP	RGE	CN		
40Q W 172716		ST	15.00 GPM	12/15/1944	SWSWSW	2	32N	49E	RO		GROUNDWATER	PETERSON, PETER T TRUST
40Q W 172718		ST	20.00 GPM	06/26/1920	NWNWSW	2	32N	49E	RO		GROUNDWATER	PETERSON, PETER T TRUST
40Q W 172719		DM	15.00 GPM	12/15/1944	SWSWSW	2	32N	49E	RO		GROUNDWATER	PETERSON, PETER T TRUST
40Q W 172720		DM	20.00 GPM	06/26/1920	NWNWSW	2	32N	49E	RO		GROUNDWATER	PETERSON, PETER T TRUST
40Q W 172526		ST	15.00 GPM	12/31/1961	NWNENW	30	32N	47E	RO		GROUNDWATER	PETERSON, WESLEY R
40Q C 39251		DM	15.00 GPM	11/20/1981	NENWSE	16	34N	43E	VA		GROUNDWATER	PHILLIPS, JERRY TRUST
40Q C 39251		ST	15.00 GPM	11/20/1981	NENWSE	16	34N	43E	VA		GROUNDWATER	PHILLIPS, JERRY TRUST
40Q W 106101		ST		12/31/1961	SENWSE	16	34N	43E	VA	UT	HELL CREEK	PHILLIPS, JERRY TRUST
40Q W 106102		ST		12/31/1945	NWSWNW	16	34N	43E	VA		HELL CREEK	PHILLIPS, JERRY TRUST
40Q W 106103		ST		12/31/1940	NESWSE	16	34N	43E	VA		HELL CREEK	PHILLIPS, JERRY TRUST
40Q W 106104		ST		12/31/1960	S2SESW	21	34N	43E	VA	UT	HELL CREEK	PHILLIPS, JERRY TRUST
40Q W 20479		IR		06/19/1949	NWNWSW	23	36N	48E	DA		POPLAR RIVER, EAST FORK	PITTENGER, ELVON R
40Q W 20480		DM	6.00 GPM	12/31/1910	NENWNE	27	36N	48E	DA		GROUNDWATER	PITTENGER, ELVON R
40Q W 20481		ST		12/31/1950	W2	23	36N	48E	DA		POPLAR RIVER, EAST FORK	PITTENGER, ELVON R
40Q W 20482		ST	6.00 GPM	12/31/1910	NENWNE	27	36N	48E	DA		GROUNDWATER	PITTENGER, ELVON R
40Q W 20483		ST		11/05/1963	NENESE	13	36N	48E	DA	SP	POPLAR RIVER, EAST FORK	PITTENGER, ELVON R
40Q W 20484		ST		12/31/1946	SEENENW	26	36N	48E	DA	UT	POPLAR RIVER, EAST FORK	PITTENGER, ELVON R
40Q W 20485		ST	2.00 GPM	12/30/1963	NWSESW	26	36N	48E	DA	SP	POPLAR RIVER, EAST FORK	PITTENGER, ELVON R
40Q W 20479		IR		06/19/1949	NWNWSW	23	36N	48E	DA		POPLAR RIVER, EAST FORK	PITTENGER, JACK R
40Q W 20480		DM	6.00 GPM	12/31/1910	NENWNE	27	36N	48E	DA		GROUNDWATER	PITTENGER, JACK R
40Q W 20481		ST		12/31/1950	W2	23	36N	48E	DA		POPLAR RIVER, EAST FORK	PITTENGER, JACK R
40Q W 20482		ST	6.00 GPM	12/31/1910	NENWNE	27	36N	48E	DA		GROUNDWATER	PITTENGER, JACK R
40Q W 20483		ST		11/05/1963	NENESE	13	36N	48E	DA	SP	POPLAR RIVER, EAST FORK	PITTENGER, JACK R
40Q W 20484		ST		12/31/1946	SEENENW	26	36N	48E	DA	UT	POPLAR RIVER, EAST FORK	PITTENGER, JACK R
40Q W 20485		ST	2.00 GPM	12/30/1963	NWSESW	26	36N	48E	DA	SP	POPLAR RIVER, EAST FORK	PITTENGER, JACK R
40Q C 111275		DM	10.00 GPM	02/02/2000	NESWSW	11	32N	48E	RO		GROUNDWATER	PLESS, SANDRA L
40Q C 111275		ST	10.00 GPM	02/02/2000	NESWSW	11	32N	48E	RO		GROUNDWATER	PLESS, SANDRA L
40Q W 179434		ST	25.00 GPM	12/31/1916	NESWSW	11	32N	48E	RO		GROUNDWATER	PLESS, SANDRA L
40Q W 179435		DM	15.00 GPM	12/31/1941	NESWSW	11	32N	48E	RO		GROUNDWATER	PLESS, SANDRA L

**DEPARTMENT OF NATURAL RESOURCES AND CONSERVATION
POPLAR RIVER
BASIN 40Q**

INDEX OF CLAIMS BY OWNER, BY WATER RIGHT ID

TRIB Values: MP= Manmade Pit, NP=Natural Pit, SD=Secondary Diversion, SI=Subirrigation, SP=Spring, WS=Waste & Seepage, UT=Unnamed Tributary;

POD Indicator: &=Only First POD Listed

WATER RIGHT ID Values: (D, U, W, X) = Adjudication, (C, K, P, Q, R) = New Appropriations, (M) = Water Reservations

WATER RIGHT ID	LATE	USE	FLOW RATE	ENFORCEABLE PRIORITY DATE	POINT OF DIVERSION				TRIB	SOURCE NAME	OWNER NAME
					QTR	SEC	SEC	TWP RGE CN			
40Q W 125389		ST		12/31/1935	NESENE	4	30N	52E RO	UT	INTERIOR DRAINAGE	POGOSOFF, ARTHUR
40Q W 125390		ST		12/31/1935	NESWNE	4	30N	52E RO	UT	INTERIOR DRAINAGE	POGOSOFF, ARTHUR
40Q P 4859		MC	500.00 GPM	02/19/1975	SWSWNE	12	27N	50E RO		GROUNDWATER	POPLAR, CITY OF
40Q P 28938		MC	450.00 GPM	01/23/1981	SESENE	12	27N	50E RO &		GROUNDWATER	POPLAR, CITY OF
40Q P 57445		MC	700.00 GPM	03/04/1985	SWNE	12	27N	50E RO		GROUNDWATER	POPLAR, CITY OF
40Q M 84488		MC	1,000.00 GPM	07/01/1985	SENE	12	27N	50E RO &		GROUNDWATER	POPLAR, CITY OF
40Q W 106164		DM	15.00 GPM	06/10/1955	NWSWNE	2	35N	43E VA		GROUNDWATER	POWELL, HOMER L
40Q W 106164		DM	15.00 GPM	06/10/1955	NWSWNE	2	35N	43E VA		GROUNDWATER	POWELL, MARIDEE
40Q W 46770		IR		12/31/1951	SWSE	32	35N	47E DA		NEGRO COULEE	PRA TT, DONNA K
40Q W 46771		IR		12/31/1951	SWNW	32	35N	47E DA	SI	NEGRO COULEE	PRA TT, DONNA K
40Q W 106081		ST		12/31/1916	E2SW	14	33N	47E DA &		POLICE CREEK	PRA TT, DONNA K
40Q W 106082		ST	20.00 GPM	12/31/1916	SESESE	14	33N	47E DA		GROUNDWATER	PRA TT, DONNA K
40Q W 106083		DM	20.00 GPM	12/31/1916	SESESE	14	33N	47E DA		GROUNDWATER	PRA TT, DONNA K
40Q W 171229		ST		12/31/1912	SWNWNW	36	33N	47E DA	SP	POPLAR RIVER, WEST FORK	PRA TT, DONNA K
40Q W 171230		ST		12/31/1967	NENWNW	30	33N	48E DA	UT	POLICE CREEK	PRA TT, DONNA K
40Q W 171231		DM	20.00 GPM	12/31/1953	SWNWNW	30	33N	48E DA		GROUNDWATER	PRA TT, DONNA K
40Q W 171232		ST	20.00 GPM	12/31/1912	SWNWNW	30	33N	48E DA		GROUNDWATER	PRA TT, DONNA K
40Q C 6312		ST	8.00 GPM	08/26/1975	SWNESE	30	30N	51E RO		GROUNDWATER	PRICE, F EUGENE
40Q C 6313		DM	5.00 GPM	08/26/1975	NENWNE	35	30N	50E RO		GROUNDWATER	PRICE, F EUGENE
40Q C 6313		ST	5.00 GPM	08/26/1975	NENWNE	35	30N	50E RO		GROUNDWATER	PRICE, F EUGENE
40Q C 63947		DM	1.50 GPM	11/13/1986	NWNENE	21	35N	45E DA		GROUNDWATER	PRO CO OP
40Q W 169127		CM	25.00 GPM	12/31/1926	NENWNE	21	35N	45E DA		GROUNDWATER	PRO CO OP
40Q W 172621		CM	15.00 GPM	11/05/1981	SWNWNW	2	35N	43E VA		GROUNDWATER	PRO CO OP
40Q W 172622		DM	10.00 GPM	11/05/1981	NESENE	2	35N	43E VA		GROUNDWATER	PRO CO OP
40Q C 37359		DM	10.00 GPM	10/23/1981	NWSESW	34	35N	45E DA		GROUNDWATER	PUCKETT INC
40Q C 37359		ST	10.00 GPM	10/23/1981	NWSESW	34	35N	45E DA		GROUNDWATER	PUCKETT INC
40Q W 113949		ST		10/24/1919	NESWSE	34	35N	45E DA	SP	UNNAMED TRIBUTARY OF WEST FORK POPLAR RIVER	PUCKETT INC
40Q W 172494		ST		10/24/1919	NENSW	34	35N	45E DA	SP	UNNAMED TRIBUTARY OF WEST FORK	PUCKETT INC

**DEPARTMENT OF NATURAL RESOURCES AND CONSERVATION
POPLAR RIVER
BASIN 40Q**

INDEX OF CLAIMS BY OWNER, BY WATER RIGHT ID

TRIB Values: MP= Manmade Pit, NP=Natural Pit, SD=Secondary Diversion, SI=Subirrigation, SP=Spring, WS=Waste & Seepage, UT=Unnamed Tributary;

POD Indicator: &=Only First POD Listed

WATER RIGHT ID Values: (D, U, W ,X) = Adjudication, (C, K, P, Q, R) = New Appropriations, (M) = Water Reservations

WATER RIGHT ID	LATE	USE	FLOW RATE	ENFORCEABLE PRIORITY DATE	POINT OF DIVERSION				TRIB	SOURCE NAME	OWNER NAME	
					QTR	SEC	SEC	TWP	RGE	CN		
40Q W 172495		ST		07/26/1916	SESENE	24	34N	44E	DA	SP	UNNAMED TRIBUTARY OF WEST FORK POPLAR RIVER	PUCKETT INC
40Q C 51979		DM	10.00 GPM	06/20/1983			16	35N	45E	DA	GROUNDWATER	PUCKETT, DORTHEA A
40Q W 113948		DM	5.00 GPM	07/31/1948	NESWSE	16	35N	45E	DA		GROUNDWATER	PUCKETT, DORTHEA A
40Q W 172650		IS	10.00 GPM	12/31/1957	NESWSE	16	35N	45E	DA		GROUNDWATER	PUCKETT, DORTHEA A
40Q C 30049528		DM	15.00 GPM	09/09/2010	NESWSE	16	35N	45E	DA		GROUNDWATER	PUCKETT, DORTHEA A
40Q C 30049528		LG	15.00 GPM	09/09/2010	NESWSE	16	35N	45E	DA		GROUNDWATER	PUCKETT, DORTHEA A
40Q C 51979		DM	10.00 GPM	06/20/1983			16	35N	45E	DA	GROUNDWATER	PUCKETT, TERRY W
40Q W 113948		DM	5.00 GPM	07/31/1948	NESWSE	16	35N	45E	DA		GROUNDWATER	PUCKETT, TERRY W
40Q W 172650		IS	10.00 GPM	12/31/1957	NESWSE	16	35N	45E	DA		GROUNDWATER	PUCKETT, TERRY W
40Q C 30049528		DM	15.00 GPM	09/09/2010	NESWSE	16	35N	45E	DA		GROUNDWATER	PUCKETT, TERRY W
40Q C 30049528		LG	15.00 GPM	09/09/2010	NESWSE	16	35N	45E	DA		GROUNDWATER	PUCKETT, TERRY W
40Q C 44695		DM	5.00 GPM	05/03/1982	SESWSE	9	30N	52E	RO		GROUNDWATER	QUALLEY, BRIAN
40Q C 44695		ST	5.00 GPM	05/03/1982	SESWSE	9	30N	52E	RO		GROUNDWATER	QUALLEY, BRIAN
40Q C 30004799		DM	10.00 GPM	12/19/2002	S2SWSE	9	30N	52E	RO		GROUNDWATER	QUALLEY, BRIAN
40Q C 30004799		ST	10.00 GPM	12/19/2002	S2SWSE	9	30N	52E	RO		GROUNDWATER	QUALLEY, BRIAN
40Q C 44640		DM	5.00 GPM	05/03/1982	S2SE	18	30N	52E	RO		GROUNDWATER	QUALLEY, CHARLOTTE A
40Q C 44695		DM	5.00 GPM	05/03/1982	SESWSE	9	30N	52E	RO		GROUNDWATER	QUALLEY, CHARLOTTE A
40Q C 44695		ST	5.00 GPM	05/03/1982	SESWSE	9	30N	52E	RO		GROUNDWATER	QUALLEY, CHARLOTTE A
40Q C 30004799		DM	10.00 GPM	12/19/2002	S2SWSE	9	30N	52E	RO		GROUNDWATER	QUALLEY, CHARLOTTE A
40Q C 30004799		ST	10.00 GPM	12/19/2002	S2SWSE	9	30N	52E	RO		GROUNDWATER	QUALLEY, CHARLOTTE A
40Q C 44640		DM	5.00 GPM	05/03/1982	S2SE	18	30N	52E	RO		GROUNDWATER	QUALLEY, GARY
40Q C 44695		DM	5.00 GPM	05/03/1982	SESWSE	9	30N	52E	RO		GROUNDWATER	QUALLEY, GARY
40Q C 44695		ST	5.00 GPM	05/03/1982	SESWSE	9	30N	52E	RO		GROUNDWATER	QUALLEY, GARY
40Q C 30004799		DM	10.00 GPM	12/19/2002	S2SWSE	9	30N	52E	RO		GROUNDWATER	QUALLEY, GARY
40Q C 30004799		ST	10.00 GPM	12/19/2002	S2SWSE	9	30N	52E	RO		GROUNDWATER	QUALLEY, GARY
40Q C 44695		DM	5.00 GPM	05/03/1982	SESWSE	9	30N	52E	RO		GROUNDWATER	QUALLEY, MARVIN
40Q C 44695		ST	5.00 GPM	05/03/1982	SESWSE	9	30N	52E	RO		GROUNDWATER	QUALLEY, MARVIN
40Q C 30004799		DM	10.00 GPM	12/19/2002	S2SWSE	9	30N	52E	RO		GROUNDWATER	QUALLEY, MARVIN
40Q C 30004799		ST	10.00 GPM	12/19/2002	S2SWSE	9	30N	52E	RO		GROUNDWATER	QUALLEY, MARVIN

**DEPARTMENT OF NATURAL RESOURCES AND CONSERVATION
POPLAR RIVER
BASIN 40Q
INDEX OF CLAIMS BY OWNER, BY WATER RIGHT ID**

TRIB Values: MP= Manmade Pit, NP=Natural Pit, SD=Secondary Diversion,SI=Subirrigation, SP=Spring, WS=Waste & Seepage, UT=Unnamed Tributary;
 POD Indicator: &=Only First POD Listed
 WATER RIGHT ID Values: (D, U, W ,X) = Adjudication, (C, K, P, Q, R) = New Appropriations, (M) = Water Reservations

WATER RIGHT ID	LATE	USE	FLOW RATE	ENFORCEABLE PRIORITY DATE	POINT OF DIVERSION				TRIB	SOURCE NAME	OWNER NAME	
					QTR	SEC	SEC	TWP	RGE	CN		
40Q C 109544		MD	3.00 GPM	10/08/1999	NWSE	16	35N	45E	DA		GROUNDWATER	QUINLAN, ETHAN
40Q C 109544		MD	3.00 GPM	10/08/1999	NWSE	16	35N	45E	DA		GROUNDWATER	QUINLAN, MELISSA
40Q W 32094		DM	10.00 GPM	12/31/1945	NENESE	30	32N	45E	VA		GROUNDWATER	RANDINE, AKI
40Q W 32095		DM	10.00 GPM	12/31/1945	SESENE	30	32N	45E	VA		GROUNDWATER	RANDINE, AKI
40Q W 32096		ST		12/31/1955	NWNWNW	24	32N	44E	VA	UT	COTTONWOOD CREEK	RANDINE, AKI
40Q W 32097		ST	10.00 GPM	12/31/1957	NWNENE	23	32N	44E	VA		GROUNDWATER	RANDINE, AKI
40Q W 32098		ST	10.00 GPM	12/31/1950	SESENE	30	32N	45E	VA		GROUNDWATER	RANDINE, AKI
40Q W 30124192		ST	2.00 GPM	12/31/1916	NWNWSE	3	33N	48E	DA	SP	CABARETT COULEE	RASK, TERRY & EMILY K
40Q W 46359		ST		12/31/1950	SESESE	6	31N	45E	VA	UT	COTTONWOOD CREEK	REDDIG, DJ REVOCABLE TRUST
40Q W 167882		ST	16.00 GPM	05/15/1931	NWSENV	8	34N	47E	DA		GROUNDWATER	REDFIELD, CHASE
40Q W 179460		DM	20.00 GPM	12/31/1935	NWSENV	8	34N	47E	DA		GROUNDWATER	REDFIELD, CHASE
40Q W 188538		ST	20.00 GPM	05/10/1933	SWSENV	8	34N	47E	DA		GROUNDWATER	REDFIELD, CHASE
40Q C 51839		ST	1.50 GPM	01/12/1983	NENESE	19	37N	41E	VA		GROUNDWATER	REGEN MONTANA LLC
40Q W 172759		ST		12/31/1970	SWSWNE	20	37N	41E	VA	UT	MOSQUITO CREEK	REGEN MONTANA LLC
40Q W 172760		ST		12/31/1970	NWSENV	19	37N	41E	VA		MOSQUITO CREEK	REGEN MONTANA LLC
40Q C 30154918		ST	6.00 GPM	02/11/2022	SWSENE	19	37N	41E	VA		GROUNDWATER	REGEN MONTANA LLC
40Q W 165480		IR	2,363.00 GPM	12/31/1956	SWNENE	24	27N	50E	RO		POPLAR RIVER	REID, ERICA
40Q W 30132328		ST	35.00 GPM	01/01/1940	SENESE	21	28N	50E	RO		GROUNDWATER	REID, ERICA
40Q W 30132331		MD	35.00 GPM	01/01/1940	SENESE	21	28N	50E	RO		GROUNDWATER	REID, ERICA
40Q W 30132332		ST	35.00 GPM	01/01/1940	SENESE	21	28N	50E	RO		GROUNDWATER	REID, ERICA
40Q W 30132341		ST		01/01/1940	NENE	24	27N	50E	RO		POPLAR RIVER	REID, ERICA
40Q W 165478		ST		12/31/1918	E2E2NW	21	28N	50E	RO &		BOXELDER CREEK	REID, WILBUR
40Q W 165480		IR	2,363.00 GPM	12/31/1956	SWNENE	24	27N	50E	RO		POPLAR RIVER	REID, WILBUR
40Q W 30132239		MD	30.00 GPM	06/07/2019	NESWNW	11	27N	50E	RO		GROUNDWATER	REID, WILBUR
40Q W 30132249		ST	30.00 GPM	06/07/2019	NESWNW	11	27N	50E	RO		GROUNDWATER	REID, WILBUR
40Q W 30132258		DM	10.00 GPM	01/01/1910	SWSWSE	17	28N	50E	RO		GROUNDWATER	REID, WILBUR
40Q W 30132261		ST	10.00 GPM	01/01/1910	SWSWSE	17	28N	50E	RO		GROUNDWATER	REID, WILBUR
40Q W 30132265		ST	30.00 GPM	01/01/1910	SWNWSE	21	28N	50E	RO		GROUNDWATER	REID, WILBUR

**DEPARTMENT OF NATURAL RESOURCES AND CONSERVATION
POPLAR RIVER
BASIN 40Q
INDEX OF CLAIMS BY OWNER, BY WATER RIGHT ID**

TRIB Values: MP= Manmade Pit, NP=Natural Pit, SD=Secondary Diversion, SI=Subirrigation, SP=Spring, WS=Waste & Seepage, UT=Unnamed Tributary;

POD Indicator: &=Only First POD Listed

WATER RIGHT ID Values: (D, U, W, X) = Adjudication, (C, K, P, Q, R) = New Appropriations, (M) = Water Reservations

WATER RIGHT ID	LATE	USE	FLOW RATE	ENFORCEABLE PRIORITY DATE	POINT OF DIVERSION				TRIB	SOURCE NAME	OWNER NAME	
					QTR	SEC	SEC	TWP	RGE	CN		
40Q W 30132271		ST	30.00 GPM	01/01/1910	SWNWSE	21	28N	50E	RO		GROUNDWATER	REID, WILBUR
40Q W 30132275		ST	30.00 GPM	01/01/1930	SWNWSE	21	28N	50E	RO		GROUNDWATER	REID, WILBUR
40Q W 30132278		ST	10.00 GPM	01/01/1940	SENESE	21	28N	50E	RO		GROUNDWATER	REID, WILBUR
40Q W 30132284		MD	10.00 GPM	01/01/1940	SENESE	21	28N	50E	RO		GROUNDWATER	REID, WILBUR
40Q W 30132328		ST	35.00 GPM	01/01/1940	SENESE	21	28N	50E	RO		GROUNDWATER	REID, WILBUR
40Q W 30132331		MD	35.00 GPM	01/01/1940	SENESE	21	28N	50E	RO		GROUNDWATER	REID, WILBUR
40Q W 30132332		ST	35.00 GPM	01/01/1940	SENESE	21	28N	50E	RO		GROUNDWATER	REID, WILBUR
40Q W 30132341		ST		01/01/1940	NENE	24	27N	50E	RO		POPLAR RIVER	REID, WILBUR
40Q C 53297		DM	10.00 GPM	10/11/1983	SWSW	9	31N	48E	RO		GROUNDWATER	REINHART, JOSEPH J
40Q W 34624		ST		12/31/1915	NWSWNE	24	35N	42E	VA	SP	DOLSON COULEE	RENNER FARMS
40Q W 34625		ST		12/31/1928	SESWSW	18	35N	43E	VA	SP	DOLSON COULEE	RENNER FARMS
40Q W 34626		ST		12/31/1928	SESESE	18	35N	43E	VA	SP	DOLSON COULEE	RENNER FARMS
40Q W 34627		ST		12/31/1915	S2S2	13	35N	42E	VA &		DOLSON COULEE	RENNER FARMS
40Q W 34628		ST		12/31/1928	SENESE	19	35N	43E	VA	SP	DOLSON COULEE	RENNER FARMS
40Q W 34629		ST		12/31/1960	SWSENW	20	35N	43E	VA	SP	DOLSON COULEE	RENNER FARMS
40Q W 36834		ST		12/31/1949	N2NENE	8	35N	42E	VA &	UT	SPRING COULEE	RENNER FARMS
40Q W 165436		DM	15.00 GPM	07/01/1921	NENENE	31	35N	43E	VA		GROUNDWATER	RENNER FARMS
40Q W 165437		ST		07/01/1972	NWNENE	31	35N	43E	VA	UT	HELL CREEK	RENNER FARMS
40Q C 70192		ST		12/01/1988	NENENE	31	35N	43E	VA		GROUNDWATER	RENNER, DONALD R
40Q W 106132		ST	30.00 GPM	12/31/1930	NWSWNE	25	35N	42E	VA		GROUNDWATER	RENNER, DONALD R
40Q W 106133		ST		12/31/1963	NENWNE	36	35N	42E	VA	UT	HELL CREEK	RENNER, DONALD R
40Q W 122724		IR	535.50 GPM	05/01/1970	NWNWSE	35	36N	42E	VA		SPRING CREEK	RENNER, DONALD R
40Q W 122725		ST		12/31/1915	NWSE	35	36N	42E	VA &		SPRING CREEK	RENNER, DONALD R
40Q W 122726		ST	20.00 GPM	12/15/1981	NWNWSE	35	36N	42E	VA		GROUNDWATER	RENNER, DONALD R
40Q W 122727		ST	10.00 GPM	12/15/1981	NWNWSE	35	36N	42E	VA		GROUNDWATER	RENNER, DONALD R
40Q W 122728		DM	10.00 GPM	12/15/1981	NWNWSE	35	36N	42E	VA		GROUNDWATER	RENNER, DONALD R
40Q W 137997		ST		07/01/1951	SWNWSW	4	37N	43E	DA &		COAL CREEK	RENNER, DONALD R
40Q W 187573		DM	35.00 GPM	12/31/1921	SESENE	4	37N	43E	DA		GROUNDWATER	RENNER, DONALD R
40Q W 187574		ST	35.00 GPM	12/31/1921	SESENE	4	37N	43E	DA		GROUNDWATER	RENNER, DONALD R
40Q C 89109		MD	15.00 GPM	05/03/1994	NESWSE	25	35N	42E	VA		GROUNDWATER	RENNER, LUKE
40Q C 89109		ST	15.00 GPM	05/03/1994	NESWSE	25	35N	42E	VA		GROUNDWATER	RENNER, LUKE

**DEPARTMENT OF NATURAL RESOURCES AND CONSERVATION
POPLAR RIVER
BASIN 40Q**

INDEX OF CLAIMS BY OWNER, BY WATER RIGHT ID

TRIB Values: MP= Manmade Pit, NP=Natural Pit, SD=Secondary Diversion, SI=Subirrigation, SP=Spring, WS=Waste & Seepage, UT=Unnamed Tributary;

POD Indicator: &=Only First POD Listed

WATER RIGHT ID Values: (D, U, W, X) = Adjudication, (C, K, P, Q, R) = New Appropriations, (M) = Water Reservations

WATER RIGHT ID	LATE	USE	FLOW RATE	ENFORCEABLE PRIORITY DATE	POINT OF DIVERSION					TRIB	SOURCE NAME	OWNER NAME
					QTR	SEC	SEC	TWP	RGE			
40Q W 104469		ST	10.00 GPM	12/31/1946	NESESW	24	37N	44E	DA	SP	COAL CREEK	RICHARDSON EAST RANCH INC
40Q W 104470		ST	20.00 GPM	07/01/1961	NENWNW	26	37N	44E	DA		GROUNDWATER	RICHARDSON EAST RANCH INC
40Q W 104471		ST		05/21/1962	SENESEW	24	37N	44E	DA	UT	POPLAR RIVER	RICHARDSON EAST RANCH INC
40Q W 165444		ST		10/15/1954	SWSENE	8	37N	45E	DA	SP	COAL CREEK	RICHARDSON EAST RANCH INC
40Q W 165445		ST		11/01/1940	S2NWNW	20	37N	45E	DA	SP	COAL CREEK	RICHARDSON EAST RANCH INC
40Q W 179421		ST		12/31/1954	SENESEW	8	37N	45E	DA	UT	COAL CREEK	RICHARDSON EAST RANCH INC
40Q C 59645		CM	12.00 GPM	10/17/1985	NE	2	35N	43E	VA		GROUNDWATER	RICHLAND LUTHERAN CHURCH
40Q C 30003744		DM	20.00 GPM	08/29/2001	SW	2	27N	50E	RO		GROUNDWATER	RIEDIGER, JONAH
40Q W 46772		ST	20.00 GPM	06/30/1959	SWNWSE	24	35N	46E	DA		GROUNDWATER	RIPPLINGER, ELAINE M
40Q W 46774		IR		01/11/1962	SESWSW	31	36N	48E	DA	UT	POPLAR RIVER	RIPPLINGER, ELAINE M
40Q W 46775		DM	20.00 GPM	06/30/1959	SWNWSE	24	35N	46E	DA		GROUNDWATER	RIPPLINGER, ELAINE M
40Q C 59611		ST	25.00 GPM	09/04/1985	SWSE	31	36N	48E	DA		GROUNDWATER	RIPPLINGER, ELAINE M
40Q W 172533		DM	3.50 GPM	10/31/1955	SENESEW	31	36N	48E	DA		GROUNDWATER	RIPPLINGER, ELAINE M
40Q W 172534		ST	3.50 GPM	10/31/1955	SENESEW	31	36N	48E	DA		GROUNDWATER	RIPPLINGER, ELAINE M
40Q W 179447		ST		01/11/1962	NWNWSW	31	36N	48E	DA	UT	POPLAR RIVER	RIPPLINGER, ELAINE M
40Q W 179448		ST		06/30/1959	NWNWSW	24	35N	46E	DA	UT	BUTTE CREEK	RIPPLINGER, ELAINE M
40Q W 179449		ST		12/31/1906	W2E2	13	35N	46E	DA &	UT	BUTTE CREEK	RIPPLINGER, ELAINE M
40Q P 103707		ST		04/06/1998	NESESE	22	37N	41E	VA		MOSQUITO CREEK	RISA, JEANETTE M
40Q P 103707		WW		04/06/1998	NESESE	22	37N	41E	VA		MOSQUITO CREEK	RISA, JEANETTE M
40Q W 122778		ST		08/13/1917	N2N2	35	37N	41E	VA		ROANWOOD CREEK	RISA, JEANETTE M
40Q P 103707		ST		04/06/1998	NESESE	22	37N	41E	VA		MOSQUITO CREEK	RISA, WILLIAM R
40Q P 103707		WW		04/06/1998	NESESE	22	37N	41E	VA		MOSQUITO CREEK	RISA, WILLIAM R
40Q W 122778		ST		08/13/1917	N2N2	35	37N	41E	VA		ROANWOOD CREEK	RISA, WILLIAM R
40Q C 47029		ST	16.00 GPM	04/23/1982	SENESEW	31	37N	41E	VA		GROUNDWATER	ROBERTON, LARRY L
40Q C 70226		ST	20.00 GPM	01/09/1989	NWSWSW	4	36N	41E	VA		GROUNDWATER	ROBERTON, LARRY L
40Q W 165473		ST		12/31/1914	NWSESE	30	37N	41E	VA	SP	ROANWOOD CREEK	ROBERTON, LARRY L
40Q W 165474		ST		12/31/1914	NWSWSW	22	37N	41E	VA	SP	MOSQUITO CREEK	ROBERTON, LARRY L
40Q W 165475		ST		12/31/1914	SWSWSW	21	37N	41E	VA	SP	MOSQUITO CREEK	ROBERTON, LARRY L
40Q W 165476		ST		12/31/1910	NWNENE	36	37N	40E	VA	SP	ROANWOOD CREEK	ROBERTON, LARRY L

**DEPARTMENT OF NATURAL RESOURCES AND CONSERVATION
POPLAR RIVER
BASIN 40Q**

INDEX OF CLAIMS BY OWNER, BY WATER RIGHT ID

TRIB Values: MP= Manmade Pit, NP=Natural Pit, SD=Secondary Diversion, SI=Subirrigation, SP=Spring, WS=Waste & Seepage, UT=Unnamed Tributary;

POD Indicator: &=Only First POD Listed

WATER RIGHT ID Values: (D, U, W, X) = Adjudication, (C, K, P, Q, R) = New Appropriations, (M) = Water Reservations

WATER RIGHT ID	LATE	USE	FLOW RATE	ENFORCEABLE PRIORITY DATE	POINT OF DIVERSION				TRIB	SOURCE NAME	OWNER NAME	
					QTR	SEC	SEC	TWP	RGE	CN		
40Q C 30114218		ST		10/23/2017	NENENW	31	37N	41E	VA		GROUNDWATER	ROBERTON, LARRY L
40Q C 30114219		ST	16.00 GPM	10/23/2017	SEENENW	31	37N	41E	VA		GROUNDWATER	ROBERTON, LARRY L
40Q C 30114221		ST		10/23/2017	SWNWSW	9	36N	41E	VA		GROUNDWATER	ROBERTON, LARRY L
40Q W 30114425		ST	16.00 GPM	06/27/1956	NESWNENW	31	37N	41E	VA		GROUNDWATER	ROBERTON, LARRY L
40Q P 30114426		ST		11/02/2017	NWSESE	30	37N	41E	VA		ROANWOOD CREEK	ROBERTON, LARRY L
40Q P 30114427		ST		11/02/2017	SESESW	30	37N	41E	VA		ROANWOOD CREEK	ROBERTON, LARRY L
40Q P 30114428		ST		11/02/2017	NWSWSW	21	37N	41E	VA		MOSQUITO CREEK	ROBERTON, LARRY L
40Q P 30114429		ST		11/02/2017	NWNWSE	20	37N	41E	VA		MOSQUITO CREEK	ROBERTON, LARRY L
40Q P 30114430		ST		11/02/2017	NESWSW	22	37N	41E	VA		MOSQUITO CREEK	ROBERTON, LARRY L
40Q P 30114431		ST		11/02/2017	NWNENE	36	37N	40E	VA		ROANWOOD CREEK	ROBERTON, LARRY L
40Q P 30148378		ST		02/20/2020	SWSESW	9	36N	41E	VA	UT	ROANWOOD CREEK	ROBERTON, LARRY L
40Q C 94646		ST	3.00 GPM	09/05/1995	SWSWSW	16	37N	49E	DA		GROUNDWATER	ROBERTSON FARM
40Q W 165502		FW		08/31/1953	NWNESW	21	37N	49E	DA	UT	OUTLET CREEK	ROBERTSON, MARK D
40Q W 165503		RC		08/31/1953	NWNESW	21	37N	49E	DA	UT	OUTLET CREEK	ROBERTSON, MARK D
40Q W 165504		AS		08/31/1953	NWNESW	21	37N	49E	DA	UT	OUTLET CREEK	ROBERTSON, MARK D
40Q W 165505		ST		08/31/1953	NWNESW	21	37N	49E	DA	UT	OUTLET CREEK	ROBERTSON, MARK D
40Q W 165506		ST	5.00 GPM	12/31/1910	NENENE	20	37N	49E	DA		GROUNDWATER	ROBERTSON, MARK D
40Q W 165507		DM	5.00 GPM	12/31/1910	NENENE	20	37N	49E	DA		GROUNDWATER	ROBERTSON, MARK D
40Q W 165508		ST	10.00 GPM	12/31/1910	S2NESW	17	37N	49E	DA	SP	OUTLET CREEK	ROBERTSON, MARK D
40Q W 165509		ST	5.00 GPM	12/31/1910	SESESE	17	37N	49E	DA		GROUNDWATER	ROBERTSON, MARK D
40Q W 165510		ST	5.00 GPM	12/31/1910	SESESE	16	37N	49E	DA		GROUNDWATER	ROBERTSON, MARK D
40Q W 165511		ST	5.00 GPM	12/31/1934	NWSWSE	16	37N	49E	DA		GROUNDWATER	ROBERTSON, MARK D
40Q W 165512		ST	5.00 GPM	12/31/1910	NESESW	16	37N	49E	DA		GROUNDWATER	ROBERTSON, MARK D
40Q W 165513		DM	5.00 GPM	12/31/1910	NESESW	16	37N	49E	DA		GROUNDWATER	ROBERTSON, MARK D
40Q W 30145670		DM	35.00 GPM	05/27/1955	SESESE	8	30N	51E	RO	SP	POPLAR RIVER	ROGERS FAMILY TRUST, DATED 8/11/2022
40Q W 30145673		DM	35.00 GPM	05/27/1955	SWSWSW	9	30N	51E	RO		GROUNDWATER	ROGERS FAMILY TRUST, DATED 8/11/2022
40Q W 30145670		DM	35.00 GPM	05/27/1955	SESESE	8	30N	51E	RO	SP	POPLAR RIVER	ROGERS, CHARLYN M TRUST
40Q W 30145673		DM	35.00 GPM	05/27/1955	SWSWSW	9	30N	51E	RO		GROUNDWATER	ROGERS, CHARLYN M TRUST
40Q C 3823		DM	10.00 GPM	10/03/1974	NENW	15	36N	48E	DA		GROUNDWATER	ROOS, BOBBIE

**DEPARTMENT OF NATURAL RESOURCES AND CONSERVATION
POPLAR RIVER
BASIN 40Q
INDEX OF CLAIMS BY OWNER, BY WATER RIGHT ID**

TRIB Values: MP= Manmade Pit, NP=Natural Pit, SD=Secondary Diversion, SI=Subirrigation, SP=Spring, WS=Waste & Seepage, UT=Unnamed Tributary;
 POD Indicator: &=Only First POD Listed
 WATER RIGHT ID Values: (D, U, W ,X) = Adjudication, (C, K, P, Q, R) = New Appropriations, (M) = Water Reservations

WATER RIGHT ID	LATE	USE	FLOW RATE	ENFORCEABLE PRIORITY DATE	POINT OF DIVERSION					TRIB	SOURCE NAME	OWNER NAME	
					QTR	SEC	SEC	TWP	RGE	CN			
40Q C 37731		DM	10.00 GPM	10/30/1981	SENESE	10	35N	42E	VA			GROUNDWATER	ROSENCRANS, HAL B
40Q C 37731		ST	10.00 GPM	10/30/1981	SENESE	10	35N	42E	VA			GROUNDWATER	ROSENCRANS, HAL B
40Q W 42199		ST	5.00 GPM	10/15/1961	S2NW	11	35N	42E	VA	SP		SPRING COULEE	ROSENCRANS, HAL B
40Q W 165491		ST		12/31/1935	NESESW	2	35N	42E	VA	UT		SPRING CREEK	ROSENCRANS, HAL B
40Q W 30132412		ST		12/31/1919	SWSW	2	35N	42E	VA &	UT		SPRING COULEE	ROSENCRANS, HAL B
40Q W 36936		DM	10.00 GPM	10/24/1946	NWNENE	21	36N	45E	DA			GROUNDWATER	ROZZI, SHANNON R
40Q W 36937		ST	10.00 GPM	10/24/1946	NWNENE	21	36N	45E	DA			GROUNDWATER	ROZZI, SHANNON R
40Q W 172667		ST		12/31/1947	SWNWSE	2	30N	48E	RO	UT		BOXELDER CREEK	RUSH, DORETTA C
40Q W 172669		DM	18.00 GPM	12/31/1946	SENWNW	2	30N	48E	RO			GROUNDWATER	RUSH, DORETTA C
40Q W 172670		ST	18.00 GPM	12/31/1946	SENWNW	2	30N	48E	RO			GROUNDWATER	RUSH, DORETTA C
40Q W 172671		ST	15.00 GPM	12/31/1948	SWNENE	12	30N	48E	RO			GROUNDWATER	RUSH, DORETTA C
40Q W 172672		DM	18.00 GPM	12/31/1948	SENWNW	2	30N	48E	RO			GROUNDWATER	RUSH, DORETTA C
40Q W 172673		ST	18.00 GPM	12/31/1948	SENWNW	2	30N	48E	RO			GROUNDWATER	RUSH, DORETTA C
40Q W 172674		DM	18.00 GPM	12/31/1946	S2NENW	2	30N	48E	RO			GROUNDWATER	RUSH, DORETTA C
40Q W 172675		ST	18.00 GPM	12/31/1946	S2NENW	2	30N	48E	RO			GROUNDWATER	RUSH, DORETTA C
40Q C 55571		ST	15.00 GPM	07/12/1984	NENWSE	29	32N	49E	RO			GROUNDWATER	RUSH, JAMES A
40Q W 172667		ST		12/31/1947	SWNWSE	2	30N	48E	RO	UT		BOXELDER CREEK	RUSH, JAMES A
40Q W 172669		DM	18.00 GPM	12/31/1946	SENWNW	2	30N	48E	RO			GROUNDWATER	RUSH, JAMES A
40Q W 172670		ST	18.00 GPM	12/31/1946	SENWNW	2	30N	48E	RO			GROUNDWATER	RUSH, JAMES A
40Q W 172671		ST	15.00 GPM	12/31/1948	SWNENE	12	30N	48E	RO			GROUNDWATER	RUSH, JAMES A
40Q W 172672		DM	18.00 GPM	12/31/1948	SENWNW	2	30N	48E	RO			GROUNDWATER	RUSH, JAMES A
40Q W 172673		ST	18.00 GPM	12/31/1948	SENWNW	2	30N	48E	RO			GROUNDWATER	RUSH, JAMES A
40Q W 172674		DM	18.00 GPM	12/31/1946	S2NENW	2	30N	48E	RO			GROUNDWATER	RUSH, JAMES A
40Q W 172675		ST	18.00 GPM	12/31/1946	S2NENW	2	30N	48E	RO			GROUNDWATER	RUSH, JAMES A
40Q W 172721		ST	10.00 GPM	12/31/1930	NESENE	33	32N	49E	RO			GROUNDWATER	RUSH, JAMES A
40Q W 172722		DM	12.00 GPM	12/31/1949	SESWSE	31	32N	49E	RO			GROUNDWATER	RUSH, JAMES A
40Q C 45328		AS	15.00 GPM	03/31/1982	NWNWNW	25	35N	46E	DA			GROUNDWATER	RUSTEBAKKE, MATTHEW
40Q C 45328		DM	15.00 GPM	03/31/1982	NWNWNW	25	35N	46E	DA			GROUNDWATER	RUSTEBAKKE, MATTHEW
40Q C 45328		LG	15.00 GPM	03/31/1982	NWNWNW	25	35N	46E	DA			GROUNDWATER	RUSTEBAKKE, MATTHEW
40Q C 45328		ST	15.00 GPM	03/31/1982	NWNWNW	25	35N	46E	DA			GROUNDWATER	RUSTEBAKKE, MATTHEW

**DEPARTMENT OF NATURAL RESOURCES AND CONSERVATION
POPLAR RIVER
BASIN 40Q**

INDEX OF CLAIMS BY OWNER, BY WATER RIGHT ID

TRIB Values: MP= Manmade Pit, NP=Natural Pit, SD=Secondary Diversion, SI=Subirrigation, SP=Spring, WS=Waste & Seepage, UT=Unnamed Tributary;

POD Indicator: &=Only First POD Listed

WATER RIGHT ID Values: (D, U, W, X) = Adjudication, (C, K, P, Q, R) = New Appropriations, (M) = Water Reservations

WATER RIGHT ID	LATE	USE	FLOW RATE	ENFORCEABLE PRIORITY DATE	POINT OF DIVERSION					TRIB	SOURCE NAME	OWNER NAME
					QTR	SEC	SEC	TWP	RGE	CN		
40Q W 122782		DM	8.00 GPM	12/31/1915	NWSWSW	15	35N	42E	VA		GROUNDWATER	S & J CATTLE LLC
40Q W 152975		ST	15.00 GPM	12/31/1915	SESWNE	32	36N	42E	VA		GROUNDWATER	S & J CATTLE LLC
40Q W 152976		DM	15.00 GPM	12/31/1915	SESWNE	32	36N	42E	VA		GROUNDWATER	S & J CATTLE LLC
40Q W 165410		ST		12/31/1915	SENENW	4	35N	42E	VA	SP	SPRING COULEE	S & J CATTLE LLC
40Q W 165490		ST		12/31/1935	NWSWSE	34	36N	42E	VA	SP	SPRING COULEE	S & J CATTLE LLC
40Q W 165492		ST		12/31/1935	S2SW	35	36N	42E	VA	SP	SPRING COULEE	S & J CATTLE LLC
40Q W 165493		ST	15.00 GPM	12/31/1944	NENENE	11	35N	42E	VA		GROUNDWATER	S & J CATTLE LLC
40Q W 165494		ST		12/31/1935	NWNESW	11	35N	42E	VA	SP	SPRING COULEE	S & J CATTLE LLC
40Q W 165527		DM	8.00 GPM	12/31/1928	NWSWNW	15	35N	42E	VA		GROUNDWATER	S & J CATTLE LLC
40Q W 165528		ST		12/31/1936	S2NWNW	15	35N	42E	VA	UT	SPRING COULEE	S & J CATTLE LLC
40Q C 30062688		ST	20.00 GPM	01/27/2012	NWSESESE	9	35N	42E	VA		GROUNDWATER	S & J CATTLE LLC
40Q C 59620		ST	10.00 GPM	09/18/1985	NENENE	11	32N	49E	RO		GROUNDWATER	S R RANCH INC
40Q U 165515		ST	20.00 GPM	04/18/1930	SWSWSW	1	32N	49E	RO		GROUNDWATER	S R RANCH INC
40Q U 165516		DM	20.00 GPM	04/18/1930	SWSWSW	1	32N	49E	RO		GROUNDWATER	S R RANCH INC
40Q W 184917		ST		04/13/1954	SE	34	29N	49E	RO		BOXELDER CREEK	SAGE, DAVID A
40Q W 184917		ST		04/13/1954	SE	34	29N	49E	RO		BOXELDER CREEK	SAGE, GAYLE A
40Q C 61893		CM	8.00 GPM	08/08/1986	E2SWSE	11	35N	48E	DA		GROUNDWATER	SAIN, ROBERT
40Q C 61893		DM	8.00 GPM	08/08/1986	E2SWSE	11	35N	48E	DA		GROUNDWATER	SAIN, ROBERT
40Q P 38055		IR	400.00 GPM	10/29/1981	SWNENW	34	35N	43E	VA		BLACK HAWK COULEE	SANDERS, JEFFREY J
40Q P 38055		ST	400.00 GPM	10/29/1981	SWNENW	34	35N	43E	VA		BLACK HAWK COULEE	SANDERS, JEFFREY J
40Q W 106087		ST	35.00 GPM	12/31/1926	NWNWNE	3	34N	43E	VA		GROUNDWATER	SANDERS, JEFFREY J
40Q W 106088		ST	15.00 GPM	10/17/1958	NENWNE	3	34N	43E	VA		GROUNDWATER	SANDERS, JEFFREY J
40Q W 106089		DM	3.00 GPM	04/01/1956	NWNENE	3	34N	43E	VA		GROUNDWATER	SANDERS, JEFFREY J
40Q W 122783		DM	20.00 GPM	12/31/1960	NESENE	34	37N	42E	VA		GROUNDWATER	SANDERS, RONALD J
40Q W 122784		ST		12/31/1963	NESENE	35	37N	42E	VA	UT	POPLAR RIVER, WEST FORK	SANDERS, RONALD J
40Q W 122785		ST		12/31/1954	SWNENW	27	37N	42E	VA	SP	UNNAMED TRIBUTARY OF WEST FORK POPLAR RIVER	SANDERS, RONALD J
40Q W 122786		ST		12/31/1959	SWSESE	27	37N	42E	VA	SP	UNNAMED TRIBUTARY OF WEST FORK POPLAR RIVER	SANDERS, RONALD J
40Q W 122787		ST	20.00 GPM	12/31/1960	NESENE	34	37N	42E	VA		GROUNDWATER	SANDERS, RONALD J

**DEPARTMENT OF NATURAL RESOURCES AND CONSERVATION
POPLAR RIVER
BASIN 40Q**

INDEX OF CLAIMS BY OWNER, BY WATER RIGHT ID

TRIB Values: MP= Manmade Pit, NP=Natural Pit, SD=Secondary Diversion, SI=Subirrigation, SP=Spring, WS=Waste & Seepage, UT=Unnamed Tributary;

POD Indicator: &=Only First POD Listed

WATER RIGHT ID Values: (D, U, W ,X) = Adjudication, (C, K, P, Q, R) = New Appropriations, (M) = Water Reservations

WATER RIGHT ID	LATE	USE	FLOW RATE	ENFORCEABLE PRIORITY DATE	POINT OF DIVERSION					TRIB	SOURCE NAME	OWNER NAME
					QTR	SEC	SEC	TWP	RGE	CN		
40Q W 187581		DM	10.00 GPM	12/31/1920	NENWNE	18	37N	49E	DA		GROUNDWATER	SAUNDERS, DORIS
40Q W 187582		ST	10.00 GPM	12/31/1944	NWNENE	18	37N	49E	DA		GROUNDWATER	SAUNDERS, DORIS
40Q C 37350		IR	6.00 GPM	10/26/1981	SENEENW	6	32N	45E	VA		GROUNDWATER	SAUSKOJUS FAMILY REVOCABLE LIVING TRUST,
40Q C 37350		ST	6.00 GPM	10/26/1981	SENEENW	6	32N	45E	VA		GROUNDWATER	SAUSKOJUS FAMILY REVOCABLE LIVING TRUST,
40Q C 55519		AS	12.00 GPM	05/30/1984	NESENE	25	33N	43E	VA		GROUNDWATER	SAUSKOJUS FAMILY REVOCABLE LIVING TRUST,
40Q C 55519		DM	12.00 GPM	05/30/1984	NESENE	25	33N	43E	VA		GROUNDWATER	SAUSKOJUS FAMILY REVOCABLE LIVING TRUST,
40Q C 55519		IR	12.00 GPM	05/30/1984	NESENE	25	33N	43E	VA		GROUNDWATER	SAUSKOJUS FAMILY REVOCABLE LIVING TRUST,
40Q C 55519		ST	12.00 GPM	05/30/1984	NESENE	25	33N	43E	VA		GROUNDWATER	SAUSKOJUS FAMILY REVOCABLE LIVING TRUST,
40Q W 106091		ST	6.00 GPM	01/01/1935	NESENE	25	33N	43E	VA		GROUNDWATER	SAUSKOJUS FAMILY REVOCABLE LIVING TRUST,
40Q W 106092		DM	12.00 GPM	07/15/1944	NESENE	25	33N	43E	VA		GROUNDWATER	SAUSKOJUS FAMILY REVOCABLE LIVING TRUST,
40Q W 106093		DM	6.00 GPM	01/01/1935	NESENE	25	33N	43E	VA		GROUNDWATER	SAUSKOJUS FAMILY REVOCABLE LIVING TRUST,
40Q W 165379		ST		06/01/1971	SESENEW	6	32N	45E	VA	SP	COTTONWOOD CREEK	SAUSKOJUS FAMILY REVOCABLE LIVING TRUST,
40Q W 165501		ST		12/31/1945	SW	1	33N	43E	VA &	UT	HELL CREEK	SAUSKOJUS FAMILY TRUST
40Q C 37349		IR	12.00 GPM	10/26/1981	SESWNE	1	32N	44E	VA		GROUNDWATER	SAUSKOJUS, DAVID K
40Q C 37349		ST	12.00 GPM	10/26/1981	SESWNE	1	32N	44E	VA		GROUNDWATER	SAUSKOJUS, DAVID K
40Q C 37349		IR	12.00 GPM	10/26/1981	SESWNE	1	32N	44E	VA		GROUNDWATER	SAUSKOJUS, MARK A
40Q C 37349		ST	12.00 GPM	10/26/1981	SESWNE	1	32N	44E	VA		GROUNDWATER	SAUSKOJUS, MARK A
40Q C 72926		DM	12.00 GPM	11/16/1989	SESESE	9	34N	48E	DA		GROUNDWATER	SCHAAF, BERNARD
40Q C 72926		DM	12.00 GPM	11/16/1989	SESESE	9	34N	48E	DA		GROUNDWATER	SCHAAF, KAY
40Q W 179404		ST		06/10/1960	SWSWSW	2	32N	50E	RO	SP	GIVE OUT MORGAN CREEK	SCHAGUNN FAMILY PRTRNSHP
40Q W 179405		DM	35.00 GPM	12/31/1961	SWNWNW	14	31N	51E	RO		GROUNDWATER	SCHAGUNN FAMILY PRTRNSHP
40Q W 30131990		ST	10.00 GPM	12/31/1914	NENESE	16	34N	48E	DA		GROUNDWATER	SCHIMMELPFENNIG, KATIE
40Q W 30132009		DM	10.00 GPM	11/03/1972	NESWNE	16	34N	48E	DA		GROUNDWATER	SCHIMMELPFENNIG, KATIE
40Q W 30132051		ST	10.00 GPM	11/03/1972	NESWNE	16	34N	48E	DA		GROUNDWATER	SCHIMMELPFENNIG, KATIE
40Q W 30132062		ST	10.00 GPM	09/30/1960	SESWNE	16	34N	48E	DA	SP	POPLAR RIVER	SCHIMMELPFENNIG, KATIE
40Q W 30132083		DM	10.00 GPM	12/31/1914	NENESE	16	34N	48E	DA		GROUNDWATER	SCHIMMELPFENNIG, KATIE
40Q C 17043		DM	45.00 GPM	12/29/1977	NENW	32	35N	49E	DA		GROUNDWATER	SCHOW, MELVIN J

**DEPARTMENT OF NATURAL RESOURCES AND CONSERVATION
POPLAR RIVER
BASIN 40Q**

INDEX OF CLAIMS BY OWNER, BY WATER RIGHT ID

TRIB Values: MP= Manmade Pit, NP=Natural Pit, SD=Secondary Diversion, SI=Subirrigation, SP=Spring, WS=Waste & Seepage, UT=Unnamed Tributary;

POD Indicator: &=Only First POD Listed

WATER RIGHT ID Values: (D, U, W, X) = Adjudication, (C, K, P, Q, R) = New Appropriations, (M) = Water Reservations

WATER RIGHT ID	LATE	USE	FLOW RATE	ENFORCEABLE PRIORITY DATE	POINT OF DIVERSION					TRIB	SOURCE NAME	OWNER NAME
					QTR	SEC	SEC	TWP	RGE	CN		
40Q C 17043		ST	45.00 GPM	12/29/1977	NENW	32	35N	49E	DA		GROUNDWATER	SCHOW, MELVIN J
40Q W 172487		ST		12/31/1921	SENWNW	32	35N	49E	DA	UT	MANTERNA CH COULEE	SCHOW, MELVIN J
40Q W 172488		ST		09/13/1949	SESWNW	5	34N	49E	DA	UT	POPLAR RIVER	SCHOW, MELVIN J
40Q C 17043		DM	45.00 GPM	12/29/1977	NENW	32	35N	49E	DA		GROUNDWATER	SCHOW, OLE K
40Q C 17043		ST	45.00 GPM	12/29/1977	NENW	32	35N	49E	DA		GROUNDWATER	SCHOW, OLE K
40Q W 172487		ST		12/31/1921	SENWNW	32	35N	49E	DA	UT	MANTERNA CH COULEE	SCHOW, OLE K
40Q W 172488		ST		09/13/1949	SESWNW	5	34N	49E	DA	UT	POPLAR RIVER	SCHOW, OLE K
40Q C 17043		DM	45.00 GPM	12/29/1977	NENW	32	35N	49E	DA		GROUNDWATER	SCHOW, ROBERT T
40Q C 17043		ST	45.00 GPM	12/29/1977	NENW	32	35N	49E	DA		GROUNDWATER	SCHOW, ROBERT T
40Q W 172487		ST		12/31/1921	SENWNW	32	35N	49E	DA	UT	MANTERNA CH COULEE	SCHOW, ROBERT T
40Q W 172488		ST		09/13/1949	SESWNW	5	34N	49E	DA	UT	POPLAR RIVER	SCHOW, ROBERT T
40Q W 106053		ST		12/31/1955	NWNESE	17	36N	42E	VA	UT	POPLAR RIVER, WEST FORK	SCHUSTER FARMS INC
40Q W 106054		ST		12/31/1930	NESESW	20	36N	42E	VA	SP	SPRING COULEE	SCHUSTER, JOYCE Y
40Q W 106056		DM	20.00 GPM	12/31/1927	SESWNE	29	36N	42E	VA		GROUNDWATER	SCHUSTER, JOYCE Y
40Q W 106055		ST	5.00 GPM	12/31/1920	NWSWSE	20	36N	42E	VA		GROUNDWATER	SCHUSTER, PETER E
40Q W 106057		CM	10.00 GPM	12/31/1936	SWNWNE	29	36N	42E	VA		GROUNDWATER	SCHUSTER, PETER E
40Q W 122737		DM	30.00 GPM	12/31/1924	SENESE	2	31N	48E	RO		GROUNDWATER	SCHWEIZER, FRANK A
40Q W 122738		ST		12/31/1972	SWSWNW	2	31N	48E	RO	SP	SAGE CREEK	SCHWEIZER, FRANK A
40Q W 122737		DM	30.00 GPM	12/31/1924	SENESE	2	31N	48E	RO		GROUNDWATER	SCHWEIZER, FRANK A REVOCABLE LIVING TRUST
40Q W 122738		ST		12/31/1972	SWSWNW	2	31N	48E	RO	SP	SAGE CREEK	SCHWEIZER, FRANK A REVOCABLE LIVING TRUST
40Q W 24400		MC	500.00 GPM	09/02/1964	NWNWSW	16	35N	48E	DA		GROUNDWATER	SCOBAY, CITY OF
40Q M 77647		MC	500.00 GPM	07/01/1985	NWSW	16	35N	48E	DA		GROUNDWATER	SCOBAY, CITY OF
40Q P 84847		MC	1,400.00 GPM	02/11/1993	NWNWSW	16	35N	48E	DA &		GROUNDWATER	SCOBAY, CITY OF
40Q W 122779		ST		12/31/1948	NESENW	8	30N	48E	RO	UT	BOXELDER CREEK	SETHRE FARMS LLC
40Q W 122780		ST	10.00 GPM	07/31/1956	NWSWSE	7	30N	48E	RO		GROUNDWATER	SETHRE FARMS LLC
40Q W 122781		DM	10.00 GPM	07/31/1956	NWSWSE	7	30N	48E	RO		GROUNDWATER	SETHRE FARMS LLC

**DEPARTMENT OF NATURAL RESOURCES AND CONSERVATION
POPLAR RIVER
BASIN 40Q**

INDEX OF CLAIMS BY OWNER, BY WATER RIGHT ID

TRIB Values: MP= Manmade Pit, NP=Natural Pit, SD=Secondary Diversion, SI=Subirrigation, SP=Spring, WS=Waste & Seepage, UT=Unnamed Tributary;

POD Indicator: &=Only First POD Listed

WATER RIGHT ID Values: (D, U, W, X) = Adjudication, (C, K, P, Q, R) = New Appropriations, (M) = Water Reservations

WATER RIGHT ID	LATE	USE	FLOW RATE	ENFORCEABLE PRIORITY DATE	POINT OF DIVERSION					TRIB	SOURCE NAME	OWNER NAME
					QTR	SEC	SEC	TWP	RGE	CN		
40Q C 17043		DM	45.00 GPM	12/29/1977	NENW	32	35N	49E	DA		GROUNDWATER	SHEEHANS, HELEN L
40Q C 17043		ST	45.00 GPM	12/29/1977	NENW	32	35N	49E	DA		GROUNDWATER	SHEEHANS, HELEN L
40Q W 172487		ST		12/31/1921	SENWNW	32	35N	49E	DA	UT	MANTERNACH COULEE	SHEEHANS, HELEN L
40Q W 172488		ST		09/13/1949	SESWNW	5	34N	49E	DA	UT	POPLAR RIVER	SHEEHANS, HELEN L
40Q W 182420		ST		06/13/1916	S2SWNW	32	37N	48E	DA		POPLAR RIVER, EAST FORK	SHERBURNES LLC
40Q C 16077		DM	5.00 GPM	11/25/1977	NESW	34	36N	48E	DA		GROUNDWATER	SHIPSTEAD, MARK M
40Q C 16078		DM	5.00 GPM	11/25/1977	SESW	34	36N	48E	DA		GROUNDWATER	SHIPSTEAD, MARK M
40Q C 29065		ST	6.00 GPM	09/04/1980	SWSWSE	36	30N	49E	RO		GROUNDWATER	SILLIVAN, PEGGY J
40Q W 165487		ST		07/30/1956	E2	16	29N	49E	RO		BOXELDER CREEK	SILLIVAN, PEGGY J
40Q W 30030387		ST		08/01/1969	N2	34	29N	49E	RO		BOXELDER CREEK	SILLIVAN, PEGGY J
40Q W 7627		ST		12/31/1948	NWSW	14	33N	44E	DA	SP	HELL CREEK	SLETTEN, JEAN A
40Q W 7628		DM	10.00 GPM	09/30/1944	SWSWSW	25	33N	44E	DA		GROUNDWATER	SLETTEN, JEAN A
40Q W 34636		DM	5.00 GPM	06/01/1926	NESENW	2	35N	43E	VA		GROUNDWATER	SLETTEN, JEAN A
40Q C 44399		DM	10.00 GPM	03/29/1982	NENENE	25	33N	44E	DA		GROUNDWATER	SLETTEN, JEAN A
40Q C 44861		ST	5.00 GPM	03/29/1982	SESWSE	31	33N	45E	DA		GROUNDWATER	SLETTEN, JEAN A
40Q C 63935		DM	12.00 GPM	10/15/1986	NESENW	2	35N	43E	VA		GROUNDWATER	SLETTEN, JEAN A
40Q C 89110		ST		04/22/1994	SWSWSE	17	33N	45E	DA		GROUNDWATER	SLETTEN, JEAN A
40Q C 89111		ST		04/22/1994	SWSESW	20	33N	45E	DA		GROUNDWATER	SLETTEN, JEAN A
40Q C 91885		MD	10.00 GPM	12/11/1981	NWNWNE	32	33N	45E	DA		GROUNDWATER	SLETTEN, JEAN A
40Q C 91886		ST	10.00 GPM	12/11/1981	NWNWNE	32	33N	45E	DA		GROUNDWATER	SLETTEN, JEAN A
40Q W 122794		ST		12/31/1916	SESESE	29	33N	45E	DA	SP	SHIPSTEAD COULEE	SLETTEN, JEAN A
40Q W 172510		ST	10.00 GPM	12/31/1952	SWNWNW	33	33N	45E	DA		GROUNDWATER	SLETTEN, JEAN A
40Q W 172511		DM	3.00 GPM	12/31/1951	SWNWNW	33	33N	45E	DA		GROUNDWATER	SLETTEN, JEAN A
40Q W 172542		DM	4.00 GPM	12/31/1917	NWNWNW	31	33N	45E	DA		GROUNDWATER	SLETTEN, JEAN A
40Q W 6845		ST		12/04/1925	SENWSE	15	36N	43E	DA	UT	SWIFT COULEE	SLETTEN, RANDY T
40Q W 7627		ST		12/31/1948	NWSW	14	33N	44E	DA	SP	HELL CREEK	SLETTEN, RANDY T
40Q C 44399		DM	10.00 GPM	03/29/1982	NENENE	25	33N	44E	DA		GROUNDWATER	SLETTEN, RANDY T
40Q C 44861		ST	5.00 GPM	03/29/1982	SESWSE	31	33N	45E	DA		GROUNDWATER	SLETTEN, RANDY T
40Q C 89110		ST		04/22/1994	SWSWSE	17	33N	45E	DA		GROUNDWATER	SLETTEN, RANDY T
40Q C 89111		ST		04/22/1994	SWSESW	20	33N	45E	DA		GROUNDWATER	SLETTEN, RANDY T

**DEPARTMENT OF NATURAL RESOURCES AND CONSERVATION
POPLAR RIVER
BASIN 40Q**

INDEX OF CLAIMS BY OWNER, BY WATER RIGHT ID

TRIB Values: MP= Manmade Pit, NP=Natural Pit, SD=Secondary Diversion, SI=Subirrigation, SP=Spring, WS=Waste & Seepage, UT=Unnamed Tributary;

POD Indicator: &=Only First POD Listed

WATER RIGHT ID Values: (D, U, W, X) = Adjudication, (C, K, P, Q, R) = New Appropriations, (M) = Water Reservations

WATER RIGHT ID	LATE	USE	FLOW RATE	ENFORCEABLE PRIORITY DATE	POINT OF DIVERSION				TRIB	SOURCE NAME	OWNER NAME	
					QTR	SEC	SEC	TWP	RGE	CN		
40Q C 91885		MD	10.00 GPM	12/11/1981	NWNWNE	32	33N	45E	DA		GROUNDWATER	SLETTEN, RANDY T
40Q C 91886		ST	10.00 GPM	12/11/1981	NWNWNE	32	33N	45E	DA		GROUNDWATER	SLETTEN, RANDY T
40Q W 106136		DM	10.00 GPM	12/31/1944	SEWSE	15	36N	43E	DA		GROUNDWATER	SLETTEN, RANDY T
40Q W 122768		ST	25.00 GPM	12/31/1935	SWNWNE	22	36N	43E	DA	SP	SWIFT COULEE	SLETTEN, RANDY T
40Q W 122769		ST		12/31/1952	SWNWSE	22	36N	43E	DA	UT	POPLAR RIVER, WEST FORK	SLETTEN, RANDY T
40Q W 122770		ST	25.00 GPM	12/31/1957	NWNWSE	22	36N	43E	DA	SP	SWIFT COULEE	SLETTEN, RANDY T
40Q W 122771		ST	25.00 GPM	12/31/1945	SEWSE	15	36N	43E	DA	SP	SWIFT COULEE	SLETTEN, RANDY T
40Q W 172542		DM	4.00 GPM	12/31/1917	NWNWNW	31	33N	45E	DA		GROUNDWATER	SLETTEN, RANDY T
40Q W 7627		ST		12/31/1948	NWSW	14	33N	44E	DA	SP	HELL CREEK	SLETTEN, TORLIEF J
40Q W 7628		DM	10.00 GPM	09/30/1944	SWSWSW	25	33N	44E	DA		GROUNDWATER	SLETTEN, TORLIEF J
40Q C 44399		DM	10.00 GPM	03/29/1982	NENENE	25	33N	44E	DA		GROUNDWATER	SLETTEN, TORLIEF J
40Q C 44861		ST	5.00 GPM	03/29/1982	SESWSE	31	33N	45E	DA		GROUNDWATER	SLETTEN, TORLIEF J
40Q C 89110		ST		04/22/1994	SWSWSE	17	33N	45E	DA		GROUNDWATER	SLETTEN, TORLIEF J
40Q C 89111		ST		04/22/1994	SWSESW	20	33N	45E	DA		GROUNDWATER	SLETTEN, TORLIEF J
40Q C 91885		MD	10.00 GPM	12/11/1981	NWNWNE	32	33N	45E	DA		GROUNDWATER	SLETTEN, TORLIEF J
40Q C 91886		ST	10.00 GPM	12/11/1981	NWNWNE	32	33N	45E	DA		GROUNDWATER	SLETTEN, TORLIEF J
40Q W 122794		ST		12/31/1916	SESESE	29	33N	45E	DA	SP	SHIPSTEAD COULEE	SLETTEN, TORLIEF J
40Q W 172510		ST	10.00 GPM	12/31/1952	SWNWNW	33	33N	45E	DA		GROUNDWATER	SLETTEN, TORLIEF J
40Q W 172511		DM	3.00 GPM	12/31/1951	SWNWNW	33	33N	45E	DA		GROUNDWATER	SLETTEN, TORLIEF J
40Q W 172542		DM	4.00 GPM	12/31/1917	NWNWNW	31	33N	45E	DA		GROUNDWATER	SLETTEN, TORLIEF J
40Q W 30113781		ST		12/31/1948	NENE	33	30N	51E	RO	UT	POPLAR RIVER	SMITH, BARBARA A
40Q W 168171		ST		12/31/1960	NENESE	18	37N	40E	VA	MP	INTERIOR DRAINAGE	SOLBERG, CANDACE M
40Q W 168171		ST		12/31/1960	NENESE	18	37N	40E	VA	MP	INTERIOR DRAINAGE	SOLBERG, WAYNE A
40Q C 31134		DM	7.00 GPM	01/08/1981	NWSW	12	37N	42E	VA		GROUNDWATER	SOLBERG, WAYNE INC
40Q C 31134		ST	7.00 GPM	01/08/1981	NWSW	12	37N	42E	VA		GROUNDWATER	SOLBERG, WAYNE INC
40Q W 165534		DM	20.00 GPM	06/06/1951	NENWSW	12	37N	42E	VA		GROUNDWATER	SOLBERG, WAYNE INC
40Q W 179452		IR		01/01/1965	W2SWNE	2	37N	41E	VA	UT	POPLAR RIVER, WEST FORK	SOLBERG, WAYNE INC
40Q W 106058		IR	400.00 GPM	07/05/1958	SENESE	28	35N	48E	DA		POPLAR RIVER	SOLBERG, WESLEY B
40Q W 187584		DM	6.00 GPM	10/31/1954	NENESE	28	35N	48E	DA		GROUNDWATER	SOLBERG, WESLEY B

**DEPARTMENT OF NATURAL RESOURCES AND CONSERVATION
POPLAR RIVER
BASIN 40Q**

INDEX OF CLAIMS BY OWNER, BY WATER RIGHT ID

TRIB Values: MP= Manmade Pit, NP=Natural Pit, SD=Secondary Diversion, SI=Subirrigation, SP=Spring, WS=Waste & Seepage, UT=Unnamed Tributary;

POD Indicator: &=Only First POD Listed

WATER RIGHT ID Values: (D, U, W, X) = Adjudication, (C, K, P, Q, R) = New Appropriations, (M) = Water Reservations

WATER RIGHT ID	LATE	USE	FLOW RATE	ENFORCEABLE PRIORITY DATE	POINT OF DIVERSION					TRIB	SOURCE NAME	OWNER NAME
					QTR	SEC	SEC	TWP	RGE	CN		
40Q C 41514		DM	11.00 GPM	01/12/1982	NENW	14	35N	48E	DA		GROUNDWATER	SOUTHLAND, CANDACE A
40Q C 106993		LG	20.00 GPM	05/21/1999	NWNENW	14	35N	48E	DA		GROUNDWATER	SOUTHLAND, CANDACE A
40Q C 50309		DM	12.00 GPM	11/04/1982	NWNESW	11	35N	48E	DA		GROUNDWATER	SOUTHLAND, PHILLIP
40Q C 50309		ST	12.00 GPM	11/04/1982	NWNESW	11	35N	48E	DA		GROUNDWATER	SOUTHLAND, PHILLIP
40Q W 167863		DM	12.00 GPM	06/18/1965	NENESW	11	35N	48E	DA		GROUNDWATER	SOUTHLAND, PHILLIP
40Q W 167864		ST	12.00 GPM	06/18/1965	NENESW	11	35N	48E	DA		GROUNDWATER	SOUTHLAND, PHILLIP
40Q W 172748		ST		12/31/1965	NESESW	11	35N	48E	DA	SP	POPLAR RIVER	SOUTHLAND, PHILLIP
40Q C 50309		DM	12.00 GPM	11/04/1982	NWNESW	11	35N	48E	DA		GROUNDWATER	SOUTHLAND, SONYA M
40Q C 50309		ST	12.00 GPM	11/04/1982	NWNESW	11	35N	48E	DA		GROUNDWATER	SOUTHLAND, SONYA M
40Q W 167863		DM	12.00 GPM	06/18/1965	NENESW	11	35N	48E	DA		GROUNDWATER	SOUTHLAND, SONYA M
40Q W 167864		ST	12.00 GPM	06/18/1965	NENESW	11	35N	48E	DA		GROUNDWATER	SOUTHLAND, SONYA M
40Q W 172748		ST		12/31/1965	NESESW	11	35N	48E	DA	SP	POPLAR RIVER	SOUTHLAND, SONYA M
40Q C 41514		DM	11.00 GPM	01/12/1982	NENW	14	35N	48E	DA		GROUNDWATER	SOUTHLAND, THOMAS P
40Q C 106993		LG	20.00 GPM	05/21/1999	NWNENW	14	35N	48E	DA		GROUNDWATER	SOUTHLAND, THOMAS P
40Q W 167898		ST		09/01/1968	NENENW	16	33N	44E	DA	SP	HELL CREEK	SOUTHWIND LAND CORP
40Q W 179415		DM	5.00 GPM	12/31/1927	NWSENE	17	33N	44E	DA		GROUNDWATER	SOUTHWIND LAND CORP
40Q W 130738		ST		12/31/1895	SWNWNE	19	36N	41E	VA	SP	ROANWOOD CREEK	ST JOHN, LELAND
40Q W 172666		ST		12/31/1955	SENWSE	18	36N	41E	VA	UT	ROANWOOD CREEK	ST JOHN, LELAND
40Q W 43930		DM	30.00 GPM	11/23/1981	SESWSE	15	31N	51E	RO	SP	HAY CREEK	STANGELAND, STACY
40Q W 43931		DM	20.00 GPM	11/23/1981	SESWSE	15	31N	51E	RO		GROUNDWATER	STANGELAND, STACY
40Q W 106079		ST		12/31/1914	SWNESW	17	36N	42E	VA	SP	UNNAMED TRIBUTARY OF WEST FORK POPLAR RIVER	STEIN TRUST
40Q W 106080		DM	10.00 GPM	10/08/1953	SWNESW	17	36N	42E	VA		GROUNDWATER	STEIN TRUST
40Q W 165482		ST	10.00 GPM	12/31/1920	SENWSW	13	37N	40E	VA		GROUNDWATER	STELLFLUG, KIMBERLY
40Q W 165483		ST		12/31/1910	SE	5	37N	41E	VA &		POPLAR RIVER, WEST FORK	STELLFLUG, KIMBERLY
40Q W 165482		ST	10.00 GPM	12/31/1920	SENWSW	13	37N	40E	VA		GROUNDWATER	STELLFLUG, KONLIN
40Q W 165483		ST		12/31/1910	SE	5	37N	41E	VA &		POPLAR RIVER, WEST FORK	STELLFLUG, KONLIN

**DEPARTMENT OF NATURAL RESOURCES AND CONSERVATION
POPLAR RIVER
BASIN 40Q**

INDEX OF CLAIMS BY OWNER, BY WATER RIGHT ID

TRIB Values: MP= Manmade Pit, NP=Natural Pit, SD=Secondary Diversion, SI=Subirrigation, SP=Spring, WS=Waste & Seepage, UT=Unnamed Tributary;

POD Indicator: &=Only First POD Listed

WATER RIGHT ID Values: (D, U, W, X) = Adjudication, (C, K, P, Q, R) = New Appropriations, (M) = Water Reservations

WATER RIGHT ID	LATE	USE	FLOW RATE	ENFORCEABLE PRIORITY DATE	POINT OF DIVERSION				TRIB	SOURCE NAME	OWNER NAME	
					QTR	SEC	SEC	TWP	RGE	CN		
40Q C 64099		ST	10.00 GPM	08/25/1987	SWSWNW	6	29N	49E	RO		GROUNDWATER	STENSLAND LAND & LIVESTOCK CO INC
40Q W 122818		ST		01/01/1920	SWNW	24	30N	48E	RO &		BOXELDER CREEK	STENSLAND LAND & LIVESTOCK CO INC
40Q W 122820		ST		12/31/1952	SWSESE	21	30N	49E	RO	SP	BOXELDER CREEK	STENSLAND LAND & LIVESTOCK CO INC
40Q W 122822		ST		12/31/1956	SESENE	27	30N	49E	RO	UT	BOXELDER CREEK	STENSLAND LAND & LIVESTOCK CO INC
40Q W 122823		ST		12/31/1966	SWNW	24	30N	48E	RO &		BOXELDER CREEK	STENSLAND LAND & LIVESTOCK CO INC
40Q W 122824		ST	5.00 GPM	12/31/1950	NWSWSE	27	30N	49E	RO		GROUNDWATER	STENSLAND LAND & LIVESTOCK CO INC
40Q W 30132626		ST	12.00 GPM	02/01/1950	SESESE	24	30N	48E	RO		GROUNDWATER	STENSLAND LAND & LIVESTOCK CO INC
40Q W 30132627		ST		12/19/1913	W2SE	19	30N	49E	RO &	UT	BOXELDER CREEK	STENSLAND LAND & LIVESTOCK CO INC
40Q W 167891		ST		06/01/1945	SESENE	12	31N	47E	RO	SP	SMITH COULEE	STENSLAND, ERNEST I
40Q W 167892		ST		10/01/1949	NESESW	11	31N	47E	RO	SP	BOXELDER CREEK	STENSLAND, ERNEST I
40Q W 168889		ST	5.00 GPM	06/12/1948	NESWNW	16	31N	47E	RO		GROUNDWATER	STENSLAND, ERNEST I
40Q W 168890		ST	12.00 GPM	06/12/1948	NESWNW	16	31N	47E	RO		GROUNDWATER	STENSLAND, ERNEST I
40Q W 168891		DM	12.00 GPM	06/12/1948	NESWNW	16	31N	47E	RO		GROUNDWATER	STENSLAND, ERNEST I
40Q W 5142		ST		02/17/1961	SESWNW	36	30N	48E	RO	UT	BOXELDER CREEK	STENSLAND, JD
40Q W 5142		ST		02/17/1961	SESWNW	36	30N	48E	RO	UT	BOXELDER CREEK	STENSLAND, KAMI
40Q W 167893		ST	4.00 GPM	10/15/1946	NWSWNE	31	32N	48E	RO		GROUNDWATER	STENSLAND, LARRY E
40Q W 167894		ST		06/01/1925	SENESE	31	32N	48E	RO	SP	POPLAR RIVER	STENSLAND, LARRY E
40Q W 167895		ST	5.00 GPM	10/01/1956	SWSWNE	31	32N	48E	RO		GROUNDWATER	STENSLAND, LARRY E
40Q W 167896		DM	5.00 GPM	10/01/1956	SWSWNE	31	32N	48E	RO		GROUNDWATER	STENSLAND, LARRY E
40Q W 172708		ST		12/31/1925	NESESE	29	32N	47E	RO	SP	POPLAR RIVER, WEST FORK	STENSLAND, LARRY E
40Q W 172709		ST		12/31/1925	NESWNW	33	32N	47E	RO	SP	POPLAR RIVER, WEST FORK	STENSLAND, LARRY E
40Q W 187563		ST		06/01/1958	SWNENW	13	32N	47E	RO	SP	POPLAR RIVER, WEST FORK	STENSLAND, LARRY INC
40Q W 187564		ST		06/01/1958	NESENE	13	32N	47E	RO	SP	POPLAR RIVER, WEST FORK	STENSLAND, LARRY INC
40Q W 187565		ST		12/31/1916	NWNENW	30	32N	48E	RO	SP	JAKES COULEE	STENSLAND, LARRY INC
40Q C 50211		ST	3.00 GPM	09/16/1982	N2SESE	16	31N	48E	RO		GROUNDWATER	STENSLAND, WAYNE
40Q C 93484		DM	6.00 GPM	11/20/1981	NENWNE	17	31N	48E	RO		GROUNDWATER	STENSLAND, WAYNE
40Q C 93484		LG	6.00 GPM	11/20/1981	NENWNE	17	31N	48E	RO		GROUNDWATER	STENSLAND, WAYNE
40Q W 104434		DM	20.00 GPM	07/01/1916	NWSWNW	18	31N	48E	RO		GROUNDWATER	STENSLAND, WAYNE
40Q W 104435		ST	20.00 GPM	07/01/1942	SESWNW	18	31N	48E	RO		GROUNDWATER	STENSLAND, WAYNE

**DEPARTMENT OF NATURAL RESOURCES AND CONSERVATION
POPLAR RIVER
BASIN 40Q**

INDEX OF CLAIMS BY OWNER, BY WATER RIGHT ID

TRIB Values: MP= Manmade Pit, NP=Natural Pit, SD=Secondary Diversion, SI=Subirrigation, SP=Spring, WS=Waste & Seepage, UT=Unnamed Tributary;

POD Indicator: &=Only First POD Listed

WATER RIGHT ID Values: (D, U, W, X) = Adjudication, (C, K, P, Q, R) = New Appropriations, (M) = Water Reservations

WATER RIGHT ID	LATE	USE	FLOW RATE	ENFORCEABLE PRIORITY DATE	POINT OF DIVERSION				TRIB	SOURCE NAME	OWNER NAME	
					QTR	SEC	SEC	TWP	RGE	CN		
40Q W 104436		ST		06/01/1952	NWNENW	18	31N	48E	RO	UT	SMITH COULEE	STENSLAND, WAYNE
40Q W 106151		FW		12/31/1969	SWSESW	5	32N	50E	RO	UT	GIVE OUT MORGAN CREEK	STENTOFT, ASHLEY
40Q W 167885		ST	5.00 GPM	07/31/1938	NWSESE	25	33N	48E	DA		GROUNDWATER	STENTOFT, ASHLEY
40Q W 167888		DM	10.00 GPM	12/31/1914	SENESE	25	33N	48E	DA		GROUNDWATER	STENTOFT, ASHLEY
40Q W 167890		ST		12/31/1917	S2	25	33N	48E	DA		POPLAR RIVER	STENTOFT, ASHLEY
40Q W 179455		ST	10.00 GPM	12/31/1923	SENWSW	25	33N	48E	DA		GROUNDWATER	STENTOFT, ASHLEY
40Q W 106151		FW		12/31/1969	SWSESW	5	32N	50E	RO	UT	GIVE OUT MORGAN CREEK	STENTOFT, DAVID
40Q W 167885		ST	5.00 GPM	07/31/1938	NWSESE	25	33N	48E	DA		GROUNDWATER	STENTOFT, DAVID
40Q W 167888		DM	10.00 GPM	12/31/1914	SENESE	25	33N	48E	DA		GROUNDWATER	STENTOFT, DAVID
40Q W 167890		ST		12/31/1917	S2	25	33N	48E	DA		POPLAR RIVER	STENTOFT, DAVID
40Q W 179455		ST	10.00 GPM	12/31/1923	SENWSW	25	33N	48E	DA		GROUNDWATER	STENTOFT, DAVID
40Q W 104443		ST	10.00 GPM	07/01/1915	NWNWSW	31	33N	48E	DA		GROUNDWATER	STENTOFT, LAURIE
40Q W 106081		ST		12/31/1916	E2SW	14	33N	47E	DA &		POLICE CREEK	STENTOFT, LAURIE
40Q W 104443		ST	10.00 GPM	07/01/1915	NWNWSW	31	33N	48E	DA		GROUNDWATER	STENTOFT, MARTIN C
40Q W 106081		ST		12/31/1916	E2SW	14	33N	47E	DA &		POLICE CREEK	STENTOFT, MARTIN C
40Q W 106149		ST		06/30/1968	SWNESE	6	32N	50E	RO	UT	GIVE OUT MORGAN CREEK	STENTOFT, MARTIN C
40Q W 106150		ST		05/05/1967	S2SESW	8	32N	50E	RO	UT	GIVE OUT MORGAN CREEK	STENTOFT, MARTIN C
40Q W 17221		ST		12/31/1938	NENWNW	5	32N	45E	VA	SP	COTTONWOOD CREEK	STERLING FARMS LP
40Q W 17222		ST		12/31/1938	NWSWSE	36	33N	44E	DA	SP	COTTONWOOD CREEK	STERLING FARMS LP
40Q W 17223		ST		12/31/1938	NESWSE	36	33N	44E	DA	SP	COTTONWOOD CREEK	STERLING FARMS LP
40Q C 22193		DM	20.00 GPM	03/27/1979	NWSWSW	32	33N	45E	DA		GROUNDWATER	STERLING FARMS LP
40Q C 22193		ST	20.00 GPM	03/27/1979	NWSWSW	32	33N	45E	DA		GROUNDWATER	STERLING FARMS LP
40Q C 27635		DM	6.80 GPM	05/12/1980	NWNWNW	5	32N	45E	VA		GROUNDWATER	STERLING FARMS LP
40Q C 51807		DM	10.00 GPM	12/22/1982	SWSWNE	15	32N	45E	VA		GROUNDWATER	STERLING FARMS LP
40Q W 179469		ST		12/31/1957	NWNWSE	35	32N	45E	VA	UT	COTTONWOOD CREEK	STERLING FARMS LP
40Q W 179470		ST		12/31/1947	SWNENW	34	32N	45E	VA	UT	COTTONWOOD CREEK	STERLING FARMS LP
40Q C 30049678		ST	15.00 GPM	10/26/2010	SESW	11	32N	45E	VA		GROUNDWATER	STERLING FARMS LP
40Q W 30145670		DM	35.00 GPM	05/27/1955	SESESE	8	30N	51E	RO	SP	POPLAR RIVER	STEWART BETTY R FAMILY TRUST
40Q W 30145673		DM	35.00 GPM	05/27/1955	SWSWSW	9	30N	51E	RO		GROUNDWATER	STEWART BETTY R FAMILY TRUST

**DEPARTMENT OF NATURAL RESOURCES AND CONSERVATION
POPLAR RIVER
BASIN 40Q
INDEX OF CLAIMS BY OWNER, BY WATER RIGHT ID**

TRIB Values: MP= Manmade Pit, NP=Natural Pit, SD=Secondary Diversion,SI=Subirrigation, SP=Spring, WS=Waste & Seepage, UT=Unnamed Tributary;
 POD Indicator: &=Only First POD Listed
 WATER RIGHT ID Values: (D, U, W ,X) = Adjudication, (C, K, P, Q, R) = New Appropriations, (M) = Water Reservations

WATER RIGHT ID	LATE	USE	FLOW RATE	ENFORCEABLE PRIORITY DATE	POINT OF DIVERSION QTR SEC SEC TWP RGE CN	TRIB	SOURCE NAME	OWNER NAME
40Q W 30145670		DM	35.00 GPM	05/27/1955	SESESE 8 30N 51E RO	SP	POPLAR RIVER	STEWART, SCOTT
40Q W 30145673		DM	35.00 GPM	05/27/1955	SWSWSW 9 30N 51E RO		GROUNDWATER	STEWART, SCOTT
40Q W 165472		ST		12/31/1940	NESWSE 16 29N 50E RO &		BADGER CREEK	STRAUSER TRUCKING LLP
40Q C 46628		DM	2.00 GPM	04/28/1982	SESESW 10 29N 50E RO		GROUNDWATER	STRAUSER, JEFF L
40Q C 46628		ST	2.00 GPM	04/28/1982	SESESW 10 29N 50E RO		GROUNDWATER	STRAUSER, JEFF L
40Q W 179430		DM	3.00 GPM	12/31/1930	SWSESW 17 28N 51E RO		GROUNDWATER	STRAUSER, JEFF L
40Q W 30132530		ST	12.00 GPM	07/31/1940	S2SE 26 37N 40E VA		GROUNDWATER	STUBER, ALBERT T
40Q W 30132535		ST		05/20/1919	N2S2 25 37N 40E VA &	UT	ROANWOOD CREEK	STUBER, ALBERT T
40Q P 30021960		ST		04/17/2006	SENENE 9 29N 50E RO		CULBERTSON CREEK	SUNDSTED, DONNA R
40Q P 30021962		ST		04/17/2006	SWSESE 15 29N 50E RO	UT	FLEA CREEK	SUNDSTED, DONNA R
40Q P 30021963		ST		04/17/2006	SWSWSW 14 29N 50E RO	UT	FLEA CREEK	SUNDSTED, DONNA R
40Q W 30124996		ST		10/07/1930	S2NE 14 29N 50E RO &	UT	CULBERTSON CREEK	SUNDSTED, DONNA R
40Q C 104456		ST	10.00 GPM	09/09/1998	SESENW 20 33N 48E DA		GROUNDWATER	SUSAG FARMS
40Q C 97768		ST	6.00 GPM	06/06/1996	NWNWNW 33 33N 48E DA		GROUNDWATER	SUSAG, CARL G
40Q P 46273		ST		04/29/1982	NESESE 23 31N 51E RO	UT	HAY CREEK	SWANK & SON INC
40Q P 46274		ST		04/29/1982	SWSENE 26 31N 51E RO	UT	HAY CREEK	SWANK & SON INC
40Q W 30125116		DM	5.00 GPM	10/31/1952	SWSW 30 31N 51E RO		GROUNDWATER	SWANK & SON INC
40Q W 167856		IR		12/31/1954	NENESE 27 31N 51E RO	UT	HAY CREEK	SWANK, MARK
40Q W 179478		IR		12/31/1964	SESWNE 32 31N 51E RO	UT	SWANK COULEE	SWANK, MARK
40Q W 13005		DM	10.00 GPM	12/31/1924	SESWNE 19 36N 47E DA		GROUNDWATER	TADE INC
40Q W 13006		ST	12.00 GPM	12/31/1951	NESWNE 19 36N 47E DA		GROUNDWATER	TADE INC
40Q W 13007		ST		06/01/1924	NESWNE 19 36N 47E DA	SP	AUDET COULEE	TADE INC
40Q W 104464		ST		12/31/1914	NE 26 36N 46E DA &		BUTTE CREEK	TADE INC
40Q W 172691		ST	20.00 GPM	12/31/1950	SWSWNE 1 31N 48E RO		GROUNDWATER	TADE INC
40Q W 172693		DM	20.00 GPM	12/31/1950	SWSWNE 1 31N 48E RO		GROUNDWATER	TADE INC
40Q C 30024640		ST		10/02/2006	NWSWSW 2 34N 49E DA		GROUNDWATER	TADE INC

**DEPARTMENT OF NATURAL RESOURCES AND CONSERVATION
POPLAR RIVER
BASIN 40Q**

INDEX OF CLAIMS BY OWNER, BY WATER RIGHT ID

TRIB Values: MP= Manmade Pit, NP=Natural Pit, SD=Secondary Diversion, SI=Subirrigation, SP=Spring, WS=Waste & Seepage, UT=Unnamed Tributary;

POD Indicator: &=Only First POD Listed

WATER RIGHT ID Values: (D, U, W, X) = Adjudication, (C, K, P, Q, R) = New Appropriations, (M) = Water Reservations

WATER RIGHT ID	LATE	USE	FLOW RATE	ENFORCEABLE PRIORITY DATE	POINT OF DIVERSION				TRIB	SOURCE NAME	OWNER NAME	
					QTR	SEC	SEC	TWP	RGE	CN		
40Q C 104495		DM	15.00 GPM	11/02/1998	NWNWNE	11	34N	49E	DA		GROUNDWATER	TADE, MICHAEL J
40Q C 104495		LG	15.00 GPM	11/02/1998	NWNWNE	11	34N	49E	DA		GROUNDWATER	TADE, MICHAEL J
40Q W 20508		AS	3.00 GPM	09/15/1961	NWSWSE	18	36N	47E	DA		GROUNDWATER	TADE, NORMA JEAN
40Q P 114701		ST		03/02/2001	SWSWSE	30	36N	49E	DA	UT	SHANNON COULEE	TADE, NORMA JEAN
40Q P 114702		ST		03/02/2001	SESWSE	18	36N	49E	DA	UT	SHANNON COULEE	TADE, NORMA JEAN
40Q C 114703		ST	15.00 GPM	03/02/2001	NWSEW	18	36N	49E	DA		GROUNDWATER	TADE, NORMA JEAN
40Q W 145987		ST		07/20/1966	NENWNE	18	36N	49E	DA	UT	UNNAMED TRIBUTARY OF EAST FORK POPLAR RIVER	TADE, NORMA JEAN
40Q W 20508		AS	3.00 GPM	09/15/1961	NWSWSE	18	36N	47E	DA		GROUNDWATER	TADE, RONALD
40Q P 114701		ST		03/02/2001	SWSWSE	30	36N	49E	DA	UT	SHANNON COULEE	TADE, RONALD
40Q P 114702		ST		03/02/2001	SESWSE	18	36N	49E	DA	UT	SHANNON COULEE	TADE, RONALD
40Q C 114703		ST	15.00 GPM	03/02/2001	NWSEW	18	36N	49E	DA		GROUNDWATER	TADE, RONALD
40Q W 145987		ST		07/20/1966	NENWNE	18	36N	49E	DA	UT	UNNAMED TRIBUTARY OF EAST FORK POPLAR RIVER	TADE, RONALD
40Q C 2823		ST	12.00 GPM	07/05/1974	NWNW	32	36N	48E	DA		GROUNDWATER	TANDE RANCH
40Q W 28315		IR	2,000.00 GPM	04/30/1960	SWSWSE	6	35N	48E	DA &		POPLAR RIVER	TANDE RANCH
40Q W 28316		IR	5.00 CFS	03/18/1913	SWNWNW	12	35N	47E	DA &		BUTTE CREEK	TANDE RANCH
40Q C 31503		DM	15.00 GPM	02/02/1981	NENESE	31	36N	46E	DA		GROUNDWATER	TANDE RANCH
40Q W 40367		IR		04/10/1910	SWSWSE	1	37N	45E	DA		LOST CHILD CREEK	TANDE RANCH
40Q W 40368		IR		04/01/1901	SWNWSW	6	37N	46E	DA		COAL CREEK	TANDE RANCH
40Q W 40370		ST	30.00 GPM	12/31/1948	S2NWSE	6	37N	46E	DA	SP	LOST CHILD CREEK	TANDE RANCH
40Q W 40372		DM	15.00 GPM	01/01/1959	SWNWNW	32	36N	48E	DA		GROUNDWATER	TANDE RANCH
40Q W 40373		IR	25.00 CFS	06/27/1903	NWSESE	19	36N	48E	DA		POPLAR RIVER, MIDDLE FORK	TANDE RANCH
40Q W 40374		IR	7.00 CFS	03/31/1906	NWSESE	19	36N	48E	DA		POPLAR RIVER, MIDDLE FORK	TANDE RANCH
40Q W 40375		IR	27.84 CFS	12/31/1904	NWSESE	19	36N	48E	DA		POPLAR RIVER, MIDDLE FORK	TANDE RANCH
40Q W 40378		ST		04/01/1908	NESW	29	36N	48E	DA &		POPLAR RIVER, MIDDLE FORK	TANDE RANCH
40Q W 40379		ST	15.00 GPM	12/31/1925	SWNWNW	32	36N	48E	DA		GROUNDWATER	TANDE RANCH
40Q W 104461		ST		12/31/1928	SEW	29	36N	48E	DA		POPLAR RIVER, MIDDLE FORK	TANDE RANCH
40Q W 106158		ST		06/01/1940	SEW	26	37N	46E	DA &		POPLAR RIVER	TANDE RANCH
40Q W 106159		IR	148.00 GPM	04/15/1944	SEW	35	37N	46E	DA		POPLAR RIVER, MIDDLE FORK	TANDE RANCH
40Q W 165395		ST		03/14/1906	SEW	7	35N	48E	DA		BUTTE CREEK	TANDE RANCH
40Q W 165396		ST		03/14/1906	E2W2SE	7	35N	48E	DA		POPLAR RIVER	TANDE RANCH

**DEPARTMENT OF NATURAL RESOURCES AND CONSERVATION
POPLAR RIVER
BASIN 40Q**

INDEX OF CLAIMS BY OWNER, BY WATER RIGHT ID

TRIB Values: MP= Manmade Pit, NP=Natural Pit, SD=Secondary Diversion, SI=Subirrigation, SP=Spring, WS=Waste & Seepage, UT=Unnamed Tributary;

POD Indicator: &=Only First POD Listed

WATER RIGHT ID Values: (D, U, W, X) = Adjudication, (C, K, P, Q, R) = New Appropriations, (M) = Water Reservations

WATER RIGHT ID	LATE	USE	FLOW RATE	ENFORCEABLE PRIORITY DATE	POINT OF DIVERSION				TRIB	SOURCE NAME	OWNER NAME	
					QTR	SEC	SEC	TWP	RGE	CN		
40Q W 213086		ST		12/31/1955	NESWNE	4	35N	47E	DA	UT	BUTTE CREEK	TANDE RANCH
40Q W 214418		ST	15.00 GPM	12/31/1932	SWNWNW	32	36N	48E	DA		GROUNDWATER	TANDE RANCH
40Q W 214419		ST		12/31/1908	SESE	32	36N	48E	DA &		POPLAR RIVER	TANDE RANCH
40Q C 30021622		ST		01/30/2006	NWNWSW	8	35N	48E	DA		GROUNDWATER	TANDE RANCH
40Q W 40369		ST		09/22/1917	SE	35	37N	46E	DA &	UT	POPLAR RIVER, MIDDLE FORK	TANDE, JAMES R
40Q W 40371		ST		03/01/1936	S2S2	35	33N	47E	DA		POPLAR RIVER, WEST FORK	TANDE, JAMES R
40Q W 40369		ST		09/22/1917	SE	35	37N	46E	DA &	UT	POPLAR RIVER, MIDDLE FORK	TANDE, TIMOTHY J
40Q W 40371		ST		03/01/1936	S2S2	35	33N	47E	DA		POPLAR RIVER, WEST FORK	TANDE, TIMOTHY J
40Q W 165413		IR		08/06/1955	SENWSW	5	34N	43E	VA		HELL CREEK	TARUM, BRENDA K
40Q W 165415		ST		08/06/1955	SENWSW	5	34N	43E	VA		HELL CREEK	TARUM, BRENDA K
40Q C 44398		DM	15.00 GPM	03/29/1982	SESESW	6	34N	43E	VA		GROUNDWATER	TARUM, DALE & CO INC
40Q W 165412		IR		10/31/1957	SENESE	6	34N	43E	VA	UT	HELL CREEK	TARUM, DALE & CO INC
40Q W 165414		ST		11/15/1948	S2NENE	6	34N	43E	VA		HELL CREEK	TARUM, DALE & CO INC
40Q W 165416		ST	12.00 GPM	09/09/1961	SESESW	6	34N	43E	VA		GROUNDWATER	TARUM, DALE & CO INC
40Q W 165418		ST	4.00 GPM	12/31/1928	SESESW	6	34N	43E	VA		GROUNDWATER	TARUM, DALE & CO INC
40Q W 165419		LG	12.00 GPM	09/09/1961	SESESW	6	34N	43E	VA		GROUNDWATER	TARUM, DALE & CO INC
40Q W 187579		DM	5.00 GPM	12/31/1928	SESESW	6	34N	43E	VA		GROUNDWATER	TARUM, DALE & CO INC
40Q W 187580		AS	15.00 GPM	05/31/1928	SESESW	6	34N	43E	VA		GROUNDWATER	TARUM, DALE & CO INC
40Q W 165413		IR		08/06/1955	SENWSW	5	34N	43E	VA		HELL CREEK	TARUM, DALE E
40Q W 165415		ST		08/06/1955	SENWSW	5	34N	43E	VA		HELL CREEK	TARUM, DALE E
40Q C 9692		DM	6.00 GPM	10/01/1976	SWSESW	6	34N	43E	VA		GROUNDWATER	TARUM, TYLER P
40Q W 165417		ST		11/15/1960	NWSESW	14	35N	43E	VA		DOLSON COULEE	TARUM, TYLER P
40Q W 106125		ST		12/31/1928	S2SENE	19	36N	48E	DA &		POPLAR RIVER, MIDDLE FORK	TETRAULT, SYLVIA M
40Q C 111370		ST	15.00 GPM	07/11/2000	SENWSE	1	36N	43E	DA		GROUNDWATER	THIEVEN, RACHEL
40Q W 179463		ST		12/31/1916	NENESE	1	36N	43E	DA	SP	BROCKWAY COULEE	THIEVEN, RACHEL
40Q W 179464		ST		12/31/1916	SWNENE	12	36N	43E	DA	SP	BROCKWAY COULEE	THIEVEN, RACHEL
40Q W 179465		DM	10.00 GPM	12/31/1943	SENWSE	1	36N	43E	DA		GROUNDWATER	THIEVEN, RACHEL
40Q W 179466		DM	10.00 GPM	12/31/1944	SWNESE	1	36N	43E	DA		GROUNDWATER	THIEVEN, RACHEL

**DEPARTMENT OF NATURAL RESOURCES AND CONSERVATION
POPLAR RIVER
BASIN 40Q**

INDEX OF CLAIMS BY OWNER, BY WATER RIGHT ID

TRIB Values: MP= Manmade Pit, NP=Natural Pit, SD=Secondary Diversion, SI=Subirrigation, SP=Spring, WS=Waste & Seepage, UT=Unnamed Tributary;

POD Indicator: &=Only First POD Listed

WATER RIGHT ID Values: (D, U, W, X) = Adjudication, (C, K, P, Q, R) = New Appropriations, (M) = Water Reservations

WATER RIGHT ID	LATE	USE	FLOW RATE	ENFORCEABLE PRIORITY DATE	POINT OF DIVERSION				TRIB	SOURCE NAME	OWNER NAME	
					QTR	SEC	SEC	TWP	RGE	CN		
40Q C 30127125		ST	20.00 GPM	06/18/2019	SWSE	1	36N	43E	DA		GROUNDWATER	THIEVEN, RACHEL
40Q W 165411		DM	10.00 GPM	12/31/1957	NESENW	2	35N	43E	VA		GROUNDWATER	THIEVIN, JEREMY E
40Q W 165411		DM	10.00 GPM	12/31/1957	NESENW	2	35N	43E	VA		GROUNDWATER	THIEVIN, KIMBERLY
40Q C 30127120		ST	15.00 GPM	06/18/2019	SWNW	12	36N	44E	DA		GROUNDWATER	THIEVIN, LISA R
40Q C 30127121		ST	5.00 GPM	06/18/2019	SENESE	33	37N	44E	DA		GROUNDWATER	THIEVIN, LISA R
40Q C 30127122		ST	20.00 GPM	06/18/2019	SWNW	3	36N	44E	DA		GROUNDWATER	THIEVIN, LISA R
40Q W 13037		ST		12/31/1957	SESWNE	26	37N	42E	VA	SP	POPLAR RIVER, WEST FORK	THIEVIN, LORRAINE A
40Q W 167881		ST	5.00 GPM	12/31/1940	NENWNW	11	36N	43E	DA		GROUNDWATER	THIEVIN, MARTY A
40Q W 179451		ST		12/31/1908	SESESE	10	36N	43E	DA	SP	SWIFT COULEE	THIEVIN, MARTY A
40Q C 30127120		ST	15.00 GPM	06/18/2019	SWNW	12	36N	44E	DA		GROUNDWATER	THIEVIN, MARTY A
40Q C 30127121		ST	5.00 GPM	06/18/2019	SENESE	33	37N	44E	DA		GROUNDWATER	THIEVIN, MARTY A
40Q C 30127122		ST	20.00 GPM	06/18/2019	SWNW	3	36N	44E	DA		GROUNDWATER	THIEVIN, MARTY A
40Q C 30127123		DM	5.00 GPM	06/18/2019	NENWNW	11	36N	43E	DA		GROUNDWATER	THIEVIN, MARTY A
40Q C 30127123		LG	5.00 GPM	06/18/2019	NENWNW	11	36N	43E	DA		GROUNDWATER	THIEVIN, MARTY A
40Q C 11217		CM	10.00 GPM	02/03/1977	SWSW	11	35N	48E	DA		GROUNDWATER	THIEVIN, MICHEL G
40Q C 11217		DM	10.00 GPM	02/03/1977	SWSW	11	35N	48E	DA		GROUNDWATER	THIEVIN, MICHEL G
40Q C 11217		ST	10.00 GPM	02/03/1977	SWSW	11	35N	48E	DA		GROUNDWATER	THIEVIN, MICHEL G
40Q W 106070		ST		12/31/1926	SWSENW	2	35N	43E	VA	SP	UNNAMED TRIBUTARY OF WEST FORK POPLAR RIVER	THIEVIN, PERRY L
40Q W 106071		DM	10.00 GPM	12/31/1946	SWSENW	2	35N	43E	VA		GROUNDWATER	THIEVIN, PERRY L
40Q W 106072		DM	10.00 GPM	11/05/1981	NESENW	2	35N	43E	VA		GROUNDWATER	THIEVIN, PERRY L
40Q W 167881		ST	5.00 GPM	12/31/1940	NENWNW	11	36N	43E	DA		GROUNDWATER	THIEVIN, PERRY L
40Q W 179451		ST		12/31/1908	SESESE	10	36N	43E	DA	SP	SWIFT COULEE	THIEVIN, PERRY L
40Q W 13037		ST		12/31/1957	SESWNE	26	37N	42E	VA	SP	POPLAR RIVER, WEST FORK	THIEVIN, PHILLIP L
40Q C 50205		DM	8.00 GPM	09/09/1982	NWSESW	33	37N	43E	DA		GROUNDWATER	THIEVIN, PL & SONS INC
40Q C 50205		ST	8.00 GPM	09/09/1982	NWSESW	33	37N	43E	DA		GROUNDWATER	THIEVIN, PL & SONS INC
40Q C 51963		DM	6.00 GPM	05/24/1983	SWSWNE	2	35N	43E	VA		GROUNDWATER	THIEVIN, PL & SONS INC

**DEPARTMENT OF NATURAL RESOURCES AND CONSERVATION
POPLAR RIVER
BASIN 40Q**

INDEX OF CLAIMS BY OWNER, BY WATER RIGHT ID

TRIB Values: MP= Manmade Pit, NP=Natural Pit, SD=Secondary Diversion, SI=Subirrigation, SP=Spring, WS=Waste & Seepage, UT=Unnamed Tributary;

POD Indicator: &=Only First POD Listed

WATER RIGHT ID Values: (D, U, W, X) = Adjudication, (C, K, P, Q, R) = New Appropriations, (M) = Water Reservations

WATER RIGHT ID	LATE	USE	FLOW RATE	ENFORCEABLE PRIORITY DATE	POINT OF DIVERSION				TRIB	SOURCE NAME	OWNER NAME	
					QTR	SEC	SEC	TWP	RGE	CN		
40Q W 172713		ST		12/31/1958	SWSESW	33	37N	43E	DA	UT	SWIFT COULEE	THIEVIN, PL & SONS INC
40Q W 172714		ST		12/31/1941	SESENE	2	36N	43E	DA	SP	BROCKWAY COULEE	THIEVIN, PL & SONS INC
40Q C 30127127		ST	10.00 GPM	06/18/2019	NENWNW	9	36N	44E	DA		GROUNDWATER	THIEVIN, PL & SONS INC
40Q C 111370		ST	15.00 GPM	07/11/2000	SENWSE	1	36N	43E	DA		GROUNDWATER	THIEVIN, RYAN
40Q W 179463		ST		12/31/1916	NENESE	1	36N	43E	DA	SP	BROCKWAY COULEE	THIEVIN, RYAN
40Q W 179464		ST		12/31/1916	SWNENE	12	36N	43E	DA	SP	BROCKWAY COULEE	THIEVIN, RYAN
40Q W 179465		DM	10.00 GPM	12/31/1943	SENWSE	1	36N	43E	DA		GROUNDWATER	THIEVIN, RYAN
40Q W 179466		DM	10.00 GPM	12/31/1944	SWNESE	1	36N	43E	DA		GROUNDWATER	THIEVIN, RYAN
40Q C 30127125		ST	20.00 GPM	06/18/2019	SWSE	1	36N	43E	DA		GROUNDWATER	THIEVIN, RYAN
40Q C 11217		CM	10.00 GPM	02/03/1977	SWSW	11	35N	48E	DA		GROUNDWATER	THIEVIN, WILLIE E
40Q C 11217		DM	10.00 GPM	02/03/1977	SWSW	11	35N	48E	DA		GROUNDWATER	THIEVIN, WILLIE E
40Q C 11217		ST	10.00 GPM	02/03/1977	SWSW	11	35N	48E	DA		GROUNDWATER	THIEVIN, WILLIE E
40Q W 179450		DM	5.00 GPM	12/31/1946	NWSWNE	2	35N	43E	VA		GROUNDWATER	THIEVIN, WILLIE E
40Q C 71711		DM	11.00 GPM	07/14/1989	SENWNE	3	36N	47E	DA		GROUNDWATER	THOMPSON, JOAN S
40Q C 71711		DM	11.00 GPM	07/14/1989	SENWNE	3	36N	47E	DA		GROUNDWATER	THOMPSON, RICHARD A
40Q W 43932		AS	4.00 GPM	12/31/1955	NENESW	12	31N	47E	RO	SP	SMITH COULEE	TJON FARMS INC
40Q W 43933		DM	8.00 GPM	12/31/1918	NENENE	14	31N	48E	RO		GROUNDWATER	TJON FARMS INC
40Q C 111356		IN		05/31/2000	NWNENE	14	31N	47E	RO		GROUNDWATER	TJON FARMS INC
40Q W 30132940		ST		01/21/1927	E2NE	14	31N	47E	RO		BOXELDER CREEK	TJON FARMS INC
40Q W 30132942		ST		12/18/1913	SE	12	31N	47E	RO	UT	BOXELDER CREEK	TJON FARMS INC
40Q W 30132943		ST		10/14/1940	NWSE	15	32N	48E	RO	UT	POPLAR RIVER, WEST FORK	TJON FARMS INC
40Q C 44392		ST	8.00 GPM	04/06/1982	SWSESE	14	32N	48E	RO		GROUNDWATER	TJON, BARRY
40Q W 30132794		ST		04/24/1918	S2	14	32N	48E	RO	UT	POPLAR RIVER, WEST FORK	TJON, BARRY
40Q P 86150		ST		06/11/1993	SESWSW	20	32N	50E	RO	UT	GIVE OUT MORGAN CREEK	TONG, CONRAD D
40Q C 86151		ST	2.00 GPM	06/11/1993	NWSWSW	20	32N	50E	RO		GROUNDWATER	TONG, CONRAD D
40Q C 96362		ST	4.00 GPM	12/07/1995	SWNESE	13	32N	49E	RO		GROUNDWATER	TONG, CONRAD D
40Q W 106141		ST		07/31/1960	N2NWSW	18	32N	50E	RO	UT	POPLAR RIVER	TONG, CONRAD D
40Q W 106142		DM	10.00 GPM	04/01/1951	NWSWNW	24	32N	49E	RO		GROUNDWATER	TONG, CONRAD D
40Q P 111327		ST		04/03/2000	NWNWNE	19	32N	50E	RO	UT	POPLAR RIVER	TONG, CONRAD D

**DEPARTMENT OF NATURAL RESOURCES AND CONSERVATION
POPLAR RIVER
BASIN 40Q**

INDEX OF CLAIMS BY OWNER, BY WATER RIGHT ID

TRIB Values: MP= Manmade Pit, NP=Natural Pit, SD=Secondary Diversion, SI=Subirrigation, SP=Spring, WS=Waste & Seepage, UT=Unnamed Tributary;

POD Indicator: &=Only First POD Listed

WATER RIGHT ID Values: (D, U, W, X) = Adjudication, (C, K, P, Q, R) = New Appropriations, (M) = Water Reservations

WATER RIGHT ID	LATE	USE	FLOW RATE	ENFORCEABLE PRIORITY DATE	POINT OF DIVERSION				TRIB	SOURCE NAME	OWNER NAME		
					QTR	SEC	SEC	TWP	RGE	CN			
40Q P 111328		ST		04/03/2000	SESWNW	20	32N	50E	RO		UT	MORGAN CREEK	TONG, CONRAD D
40Q P 111329		ST		04/03/2000	NWNWNE	24	32N	49E	RO		UT	POPLAR RIVER	TONG, CONRAD D
40Q W 172512		IR		03/15/1962	N2S2NE	9	36N	48E	DA		UT	UNNAMED TRIBUTARY OF MIDDLE FORK POPLAR RIVER	TORGERSON, DAVID A
40Q W 172512		IR		03/15/1962	N2S2NE	9	36N	48E	DA		UT	UNNAMED TRIBUTARY OF MIDDLE FORK POPLAR RIVER	TORGERSON, MERIAH J
40Q W 179443		FW		12/31/1966	NESENW	15	33N	48E	DA		UT	POPLAR RIVER	TRACEY, KRISTY K
40Q C 97735		DM	13.00 GPM	03/27/1996	NWNENE	7	32N	47E	RO			GROUNDWATER	TRAEHOLT, WADE
40Q C 97735		ST	13.00 GPM	03/27/1996	NWNENE	7	32N	47E	RO			GROUNDWATER	TRAEHOLT, WADE
40Q W 104485		ST	20.00 GPM	12/31/1949	NWNENE	7	32N	47E	RO			GROUNDWATER	TRAEHOLT, WADE
40Q W 104486		ST		12/31/1949	S2N2NE	7	32N	47E	RO &			COTTONWOOD CREEK	TRAEHOLT, WADE
40Q W 104487		DM	20.00 GPM	12/31/1949	NWNENE	7	32N	47E	RO			GROUNDWATER	TRAEHOLT, WADE
40Q C 59663		ST	30.00 GPM	11/08/1985	NWNWNE	16	33N	44E	DA			GROUNDWATER	TRANG, ROGER
40Q C 42506		ST	12.00 GPM	02/26/1982	NENENW	4	31N	45E	VA			GROUNDWATER	TREASURE STATE FARM INC
40Q C 45881		ST	12.00 GPM	06/02/1982	NENESE	2	31N	45E	VA			GROUNDWATER	TREASURE STATE FARM INC
40Q W 46445		ST		12/31/1916	NWSWNW	19	32N	46E	RO		SP	COTTONWOOD CREEK	TREASURE STATE FARM INC
40Q W 46447		ST		12/31/1916	NESWNW	5	31N	46E	RO		SP	COTTONWOOD CREEK	TREASURE STATE FARM INC
40Q W 46448		ST		12/31/1965	NESWNW	5	31N	46E	RO		UT	COTTONWOOD CREEK	TREASURE STATE FARM INC
40Q W 46453		ST		10/31/1964	NENESW	22	32N	45E	VA		UT	COTTONWOOD CREEK	TREASURE STATE FARM INC
40Q C 94588		ST	12.00 GPM	02/26/1982	NENENW	4	31N	45E	VA			GROUNDWATER	TREASURE STATE FARM INC
40Q W 122792		ST		10/31/1948	SENESE	30	32N	46E	RO		UT	COTTONWOOD CREEK	TREASURE STATE FARM INC
40Q W 122793		ST		11/30/1963	SENESE	31	32N	46E	RO		UT	COTTONWOOD CREEK	TREASURE STATE FARM INC
40Q W 122795		ST		12/31/1916	NWNWNW	16	33N	45E	DA		SP	HELL CREEK	TREASURE STATE FARM INC
40Q W 172599		ST		01/27/1954	NW	24	32N	45E	VA		UT	COTTONWOOD CREEK	TREASURE STATE FARM INC
40Q P 30065527		ST		02/14/2013	NWNWNW	16	33N	45E	DA		UT	HELL CREEK	TREASURE STATE FARM INC
40Q W 20366		DM	10.00 GPM	12/31/1917	SWNWSW	12	29N	51E	RO			GROUNDWATER	TREASURE STATE GRAIN INC
40Q W 20367		DM	10.00 GPM	12/31/1955	SWSWNW	25	30N	51E	RO			GROUNDWATER	TREASURE STATE GRAIN INC
40Q C 46993		ST	10.00 GPM	04/15/1982	NESESE	5	30N	50E	RO			GROUNDWATER	TREASURE, KRIS

**DEPARTMENT OF NATURAL RESOURCES AND CONSERVATION
POPLAR RIVER
BASIN 40Q**

INDEX OF CLAIMS BY OWNER, BY WATER RIGHT ID

TRIB Values: MP= Manmade Pit, NP=Natural Pit, SD=Secondary Diversion, SI=Subirrigation, SP=Spring, WS=Waste & Seepage, UT=Unnamed Tributary;

POD Indicator: &=Only First POD Listed

WATER RIGHT ID Values: (D, U, W ,X) = Adjudication, (C, K, P, Q, R) = New Appropriations, (M) = Water Reservations

WATER RIGHT ID	LATE	USE	FLOW RATE	ENFORCEABLE PRIORITY DATE	POINT OF DIVERSION				TRIB	SOURCE NAME	OWNER NAME	
					QTR	SEC	SEC	TWP	RGE	CN		
40Q C 46994		ST	10.00 GPM	04/15/1982	NESESE	5	30N	50E	RO		GROUNDWATER	TREASURE, KRIS
40Q C 51966		DM	10.00 GPM	05/31/1983	NESE	5	30N	50E	RO		GROUNDWATER	TREASURE, KRIS
40Q C 51966		ST	10.00 GPM	05/31/1983	NESE	5	30N	50E	RO		GROUNDWATER	TREASURE, KRIS
40Q C 53382		ST	10.00 GPM	01/06/1984	SESESE	8	30N	50E	RO		GROUNDWATER	TREASURE, KRIS
40Q C 59482		ST	10.00 GPM	04/10/1985	SESESW	5	30N	50E	RO		GROUNDWATER	TREASURE, KRIS
40Q C 71736		ST	6.00 GPM	07/27/1989	SENESE	7	30N	50E	RO		GROUNDWATER	TREASURE, KRIS
40Q W 122819		ST	10.00 GPM	05/11/1962	SWSWSW	12	30N	49E	RO		GROUNDWATER	TREASURE, KRIS
40Q W 165471		ST	5.00 GPM	12/31/1946	NWSWSE	16	30N	50E	RO		GROUNDWATER	TREASURE, KRIS
40Q W 167877		ST	30.00 GPM	12/31/1920	NWSESE	9	30N	50E	RO		GROUNDWATER	TREASURE, KRIS
40Q W 167878		ST		12/31/1940	NWSESW	4	30N	50E	RO	UT	POPLAR RIVER	TREASURE, KRIS
40Q W 167879		ST		12/31/1955	NENESW	5	30N	50E	RO	UT	POPLAR RIVER	TREASURE, KRIS
40Q W 167880		ST		12/31/1953	NWSESW	7	30N	50E	RO	UT	LONG CREEK	TREASURE, KRIS

40Q C 46993		ST	10.00 GPM	04/15/1982	NESESE	5	30N	50E	RO		GROUNDWATER	TREASURE, LANNY J
40Q C 46994		ST	10.00 GPM	04/15/1982	NESESE	5	30N	50E	RO		GROUNDWATER	TREASURE, LANNY J
40Q C 51966		DM	10.00 GPM	05/31/1983	NESE	5	30N	50E	RO		GROUNDWATER	TREASURE, LANNY J
40Q C 51966		ST	10.00 GPM	05/31/1983	NESE	5	30N	50E	RO		GROUNDWATER	TREASURE, LANNY J
40Q C 53382		ST	10.00 GPM	01/06/1984	SESESE	8	30N	50E	RO		GROUNDWATER	TREASURE, LANNY J
40Q C 59482		ST	10.00 GPM	04/10/1985	SESESW	5	30N	50E	RO		GROUNDWATER	TREASURE, LANNY J
40Q C 71736		ST	6.00 GPM	07/27/1989	SENESE	7	30N	50E	RO		GROUNDWATER	TREASURE, LANNY J
40Q W 122819		ST	10.00 GPM	05/11/1962	SWSWSW	12	30N	49E	RO		GROUNDWATER	TREASURE, LANNY J
40Q W 165471		ST	5.00 GPM	12/31/1946	NWSWSE	16	30N	50E	RO		GROUNDWATER	TREASURE, LANNY J
40Q W 167877		ST	30.00 GPM	12/31/1920	NWSESE	9	30N	50E	RO		GROUNDWATER	TREASURE, LANNY J
40Q W 167878		ST		12/31/1940	NWSESW	4	30N	50E	RO	UT	POPLAR RIVER	TREASURE, LANNY J
40Q W 167879		ST		12/31/1955	NENESW	5	30N	50E	RO	UT	POPLAR RIVER	TREASURE, LANNY J
40Q W 167880		ST		12/31/1953	NWSESW	7	30N	50E	RO	UT	LONG CREEK	TREASURE, LANNY J

40Q C 101045		DM	20.00 GPM	02/21/1997	E2SENE	15	32N	46E	RO		GROUNDWATER	TRIPLE H FARMS INC
40Q C 101045		IR	20.00 GPM	02/21/1997	E2SENE	15	32N	46E	RO		GROUNDWATER	TRIPLE H FARMS INC

40Q W 28306		ST		12/31/1915	NWNESE	1	35N	48E	DA	SP	UNNAMED TRIBUTARY OF EAST FORK POPLAR RIVER	TRONOFF, KRISTI TRUSTEE

40Q W 130594		ST		12/31/1916	NE	27	31N	47E	RO	&	BOXELDER CREEK	TULE CREEK RANCH INC

**DEPARTMENT OF NATURAL RESOURCES AND CONSERVATION
POPLAR RIVER
BASIN 40Q**

INDEX OF CLAIMS BY OWNER, BY WATER RIGHT ID

TRIB Values: MP= Manmade Pit, NP=Natural Pit, SD=Secondary Diversion, SI=Subirrigation, SP=Spring, WS=Waste & Seepage, UT=Unnamed Tributary;

POD Indicator: &=Only First POD Listed

WATER RIGHT ID Values: (D, U, W, X) = Adjudication, (C, K, P, Q, R) = New Appropriations, (M) = Water Reservations

WATER RIGHT ID	LATE	USE	FLOW RATE	ENFORCEABLE PRIORITY DATE	POINT OF DIVERSION				TRIB	SOURCE NAME	OWNER NAME	
					QTR	SEC	SEC	TWP	RGE	CN		
40Q C 50342		DM	10.00 GPM	11/22/1982	SESESE	13	37N	47E	DA		GROUNDWATER	TYMOFICHUK, ROBERT F
40Q C 50342		ST	10.00 GPM	11/22/1982	SESESE	13	37N	47E	DA		GROUNDWATER	TYMOFICHUK, ROBERT F
40Q W 167900		ST	5.00 GPM	12/31/1911	SESESE	13	37N	47E	DA		GROUNDWATER	TYMOFICHUK, ROBERT F
40Q W 167901		ST	3.00 GPM	12/31/1920	NWNWSW	9	37N	47E	DA		GROUNDWATER	TYMOFICHUK, ROBERT F
40Q W 167902		DM	5.00 GPM	06/30/1961	NWNWSW	9	37N	47E	DA		GROUNDWATER	TYMOFICHUK, ROBERT F
40Q W 179437		DM	10.00 GPM	11/11/1982	SESESE	13	37N	47E	DA		GROUNDWATER	TYMOFICHUK, ROBERT F
40Q C 42506		ST	12.00 GPM	02/26/1982	NENENW	4	31N	45E	VA		GROUNDWATER	UNRAU BROTHERS
40Q C 45881		ST	12.00 GPM	06/02/1982	NESESE	2	31N	45E	VA		GROUNDWATER	UNRAU BROTHERS
40Q C 94588		ST	12.00 GPM	02/26/1982	NENENW	4	31N	45E	VA		GROUNDWATER	UNRAU BROTHERS
40Q W 130535		ST	12.00 GPM	02/13/1963	NESESW	2	31N	45E	VA		GROUNDWATER	UNRAU BROTHERS
40Q W 130538		ST		12/31/1959	SWNESE	3	31N	45E	VA	SP	COTTONWOOD CREEK	UNRAU BROTHERS
40Q W 130539		ST		03/20/1962	SW	3	31N	45E	VA &	UT	COTTONWOOD CREEK	UNRAU BROTHERS
40Q W 130540		ST	3.00 GPM	12/31/1916	SWSWSE	3	31N	45E	VA	SP	COTTONWOOD CREEK	UNRAU BROTHERS
40Q W 130549		ST	7.00 GPM	12/31/1916	W2NWSW	6	31N	46E	RO &	SP	COTTONWOOD CREEK	UNRAU BROTHERS
40Q W 172725		ST		12/31/1930	SENESE	2	33N	44E	DA &	UT	HELL CREEK	UNRAU RANCH INC
40Q W 172726		ST		12/31/1930	SENESE	11	33N	44E	DA	SP	HELL CREEK	UNRAU RANCH INC
40Q W 172727		ST	20.00 GPM	12/31/1930	SWNESE	1	33N	44E	DA	SP	HELL CREEK	UNRAU RANCH INC
40Q W 172728		DM	20.00 GPM	12/31/1930	SWNESE	1	33N	44E	DA	SP	HELL CREEK	UNRAU RANCH INC
40Q W 172729		ST		12/31/1930	SESESW	34	34N	44E	DA	SP	HELL CREEK	UNRAU RANCH INC
40Q W 172730		ST		12/31/1930	SWNWNE	4	33N	45E	DA		HELL CREEK	UNRAU RANCH INC
40Q W 172731		ST		12/31/1930	NWSWNE	7	33N	45E	DA	SP	HELL CREEK	UNRAU RANCH INC
40Q W 172732		ST		12/31/1930	NWSWSE	7	33N	45E	DA	SP	HELL CREEK	UNRAU RANCH INC
40Q W 172733		ST		12/31/1930	SWSESE	34	34N	44E	DA	SP	HELL CREEK	UNRAU RANCH INC
40Q W 172735		ST		12/31/1930	SESENE	12	33N	44E	DA	SP	HELL CREEK	UNRAU RANCH INC
40Q W 172736		ST		12/31/1930	SESESE	15	33N	45E	DA	SP	SHIPSTEAD COULEE	UNRAU RANCH INC
40Q W 172737		ST		12/31/1930	SESESE	8	33N	45E	DA	SP	HELL CREEK	UNRAU RANCH INC
40Q W 188551		IS	12.00 GPM	07/20/1964	NENENE	5	37N	48E	DA		GROUNDWATER	USA (DEPT OF HOMELAND SECURITY)
40Q W 188552		IS	12.00 GPM	04/29/1982	NENW	6	37N	41E	VA		GROUNDWATER	USA (DEPT OF HOMELAND SECURITY)
40Q U 30073841		DM	30.00 GPM	04/21/1904	E2E2	17	34N	48E	DA		GROUNDWATER	USA (DEPT OF INTERIOR BUREAU OF INDIAN AFF)
40Q U 30073842		ST		04/21/1904	E2E2	17	34N	48E	DA		UNKNOWN CREEK	USA (DEPT OF INTERIOR BUREAU OF INDIAN AFF)
40Q U 30073843		DM	30.00 GPM	04/21/1904	NE	17	35N	48E	DA		GROUNDWATER	USA (DEPT OF INTERIOR BUREAU OF INDIAN AFF)

DEPARTMENT OF NATURAL RESOURCES AND CONSERVATION
POPLAR RIVER
BASIN 40Q
INDEX OF CLAIMS BY OWNER, BY WATER RIGHT ID

TRIB Values: MP= Manmade Pit, NP=Natural Pit, SD=Secondary Diversion, SI=Subirrigation, SP=Spring, WS=Waste & Seepage, UT=Unnamed Tributary;

POD Indicator: &=Only First POD Listed

WATER RIGHT ID Values: (D, U, W, X) = Adjudication, (C, K, P, Q, R) = New Appropriations, (M) = Water Reservations

WATER RIGHT ID	LATE	USE	FLOW RATE	ENFORCEABLE PRIORITY DATE	POINT OF DIVERSION QTR SEC SEC TWP RGE CN	TRIB	SOURCE NAME	OWNER NAME
40Q U 30073844		ST		04/21/1904	NE 17 35N 48E DA		UNKNOWN CREEK	USA (DEPT OF INTERIOR BUREAU OF INDIAN AFF)
40Q U 30073845		DM	30.00 GPM	04/21/1904	SW 27 35N 48E DA		GROUNDWA TER	USA (DEPT OF INTERIOR BUREAU OF INDIAN AFF)
40Q U 30073846		ST		04/21/1904	SW 27 35N 48E DA		UNKNOWN CREEK	USA (DEPT OF INTERIOR BUREAU OF INDIAN AFF)
40Q U 30073847		DM	30.00 GPM	04/21/1904	SE 35 34N 48E DA &		GROUNDWA TER	USA (DEPT OF INTERIOR BUREAU OF INDIAN AFF)
40Q U 30073848		ST		04/21/1904	SE 35 34N 48E DA &		POPLAR RIVER	USA (DEPT OF INTERIOR BUREAU OF INDIAN AFF)
40Q U 30073849		IR		04/21/1904	SE 35 34N 48E DA &		POPLAR RIVER	USA (DEPT OF INTERIOR BUREAU OF INDIAN AFF)
40Q U 30073850		DM	30.00 GPM	04/21/1904	SE 34 34N 48E DA		GROUNDWA TER	USA (DEPT OF INTERIOR BUREAU OF INDIAN AFF)
40Q U 30073851		ST		04/21/1904	SE 34 34N 48E DA		UNKNOWN CREEK	USA (DEPT OF INTERIOR BUREAU OF INDIAN AFF)
40Q U 30073852		DM	30.00 GPM	04/21/1904	SE 33 35N 48E DA		GROUNDWA TER	USA (DEPT OF INTERIOR BUREAU OF INDIAN AFF)
40Q U 30073853		ST		04/21/1904	SE 33 35N 48E DA		POPLAR RIVER	USA (DEPT OF INTERIOR BUREAU OF INDIAN AFF)
40Q U 30073854		IR		04/21/1904	SE 33 35N 48E DA		POPLAR RIVER	USA (DEPT OF INTERIOR BUREAU OF INDIAN AFF)
40Q U 30073855		DM	30.00 GPM	04/21/1904	SE 27 36N 49E DA		GROUNDWA TER	USA (DEPT OF INTERIOR BUREAU OF INDIAN AFF)
40Q U 30073856		ST		04/21/1904	SE 27 36N 49E DA		UNKNOWN CREEK	USA (DEPT OF INTERIOR BUREAU OF INDIAN AFF)
40Q U 30073857		DM	30.00 GPM	04/21/1904	E2W2 27 36N 49E DA		GROUNDWA TER	USA (DEPT OF INTERIOR BUREAU OF INDIAN AFF)
40Q U 30073858		ST		04/21/1904	E2W2 27 36N 49E DA		UNKNOWN CREEK	USA (DEPT OF INTERIOR BUREAU OF INDIAN AFF)
40Q U 30073859		DM	30.00 GPM	04/21/1904	S2SW 32 35N 48E DA		GROUNDWA TER	USA (DEPT OF INTERIOR BUREAU OF INDIAN AFF)
40Q U 30073860		ST		04/21/1904	S2SW 32 35N 48E DA		UNKNOWN CREEK	USA (DEPT OF INTERIOR BUREAU OF INDIAN AFF)
40Q U 30073861		DM	30.00 GPM	04/21/1904	5 34N 48E DA &		GROUNDWA TER	USA (DEPT OF INTERIOR BUREAU OF INDIAN AFF)
40Q U 30073862		ST		04/21/1904	5 34N 48E DA &		UNKNOWN CREEK	USA (DEPT OF INTERIOR BUREAU OF INDIAN AFF)
40Q U 30073863		DM	30.00 GPM	04/21/1904	SW 27 34N 48E DA		GROUNDWA TER	USA (DEPT OF INTERIOR BUREAU OF INDIAN AFF)
40Q U 30073864		ST		04/21/1904	SW 27 34N 48E DA		UNKNOWN CREEK	USA (DEPT OF INTERIOR BUREAU OF INDIAN AFF)
40Q P 53362		ST		12/15/1983	NWNESE 22 37N 42E VA	UT	UNNAMED TRIBUTARY OF WEST FORK POPLAR RIVER	USA (DEPT OF INTERIOR BUREAU OF LAND MGMT)
40Q W 77494		WI		09/15/1962	SWNWSE 9 36N 42E VA	SP	POPLAR RIVER, WEST FORK	USA (DEPT OF INTERIOR BUREAU OF LAND MGMT)
40Q W 77495		ST		09/15/1962	SWNWSE 9 36N 42E VA	SP	UNNAMED TRIBUTARY OF WEST FORK POPLAR RIVER	USA (DEPT OF INTERIOR BUREAU OF LAND MGMT)
40Q W 77504		WI		02/01/1959	NWSESE 22 37N 42E VA	UT	POPLAR RIVER, WEST FORK	USA (DEPT OF INTERIOR BUREAU OF LAND MGMT)
40Q W 77505		ST		02/01/1959	NWSESE 22 37N 42E VA	UT	UNNAMED TRIBUTARY OF WEST FORK POPLAR RIVER	USA (DEPT OF INTERIOR BUREAU OF LAND MGMT)
40Q C 30018277		DM		12/13/2005	NENW 6 37N 41E VA		GROUNDWA TER	USA (DEPT OF JUSTICE)
40Q C 30018277		IS		12/13/2005	NENW 6 37N 41E VA		GROUNDWA TER	USA (DEPT OF JUSTICE)
40Q C 91933		CM	5.00 GPM	12/19/1994	NWSE 16 35N 45E DA		GROUNDWA TER	USA (POSTAL SERVICE)

**DEPARTMENT OF NATURAL RESOURCES AND CONSERVATION
POPLAR RIVER
BASIN 40Q**

INDEX OF CLAIMS BY OWNER, BY WATER RIGHT ID

TRIB Values: MP= Manmade Pit, NP=Natural Pit, SD=Secondary Diversion, SI=Subirrigation, SP=Spring, WS=Waste & Seepage, UT=Unnamed Tributary;

POD Indicator: &=Only First POD Listed

WATER RIGHT ID Values: (D, U, W ,X) = Adjudication, (C, K, P, Q, R) = New Appropriations, (M) = Water Reservations

WATER RIGHT ID	LATE	USE	FLOW RATE	ENFORCEABLE PRIORITY DATE	POINT OF DIVERSION				TRIB	SOURCE NAME	OWNER NAME	
					QTR	SEC	SEC	TWP	RGE	CN		
40Q C 91933		LG	5.00 GPM	12/19/1994	NWSE	16	35N	45E	DA		GROUNDWATER	USA (POSTAL SERVICE)
40Q W 172572		DM	10.00 GPM	12/02/1981	W2NESW	15	37N	48E	DA		GROUNDWATER	UTECH, JINNIE A
40Q W 172573		ST	10.00 GPM	12/02/1981	W2NESW	15	37N	48E	DA		GROUNDWATER	UTECH, JINNIE A
40Q C 2579		DM	10.00 GPM	06/13/1974	NWNW	14	35N	47E	DA		GROUNDWATER	VINK, YVETTE S
40Q C 2579		ST	10.00 GPM	06/13/1974	NWNW	14	35N	47E	DA		GROUNDWATER	VINK, YVETTE S
40Q W 122805		ST	8.00 GPM	12/31/1960	SEWNE	20	34N	48E	DA		GROUNDWATER	VOORHEES, KRISTI L
40Q W 122812		DM	10.00 GPM	12/31/1912	NENWNE	20	34N	48E	DA		GROUNDWATER	VOORHEES, KRISTI L
40Q W 122805		ST	8.00 GPM	12/31/1960	SEWNE	20	34N	48E	DA		GROUNDWATER	VOORHEES, STEVEN C
40Q W 122812		DM	10.00 GPM	12/31/1912	NENWNE	20	34N	48E	DA		GROUNDWATER	VOORHEES, STEVEN C
40Q P 66313		IR	1,000.00 GPM	07/22/1988	SENE	16	34N	48E	DA		GROUNDWATER	VOXLAND SCHIMMELFENNIG, KATIE
40Q P 66313		ST	1,000.00 GPM	07/22/1988	SENE	16	34N	48E	DA		GROUNDWATER	VOXLAND SCHIMMELFENNIG, KATIE
40Q P 66313		IR	1,000.00 GPM	07/22/1988	SENE	16	34N	48E	DA		GROUNDWATER	VOXLAND, STANLEY R
40Q P 66313		ST	1,000.00 GPM	07/22/1988	SENE	16	34N	48E	DA		GROUNDWATER	VOXLAND, STANLEY R
40Q W 30131990		ST	10.00 GPM	12/31/1914	NENESE	16	34N	48E	DA		GROUNDWATER	VOXLAND, STANLEY R
40Q W 30132009		DM	10.00 GPM	11/03/1972	NESWNE	16	34N	48E	DA		GROUNDWATER	VOXLAND, STANLEY R
40Q W 30132051		ST	10.00 GPM	11/03/1972	NESWNE	16	34N	48E	DA		GROUNDWATER	VOXLAND, STANLEY R
40Q W 30132062		ST	10.00 GPM	09/30/1960	SESWNE	16	34N	48E	DA	SP	POPLAR RIVER	VOXLAND, STANLEY R
40Q W 30132083		DM	10.00 GPM	12/31/1914	NENESE	16	34N	48E	DA		GROUNDWATER	VOXLAND, STANLEY R
40Q C 7006		DM	3.00 GPM	12/02/1975	NWNW	3	32N	44E	VA		GROUNDWATER	WAARVIK, DARYL W
40Q C 15597		ST	5.00 GPM	10/11/1977	SWNENW	3	32N	44E	VA		GROUNDWATER	WAARVIK, DARYL W
40Q P 43584		ST		04/13/1982	SWSENW	12	32N	44E	VA	UT	COTTONWOOD CREEK	WAARVIK, DARYL W
40Q C 51951		ST	5.50 GPM	04/26/1983	NWNESE	3	32N	44E	VA		GROUNDWATER	WAARVIK, DARYL W
40Q W 122868		ST		05/01/1955	NWNENE	14	32N	44E	VA	SP	COTTONWOOD CREEK	WAARVIK, DARYL W
40Q W 122869		ST		05/01/1954	NWSENE	12	32N	44E	VA	SP	COTTONWOOD CREEK	WAARVIK, DARYL W
40Q W 172649		ST		06/26/1973	NWNESW	12	32N	44E	VA	SP	COTTONWOOD CREEK	WAARVIK, DARYL W
40Q C 7006		DM	3.00 GPM	12/02/1975	NWNW	3	32N	44E	VA		GROUNDWATER	WAARVIK, DEBRA L
40Q C 15597		ST	5.00 GPM	10/11/1977	SWNENW	3	32N	44E	VA		GROUNDWATER	WAARVIK, DEBRA L
40Q P 43584		ST		04/13/1982	SWSENW	12	32N	44E	VA	UT	COTTONWOOD CREEK	WAARVIK, DEBRA L

**DEPARTMENT OF NATURAL RESOURCES AND CONSERVATION
POPLAR RIVER
BASIN 40Q**

INDEX OF CLAIMS BY OWNER, BY WATER RIGHT ID

TRIB Values: MP= Manmade Pit, NP=Natural Pit, SD=Secondary Diversion, SI=Subirrigation, SP=Spring, WS=Waste & Seepage, UT=Unnamed Tributary;

POD Indicator: &=Only First POD Listed

WATER RIGHT ID Values: (D, U, W ,X) = Adjudication, (C, K, P, Q, R) = New Appropriations, (M) = Water Reservations

WATER RIGHT ID	LATE	USE	FLOW RATE	ENFORCEABLE PRIORITY DATE	POINT OF DIVERSION				TRIB	SOURCE NAME	OWNER NAME	
					QTR	SEC	SEC	TWP	RGE	CN		
40Q C 51951		ST	5.50 GPM	04/26/1983	NWNESE	3	32N	44E	VA		GROUNDWATER	WAARVIK, DEBRA L
40Q W 122868		ST		05/01/1955	NWNENE	14	32N	44E	VA	SP	COTTONWOOD CREEK	WAARVIK, DEBRA L
40Q W 122869		ST		05/01/1954	NWSENE	12	32N	44E	VA	SP	COTTONWOOD CREEK	WAARVIK, DEBRA L
40Q W 172649		ST		06/26/1973	NWNESW	12	32N	44E	VA	SP	COTTONWOOD CREEK	WAARVIK, DEBRA L
40Q C 9780		ST	4.00 GPM	10/08/1976	NENESW	11	32N	44E	VA		GROUNDWATER	WAARVIK, RAYMOND
40Q W 171148		ST		12/31/1920	S2SWNE	20	30N	51E	RO		POPLAR RIVER	WAHLBERG, MARY LOU
40Q W 106105		ST	30.00 GPM	12/31/1928	NENWNW	33	33N	44E	DA		GROUNDWATER	WAITSCHIES, KARL A
40Q W 106106		DM	30.00 GPM	12/31/1928	NENWNW	33	33N	44E	DA		GROUNDWATER	WAITSCHIES, KARL A
40Q W 106107		AS	30.00 GPM	12/31/1928	NENWNW	33	33N	44E	DA		GROUNDWATER	WAITSCHIES, KARL A
40Q W 172757		DM	25.00 GPM	12/31/1924	NWSWNW	19	33N	44E	DA		GROUNDWATER	WAITSCHIES, KARL A
40Q W 15080		ST		12/31/1957	E2SEW	6	31N	46E	RO	SP	COTTONWOOD CREEK	WALL, CARLA J
40Q W 15080		ST		12/31/1957	E2SEW	6	31N	46E	RO	SP	COTTONWOOD CREEK	WALL, LYLE D
40Q C 30151381		DM	30.00 GPM	02/09/2021	SEWSE	14	36N	41E	VA		GROUNDWATER	WALSTAD FARMS INC
40Q C 30151381		LG	30.00 GPM	02/09/2021	SEWSE	14	36N	41E	VA		GROUNDWATER	WALSTAD FARMS INC
40Q C 30151381		XX	30.00 GPM	02/09/2021	SEWSE	14	36N	41E	VA		GROUNDWATER	WALSTAD FARMS INC
40Q W 167875		ST		12/31/1946	SWSWSE	3	35N	48E	DA	UT	UNNAMED TRIBUTARY OF EAST FORK POPLAR RIVER	WANG, ALLISON S
40Q W 167876		DM	10.00 GPM	12/31/1940	SWSWSE	3	35N	48E	DA		GROUNDWATER	WANG, ALLISON S
40Q W 172772		ST	4.00 GPM	12/31/1921	SWSESW	7	35N	49E	DA	MP	MANTERNACH COULEE	WARE, DAVID A
40Q W 172773		ST	1.50 GPM	06/19/1955	SWSWNW	7	35N	49E	DA	MP	UNNAMED TRIBUTARY OF EAST FORK POPLAR RIVER	WARE, DAVID A
40Q W 36891		ST	20.00 GPM	12/31/1961	SWNESE	36	28N	50E	RO		GROUNDWATER	WELLS FARGO BANK NA AS TRUSTEE
40Q W 36893		DM	20.00 GPM	12/31/1956	SWNESE	36	28N	50E	RO		GROUNDWATER	WELLS FARGO BANK NA AS TRUSTEE
40Q C 94628		DM	20.00 GPM	07/11/1995	NWSESE	36	28N	50E	RO		GROUNDWATER	WELLS FARGO BANK NA AS TRUSTEE
40Q C 94628		LG	20.00 GPM	07/11/1995	NWSESE	36	28N	50E	RO		GROUNDWATER	WELLS FARGO BANK NA AS TRUSTEE
40Q W 187278		DM	10.00 GPM	12/31/1952	NWNWNE	11	27N	50E	RO		GROUNDWATER	WERNER, LUELLE M

**DEPARTMENT OF NATURAL RESOURCES AND CONSERVATION
POPLAR RIVER
BASIN 40Q**

INDEX OF CLAIMS BY OWNER, BY WATER RIGHT ID

TRIB Values: MP= Manmade Pit, NP=Natural Pit, SD=Secondary Diversion, SI=Subirrigation, SP=Spring, WS=Waste & Seepage, UT=Unnamed Tributary;

POD Indicator: &=Only First POD Listed

WATER RIGHT ID Values: (D, U, W, X) = Adjudication, (C, K, P, Q, R) = New Appropriations, (M) = Water Reservations

WATER RIGHT ID	LATE	USE	FLOW RATE	ENFORCEABLE PRIORITY DATE	POINT OF DIVERSION				TRIB	SOURCE NAME	OWNER NAME
					QTR	SEC	SEC	TWP RGE CN			
40Q C 22995		DM	6.00 GPM	06/04/1979	W2SESW	23	31N	48E RO		GROUNDWATER	WEST, LOGAN H
40Q C 22995		ST	6.00 GPM	06/04/1979	W2SESW	23	31N	48E RO		GROUNDWATER	WEST, LOGAN H
40Q W 9999		ST		12/31/1971	NESENE	16	36N	40E VA	UT	ROANWOOD CREEK	WESTBY, LORI
40Q W 12977		DM	15.00 GPM	05/31/1962	NESENE	10	36N	40E VA		GROUNDWATER	WESTBY, LORI
40Q W 12978		ST		12/31/1952	SWSWNE	10	36N	40E VA	UT	ROANWOOD CREEK	WESTBY, LORI
40Q W 12979		ST		12/31/1951	NWSESW	1	36N	40E VA	UT	ROANWOOD CREEK	WESTBY, LORI
40Q W 12980		ST		12/31/1966	NESWNW	11	36N	40E VA	UT	ROANWOOD CREEK	WESTBY, LORI
40Q W 12981		ST	15.00 GPM	12/31/1912	NESENE	10	36N	40E VA		GROUNDWATER	WESTBY, LORI
40Q W 12982		ST	12.00 GPM	12/31/1940	SWNENE	13	36N	40E VA		GROUNDWATER	WESTBY, LORI
40Q W 12983		ST		12/31/1912	NWNWNE	11	36N	40E VA	SP	ROANWOOD CREEK	WESTBY, LORI
40Q W 12984		ST		12/31/1912	NENWNE	13	36N	40E VA	SP	ROANWOOD CREEK	WESTBY, LORI
40Q W 12985		ST		12/31/1912	NESWNW	10	36N	40E VA	SP	ROANWOOD CREEK	WESTBY, LORI
40Q W 12986		ST		12/31/1912	NENWNW	14	36N	40E VA	SP	ROANWOOD CREEK	WESTBY, LORI
40Q W 12987		ST		12/31/1912	NESENE	10	36N	40E VA	SP	ROANWOOD CREEK	WESTBY, LORI
40Q W 12988		ST		12/31/1912	SENESE	14	36N	40E VA	SP	ROANWOOD CREEK	WESTBY, LORI
40Q W 12989		ST		12/31/1912	SWNESW	2	36N	40E VA	SP	ROANWOOD CREEK	WESTBY, LORI
40Q W 12990		ST		12/31/1912	NENWSE	12	36N	40E VA	SP	ROANWOOD CREEK	WESTBY, LORI
40Q W 12991		ST		12/31/1912	SWNWNW	12	36N	40E VA	SP	ROANWOOD CREEK	WESTBY, LORI
40Q W 12992		ST		12/31/1966	SWNWSW	12	36N	40E VA	UT	ROANWOOD CREEK	WESTBY, LORI
40Q W 12993		ST		12/31/1912	NESENE	12	36N	40E VA	SP	ROANWOOD CREEK	WESTBY, LORI
40Q W 12998		ST		12/31/1912	SEENENW	11	36N	40E VA	SP	ROANWOOD CREEK	WESTBY, LORI
40Q C 31630		ST	11.00 GPM	02/03/1981	NESENW	10	36N	40E VA		GROUNDWATER	WESTBY, LORI
40Q C 33858		ST	10.00 GPM	06/09/1981	SENESE	4	36N	40E VA		GROUNDWATER	WESTBY, LORI
40Q C 91894		ST	15.00 GPM	12/01/1994	SESWSE	34	37N	40E VA		GROUNDWATER	WESTBY, LORI
40Q C 103697		ST	15.00 GPM	03/19/1998	SENWNW	11	36N	40E VA		GROUNDWATER	WESTBY, LORI
40Q W 167854		ST		12/31/1921	NESENE	3	36N	40E VA	SP	ROANWOOD CREEK	WESTBY, LORI
40Q W 172609		DM	10.00 GPM	12/31/1933	SWNENW	3	36N	40E VA		GROUNDWATER	WESTBY, LORI
40Q W 172610		ST	20.00 GPM	12/31/1953	SEENENW	3	36N	40E VA		GROUNDWATER	WESTBY, LORI
40Q W 172611		ST	10.00 GPM	12/31/1913	NENENE	33	37N	40E VA		GROUNDWATER	WESTBY, LORI
40Q W 172612		ST	10.00 GPM	12/31/1943	NWSWSE	34	37N	40E VA		GROUNDWATER	WESTBY, LORI
40Q W 9999		ST		12/31/1971	NESENE	16	36N	40E VA	UT	ROANWOOD CREEK	WESTBY, TODD
40Q W 12977		DM	15.00 GPM	05/31/1962	NESENE	10	36N	40E VA		GROUNDWATER	WESTBY, TODD
40Q W 12978		ST		12/31/1952	SWSWNE	10	36N	40E VA	UT	ROANWOOD CREEK	WESTBY, TODD

**DEPARTMENT OF NATURAL RESOURCES AND CONSERVATION
POPLAR RIVER
BASIN 40Q**

INDEX OF CLAIMS BY OWNER, BY WATER RIGHT ID

TRIB Values: MP= Manmade Pit, NP=Natural Pit, SD=Secondary Diversion, SI=Subirrigation, SP=Spring, WS=Waste & Seepage, UT=Unnamed Tributary;

POD Indicator: &=Only First POD Listed

WATER RIGHT ID Values: (D, U, W, X) = Adjudication, (C, K, P, Q, R) = New Appropriations, (M) = Water Reservations

WATER RIGHT ID	LATE	USE	FLOW RATE	ENFORCEABLE PRIORITY DATE	POINT OF DIVERSION				TRIB	SOURCE NAME	OWNER NAME	
					QTR	SEC	SEC	TWP	RGE	CN		
40Q W 12979		ST		12/31/1951	NWSESW	1	36N	40E	VA	UT	ROANWOOD CREEK	WESTBY, TODD
40Q W 12980		ST		12/31/1966	NESWNW	11	36N	40E	VA	UT	ROANWOOD CREEK	WESTBY, TODD
40Q W 12981		ST	15.00 GPM	12/31/1912	NESENE	10	36N	40E	VA		GROUNDWA TER	WESTBY, TODD
40Q W 12982		ST	12.00 GPM	12/31/1940	SWNENE	13	36N	40E	VA		GROUNDWA TER	WESTBY, TODD
40Q W 12983		ST		12/31/1912	NWNWNE	11	36N	40E	VA	SP	ROANWOOD CREEK	WESTBY, TODD
40Q W 12984		ST		12/31/1912	NENWNE	13	36N	40E	VA	SP	ROANWOOD CREEK	WESTBY, TODD
40Q W 12985		ST		12/31/1912	NESWNW	10	36N	40E	VA	SP	ROANWOOD CREEK	WESTBY, TODD
40Q W 12986		ST		12/31/1912	NENWNW	14	36N	40E	VA	SP	ROANWOOD CREEK	WESTBY, TODD
40Q W 12987		ST		12/31/1912	NESENE	10	36N	40E	VA	SP	ROANWOOD CREEK	WESTBY, TODD
40Q W 12988		ST		12/31/1912	SENESE	14	36N	40E	VA	SP	ROANWOOD CREEK	WESTBY, TODD
40Q W 12989		ST		12/31/1912	SWNESW	2	36N	40E	VA	SP	ROANWOOD CREEK	WESTBY, TODD
40Q W 12990		ST		12/31/1912	NENWSE	12	36N	40E	VA	SP	ROANWOOD CREEK	WESTBY, TODD
40Q W 12991		ST		12/31/1912	SWNWNW	12	36N	40E	VA	SP	ROANWOOD CREEK	WESTBY, TODD
40Q W 12992		ST		12/31/1966	SWNWSW	12	36N	40E	VA	UT	ROANWOOD CREEK	WESTBY, TODD
40Q W 12993		ST		12/31/1912	NESENE	12	36N	40E	VA	SP	ROANWOOD CREEK	WESTBY, TODD
40Q W 12998		ST		12/31/1912	SEENENW	11	36N	40E	VA	SP	ROANWOOD CREEK	WESTBY, TODD
40Q C 31630		ST	11.00 GPM	02/03/1981	NESENE	10	36N	40E	VA		GROUNDWA TER	WESTBY, TODD
40Q C 33858		ST	10.00 GPM	06/09/1981	SENESE	4	36N	40E	VA		GROUNDWA TER	WESTBY, TODD
40Q C 91894		ST	15.00 GPM	12/01/1994	SESWSE	34	37N	40E	VA		GROUNDWA TER	WESTBY, TODD
40Q C 103697		ST	15.00 GPM	03/19/1998	SENWNW	11	36N	40E	VA		GROUNDWA TER	WESTBY, TODD
40Q W 167854		ST		12/31/1921	NESENE	3	36N	40E	VA	SP	ROANWOOD CREEK	WESTBY, TODD
40Q W 172609		DM	10.00 GPM	12/31/1933	SWNENW	3	36N	40E	VA		GROUNDWA TER	WESTBY, TODD
40Q W 172610		ST	20.00 GPM	12/31/1953	SEENENW	3	36N	40E	VA		GROUNDWA TER	WESTBY, TODD
40Q W 172611		ST	10.00 GPM	12/31/1913	NENENE	33	37N	40E	VA		GROUNDWA TER	WESTBY, TODD
40Q W 172612		ST	10.00 GPM	12/31/1943	NWSWSE	34	37N	40E	VA		GROUNDWA TER	WESTBY, TODD

40Q W 106148		DM	22.00 GPM	12/31/1920	NWNWNE	2	31N	51E	RO		GROUNDWA TER	WESTINE, ELIZABETH T
40Q W 169856		ST	22.00 GPM	12/31/1926	NENENW	9	30N	52E	RO		GROUNDWA TER	WESTINE, ELIZABETH T
40Q W 169860		DM	22.00 GPM	12/31/1926	NENENW	9	30N	52E	RO		GROUNDWA TER	WESTINE, ELIZABETH T

40Q W 104427		IR	1.70 CFS	09/07/1955	NESENE	3	32N	47E	RO		POPLAR RIVER, WEST FORK	WILCOXON, CAROLYN

40Q C 91916		ST	12.00 GPM	12/12/1994	NESENE	32	34N	46E	DA		GROUNDWA TER	WILCOXON, JAMES
40Q C 91917		ST	30.00 GPM	12/12/1994	SWSWNE	32	34N	46E	DA		GROUNDWA TER	WILCOXON, JAMES
40Q C 91918		DM	30.00 GPM	12/12/1994	NESENE	32	34N	46E	DA		GROUNDWA TER	WILCOXON, JAMES

**DEPARTMENT OF NATURAL RESOURCES AND CONSERVATION
POPLAR RIVER
BASIN 40Q**

INDEX OF CLAIMS BY OWNER, BY WATER RIGHT ID

TRIB Values: MP= Manmade Pit, NP=Natural Pit, SD=Secondary Diversion, SI=Subirrigation, SP=Spring, WS=Waste & Seepage, UT=Unnamed Tributary;

POD Indicator: &=Only First POD Listed

WATER RIGHT ID Values: (D, U, W, X) = Adjudication, (C, K, P, Q, R) = New Appropriations, (M) = Water Reservations

WATER RIGHT ID	LATE	USE	FLOW RATE	ENFORCEABLE PRIORITY DATE	POINT OF DIVERSION				TRIB	SOURCE NAME	OWNER NAME		
					QTR	SEC	SEC	TWP	RGE	CN			
40Q W 167865		IR		05/24/1957	E2SWSW	33	34N	46E	DA			POPLAR RIVER, WEST FORK	WILCOXON, JAMES
40Q W 167866		ST		11/15/1960	SWSESW	6	33N	46E	DA	SP		SHIPSTEAD COULEE	WILCOXON, JAMES
40Q W 167867		ST		12/06/1960	SWNWNE	2	33N	46E	DA	SP		UNNAMED TRIBUTARY OF WEST FORK POPLAR RIVER	WILCOXON, JAMES
40Q W 172777		IR		03/25/1960	SWNWSE	3	33N	46E	DA &			POPLAR RIVER, WEST FORK	WILCOXON, JAMES
40Q W 172778		IR		03/25/1960	SWNWSW	2	33N	46E	DA &			POPLAR RIVER, WEST FORK	WILCOXON, JAMES
40Q W 172779		IR	3.98 CFS	11/03/1904	NESENW	30	34N	46E	DA			POPLAR RIVER, WEST FORK	WILCOXON, JAMES
40Q W 172780		IR		04/22/1902	S2SWSW	28	34N	46E	DA			POPLAR RIVER, WEST FORK	WILCOXON, JAMES
40Q W 172781		IR		03/25/1960	SWSW	34	34N	46E	DA			POPLAR RIVER, WEST FORK	WILCOXON, JAMES
40Q W 172782		ST		04/22/1902	NENE	4	33N	46E	DA			POPLAR RIVER, WEST FORK	WILCOXON, JAMES
40Q W 172783		ST		04/22/1902	NENW	3	33N	46E	DA &			POPLAR RIVER, WEST FORK	WILCOXON, JAMES
40Q W 172784		ST		06/30/1955	SWNESE	1	33N	46E	DA	UT		POPLAR RIVER, WEST FORK	WILCOXON, JAMES
40Q W 172785		ST		06/30/1954	NWSWNW	1	33N	46E	DA	UT		POPLAR RIVER, WEST FORK	WILCOXON, JAMES
40Q W 172786		ST		06/30/1955	NWNESW	1	33N	46E	DA	UT		POPLAR RIVER, WEST FORK	WILCOXON, JAMES
40Q W 172787		ST		07/31/1955	NESENW	6	33N	46E	DA			SHIPSTEAD COULEE	WILCOXON, JAMES
40Q W 172788		ST		07/31/1957	S2NENE	2	33N	46E	DA	UT		POPLAR RIVER, WEST FORK	WILCOXON, JAMES
40Q W 172789		ST		06/30/1963	NWSESE	5	33N	46E	DA	UT		POPLAR RIVER, WEST FORK	WILCOXON, JAMES
40Q W 172790		ST		07/31/1964	SENENE	5	33N	46E	DA	UT		POPLAR RIVER, WEST FORK	WILCOXON, JAMES
40Q W 172791		ST		04/22/1902	SW	2	33N	46E	DA			POPLAR RIVER, WEST FORK	WILCOXON, JAMES
40Q W 172792		ST	10.00 GPM	12/31/1951	NWNWNE	18	33N	47E	DA			GROUNDWATER	WILCOXON, JAMES
40Q W 172793		ST	10.00 GPM	12/31/1960	NWNWNW	7	33N	47E	DA			GROUNDWATER	WILCOXON, JAMES
40Q W 172794		ST	5.00 GPM	12/31/1914	NWSENE	32	34N	46E	DA			GROUNDWATER	WILCOXON, JAMES
40Q W 172795		ST	5.00 GPM	12/31/1955	NESESW	2	33N	46E	DA			GROUNDWATER	WILCOXON, JAMES
40Q W 172796		DM	6.50 GPM	12/31/1955	SWNENE	32	34N	46E	DA			GROUNDWATER	WILCOXON, JAMES
40Q W 172797		ST	5.00 GPM	12/31/1904	NESENE	32	34N	46E	DA			GROUNDWATER	WILCOXON, JAMES
40Q W 172798		ST		11/01/1904	NW	29	34N	46E	DA &			POPLAR RIVER, WEST FORK	WILCOXON, JAMES
40Q W 172799		ST	15.00 GPM	09/19/1961	SESESW	22	34N	46E	DA	SP		UNNAMED TRIBUTARY OF WEST FORK POPLAR RIVER	WILCOXON, JAMES
40Q W 172800		ST	15.00 GPM	09/19/1961	SWNWSE	21	34N	46E	DA	SP		UNNAMED TRIBUTARY OF WEST FORK POPLAR RIVER	WILCOXON, JAMES
40Q W 172801		ST		11/15/1960	SWSW	20	34N	46E	DA			POPLAR RIVER, WEST FORK	WILCOXON, JAMES
40Q W 172802		ST		11/18/1909	E2SWSW	34	34N	46E	DA			POPLAR RIVER, WEST FORK	WILCOXON, JAMES
40Q W 172803		ST		04/22/1902	W2SW	28	34N	46E	DA			POPLAR RIVER, WEST FORK	WILCOXON, JAMES
40Q W 172804		ST	5.00 GPM	12/20/1963	NWSENE	27	34N	46E	DA	SP		UNNAMED TRIBUTARY OF WEST FORK POPLAR RIVER	WILCOXON, JAMES

**DEPARTMENT OF NATURAL RESOURCES AND CONSERVATION
POPLAR RIVER
BASIN 40Q**

INDEX OF CLAIMS BY OWNER, BY WATER RIGHT ID

TRIB Values: MP= Manmade Pit, NP=Natural Pit, SD=Secondary Diversion, SI=Subirrigation, SP=Spring, WS=Waste & Seepage, UT=Unnamed Tributary;

POD Indicator: &=Only First POD Listed

WATER RIGHT ID Values: (D, U, W, X) = Adjudication, (C, K, P, Q, R) = New Appropriations, (M) = Water Reservations

WATER RIGHT ID	LATE	USE	FLOW RATE	ENFORCEABLE PRIORITY DATE	POINT OF DIVERSION				TRIB	SOURCE NAME	OWNER NAME	
					QTR	SEC	SEC	TWP	RGE	CN		
40Q W 172805		ST		06/30/1956	NWSENE	27	34N	46E	DA	UT	POPLAR RIVER, WEST FORK	WILCOXON, JAMES
40Q W 172806		ST		11/01/1904	S2S2	19	34N	46E	DA		POPLAR RIVER, WEST FORK	WILCOXON, JAMES
40Q W 172807		ST		06/30/1952	SESWNE	7	33N	47E	DA	UT	POPLAR RIVER, WEST FORK	WILCOXON, JAMES
40Q W 172808		ST		05/31/1952	SWSENE	7	33N	47E	DA	UT	POPLAR RIVER, WEST FORK	WILCOXON, JAMES
40Q W 172809		ST		06/30/1955	SENWNW	7	33N	47E	DA	UT	POPLAR RIVER, WEST FORK	WILCOXON, JAMES
40Q W 172810		ST		07/31/1955	SENWNE	7	33N	47E	DA	UT	POPLAR RIVER, WEST FORK	WILCOXON, JAMES
40Q W 172811		ST		07/31/1963	NWSENE	9	33N	46E	DA	UT	POPLAR RIVER, WEST FORK	WILCOXON, JAMES
40Q W 172812		ST		08/31/1957	NENWNW	8	33N	46E	DA	UT	SHIPSTEAD COULEE	WILCOXON, JAMES
40Q W 214335		IR	5.38 CFS	12/29/1961	SWSWSE	19	34N	46E	DA		POPLAR RIVER, WEST FORK	WILCOXON, JAMES
40Q C 30127153		ST	5.00 GPM	06/18/2019	NWNE	8	33N	46E	DA		GROUNDWATER	WILCOXON, JAMES
40Q C 30127157		ST	5.00 GPM	06/18/2019	SWSWSW	6	33N	47E	DA		GROUNDWATER	WILCOXON, JAMES
40Q C 30127158		DM	7.00 GPM	06/18/2019	SESWSW	5	35N	47E	DA		GROUNDWATER	WILCOXON, JAMES
40Q C 30127159		ST	11.00 GPM	06/18/2019	NWSENE	32	34N	46E	DA		GROUNDWATER	WILCOXON, JAMES
40Q C 91916		ST	12.00 GPM	12/12/1994	NESENE	32	34N	46E	DA		GROUNDWATER	WILCOXON, KATHERINE
40Q C 91917		ST	30.00 GPM	12/12/1994	SWSWNE	32	34N	46E	DA		GROUNDWATER	WILCOXON, KATHERINE
40Q C 91918		DM	30.00 GPM	12/12/1994	NESENE	32	34N	46E	DA		GROUNDWATER	WILCOXON, KATHERINE
40Q W 167865		IR		05/24/1957	E2SWSW	33	34N	46E	DA		POPLAR RIVER, WEST FORK	WILCOXON, KATHERINE
40Q W 167866		ST		11/15/1960	SWSESW	6	33N	46E	DA	SP	SHIPSTEAD COULEE	WILCOXON, KATHERINE
40Q W 167867		ST		12/06/1960	SWNWNE	2	33N	46E	DA	SP	UNNAMED TRIBUTARY OF WEST FORK POPLAR RIVER	WILCOXON, KATHERINE
40Q W 172777		IR		03/25/1960	SWNWSE	3	33N	46E	DA &		POPLAR RIVER, WEST FORK	WILCOXON, KATHERINE
40Q W 172778		IR		03/25/1960	SWNWSW	2	33N	46E	DA &		POPLAR RIVER, WEST FORK	WILCOXON, KATHERINE
40Q W 172779		IR	3.98 CFS	11/03/1904	NESENE	30	34N	46E	DA		POPLAR RIVER, WEST FORK	WILCOXON, KATHERINE
40Q W 172780		IR		04/22/1902	S2SWSW	28	34N	46E	DA		POPLAR RIVER, WEST FORK	WILCOXON, KATHERINE
40Q W 172781		IR		03/25/1960	SWSW	34	34N	46E	DA		POPLAR RIVER, WEST FORK	WILCOXON, KATHERINE
40Q W 172782		ST		04/22/1902	NENE	4	33N	46E	DA		POPLAR RIVER, WEST FORK	WILCOXON, KATHERINE
40Q W 172783		ST		04/22/1902	NENW	3	33N	46E	DA &		POPLAR RIVER, WEST FORK	WILCOXON, KATHERINE
40Q W 172784		ST		06/30/1955	SWNESE	1	33N	46E	DA	UT	POPLAR RIVER, WEST FORK	WILCOXON, KATHERINE
40Q W 172785		ST		06/30/1954	NWSWNW	1	33N	46E	DA	UT	POPLAR RIVER, WEST FORK	WILCOXON, KATHERINE
40Q W 172786		ST		06/30/1955	NWNESW	1	33N	46E	DA	UT	POPLAR RIVER, WEST FORK	WILCOXON, KATHERINE
40Q W 172787		ST		07/31/1955	NESENE	6	33N	46E	DA		SHIPSTEAD COULEE	WILCOXON, KATHERINE
40Q W 172788		ST		07/31/1957	S2NENE	2	33N	46E	DA	UT	POPLAR RIVER, WEST FORK	WILCOXON, KATHERINE
40Q W 172789		ST		06/30/1963	NWSESE	5	33N	46E	DA	UT	POPLAR RIVER, WEST FORK	WILCOXON, KATHERINE
40Q W 172790		ST		07/31/1964	SENE	5	33N	46E	DA	UT	POPLAR RIVER, WEST FORK	WILCOXON, KATHERINE

**DEPARTMENT OF NATURAL RESOURCES AND CONSERVATION
POPLAR RIVER
BASIN 40Q**

INDEX OF CLAIMS BY OWNER, BY WATER RIGHT ID

TRIB Values: MP= Manmade Pit, NP=Natural Pit, SD=Secondary Diversion, SI=Subirrigation, SP=Spring, WS=Waste & Seepage, UT=Unnamed Tributary;

POD Indicator: &=Only First POD Listed

WATER RIGHT ID Values: (D, U, W ,X) = Adjudication, (C, K, P, Q, R) = New Appropriations, (M) = Water Reservations

WATER RIGHT ID	LATE	USE	FLOW RATE	ENFORCEABLE PRIORITY DATE	POINT OF DIVERSION				TRIB	SOURCE NAME	OWNER NAME	
					QTR	SEC	SEC	TWP	RGE	CN		
40Q W 172791		ST		04/22/1902	SW	2	33N	46E	DA		POPLAR RIVER, WEST FORK	WILCOXON, KATHERINE
40Q W 172792		ST	10.00 GPM	12/31/1951	NWNWNE	18	33N	47E	DA		GROUNDWATER	WILCOXON, KATHERINE
40Q W 172793		ST	10.00 GPM	12/31/1960	NWNWNW	7	33N	47E	DA		GROUNDWATER	WILCOXON, KATHERINE
40Q W 172794		ST	5.00 GPM	12/31/1914	NWSENE	32	34N	46E	DA		GROUNDWATER	WILCOXON, KATHERINE
40Q W 172795		ST	5.00 GPM	12/31/1955	NESESW	2	33N	46E	DA		GROUNDWATER	WILCOXON, KATHERINE
40Q W 172796		DM	6.50 GPM	12/31/1955	SWNENE	32	34N	46E	DA		GROUNDWATER	WILCOXON, KATHERINE
40Q W 172797		ST	5.00 GPM	12/31/1904	NESENE	32	34N	46E	DA		GROUNDWATER	WILCOXON, KATHERINE
40Q W 172798		ST		11/01/1904	NW	29	34N	46E	DA &		POPLAR RIVER, WEST FORK	WILCOXON, KATHERINE
40Q W 172799		ST	15.00 GPM	09/19/1961	SESESW	22	34N	46E	DA	SP	UNNAMED TRIBUTARY OF WEST FORK POPLAR RIVER	WILCOXON, KATHERINE
40Q W 172800		ST	15.00 GPM	09/19/1961	SWNWSE	21	34N	46E	DA	SP	UNNAMED TRIBUTARY OF WEST FORK POPLAR RIVER	WILCOXON, KATHERINE
40Q W 172801		ST		11/15/1960	SWSW	20	34N	46E	DA		POPLAR RIVER, WEST FORK	WILCOXON, KATHERINE
40Q W 172802		ST		11/18/1909	E2SWSW	34	34N	46E	DA		POPLAR RIVER, WEST FORK	WILCOXON, KATHERINE
40Q W 172803		ST		04/22/1902	W2SW	28	34N	46E	DA		POPLAR RIVER, WEST FORK	WILCOXON, KATHERINE
40Q W 172804		ST	5.00 GPM	12/20/1963	NWSENE	27	34N	46E	DA	SP	UNNAMED TRIBUTARY OF WEST FORK POPLAR RIVER	WILCOXON, KATHERINE
40Q W 172805		ST		06/30/1956	NWSENE	27	34N	46E	DA	UT	POPLAR RIVER, WEST FORK	WILCOXON, KATHERINE
40Q W 172806		ST		11/01/1904	S2S2	19	34N	46E	DA		POPLAR RIVER, WEST FORK	WILCOXON, KATHERINE
40Q W 172807		ST		06/30/1952	SESWNE	7	33N	47E	DA	UT	POPLAR RIVER, WEST FORK	WILCOXON, KATHERINE
40Q W 172808		ST		05/31/1952	SWSENE	7	33N	47E	DA	UT	POPLAR RIVER, WEST FORK	WILCOXON, KATHERINE
40Q W 172809		ST		06/30/1955	SENWNW	7	33N	47E	DA	UT	POPLAR RIVER, WEST FORK	WILCOXON, KATHERINE
40Q W 172810		ST		07/31/1955	SENWNE	7	33N	47E	DA	UT	POPLAR RIVER, WEST FORK	WILCOXON, KATHERINE
40Q W 172811		ST		07/31/1963	NWSENE	9	33N	46E	DA	UT	POPLAR RIVER, WEST FORK	WILCOXON, KATHERINE
40Q W 172812		ST		08/31/1957	NENWNW	8	33N	46E	DA	UT	SHIPSTEAD COULEE	WILCOXON, KATHERINE
40Q W 214335		IR	5.38 CFS	12/29/1961	SWSWSE	19	34N	46E	DA		POPLAR RIVER, WEST FORK	WILCOXON, KATHERINE
40Q C 30127153		ST	5.00 GPM	06/18/2019	NWNE	8	33N	46E	DA		GROUNDWATER	WILCOXON, KATHERINE
40Q C 30127157		ST	5.00 GPM	06/18/2019	SWSWSW	6	33N	47E	DA		GROUNDWATER	WILCOXON, KATHERINE
40Q C 30127158		DM	7.00 GPM	06/18/2019	SESWSW	5	35N	47E	DA		GROUNDWATER	WILCOXON, KATHERINE
40Q C 30127159		ST	11.00 GPM	06/18/2019	NWSENE	32	34N	46E	DA		GROUNDWATER	WILCOXON, KATHERINE
40Q W 7619		ST		12/31/1950	SW	13	33N	46E	DA &		POPLAR RIVER, WEST FORK	WILCOXON, SHERDIEN
40Q C 30334		DM	15.00 GPM	11/14/1980	SWSWNENW	20	33N	47E	DA		GROUNDWATER	WILCOXON, SHERDIEN
40Q C 30334		ST	15.00 GPM	11/14/1980	SWSWNENW	20	33N	47E	DA		GROUNDWATER	WILCOXON, SHERDIEN
40Q W 104427		IR	1.70 CFS	09/07/1955	NESENE	3	32N	47E	RO		POPLAR RIVER, WEST FORK	WILCOXON, SHERDIEN

**DEPARTMENT OF NATURAL RESOURCES AND CONSERVATION
POPLAR RIVER
BASIN 40Q**

INDEX OF CLAIMS BY OWNER, BY WATER RIGHT ID

TRIB Values: MP= Manmade Pit, NP=Natural Pit, SD=Secondary Diversion, SI=Subirrigation, SP=Spring, WS=Waste & Seepage, UT=Unnamed Tributary;

POD Indicator: &=Only First POD Listed

WATER RIGHT ID Values: (D, U, W, X) = Adjudication, (C, K, P, Q, R) = New Appropriations, (M) = Water Reservations

WATER RIGHT ID	LATE	USE	FLOW RATE	ENFORCEABLE PRIORITY DATE	POINT OF DIVERSION				TRIB	SOURCE NAME	OWNER NAME	
					QTR	SEC	SEC	TWP	RGE	CN		
40Q W 172769		DM	11.00 GPM	12/19/1953	NESWSW	19	35N	49E	DA		GROUNDWATER	WILLARD, TERI L
40Q W 172770		ST	1.50 GPM	12/31/1942	SWSENE	19	35N	49E	DA	MP	MANTERNACH COULEE	WILLARD, TERI L
40Q W 172771		ST	1.00 GPM	12/31/1938	NESWSW	19	35N	49E	DA	MP	MANTERNACH COULEE	WILLARD, TERI L
40Q W 172774		ST	1.00 GPM	12/31/1943	SWSWSE	24	35N	48E	DA	MP	MANTERNACH COULEE	WILLARD, TERI L
40Q W 179461		ST		12/31/1913	SWNWSE	24	35N	48E	DA	SP	MANTERNACH COULEE	WILLARD, TERI L
40Q C 36273		DM	12.00 GPM	10/01/1981	SESWSW	15	34N	49E	DA		GROUNDWATER	WILLIAMS, TIMOTHY D
40Q C 36273		ST	12.00 GPM	10/01/1981	SESWSW	15	34N	49E	DA		GROUNDWATER	WILLIAMS, TIMOTHY D
40Q C 94619		DM	30.00 GPM	07/31/1995	SWSWSE	29	35N	49E	DA		GROUNDWATER	WILSON, CARRIE
40Q C 94619		IR	30.00 GPM	07/31/1995	SWSWSE	29	35N	49E	DA		GROUNDWATER	WILSON, CARRIE
40Q C 94619		LG	30.00 GPM	07/31/1995	SWSWSE	29	35N	49E	DA		GROUNDWATER	WILSON, CARRIE
40Q C 94619		ST	30.00 GPM	07/31/1995	SWSWSE	29	35N	49E	DA		GROUNDWATER	WILSON, CARRIE
40Q C 94619		DM	30.00 GPM	07/31/1995	SWSWSE	29	35N	49E	DA		GROUNDWATER	WILSON, DUWAYNE
40Q C 94619		IR	30.00 GPM	07/31/1995	SWSWSE	29	35N	49E	DA		GROUNDWATER	WILSON, DUWAYNE
40Q C 94619		LG	30.00 GPM	07/31/1995	SWSWSE	29	35N	49E	DA		GROUNDWATER	WILSON, DUWAYNE
40Q C 94619		ST	30.00 GPM	07/31/1995	SWSWSE	29	35N	49E	DA		GROUNDWATER	WILSON, DUWAYNE
40Q C 86210		DM	15.00 GPM	08/25/1993	NWNWNW	32	35N	49E	DA		GROUNDWATER	WILSON, ROBERT T
40Q C 86210		LG	15.00 GPM	08/25/1993	NWNWNW	32	35N	49E	DA		GROUNDWATER	WILSON, ROBERT T
40Q W 179443		FW		12/31/1966	NESENW	15	33N	48E	DA	UT	POPLAR RIVER	WOLFE, DANNY C
40Q W 179443		FW		12/31/1966	NESENW	15	33N	48E	DA	UT	POPLAR RIVER	WOLFE, J PERRY
40Q W 172598		ST		12/31/1949	SWSWSE	35	37N	44E	DA	UT	BUTTE CREEK	WYMAN, JOHN
40Q W 171148		ST		12/31/1920	S2SWNE	20	30N	51E	RO		POPLAR RIVER	WYRZYKOWSKI, SANDRA K
40Q W 20511		ST	10.00 GPM	06/30/1923	SENE SW	26	37N	47E	DA		GROUNDWATER	YARMEY, MARIANNE
40Q W 20512		DM	10.00 GPM	06/30/1923	SENE SW	26	37N	47E	DA		GROUNDWATER	YARMEY, MARIANNE
40Q W 20513		ST	10.00 GPM	12/31/1923	NESWNW	6	37N	48E	DA		GROUNDWATER	YARMEY, MARIANNE
40Q W 20514		DM	10.00 GPM	12/31/1923	NESWNW	6	37N	48E	DA		GROUNDWATER	YARMEY, MARIANNE
40Q W 20511		ST	10.00 GPM	06/30/1923	SENE SW	26	37N	47E	DA		GROUNDWATER	YARMEY, SUSAN K

**DEPARTMENT OF NATURAL RESOURCES AND CONSERVATION
POPLAR RIVER
BASIN 40Q
INDEX OF CLAIMS BY OWNER, BY WATER RIGHT ID**

TRIB Values: MP= Manmade Pit, NP=Natural Pit, SD=Secondary Diversion,SI=Subirrigation, SP=Spring, WS=Waste & Seepage, UT=Unnamed Tributary;

POD Indicator: &=Only First POD Listed

WATER RIGHT ID Values: (D, U, W ,X) = Adjudication, (C, K, P, Q, R) = New Appropriations, (M) = Water Reservations

WATER RIGHT ID	LATE	USE	FLOW RATE	ENFORCEABLE PRIORITY DATE	POINT OF DIVERSION					TRIB	SOURCE NAME	OWNER NAME	
					QTR	SEC	SEC	TWP	RGE	CN			
40Q W 20512		DM	10.00 GPM	06/30/1923	SE	SW	26	37N	47E	DA		GROUNDWATER	YARMEY, SUSAN K
40Q W 20513		ST	10.00 GPM	12/31/1923	NE	SW	6	37N	48E	DA		GROUNDWATER	YARMEY, SUSAN K
40Q W 20514		DM	10.00 GPM	12/31/1923	NE	SW	6	37N	48E	DA		GROUNDWATER	YARMEY, SUSAN K
40Q W 30122977		DM	20.00 GPM	12/31/1931	NW	NENE	15	33N	43E	VA		GROUNDWATER	ZERBE, GALEN D LIVING TRUST
40Q C 30152695		ST	9.00 GPM	07/02/2021	NE	SW	26	34N	43E	VA		GROUNDWATER	ZERBE, KARLA M LIVING TRUST
40Q W 106147		ST		12/31/1915	S2	SENE	32	37N	42E	VA &		POPLAR RIVER, WEST FORK	ZIMMER, MICHAEL J
40Q P 4769		IR	1.33 CFS	02/05/1975	NW	SENE	35	37N	41E	VA		ROANWOOD CREEK	ZIMMER, RICHARD TRUST
40Q W 165537		ST		06/01/1961	NW	NENE	13	30N	48E	RO	UT	BOXELDER CREEK	ZIMMERMAN, DUANE A
40Q W 15101		ST	8.00 GPM	05/13/1957	SW	NENW	26	30N	48E	RO		GROUNDWATER	ZIMMERMAN, SHIRLEY
40Q W 15102		ST		05/13/1957	SE	SW	26	30N	48E	RO	SP	BOXELDER CREEK	ZIMMERMAN, SHIRLEY

**DEPARTMENT OF NATURAL RESOURCES AND CONSERVATION
POPLAR RIVER
BASIN 40Q**

INDEX OF CLAIMS BY SOURCE NAME, BY ENFORCEABLE PRIORITY DATE

TRIB Values: MP= Manmade Pit, NP=Natural Pit, SD=Secondary Diversion, SI=Subirrigation, SP=Spring, WS=Waste & Seepage, UT=Unnamed Tributary;

POD Indicator: &=Only First POD Listed

WATER RIGHT ID Values: (D, U, W, X) = Adjudication, (C, K, P, Q, r) = New Appropriations, (M) = Water Reservations

WATER RIGHT ID	LATE CLAIM	USE	FLOW RATE	ENFORCEABLE PRIORITY DATE	POINT OF DIVERSION					TRIB	SOURCE NAME	OWNER NAME
					QTR	SEC	SEC	TWP	RGE			
40Q W 1565		IR		11/01/1968	SENENW	11	31N	49E	RO		ASSINIBOINE CREEK	HUBBARD, ELIZABETH C
40Q P 71267		IR		05/03/1989	SENENW	11	31N	49E	RO		ASSINIBOINE CREEK	HUBBARD, ELIZABETH C
40Q W 179436		ST		12/31/1921	SWNENW	28	31N	49E	RO	SP	ASSINIBOINE CREEK	ASSINIBOINE & SIOUX TRIBES OF FORT PECK OLSON FAMILY REVOCABLE TRUST
40Q W 30144757		ST		08/13/1921	SE	21	31N	49E	RO	UT	ASSINIBOINE CREEK	NYGAARD, RUBY A MACDONALD, JAMES R MACDONALD, ALAN R BUCKLES, KAY L OLSON, GRACE E
40Q W 172505		ST		07/01/1937	NWNWNE	20	31N	49E	RO	UT	ASSINIBOINE CREEK	AZURE PROPERTIES LLC
40Q W 137924		ST		04/03/1917	W2NWNE	31	36N	47E	DA		AUDET COULEE	MONTANA STATE BOARD OF LAND COMMISSIONERS
					SENENW	31	36N	47E	DA			
					SENW	31	36N	47E	DA			
					E2NE	31	36N	47E	DA			
40Q W 13007		ST		06/01/1924	NESWNE	19	36N	47E	DA	SP	AUDET COULEE	TADE INC
40Q W 165472		ST		12/31/1940	NESWSE	16	29N	50E	RO		BADGER CREEK	STRAUSER TRUCKING LLP
40Q W 15111		ST		12/31/1966	SWNWSE	16	29N	50E	RO		BADGER CREEK	CLARK, FRED FARMS LLC
40Q W 15107		ST		12/31/1954	SESWNW	28	29N	50E	RO		BADGER CREEK	CLARK, FRED FARMS LLC
40Q W 188540		ST		12/31/1916	NENESE	20	29N	50E	RO	UT	BADGER CREEK	CLARK, FRED FARMS LLC
40Q W 122844		ST		07/01/1953	SWSESE	9	34N	49E	DA	UT	BIG COULEE	NIELSEN, GORDON AND EMILY FAMILY TRUST
40Q W 122850		ST		07/01/1953	SESWSE	16	34N	49E	DA	UT	BIG COULEE	DANIELSON, JULIAN C TRUST
40Q W 122846		ST		07/01/1960	SWSWNE	17	34N	49E	DA	UT	BIG COULEE	HAGFELDT, CLIFFORD HAGFELDT, DONALD P DANIELSON, JULIAN C TRUST
40Q P 38055		IR	400.00 GPM	10/29/1981	SWNENE	16	34N	49E	DA	UT	BIG COULEE	DANIELSON, JULIAN C TRUST
					SWNENW	34	35N	43E	VA		BLACK HAWK COULEE	SANDERS, JEFFREY J
					SWNENW	34	35N	43E	VA			

**DEPARTMENT OF NATURAL RESOURCES AND CONSERVATION
POPLAR RIVER
BASIN 40Q**

INDEX OF CLAIMS BY SOURCE NAME, BY ENFORCEABLE PRIORITY DATE

TRIB Values: MP= Manmade Pit, NP=Natural Pit, SD=Secondary Diversion, SI=Subirrigation, SP=Spring, WS=Waste & Seepage, UT=Unnamed Tributary;

POD Indicator: &=Only First POD Listed

WATER RIGHT ID Values: (D, U, W, X) = Adjudication, (C, K, P, Q, r) = New Appropriations, (M) = Water Reservations

WATER RIGHT ID	LATE CLAIM	USE	FLOW RATE	ENFORCEABLE PRIORITY DATE	POINT OF DIVERSION				TRIB	SOURCE NAME	OWNER NAME	
					QTR	SEC	SEC	TWP	RGE	CN		
40Q W 112467		ST		07/01/1949	SENWNW	35	35N	43E	VA		BLACKHAWK COULEE	MONTANA STATE BOARD OF LAND COMMISSIONERS
40Q W 106051		ST		12/31/1950	W2SESE	28	35N	43E	VA		BLACKHAWK COULEE	HIGHLAND ACRES INC
40Q W 182649		ST		12/19/1954	NWSENE	34	35N	43E	VA		BLACKHAWK COULEE	LALLY, PATRICK
40Q W 106042		ST		12/31/1947	SENENW	33	35N	43E	VA	SP	BLACKHAWK COULEE	HIGHLAND ACRES INC
40Q W 11178		ST		04/15/1948	SESENE	33	35N	43E	VA	SP	BLACKHAWK COULEE	MONTANA STATE BOARD OF LAND COMMISSIONERS
40Q W 7946		ST		07/01/1960	NENWSW	32	35N	44E	DA	SP	BLACKHAWK COULEE	MONTANA STATE BOARD OF LAND COMMISSIONERS
40Q W 8023		ST		07/01/1960	SESENE	36	35N	43E	VA	SP	BLACKHAWK COULEE	MONTANA STATE BOARD OF LAND COMMISSIONERS
40Q W 106043		ST		12/31/1964	SWNWSW	28	35N	43E	VA	SP	BLACKHAWK COULEE	HIGHLAND ACRES INC
40Q W 137502		ST		07/20/1956	SWNESE	25	35N	43E	VA	UT	BLACKHAWK COULEE	MONTANA STATE BOARD OF LAND COMMISSIONERS
40Q W 137503		ST		07/20/1956	SENWSE	25	35N	43E	VA	UT	BLACKHAWK COULEE	MONTANA STATE BOARD OF LAND COMMISSIONERS
40Q W 106047		ST		12/31/1958	SWNESW	28	35N	43E	VA	UT	BLACKHAWK COULEE	HIGHLAND ACRES INC
40Q W 106049		ST		12/31/1963	NESESE	28	35N	43E	VA	UT	BLACKHAWK COULEE	HIGHLAND ACRES INC
40Q W 106048		ST		12/31/1966	NWNWNW	28	35N	43E	VA	UT	BLACKHAWK COULEE	HIGHLAND ACRES INC
40Q W 16614		ST		07/13/1936	NESWNE	9	37N	40E	VA	SP	BORDER CREEK	PANKRATZ FARMS INC
40Q W 77498		WI		07/28/1937	SENWNE	9	37N	40E	VA	UT	BORDER CREEK	MONTANA STATE BOARD OF LAND COMMISSIONERS
40Q W 77499		ST		07/28/1937	SENWNE	9	37N	40E	VA	UT	BORDER CREEK	MONTANA STATE BOARD OF LAND COMMISSIONERS
40Q W 106078		ST		12/31/1946	SENWNW	3	37N	40E	VA	UT	BORDER CREEK	PANKRATZ, LARRY W PANKRATZ, COLLEEN K
40Q W 167861		ST		12/31/1950	SWSWNW	9	37N	40E	VA	UT	BORDER CREEK	PANKRATZ, COLLEEN K PANKRATZ, LARRY W PANKRATZ, CODY
40Q W 13018		ST		12/31/1952	SENESE	10	37N	40E	VA	UT	BORDER CREEK	PANKRATZ FARMS INC
40Q W 13017		ST		12/31/1960	NESWNE	9	37N	40E	VA	UT	BORDER CREEK	PANKRATZ FARMS INC
40Q W 14123		ST		12/31/1960	SWSESW	2	37N	40E	VA	UT	BORDER CREEK	PANKRATZ FARMS INC
40Q W 14124		ST		12/31/1960	SESWSW	3	37N	40E	VA	UT	BORDER CREEK	PANKRATZ FARMS INC
40Q P 106937		ST		01/07/1999	SENWNE	4	37N	40E	VA	UT	BORDER CREEK	PANKRATZ, LARRY W
40Q P 106935		ST		01/07/1999	NESENE	5	37N	40E	VA	UT	BORDER CREEK	PANKRATZ, COLLEEN K
40Q P 106938		ST		01/07/1999	SENENW	4	37N	40E	VA	UT	BORDER CREEK	PANKRATZ, LARRY W

**DEPARTMENT OF NATURAL RESOURCES AND CONSERVATION
POPLAR RIVER
BASIN 40Q**

INDEX OF CLAIMS BY SOURCE NAME, BY ENFORCEABLE PRIORITY DATE

TRIB Values: MP= Manmade Pit, NP=Natural Pit, SD=Secondary Diversion, SI=Subirrigation, SP=Spring, WS=Waste & Seepage, UT=Unnamed Tributary;

POD Indicator: &=Only First POD Listed

WATER RIGHT ID Values: (D, U, W, X) = Adjudication, (C, K, P, Q, r) = New Appropriations, (M) = Water Reservations

WATER RIGHT ID	LATE CLAIM	USE	FLOW RATE	ENFORCEABLE PRIORITY DATE	POINT OF DIVERSION					TRIB	SOURCE NAME	OWNER NAME
					QTR	SEC	SEC	TWP	RGE			
40Q W 179475		ST		12/31/1904	SW	27	29N	49E	RO		BOXELDER CREEK	ARROWHEAD HOLDINGS INC
40Q W 37430		ST		01/01/1914	W2SW	9	29N	49E	RO		BOXELDER CREEK	PATCH, EDNA M
40Q W 130594		ST		12/31/1916	NE	27	31N	47E	RO		BOXELDER CREEK	TULE CREEK RANCH INC
					S2S2	22	31N	47E	RO			
40Q W 165478		ST		12/31/1918	E2E2NW	21	28N	50E	RO		BOXELDER CREEK	REID, WILBUR
					W2NW	16	28N	50E	RO			
					NENE	17	28N	50E	RO			
					W2W2NE	21	28N	50E	RO			
					W2SE	21	28N	50E	RO			
					E2SESW	21	28N	50E	RO			
40Q W 122818		ST		01/01/1920	SWNW	24	30N	48E	RO		BOXELDER CREEK	STENSLAND LAND & LIVESTOCK CO INC
					E2E2	25	30N	48E	RO			
					S2	24	30N	48E	RO			
					SW	30	30N	49E	RO			
					NE	31	30N	49E	RO			
40Q W 30132940		ST		01/21/1927	E2NE	14	31N	47E	RO		BOXELDER CREEK	TJON FARMS INC
40Q W 165535		IR		12/31/1946	S2NE	15	30N	48E	RO		BOXELDER CREEK	BRIDGES, NELLE
					SW	14	30N	48E	RO			
					SWSE	14	30N	48E	RO			
					NE	23	30N	48E	RO			
					N2NENW	23	30N	48E	RO			
					N2NESE	23	30N	48E	RO			
					NENESE	15	30N	48E	RO			
					N2SE	15	30N	48E	RO			
					NW	15	30N	48E	RO			
40Q W 184917		ST		04/13/1954	SE	34	29N	49E	RO		BOXELDER CREEK	SAGE, DAVID A SAGE, GAYLE A
40Q W 165487		ST		07/30/1956	E2	16	29N	49E	RO		BOXELDER CREEK	SILLIVAN, PEGGY J HAGADONE, HELEN E HAGADONE, ROBERT D

**DEPARTMENT OF NATURAL RESOURCES AND CONSERVATION
POPLAR RIVER
BASIN 40Q**

INDEX OF CLAIMS BY SOURCE NAME, BY ENFORCEABLE PRIORITY DATE

TRIB Values: MP= Manmade Pit, NP=Natural Pit, SD=Secondary Diversion, SI=Subirrigation, SP=Spring, WS=Waste & Seepage, UT=Unnamed Tributary;

POD Indicator: &=Only First POD Listed

WATER RIGHT ID Values: (D, U, W, X) = Adjudication, (C, K, P, Q, r) = New Appropriations, (M) = Water Reservations

WATER RIGHT ID	LATE CLAIM	USE	FLOW RATE	ENFORCEABLE PRIORITY DATE	POINT OF DIVERSION QTR SEC SEC TWP RGE CN	TRIB	SOURCE NAME	OWNER NAME
40Q W 122823		ST		12/31/1966	SWNW 24 30N 48E RO SW 24 30N 48E RO S2SE 24 30N 48E RO E2NE 25 30N 48E RO NENESE 25 30N 48E RO SW 30 30N 49E RO NE 31 30N 49E RO NESE 31 30N 49E RO NWSW 32 30N 49E RO		BOXELDER CREEK	STENSLAND LAND & LIVESTOCK CO INC
40Q W 30030387		ST		08/01/1969	N2 34 29N 49E RO		BOXELDER CREEK	SILLIVAN, PEGGY J HAGADONE, HELEN E HAGADONE, ROBERT D
40Q W 165380		ST		01/14/1927	SENWSE 26 31N 47E RO	SP	BOXELDER CREEK	BULEY, KATHLEEN C HINMAN, JUDITH A
40Q W 172493		ST	27.50 GPM	12/31/1927	NESENW 6 30N 49E RO	SP	BOXELDER CREEK	HANDRAN, JONNA J HANDRAN, GARY W
40Q W 165381		ST		09/05/1933	NWSWNW 26 31N 47E RO	SP	BOXELDER CREEK	HAUGE, PATRICIA M TRUST HAUGE, ROBERT N TRUST
40Q W 37412		ST		04/01/1940	NWNESE 11 31N 47E RO	SP	BOXELDER CREEK	LOMAC WOLF POINT LLC
40Q W 37414		ST		04/01/1940	NWSWSE 11 31N 47E RO	SP	BOXELDER CREEK	LOMAC WOLF POINT LLC
40Q W 167892		ST		10/01/1949	NESESW 11 31N 47E RO	SP	BOXELDER CREEK	STENSLAND, ERNEST I
40Q W 122820		ST		12/31/1952	SWSESE 21 30N 49E RO	SP	BOXELDER CREEK	STENSLAND LAND & LIVESTOCK CO INC
40Q W 19567		ST		12/31/1954	NWSWSW 31 31N 48E RO	SP	BOXELDER CREEK	HOUG FARMS INC BROOKMAN, CHRIS
40Q W 15102		ST		05/13/1957	SESWSW 26 30N 48E RO	SP	BOXELDER CREEK	ZIMMERMAN, SHIRLEY
40Q W 30123884		ST	10.00 GPM	12/31/1960	SWSWSW 9 30N 48E RO	SP	BOXELDER CREEK	ANDERSON, VICKIE L ANDERSON, RICHARD K
40Q W 30132942		ST		12/18/1913	SE 12 31N 47E RO	UT	BOXELDER CREEK	TJON FARMS INC

**DEPARTMENT OF NATURAL RESOURCES AND CONSERVATION
POPLAR RIVER
BASIN 40Q**

INDEX OF CLAIMS BY SOURCE NAME, BY ENFORCEABLE PRIORITY DATE

TRIB Values: MP= Manmade Pit, NP=Natural Pit, SD=Secondary Diversion, SI=Subirrigation, SP=Spring, WS=Waste & Seepage, UT=Unnamed Tributary;

POD Indicator: &=Only First POD Listed

WATER RIGHT ID Values: (D, U, W, X) = Adjudication, (C, K, P, Q, r) = New Appropriations, (M) = Water Reservations

WATER RIGHT ID	LATE CLAIM	USE	FLOW RATE	ENFORCEABLE PRIORITY DATE	POINT OF DIVERSION					TRIB	SOURCE NAME	OWNER NAME
					QTR	SEC	SEC	TWP	RGE			
40Q W 30132627		ST		12/19/1913	W2SE	19	30N	49E	RO	UT	BOXELDER CREEK	STENSLAND LAND & LIVESTOCK CO INC
					E2	30	30N	49E	RO			
					E2NE	31	30N	49E	RO			
					N2NW	33	30N	49E	RO			
					SESW	8	30N	49E	RO			
					NENW	17	30N	49E	RO			
40Q W 172667		ST		12/31/1947	SWNWSE	2	30N	48E	RO	UT	BOXELDER CREEK	RUSH, DORETTA C RUSH, JAMES A
40Q W 122779		ST		12/31/1948	NESENW	8	30N	48E	RO	UT	BOXELDER CREEK	SETHRE FARMS LLC
40Q W 165536		ST		06/01/1950	E2SWNE	16	30N	48E	RO	UT	BOXELDER CREEK	BRIDGES, NELLE
40Q W 113800		ST		12/31/1953	SENWSE	11	29N	49E	RO	UT	BOXELDER CREEK	LODAHL, JEFFREY W LODAHL, KELSEY D
40Q W 15106		ST		12/31/1955	NESWNE	13	29N	49E	RO	UT	BOXELDER CREEK	CLARK, FRED FARMS LLC
40Q W 122822		ST		12/31/1956	SESENE	27	30N	49E	RO	UT	BOXELDER CREEK	STENSLAND LAND & LIVESTOCK CO INC
40Q W 113799		ST		12/31/1960	SWNENW	14	29N	49E	RO	UT	BOXELDER CREEK	LODAHL, KELSEY D LODAHL, JEFFREY W
40Q W 179473		ST		12/31/1960	NWNESE	28	29N	49E	RO	UT	BOXELDER CREEK	BERG, BRIAN BERG, ROCHELLE
40Q W 5142		ST		02/17/1961	SESWNW	36	30N	48E	RO	UT	BOXELDER CREEK	STENSLAND, JD STENSLAND, KAMI
40Q W 165537		ST		06/01/1961	NWNENE	13	30N	48E	RO	UT	BOXELDER CREEK	ZIMMERMAN, DUANE A
40Q W 113798		ST		12/31/1967	SWNENE	12	29N	49E	RO	UT	BOXELDER CREEK	LODAHL, JEFFREY W LODAHL, KELSEY D
40Q W 122821		ST		12/31/1967	SWSWNE	17	30N	49E	RO	UT	BOXELDER CREEK	LIEN LEANN MARY SPECIAL NEEDS TRUST
40Q W 19564		ST		09/20/1970	NESENW	9	30N	48E	RO	UT	BOXELDER CREEK	HOUG FARMS INC
40Q W 172522		ST		12/31/1970	SWSESW	4	31N	47E	RO	UT	BOXELDER CREEK	LOMAC WOLF POINT LLC
40Q W 137929		ST		12/04/1924	NE	14	36N	43E	DA		BROCKWAY COULEE	MONTANA STATE BOARD OF LAND COMMISSIONERS
					SESW	14	36N	43E	DA			
					W2SE	14	36N	43E	DA			
40Q W 179457		IR		04/28/1967	SWNWSW	23	36N	43E	DA		BROCKWAY COULEE	BLACK IRON LAND COMPANY, LLC
40Q W 172765		ST		12/31/1899	NESENE	12	36N	43E	DA	SP	BROCKWAY COULEE	BLACK IRON LAND COMPANY, LLC
40Q W 179458		ST		12/31/1900	NWNWSE	13	36N	43E	DA	SP	BROCKWAY COULEE	BLACK IRON LAND COMPANY, LLC

**DEPARTMENT OF NATURAL RESOURCES AND CONSERVATION
POPLAR RIVER
BASIN 40Q**

INDEX OF CLAIMS BY SOURCE NAME, BY ENFORCEABLE PRIORITY DATE

TRIB Values: MP= Manmade Pit, NP=Natural Pit, SD=Secondary Diversion, SI=Subirrigation, SP=Spring, WS=Waste & Seepage, UT=Unnamed Tributary;

POD Indicator: &=Only First POD Listed

WATER RIGHT ID Values: (D, U, W, X) = Adjudication, (C, K, P, Q, r) = New Appropriations, (M) = Water Reservations

WATER RIGHT ID	LATE CLAIM	USE	FLOW RATE	ENFORCEABLE PRIORITY DATE	POINT OF DIVERSION				TRIB	SOURCE NAME	OWNER NAME	
					QTR	SEC	SEC	TWP	RGE	CN		
40Q W 179463		ST		12/31/1916	NENESE	1	36N	43E	DA	SP	BROCKWAY COULEE	THIEVIN, RYAN THIEVEN, RACHEL
40Q W 179464		ST		12/31/1916	SWNENE	12	36N	43E	DA	SP	BROCKWAY COULEE	THIEVIN, RYAN THIEVEN, RACHEL
40Q W 172714		ST		12/31/1941	SESENE	2	36N	43E	DA	SP	BROCKWAY COULEE	THIEVIN, PL & SONS INC
40Q W 8001		ST		07/01/1950	NENENE	11	36N	43E	DA	SP	BROCKWAY COULEE	NELSON, TODD A NELSON, JANITZIA M
40Q W 137887		ST		07/01/1943	W2NW	12	36N	43E	DA	UT	BROCKWAY COULEE	MONTANA STATE BOARD OF LAND COMMISSIONERS
40Q W 7910		ST		06/15/1965	SEWNNE	36	36N	45E	DA		BRUSH CREEK	MONTANA STATE BOARD OF LAND COMMISSIONERS
40Q P 93450		RC		01/04/1995	E2SWNE	20	36N	46E	DA		BRUSH CREEK	CARNEY, DIANA B CARNEY, STEPHEN J
40Q P 99058		ST		09/16/1996	NENWNE	30	36N	46E	DA		BRUSH CREEK	CARNEY, JACK E CARNEY, TODD E
40Q W 7893		ST		07/01/1930	NWNWSW	30	36N	46E	DA	SP	BRUSH CREEK	MONTANA STATE BOARD OF LAND COMMISSIONERS
40Q W 7922		ST		07/01/1934	NWSESE	23	36N	45E	DA	SP	BRUSH CREEK	MONTANA STATE BOARD OF LAND COMMISSIONERS
40Q W 6392		ST		12/31/1948	NWSWSW	24	36N	45E	DA	SP	BRUSH CREEK	FLADAGER, RONALD
40Q W 137856		ST		07/01/1933	NE	24	36N	45E	DA	UT	BRUSH CREEK	MONTANA STATE BOARD OF LAND COMMISSIONERS
40Q W 29947		ST		04/15/1965	NWSESW	13	36N	45E	DA	UT	BRUSH CREEK	MONTANA STATE BOARD OF LAND COMMISSIONERS
40Q W 7982		ST		04/15/1966	NENENW	19	36N	46E	DA	UT	BRUSH CREEK	MONTANA STATE BOARD OF LAND COMMISSIONERS
40Q P 102764		ST		10/17/1997	SWNENE	30	36N	46E	DA	UT	BRUSH CREEK	CARNEY, JACK E CARNEY, TODD E
40Q W 137915		ST		06/15/1900	S2NW	10	36N	45E	DA		BUTTE CREEK	MONTANA STATE BOARD OF LAND COMMISSIONERS
40Q W 165395		ST		03/14/1906	N2SE	10	36N	45E	DA		BUTTE CREEK	TANDE RANCH
40Q W 137884		ST		07/01/1906	SESW	7	35N	48E	DA		BUTTE CREEK	MONTANA STATE BOARD OF LAND COMMISSIONERS
40Q W 137886		ST		07/01/1906	SWSW	1	35N	47E	DA		BUTTE CREEK	MONTANA STATE BOARD OF LAND COMMISSIONERS
					SESW	1	35N	47E	DA		BUTTE CREEK	MONTANA STATE BOARD OF LAND COMMISSIONERS
					N2	12	35N	47E	DA		BUTTE CREEK	MONTANA STATE BOARD OF LAND COMMISSIONERS
					N2SE	12	35N	47E	DA		BUTTE CREEK	MONTANA STATE BOARD OF LAND COMMISSIONERS

**DEPARTMENT OF NATURAL RESOURCES AND CONSERVATION
POPLAR RIVER
BASIN 40Q**

INDEX OF CLAIMS BY SOURCE NAME, BY ENFORCEABLE PRIORITY DATE

TRIB Values: MP= Manmade Pit, NP=Natural Pit, SD=Secondary Diversion, SI=Subirrigation, SP=Spring, WS=Waste & Seepage, UT=Unnamed Tributary;

POD Indicator: &=Only First POD Listed

WATER RIGHT ID Values: (D, U, W, X) = Adjudication, (C, K, P, Q, r) = New Appropriations, (M) = Water Reservations

WATER RIGHT ID	LATE CLAIM	USE	FLOW RATE	ENFORCEABLE PRIORITY DATE	POINT OF DIVERSION QTR SEC SEC TWP RGE CN	TRIB	SOURCE NAME	OWNER NAME
40Q W 28316		IR	5.00 CFS	03/18/1913	SWNWNE 12 35N 47E DA		BUTTE CREEK	TANDE RANCH
					SESESW 7 35N 48E DA			
40Q W 104464		ST		12/31/1914	NE 26 36N 46E DA		BUTTE CREEK	TADE INC
					E2W2SW 25 36N 46E DA			CARNEY, DORI M
					W2SESW 25 36N 46E DA			CARNEY, TODD E
					SWNW 25 36N 46E DA			
40Q W 137918		ST		04/04/1917	SWNWNW 16 36N 46E DA		BUTTE CREEK	MONTANA STATE BOARD OF LAND COMMISSIONERS
					S2NW 16 36N 46E DA			
40Q W 172680		ST		04/15/1920	SW 9 36N 45E DA		BUTTE CREEK	CHAPMAN, JAMES
40Q W 137863		ST		04/15/1923	N2SE 2 35N 47E DA		BUTTE CREEK	MONTANA STATE BOARD OF LAND COMMISSIONERS
40Q W 137889		ST		07/01/1923	N2 3 35N 47E DA		BUTTE CREEK	MONTANA STATE BOARD OF LAND COMMISSIONERS
40Q W 137897		ST		07/01/1923	N2NESE 3 35N 47E DA		BUTTE CREEK	MONTANA STATE BOARD OF LAND COMMISSIONERS
40Q W 137898		ST		07/01/1923	S2SE 2 35N 47E DA		BUTTE CREEK	MONTANA STATE BOARD OF LAND COMMISSIONERS
40Q W 137881		ST		07/01/1930	N2SE 12 36N 45E DA		BUTTE CREEK	MONTANA STATE BOARD OF LAND COMMISSIONERS
					NWSWSE 12 36N 45E DA			
40Q W 137904		ST		07/01/1930	S2SW 12 36N 45E DA		BUTTE CREEK	MONTANA STATE BOARD OF LAND COMMISSIONERS
40Q W 137949		ST		07/01/1932	S2S2SW 15 36N 46E DA		BUTTE CREEK	MONTANA STATE BOARD OF LAND COMMISSIONERS
40Q W 137950		ST		07/01/1932	E2NW 22 36N 46E DA		BUTTE CREEK	MONTANA STATE BOARD OF LAND COMMISSIONERS
40Q W 137888		ST		07/01/1942	S2 32 36N 47E DA		BUTTE CREEK	MONTANA STATE BOARD OF LAND COMMISSIONERS
40Q W 137919		ST		07/01/1950	N2SE 31 36N 47E DA		BUTTE CREEK	MONTANA STATE BOARD OF LAND COMMISSIONERS
40Q W 137916		ST		07/01/1956	N2N2SE 36 36N 46E DA		BUTTE CREEK	MONTANA STATE BOARD OF LAND COMMISSIONERS
					SENESE 36 36N 46E DA			
					NESESE 36 36N 46E DA			
40Q W 137917		ST		07/01/1959	NENW 36 36N 46E DA		BUTTE CREEK	MONTANA STATE BOARD OF LAND COMMISSIONERS
					N2SENW 36 36N 46E DA			
40Q W 47613		IR		05/22/1962	W2NWSE 8 36N 45E DA		BUTTE CREEK	MONTANA STATE BOARD OF LAND COMMISSIONERS
40Q W 172536		IR		05/22/1962	NWNWNE 7 36N 45E DA		BUTTE CREEK	FLADAGER, TAMMI
								FLADAGER, CURTIS
40Q W 172504		IR		05/22/1962	W2NWSE 8 36N 45E DA		BUTTE CREEK	CHAPMAN, JAMES
40Q W 137846		ST		07/01/1962	SWNE 36 36N 46E DA		BUTTE CREEK	MONTANA STATE BOARD OF LAND COMMISSIONERS
					W2SENE 36 36N 46E DA			
40Q W 137869		ST		04/15/1966	N2N2NW 17 36N 46E DA		BUTTE CREEK	MONTANA STATE BOARD OF LAND COMMISSIONERS

**DEPARTMENT OF NATURAL RESOURCES AND CONSERVATION
POPLAR RIVER
BASIN 40Q**

INDEX OF CLAIMS BY SOURCE NAME, BY ENFORCEABLE PRIORITY DATE

TRIB Values: MP= Manmade Pit, NP=Natural Pit, SD=Secondary Diversion, SI=Subirrigation, SP=Spring, WS=Waste & Seepage, UT=Unnamed Tributary;

POD Indicator: &=Only First POD Listed

WATER RIGHT ID Values: (D, U, W, X) = Adjudication, (C, K, P, Q, r) = New Appropriations, (M) = Water Reservations

WATER RIGHT ID	LATE CLAIM	USE	FLOW RATE	ENFORCEABLE PRIORITY DATE	POINT OF DIVERSION					TRIB	SOURCE NAME	OWNER NAME
					QTR	SEC	SEC	TWP	RGE			
40Q W 137871		ST		04/15/1966	N2SE	22	36N	46E	DA		BUTTE CREEK	MONTANA STATE BOARD OF LAND COMMISSIONERS
					N2SWSE	22	36N	46E	DA			
40Q W 137872		ST		04/15/1966	SWSNW	23	36N	46E	DA		BUTTE CREEK	MONTANA STATE BOARD OF LAND COMMISSIONERS
					S2SWNW	23	36N	46E	DA			
40Q W 137905		ST		04/15/1966	W2SE	16	36N	46E	DA		BUTTE CREEK	MONTANA STATE BOARD OF LAND COMMISSIONERS
					S2SESE	16	36N	46E	DA			
40Q W 137914		ST		04/15/1966	S2SENE	9	36N	45E	DA		BUTTE CREEK	MONTANA STATE BOARD OF LAND COMMISSIONERS
					N2SE	9	36N	45E	DA			
40Q W 137933		ST		04/15/1966	SWNWSW	7	36N	46E	DA		BUTTE CREEK	MONTANA STATE BOARD OF LAND COMMISSIONERS
					S2SW	7	36N	46E	DA			
40Q W 137934		ST		04/15/1966	SWNWSE	23	36N	46E	DA		BUTTE CREEK	MONTANA STATE BOARD OF LAND COMMISSIONERS
40Q W 172745		ST		12/31/1966	S2SE	23	36N	46E	DA		BUTTE CREEK	CARNEY, STEPHEN J CARNEY, DIANA B
<hr/>												
40Q W 122833		ST		07/01/1888	SENEW	35	36N	46E	DA	SP	BUTTE CREEK	CARNEY, JACK E CARNEY, TODD E
40Q W 122857		ST		10/01/1888	NWSWNW	17	35N	47E	DA	SP	BUTTE CREEK	FERESTAD, GARY
40Q W 122858		ST		10/01/1888	SWSWNW	17	35N	47E	DA	SP	BUTTE CREEK	FERESTAD, GARY
40Q W 122859		ST		10/01/1888	NWNWNE	7	35N	47E	DA	SP	BUTTE CREEK	FERESTAD, GARY
40Q W 122860		ST		10/01/1888	NWSWNE	7	35N	47E	DA	SP	BUTTE CREEK	FERESTAD, GARY
40Q W 122861		ST		10/01/1888	NWNWSE	7	35N	47E	DA	SP	BUTTE CREEK	FERESTAD, GARY
40Q W 122862		ST		10/01/1888	NWNENW	18	35N	47E	DA	SP	BUTTE CREEK	FERESTAD, GARY
40Q W 122863		ST		10/01/1888	SWNENW	18	35N	47E	DA	SP	BUTTE CREEK	FERESTAD, GARY
40Q W 122864		ST		10/01/1888	NWSNW	18	35N	47E	DA	SP	BUTTE CREEK	FERESTAD, GARY
40Q W 21904		ST		05/01/1902	SESESE	13	35N	47E	DA	SP	BUTTE CREEK	MONTANA STATE BOARD OF LAND COMMISSIONERS
40Q W 21905		ST		05/01/1902	SESESW	15	35N	47E	DA	SP	BUTTE CREEK	MONTANA STATE BOARD OF LAND COMMISSIONERS
40Q W 7984		ST		07/01/1913	NWSESW	15	36N	45E	DA	SP	BUTTE CREEK	MONTANA STATE BOARD OF LAND COMMISSIONERS
40Q W 6859		DM	5.00 GPM	12/31/1913	SWSWNE	19	36N	45E	DA	SP	BUTTE CREEK	NELSON, CHELSEA M
40Q W 172537		ST		04/01/1914	SEWSE	7	36N	45E	DA	SP	BUTTE CREEK	FOUHY, TIM MERLO, CINDY S
40Q W 172539		ST		04/01/1914	NESWNW	18	36N	45E	DA	SP	BUTTE CREEK	MERLO, CINDY S FOUHY, TIM

**DEPARTMENT OF NATURAL RESOURCES AND CONSERVATION
POPLAR RIVER
BASIN 40Q**

INDEX OF CLAIMS BY SOURCE NAME, BY ENFORCEABLE PRIORITY DATE

TRIB Values: MP= Manmade Pit, NP=Natural Pit, SD=Secondary Diversion, SI=Subirrigation, SP=Spring, WS=Waste & Seepage, UT=Unnamed Tributary;

POD Indicator: &=Only First POD Listed

WATER RIGHT ID Values: (D, U, W, X) = Adjudication, (C, K, P, Q, r) = New Appropriations, (M) = Water Reservations

WATER RIGHT ID	LATE CLAIM	USE	FLOW RATE	ENFORCEABLE PRIORITY DATE	POINT OF DIVERSION					TRIB	SOURCE NAME	OWNER NAME
					QTR	SEC	SEC	TWP	RGE			
40Q W 179445		ST		12/31/1915	SWSNW	13	35N	47E	DA	SP	BUTTE CREEK	LEVANG, NANCY K LEVANG, LUYERNE D
40Q W 16599		ST		12/31/1916	SENWSE	19	36N	45E	DA	SP	BUTTE CREEK	NELSON, CHELSEA M
40Q W 16600		ST		12/31/1916	NWNWSE	19	36N	45E	DA	SP	BUTTE CREEK	NELSON, CHELSEA M
40Q W 7955		ST		07/01/1920	NENWSW	29	36N	45E	DA	SP	BUTTE CREEK	MONTANA STATE BOARD OF LAND COMMISSIONERS
40Q W 7972		ST		07/01/1920	SWNWNE	19	35N	47E	DA	SP	BUTTE CREEK	MONTANA STATE BOARD OF LAND COMMISSIONERS
40Q W 7977		ST		07/01/1920	SWSWNE	12	36N	44E	DA	SP	BUTTE CREEK	MONTANA STATE BOARD OF LAND COMMISSIONERS
40Q W 7890		ST		07/01/1925	NWSWSE	32	37N	45E	DA	SP	BUTTE CREEK	MONTANA STATE BOARD OF LAND COMMISSIONERS
40Q W 7956		ST		07/01/1925	NWNWSW	29	36N	45E	DA	SP	BUTTE CREEK	MONTANA STATE BOARD OF LAND COMMISSIONERS
40Q W 47620		ST		04/15/1927	NWNWSW	16	35N	47E	DA	SP	BUTTE CREEK	MONTANA STATE BOARD OF LAND COMMISSIONERS
40Q W 47622		ST		04/15/1927	SENE	17	35N	47E	DA	SP	BUTTE CREEK	MONTANA STATE BOARD OF LAND COMMISSIONERS
40Q W 11182		ST		04/15/1928	NENWSW	7	36N	45E	DA	SP	BUTTE CREEK	MONTANA STATE BOARD OF LAND COMMISSIONERS
40Q W 7952		ST		07/01/1928	NWSESW	17	36N	45E	DA	SP	BUTTE CREEK	MONTANA STATE BOARD OF LAND COMMISSIONERS
40Q W 7979		ST		07/01/1928	N2SENE	10	36N	44E	DA	SP	BUTTE CREEK	MONTANA STATE BOARD OF LAND COMMISSIONERS
40Q W 11181		ST		07/01/1928	SESWSW	7	36N	45E	DA	SP	BUTTE CREEK	MONTANA STATE BOARD OF LAND COMMISSIONERS
40Q W 7917		ST		07/01/1930	NWNWSW	17	35N	47E	DA	SP	BUTTE CREEK	MONTANA STATE BOARD OF LAND COMMISSIONERS
40Q W 7923		ST		07/01/1934	SWNESE	16	36N	45E	DA	SP	BUTTE CREEK	MONTANA STATE BOARD OF LAND COMMISSIONERS
40Q W 8114		ST		07/01/1955	NWSE	26	36N	46E	DA	SP	BUTTE CREEK	MONTANA STATE BOARD OF LAND COMMISSIONERS
40Q W 7921		ST		06/01/1963	SWNESW	34	37N	45E	DA	SP	BUTTE CREEK	MONTANA STATE BOARD OF LAND COMMISSIONERS
40Q W 8100		ST		02/15/1967	SESWNW	4	35N	47E	DA	SP	BUTTE CREEK	MONTANA STATE BOARD OF LAND COMMISSIONERS
40Q W 122834		ST		07/01/1888	N2SW	26	36N	46E	DA	UT	BUTTE CREEK	CARNEY, JACK E CARNEY, TODD E
40Q W 137883		ST		07/01/1906	SESW	1	35N	47E	DA	UT	BUTTE CREEK	MONTANA STATE BOARD OF LAND COMMISSIONERS
40Q W 137885		ST		07/01/1906	SWSWSE	1	35N	47E	DA	UT	BUTTE CREEK	MONTANA STATE BOARD OF LAND COMMISSIONERS
40Q W 179449		ST		12/31/1906	NW	12	35N	47E	DA	UT	BUTTE CREEK	MONTANA STATE BOARD OF LAND COMMISSIONERS
40Q W 36935		ST		12/31/1914	W2E2	13	35N	46E	DA	UT	BUTTE CREEK	RIPLINGER, ELAINE M
					W2NE	24	35N	46E	DA	UT	BUTTE CREEK	MURPHY, MICHAEL K LINDER, CANDACE A
					SW	23	35N	46E	DA	UT	BUTTE CREEK	

**DEPARTMENT OF NATURAL RESOURCES AND CONSERVATION
POPLAR RIVER
BASIN 40Q**

INDEX OF CLAIMS BY SOURCE NAME, BY ENFORCEABLE PRIORITY DATE

TRIB Values: MP= Manmade Pit, NP=Natural Pit, SD=Secondary Diversion, SI=Subirrigation, SP=Spring, WS=Waste & Seepage, UT=Unnamed Tributary;

POD Indicator: &=Only First POD Listed

WATER RIGHT ID Values: (D, U, W, X) = Adjudication, (C, K, P, Q, r) = New Appropriations, (M) = Water Reservations

WATER RIGHT ID	LATE CLAIM	USE	FLOW RATE	ENFORCEABLE PRIORITY DATE	POINT OF DIVERSION				TRIB	SOURCE NAME	OWNER NAME	
					QTR	SEC	SEC	TWP	RGE	CN		
40Q W 137991		ST		07/01/1920	E2W2	18	35N	47E	DA	UT	BUTTE CREEK	MONTANA STATE BOARD OF LAND COMMISSIONERS
					N2SE	18	35N	47E	DA			
					SWSWNE	18	35N	47E	DA			
					NENENE	18	35N	47E	DA			
40Q W 47621		ST		04/15/1927	NENENE	17	35N	47E	DA	UT	BUTTE CREEK	MONTANA STATE BOARD OF LAND COMMISSIONERS
40Q W 8115		ST		07/01/1930	SENWSE	27	36N	46E	DA	UT	BUTTE CREEK	MONTANA STATE BOARD OF LAND COMMISSIONERS
40Q W 47609		ST		05/15/1932	NESENE	16	36N	45E	DA	UT	BUTTE CREEK	MONTANA STATE BOARD OF LAND COMMISSIONERS
40Q W 7954		ST		07/01/1936	SENE	36	37N	44E	DA	UT	BUTTE CREEK	MONTANA STATE BOARD OF LAND COMMISSIONERS
40Q W 172743		ST		12/31/1945	SENWNE	20	36N	46E	DA	UT	BUTTE CREEK	CARNEY, STEPHEN J CARNEY, DIANA B
40Q W 172746		ST		12/31/1946	SWSESW	23	36N	46E	DA	UT	BUTTE CREEK	CARNEY, STEPHEN J CARNEY, DIANA B
40Q W 137913		ST		06/01/1948	N2SWNW	16	36N	45E	DA	UT	BUTTE CREEK	MONTANA STATE BOARD OF LAND COMMISSIONERS
					E2NWNW	16	36N	45E	DA			
40Q W 137952		ST		07/01/1949	NE	13	35N	46E	DA	UT	BUTTE CREEK	MONTANA STATE BOARD OF LAND COMMISSIONERS
40Q W 172598		ST		12/31/1949	SWSWSE	35	37N	44E	DA	UT	BUTTE CREEK	WYMAN, JOHN
40Q W 7934		ST		07/15/1950	SWNWSE	5	36N	45E	DA	UT	BUTTE CREEK	MONTANA STATE BOARD OF LAND COMMISSIONERS
40Q W 213086		ST		12/31/1955	NESWNE	4	35N	47E	DA	UT	BUTTE CREEK	TANDE RANCH
40Q W 8117		ST		06/01/1959	N2SENE	15	37N	47E	DA	UT	BUTTE CREEK	MONTANA STATE BOARD OF LAND COMMISSIONERS
40Q W 179448		ST		06/30/1959	NWNWSE	24	35N	46E	DA	UT	BUTTE CREEK	RIPPLINGER, ELAINE M
40Q W 172663		ST		07/05/1959	SWNESW	21	36N	45E	DA	UT	BUTTE CREEK	KASUSKE, LALON KASUSKE, CHRISTOPHER KASUSKE, MORGAN DIETRICH, AIMEE
40Q W 7985		ST		05/22/1962	NESESW	16	36N	45E	DA	UT	BUTTE CREEK	MONTANA STATE BOARD OF LAND COMMISSIONERS
40Q W 137941		ST		04/01/1963	N2N2SE	17	36N	45E	DA	UT	BUTTE CREEK	MONTANA STATE BOARD OF LAND COMMISSIONERS
40Q W 7980		ST		07/01/1965	SESWNE	2	36N	44E	DA	UT	BUTTE CREEK	MONTANA STATE BOARD OF LAND COMMISSIONERS
40Q W 172749		ST		12/31/1966	NESWNW	15	36N	45E	DA	UT	BUTTE CREEK	CARNEY, JACK E CARNEY, TODD E
40Q P 2578		ST		06/13/1974	NWNESW	14	35N	47E	DA	UT	BUTTE CREEK	LEVANG, LUVERNE D LEVANG, NANCY K
40Q P 37105		ST		11/02/1981	SWSWNW	10	36N	45E	DA	UT	BUTTE CREEK	MONTANA STATE BOARD OF LAND COMMISSIONERS
40Q P 103699		ST		03/18/1998	NWSESE	16	35N	47E	DA	UT	BUTTE CREEK	MONTANA STATE BOARD OF LAND COMMISSIONERS

**DEPARTMENT OF NATURAL RESOURCES AND CONSERVATION
POPLAR RIVER
BASIN 40Q**

INDEX OF CLAIMS BY SOURCE NAME, BY ENFORCEABLE PRIORITY DATE

TRIB Values: MP= Manmade Pit, NP=Natural Pit, SD=Secondary Diversion, SI=Subirrigation, SP=Spring, WS=Waste & Seepage, UT=Unnamed Tributary;

POD Indicator: &=Only First POD Listed

WATER RIGHT ID Values: (D, U, W, X) = Adjudication, (C, K, P, Q, r) = New Appropriations, (M) = Water Reservations

WATER RIGHT ID	LATE CLAIM	USE	FLOW RATE	ENFORCEABLE PRIORITY DATE	POINT OF DIVERSION QTR SEC SEC TWP RGE CN	TRIB	SOURCE NAME	OWNER NAME
40Q P 103700		ST		03/18/1998	SWNWNW 16 35N 47E DA	UT	BUTTE CREEK	MONTANA STATE BOARD OF LAND COMMISSIONERS
40Q P 104457		ST		09/10/1998	E2NENW 2 35N 47E DA	UT	BUTTE CREEK	CHABOT, DALE E
					NWSWNE 2 35N 47E DA			
					E2NENW 2 35N 47E DA			
					NWSWNE 2 35N 47E DA			
40Q P 108406		ST		07/30/1999	SENESE 12 35N 47E DA	UT	BUTTE CREEK	MONTANA STATE BOARD OF LAND COMMISSIONERS
40Q P 108405		ST		07/30/1999	NENESW 36 36N 46E DA	UT	BUTTE CREEK	MONTANA STATE BOARD OF LAND COMMISSIONERS
40Q P 108404		ST		07/30/1999	NWSWNE 36 36N 46E DA	UT	BUTTE CREEK	MONTANA STATE BOARD OF LAND COMMISSIONERS
40Q P 108403		ST		07/30/1999	SWNWNE 36 36N 46E DA	UT	BUTTE CREEK	MONTANA STATE BOARD OF LAND COMMISSIONERS
					SWNWNE 36 36N 46E DA			
40Q P 108408		ST		08/02/1999	SWNWSE 16 36N 46E DA	UT	BUTTE CREEK	MONTANA STATE BOARD OF LAND COMMISSIONERS
40Q P 30155983		ST		06/06/2022	NWSESE 8 35N 47E DA	UT	BUTTE CREEK	MONTANA STATE BOARD OF LAND COMMISSIONERS
40Q P 30155984		ST		06/06/2022	SESWNE 13 35N 46E DA	UT	BUTTE CREEK	MONTANA STATE BOARD OF LAND COMMISSIONERS
40Q W 30124192		ST	2.00 GPM	12/31/1916	NWNWSE 3 33N 48E DA	SP	CABARETT COULEE	RASK, TERRY & EMILY K
40Q W 167883		ST		12/31/1920	NENWSE 10 33N 48E DA	SP	CABARETT COULEE	LUND FARMS INC
40Q W 122810		ST	10.00 GPM	12/31/1931	SWSWNW 31 34N 48E DA	SP	CABARETT COULEE	FUGERE, SHERRY A
40Q W 7898		ST		06/01/1954	SWNESE 36 34N 47E DA	UT	CABARETT COULEE	MONTANA STATE BOARD OF LAND COMMISSIONERS
40Q W 7897		ST		07/01/1957	SWNESE 36 34N 47E DA	UT	CABARETT COULEE	MONTANA STATE BOARD OF LAND COMMISSIONERS
40Q W 122802		ST		12/31/1958	SESWSE 25 34N 47E DA	UT	CABARETT COULEE	BUCKLIN, CHARLOTTE F
40Q W 187568		ST		12/31/1965	SWSESE 32 34N 48E DA	UT	CABARETT COULEE	LARSON, INGRID
40Q W 122803		ST		12/31/1969	NWSESE 24 34N 47E DA	UT	CABARETT COULEE	BUCKLIN, CHARLOTTE F
40Q P 22876		IR		05/14/1979	SWSENE 22 33N 49E DA		CLOSED BASIN	GAUSTAD, DORIS I
40Q P 9627		OP		09/27/1976	NWNESE 18 34N 47E DA	UT	CLOSED BASIN	GREEN, JOSHUA D. & JAMIE W.
40Q W 40368		IR		04/01/1901	SWNWSW 6 37N 46E DA		COAL CREEK	TANDE RANCH
40Q W 137945		ST		07/01/1921	SESENE 17 37N 45E DA		COAL CREEK	MONTANA STATE BOARD OF LAND COMMISSIONERS
40Q W 137908		ST		07/01/1935	NENWNE 7 37N 46E DA		COAL CREEK	MONTANA STATE BOARD OF LAND COMMISSIONERS
40Q W 137909		ST		07/01/1935	NESENE 7 37N 46E DA		COAL CREEK	MONTANA STATE BOARD OF LAND COMMISSIONERS

**DEPARTMENT OF NATURAL RESOURCES AND CONSERVATION
POPLAR RIVER
BASIN 40Q**

INDEX OF CLAIMS BY SOURCE NAME, BY ENFORCEABLE PRIORITY DATE

TRIB Values: MP= Manmade Pit, NP=Natural Pit, SD=Secondary Diversion, SI=Subirrigation, SP=Spring, WS=Waste & Seepage, UT=Unnamed Tributary;

POD Indicator: &=Only First POD Listed

WATER RIGHT ID Values: (D, U, W, X) = Adjudication, (C, K, P, Q, r) = New Appropriations, (M) = Water Reservations

WATER RIGHT ID	LATE CLAIM	USE	FLOW RATE	ENFORCEABLE PRIORITY DATE	POINT OF DIVERSION					TRIB	SOURCE NAME	OWNER NAME
					QTR	SEC	SEC	TWP	RGE			
40Q W 179416		ST		12/31/1936	18	37N	44E	DA		COAL CREEK	MONTANA STATE BOARD OF LAND COMMISSIONERS NELSON, CHELSEA M	
					S2	17	37N	44E				DA
					N2N2NE	20	37N	44E				DA
					N2N2	21	37N	44E				DA
					N2N2	22	37N	44E				DA
40Q W 137868		ST		09/01/1939	NESWNE	22	37N	44E	DA		MONTANA STATE BOARD OF LAND COMMISSIONERS	
40Q W 137907		ST		09/01/1939	S2SWSW	1	37N	45E	DA		COAL CREEK	MONTANA STATE BOARD OF LAND COMMISSIONERS
					SE	1	37N	45E	DA			
40Q W 137879		ST		07/01/1942	N2N2NW	12	37N	45E	DA		COAL CREEK	MONTANA STATE BOARD OF LAND COMMISSIONERS
40Q W 137944		ST		07/01/1942	S2S2NW	10	37N	45E	DA		COAL CREEK	MONTANA STATE BOARD OF LAND COMMISSIONERS
					W2SW	10	37N	45E	DA			
					N2NESW	10	37N	45E	DA			
					N2NWNE	23	37N	44E	DA			
40Q W 137947		ST		07/01/1942	S2SENE	10	37N	45E	DA		COAL CREEK	MONTANA STATE BOARD OF LAND COMMISSIONERS
40Q W 137948		ST		07/01/1942	SWNW	11	37N	45E	DA		COAL CREEK	MONTANA STATE BOARD OF LAND COMMISSIONERS
40Q W 137997		ST		07/01/1951	S2SW	4	37N	43E	DA		COAL CREEK	RENNER, DONALD R
					SWNWSW	4	37N	43E	DA			
					NENESW	5	37N	43E	DA			
40Q W 137998		ST		07/01/1951	N2SE	5	37N	43E	DA		COAL CREEK	MONTANA STATE BOARD OF LAND COMMISSIONERS
40Q W 137999		ST		07/01/1951	N2NE	9	37N	43E	DA		COAL CREEK	MONTANA STATE BOARD OF LAND COMMISSIONERS
40Q W 138000		ST		07/01/1951	SWSWNE	10	37N	43E	DA		COAL CREEK	MONTANA STATE BOARD OF LAND COMMISSIONERS
					SE	10	37N	43E	DA			
					NW	10	37N	43E	DA			
40Q W 138001		ST		07/01/1951	S2S2	11	37N	43E	DA		COAL CREEK	MONTANA STATE BOARD OF LAND COMMISSIONERS
40Q W 138002		ST		07/01/1951	NE	13	37N	43E	DA		COAL CREEK	MONTANA STATE BOARD OF LAND COMMISSIONERS
40Q W 179423		ST		12/31/1954	N2N2N2	23	37N	44E	DA		COAL CREEK	FLADAGER, NOLA NELSON, CHELSEA M CRANDELL, JAY A CRANDELL, MICHELLE K MONTANA STATE BOARD OF LAND COMMISSIONERS FLADAGER, BRUCE
					N2N2N2	24	37N	44E	DA			
					N2N2NW	19	37N	45E	DA			
					S2S2SW	18	37N	45E	DA			
					S2S2S2	13	37N	44E	DA			
					SWSW	14	37N	44E	DA			
					SESE	15	37N	44E	DA			
40Q W 137912		ST		07/01/1956	SWSWSE	14	37N	44E	DA		COAL CREEK	MONTANA STATE BOARD OF LAND COMMISSIONERS
40Q W 137960		ST		07/01/1956	S2S2SW	18	37N	45E	DA		COAL CREEK	MONTANA STATE BOARD OF LAND COMMISSIONERS

**DEPARTMENT OF NATURAL RESOURCES AND CONSERVATION
POPLAR RIVER
BASIN 40Q**

INDEX OF CLAIMS BY SOURCE NAME, BY ENFORCEABLE PRIORITY DATE

TRIB Values: MP= Manmade Pit, NP=Natural Pit, SD=Secondary Diversion, SI=Subirrigation, SP=Spring, WS=Waste & Seepage, UT=Unnamed Tributary;

POD Indicator: &=Only First POD Listed

WATER RIGHT ID Values: (D, U, W, X) = Adjudication, (C, K, P, Q, r) = New Appropriations, (M) = Water Reservations

WATER RIGHT ID	LATE CLAIM	USE	FLOW RATE	ENFORCEABLE PRIORITY DATE	POINT OF DIVERSION				TRIB	SOURCE NAME	OWNER NAME
					QTR	SEC	SEC	TWP			
40Q W 8105		ST		07/01/1962	SWNWNW	22	37N	44E	DA	COAL CREEK	MONTANA STATE BOARD OF LAND COMMISSIONERS
40Q W 137842		ST		07/01/1962	S2SWNE	18	37N	44E	DA	COAL CREEK	MONTANA STATE BOARD OF LAND COMMISSIONERS
					NESE	18	37N	44E	DA		
					E2NWSE	18	37N	44E	DA		
40Q W 137843		ST		07/01/1962	N2SW	17	37N	44E	DA	COAL CREEK	MONTANA STATE BOARD OF LAND COMMISSIONERS
40Q W 137955		ST		07/01/1962	S2SW	17	37N	44E	DA	COAL CREEK	MONTANA STATE BOARD OF LAND COMMISSIONERS
40Q W 137956		ST		07/01/1962	SWNENW	18	37N	44E	DA	COAL CREEK	MONTANA STATE BOARD OF LAND COMMISSIONERS
					SENW	18	37N	44E	DA		
					NWNW	18	37N	44E	DA		
40Q W 137958		ST		07/01/1962	N2N2NW	21	37N	44E	DA	COAL CREEK	MONTANA STATE BOARD OF LAND COMMISSIONERS
					SWNWNW	21	37N	44E	DA		
40Q W 137968		ST		07/01/1962	N2NE	21	37N	44E	DA	COAL CREEK	MONTANA STATE BOARD OF LAND COMMISSIONERS
40Q W 137969		ST		07/01/1962	N2NW	22	37N	44E	DA	COAL CREEK	MONTANA STATE BOARD OF LAND COMMISSIONERS
40Q P 37108		ST		11/02/1981	NENWNW	21	37N	44E	DA	COAL CREEK	MONTANA STATE BOARD OF LAND COMMISSIONERS
40Q P 30155972		ST		06/06/2022	NESESE	10	37N	43E	DA	COAL CREEK	MONTANA STATE BOARD OF LAND COMMISSIONERS
40Q W 106096		ST		12/31/1914	SWNENE	3	37N	42E	VA SP	COAL CREEK	FOSSUM, DARLENE F FOSSUM, JAMES M
40Q W 106099		ST		12/31/1914	NESWSW	2	37N	42E	VA SP	COAL CREEK	FOSSUM, DARLENE F FOSSUM, JAMES M
40Q W 165517		ST		04/01/1920	SWSWNE	21	37N	43E	DA SP	COAL CREEK	LOFTSGAARD, THOMAS A LOFTSGAARD, KAY J
40Q W 165446		ST		12/31/1936	SENEW	19	37N	45E	DA SP	COAL CREEK	CRANDELL, JAY A
40Q W 122788		ST	504.00 GPM	12/31/1938	SWSWNE	19	37N	45E	DA SP	COAL CREEK	FLADAGER, NOLA FLADAGER, BRUCE
40Q W 122791		LG	504.00 GPM	12/31/1938	SWSWNE	19	37N	45E	DA SP	COAL CREEK	FLADAGER, NOLA FLADAGER, BRUCE
40Q W 165442		ST		12/31/1939	SESWSE	18	37N	44E	DA SP	COAL CREEK	NELSON, CHELSEA M
40Q W 165445		ST		11/01/1940	S2NWNW	20	37N	45E	DA SP	COAL CREEK	RICHARDSON EAST RANCH INC
40Q W 11213		ST		07/01/1941	SESWSW	1	37N	43E	DA SP	COAL CREEK	MONTANA STATE BOARD OF LAND COMMISSIONERS
40Q W 11222		ST		07/01/1945	NWNWSW	22	37N	43E	DA SP	COAL CREEK	MONTANA STATE BOARD OF LAND COMMISSIONERS
40Q W 11331		ST		09/15/1946	NENWSW	27	37N	43E	DA SP	COAL CREEK	MONTANA STATE BOARD OF LAND COMMISSIONERS
40Q W 104469		ST	10.00 GPM	12/31/1946	NESESW	24	37N	44E	DA SP	COAL CREEK	RICHARDSON EAST RANCH INC

**DEPARTMENT OF NATURAL RESOURCES AND CONSERVATION
POPLAR RIVER
BASIN 40Q**

INDEX OF CLAIMS BY SOURCE NAME, BY ENFORCEABLE PRIORITY DATE

TRIB Values: MP= Manmade Pit, NP=Natural Pit, SD=Secondary Diversion, SI=Subirrigation, SP=Spring, WS=Waste & Seepage, UT=Unnamed Tributary;

POD Indicator: &=Only First POD Listed

WATER RIGHT ID Values: (D, U, W, X) = Adjudication, (C, K, P, Q, r) = New Appropriations, (M) = Water Reservations

WATER RIGHT ID	LATE CLAIM	USE	FLOW RATE	ENFORCEABLE PRIORITY DATE	POINT OF DIVERSION					TRIB	SOURCE NAME	OWNER NAME
					QTR	SEC	SEC	TWP	RGE			
40Q W 122774		ST		12/31/1946	NENWSE	21	37N	45E	DA	SP	COAL CREEK	CRANDALL, JACQUELINE E CRANDALL, JAY A
40Q W 8004		ST		07/01/1951	SENWSE	14	37N	43E	DA	SP	COAL CREEK	MONTANA STATE BOARD OF LAND COMMISSIONERS
40Q W 8005		ST		07/01/1951	SWSESW	12	37N	43E	DA	SP	COAL CREEK	MONTANA STATE BOARD OF LAND COMMISSIONERS
40Q W 8006		ST		07/01/1951	NWNESW	10	37N	43E	DA	SP	COAL CREEK	MONTANA STATE BOARD OF LAND COMMISSIONERS
40Q W 8008		ST		07/01/1951	NWSWSE	6	37N	43E	DA	SP	COAL CREEK	MONTANA STATE BOARD OF LAND COMMISSIONERS
40Q W 8009		ST		07/01/1951	SENESE	3	37N	43E	DA	SP	COAL CREEK	MONTANA STATE BOARD OF LAND COMMISSIONERS
40Q W 165444		ST		10/15/1954	SWSENE	8	37N	45E	DA	SP	COAL CREEK	RICHARDSON EAST RANCH INC
40Q W 8041		ST		07/01/1956	NENENE	16	37N	43E	DA	SP	COAL CREEK	MONTANA STATE BOARD OF LAND COMMISSIONERS
40Q W 106094		ST		12/31/1959	NESWNE	2	37N	42E	VA	SP	COAL CREEK	FOSSUM, DARLENE F FOSSUM, JAMES M
40Q W 137474		ST		04/15/1960	NENW	6	37N	43E	DA	SP	COAL CREEK	MONTANA STATE BOARD OF LAND COMMISSIONERS
40Q W 172538		ST	20.00 GPM	10/14/1960	SENESE	13	36N	44E	DA	SP	COAL CREEK	NELSON, CHELSEA M NELSON, RYAN L
40Q W 8104		ST		07/01/1964	NWNESE	1	37N	44E	DA	SP	COAL CREEK	MONTANA STATE BOARD OF LAND COMMISSIONERS
40Q W 165447		ST		12/31/1964	W2NESE	28	37N	44E	DA	SP	COAL CREEK	NELSON, CHELSEA M
40Q W 165446		ST		12/31/1936	NESENE	19	37N	45E	DA	UT	COAL CREEK	CRANDALL, JAY A
40Q W 137959		ST		07/01/1937	N2S2	17	37N	45E	DA	UT	COAL CREEK	MONTANA STATE BOARD OF LAND COMMISSIONERS
40Q W 137874		ST		09/01/1939	NWNWSE	12	37N	45E	DA	UT	COAL CREEK	MONTANA STATE BOARD OF LAND COMMISSIONERS
					W2NE	12	37N	45E	DA			
					W2NENE	12	37N	45E	DA			
40Q W 137875		ST		09/01/1939	N2S2NW	7	37N	46E	DA	UT	COAL CREEK	MONTANA STATE BOARD OF LAND COMMISSIONERS
40Q W 137880		ST		07/01/1942	S2N2SE	9	37N	45E	DA	UT	COAL CREEK	MONTANA STATE BOARD OF LAND COMMISSIONERS
					N2S2SE	9	37N	45E	DA			
40Q W 106074		ST		12/31/1948	SWNESE	11	37N	44E	DA	UT	COAL CREEK	KASSETH-KING, LAURA J
40Q W 106073		ST		12/31/1949	NWNESE	2	37N	44E	DA	UT	COAL CREEK	KASSETH-KING, LAURA J
40Q W 8106		ST		07/01/1950	NWNESE	21	37N	44E	DA	UT	COAL CREEK	MONTANA STATE BOARD OF LAND COMMISSIONERS
40Q W 8000		ST		07/01/1951	SESESE	16	37N	43E	DA	UT	COAL CREEK	MONTANA STATE BOARD OF LAND COMMISSIONERS
40Q W 138003		ST		07/01/1951	W2NW	23	37N	43E	DA	UT	COAL CREEK	MONTANA STATE BOARD OF LAND COMMISSIONERS
40Q W 165520		ST		05/01/1952	SWSESE	17	37N	43E	DA	UT	COAL CREEK	LOFTSGAARD, KAY J LOFTSGAARD, THOMAS A
40Q W 43071		ST		07/01/1952	SESESE	6	37N	44E	DA	UT	COAL CREEK	MONTANA STATE BOARD OF LAND COMMISSIONERS

**DEPARTMENT OF NATURAL RESOURCES AND CONSERVATION
POPLAR RIVER
BASIN 40Q**

INDEX OF CLAIMS BY SOURCE NAME, BY ENFORCEABLE PRIORITY DATE

TRIB Values: MP= Manmade Pit, NP=Natural Pit, SD=Secondary Diversion, SI=Subirrigation, SP=Spring, WS=Waste & Seepage, UT=Unnamed Tributary;

POD Indicator: &=Only First POD Listed

WATER RIGHT ID Values: (D, U, W, X) = Adjudication, (C, K, P, Q, r) = New Appropriations, (M) = Water Reservations

WATER RIGHT ID	LATE CLAIM	USE	FLOW RATE	ENFORCEABLE PRIORITY DATE	POINT OF DIVERSION					TRIB	SOURCE NAME	OWNER NAME	
					QTR	SEC	SEC	TWP	RGE				CN
40Q W 179421		ST		12/31/1954	SE	NW	8	37N	45E	DA	UT	COAL CREEK	RICHARDSON EAST RANCH INC
40Q W 137967		ST		07/01/1956	NEN	NW	16	37N	43E	DA	UT	COAL CREEK	MONTANA STATE BOARD OF LAND COMMISSIONERS
					NW	NEN	16	37N	43E	DA			
40Q W 8107		ST		07/01/1958	NEN	NW	16	37N	44E	DA	UT	COAL CREEK	MONTANA STATE BOARD OF LAND COMMISSIONERS
40Q W 8108		ST		07/01/1958	SE	NE	16	37N	44E	DA	UT	COAL CREEK	MONTANA STATE BOARD OF LAND COMMISSIONERS
40Q W 179417		ST		12/31/1961	NE	SE	10	37N	44E	DA	UT	COAL CREEK	NELSON, CHELSEA M
40Q W 179418		ST		12/31/1961	SW	SE	15	37N	44E	DA	UT	COAL CREEK	NELSON, CHELSEA M
40Q W 179419		ST		12/31/1961	NEN	NW	15	37N	44E	DA	UT	COAL CREEK	NELSON, CHELSEA M
40Q W 115229		ST		12/31/1962	NW	NE	3	37N	42E	VA	UT	COAL CREEK	FOSSUM, DARLENE F FOSSUM, JAMES M
40Q W 8007		ST		07/01/1965	NEN	WN	8	37N	43E	DA	UT	COAL CREEK	MONTANA STATE BOARD OF LAND COMMISSIONERS
40Q W 77500		WI		09/17/1968	NE	SW	3	37N	42E	VA	UT	COAL CREEK	FOSSUM, JAMES M
40Q W 77501		ST		09/17/1968	NE	SW	3	37N	42E	VA	UT	COAL CREEK	FOSSUM, JAMES M
40Q P 2922		ST		07/12/1974	NEN	NE	27	37N	44E	DA	UT	COAL CREEK	MONTANA STATE BOARD OF LAND COMMISSIONERS
40Q P 4693		ST		01/27/1975	NEN	WN	15	37N	45E	DA	UT	COAL CREEK	MONTANA STATE BOARD OF LAND COMMISSIONERS
40Q P 4852		ST		02/18/1975	NW	NE	1	37N	44E	DA	UT	COAL CREEK	MONTANA STATE BOARD OF LAND COMMISSIONERS
40Q P 16357		ST		11/07/1977	SE	SW	13	37N	44E	DA	UT	COAL CREEK	CRANDELL, MICHELLE K CRANDELL, JAY A
40Q P 55491		ST		04/11/1984	SW	SW	25	37N	44E	DA	UT	COAL CREEK	MONTANA STATE BOARD OF LAND COMMISSIONERS
40Q P 80478		ST		01/06/1992	NEN	SW	26	37N	44E	DA	UT	COAL CREEK	MONTANA STATE BOARD OF LAND COMMISSIONERS
40Q P 84846		ST		02/05/1993	SE	SE	3	37N	43E	DA	UT	COAL CREEK	MONTANA STATE BOARD OF LAND COMMISSIONERS
40Q P 30155973		ST		06/06/2022	NW	NW	6	37N	44E	DA	UT	COAL CREEK	MONTANA STATE BOARD OF LAND COMMISSIONERS
<hr/>													
40Q W 106137		ST		12/31/1916	SE	SE	11	32N	46E	RO		COTTONWOOD CREEK	BROWN, JUNE R
40Q W 122735		ST		12/31/1916	W2	NW	13	32N	46E	RO		COTTONWOOD CREEK	EDIGER, JOHN G EDIGER, LYNN C
40Q W 7625		ST		12/31/1929	W2		14	32N	46E	RO		COTTONWOOD CREEK	HOVERSLAND, JENNIFER HOVERSLAND, BLAINE
40Q W 106129		ST		12/31/1939	NEN		19	32N	46E	RO		COTTONWOOD CREEK	HOVERSLAND, JENNIFER HOVERSLAND, BLAINE
					NEN		20	32N	46E	RO			
					N2	N2	21	32N	46E	RO			
					N2	NW	22	32N	46E	RO			

**DEPARTMENT OF NATURAL RESOURCES AND CONSERVATION
POPLAR RIVER
BASIN 40Q**

INDEX OF CLAIMS BY SOURCE NAME, BY ENFORCEABLE PRIORITY DATE

TRIB Values: MP= Manmade Pit, NP=Natural Pit, SD=Secondary Diversion, SI=Subirrigation, SP=Spring, WS=Waste & Seepage, UT=Unnamed Tributary;

POD Indicator: &=Only First POD Listed

WATER RIGHT ID Values: (D, U, W, X) = Adjudication, (C, K, P, Q, r) = New Appropriations, (M) = Water Reservations

WATER RIGHT ID	LATE CLAIM	USE	FLOW RATE	ENFORCEABLE PRIORITY DATE	POINT OF DIVERSION					TRIB	SOURCE NAME	OWNER NAME
					QTR	SEC	SEC	TWP	RGE			
40Q W 104486		ST		12/31/1949	S2N2NE	7	32N	47E	RO		COTTONWOOD CREEK	CHARLETTE, JONISA
					N2S2NE	7	32N	47E	RO			TRAEHOLT, WADE
40Q W 104479		ST		12/11/1961	SENE SW	15	32N	46E	RO		COTTONWOOD CREEK	HOVERSLAND, RALPH H
					S2NWSE	15	32N	46E	RO			COTTONWOOD FARMS INC
					SWNESE	15	32N	46E	RO			
					NENESE	15	32N	46E	RO			
					SESENE	15	32N	46E	RO			
<hr/>												
40Q W 32079		ST		12/31/1916	SESENE	12	31N	46E	RO	SP	COTTONWOOD CREEK	FERDINA, SHELLY
												FERDINA, JAY
40Q W 32080		ST		12/31/1916	SWSWSW	36	32N	46E	RO	SP	COTTONWOOD CREEK	FERDINA RANCH INC
40Q W 32085		ST		12/31/1916	NESWNE	31	32N	47E	RO	SP	COTTONWOOD CREEK	FERDINA, SHELLY
												FERDINA, JAY
40Q W 46445		ST		12/31/1916	NWSWNW	19	32N	46E	RO	SP	COTTONWOOD CREEK	TREASURE STATE FARM INC
40Q W 46447		ST		12/31/1916	NESWNW	5	31N	46E	RO	SP	COTTONWOOD CREEK	TREASURE STATE FARM INC
40Q W 130540		ST	3.00 GPM	12/31/1916	SWSWSE	3	31N	45E	VA	SP	COTTONWOOD CREEK	UNRAU BROTHERS
40Q W 130549		ST	7.00 GPM	12/31/1916	W2NWSW	6	31N	46E	RO	SP	COTTONWOOD CREEK	UNRAU BROTHERS
					N2NESE	1	31N	45E	RO			
					SWSENE	1	31N	45E	RO			
					SESWNE	1	31N	45E	RO			
40Q W 172525		ST		12/31/1916	NWNWNE	29	32N	47E	RO	SP	COTTONWOOD CREEK	LOMAC WOLF POINT LLC
40Q W 172633		ST		12/31/1916	N2	2	32N	44E	VA	SP	COTTONWOOD CREEK	MEIER, JORDAN B
												MEIER, DONOVAN C
												MEIER, PRESTON C
40Q W 106131		ST		12/31/1930	NESWNE	35	33N	45E	DA	SP	COTTONWOOD CREEK	COTTONWOOD FARMS INC
40Q W 17221		ST		12/31/1938	NENWNW	5	32N	45E	VA	SP	COTTONWOOD CREEK	STERLING FARMS LP
40Q W 17222		ST		12/31/1938	NWSWSE	36	33N	44E	DA	SP	COTTONWOOD CREEK	STERLING FARMS LP
40Q W 17223		ST		12/31/1938	NESWSE	36	33N	44E	DA	SP	COTTONWOOD CREEK	STERLING FARMS LP
40Q W 16628		ST		12/06/1951	SESENE	25	32N	44E	VA	SP	COTTONWOOD CREEK	PANKRATZ FARMS INC
40Q W 122869		ST		05/01/1954	NWSENE	12	32N	44E	VA	SP	COTTONWOOD CREEK	WAARVIK, DARYL W
												WAARVIK, DEBRA L
40Q W 122868		ST		05/01/1955	NWNENE	14	32N	44E	VA	SP	COTTONWOOD CREEK	WAARVIK, DARYL W
												WAARVIK, DEBRA L

**DEPARTMENT OF NATURAL RESOURCES AND CONSERVATION
POPLAR RIVER
BASIN 40Q**

INDEX OF CLAIMS BY SOURCE NAME, BY ENFORCEABLE PRIORITY DATE

TRIB Values: MP= Manmade Pit, NP=Natural Pit, SD=Secondary Diversion, SI=Subirrigation, SP=Spring, WS=Waste & Seepage, UT=Unnamed Tributary;

POD Indicator: &=Only First POD Listed

WATER RIGHT ID Values: (D, U, W, X) = Adjudication, (C, K, P, Q, r) = New Appropriations, (M) = Water Reservations

WATER RIGHT ID	LATE CLAIM	USE	FLOW RATE	ENFORCEABLE PRIORITY DATE	POINT OF DIVERSION QTR SEC SEC TWP RGE CN	TRIB	SOURCE NAME	OWNER NAME
40Q W 15080		ST		12/31/1957	E2SENW 6 31N 46E RO	SP	COTTONWOOD CREEK	WALL, LYLE D WALL, CARLA J
40Q W 16620		ST		10/23/1958	SWSESW 36 33N 44E DA	SP	COTTONWOOD CREEK	PANKRATZ FARMS INC
40Q W 16622		ST		10/23/1958	SESESW 36 33N 44E DA	SP	COTTONWOOD CREEK	PANKRATZ FARMS INC
40Q W 130538		ST		12/31/1959	SWNESE 3 31N 45E VA	SP	COTTONWOOD CREEK	UNRAU BROTHERS
40Q W 32082		ST		12/31/1960	NENENE 6 31N 47E RO	SP	COTTONWOOD CREEK	FERDINA, JAY FERDINA, SHELLY
40Q W 172523		ST		12/31/1962	SESWNW 20 32N 47E RO	SP	COTTONWOOD CREEK	LOMAC WOLF POINT LLC
40Q W 172524		ST		12/31/1962	S2SESE 20 32N 47E RO	SP	COTTONWOOD CREEK	LOMAC WOLF POINT LLC
40Q W 172530		ST		12/31/1964	SESWSW 17 32N 47E RO	SP	COTTONWOOD CREEK	LOMAC WOLF POINT LLC
40Q W 113859		ST		12/31/1970	NWSENW 25 33N 45E DA	SP	COTTONWOOD CREEK	HOVERSLAND, RALPH H COTTONWOOD FARMS INC
40Q W 165379		ST		06/01/1971	SESENW 6 32N 45E VA	SP	COTTONWOOD CREEK	SAUSKOJUS FAMILY REVOCABLE LIVING TRUST,
40Q W 172649		ST		06/26/1973	NWNESW 12 32N 44E VA	SP	COTTONWOOD CREEK	WAARVIK, DEBRA L WAARVIK, DARYL W
<hr/>								
40Q W 46463		ST		12/31/1918	E2NESE 2 31N 46E RO N2SW 1 31N 46E RO	UT	COTTONWOOD CREEK	LOMAC WOLF POINT LLC
40Q W 32083		ST		12/31/1936	SWNWNW 7 31N 47E RO	UT	COTTONWOOD CREEK	FERDINA, SHELLY FERDINA, JAY
40Q W 32078		ST		12/31/1937	NENWNW 36 32N 46E RO	UT	COTTONWOOD CREEK	FERDINA RANCH INC
40Q W 172529		ST		12/31/1937	SENESE 29 32N 47E RO	UT	COTTONWOOD CREEK	LOMAC WOLF POINT LLC
40Q W 106127		ST		12/31/1947	NENESW 36 33N 45E DA	UT	COTTONWOOD CREEK	COTTONWOOD FARMS INC
40Q W 113864		ST		12/31/1947	SENESE 4 32N 46E RO	UT	COTTONWOOD CREEK	COTTONWOOD FARMS INC HOVERSLAND, RALPH H
40Q W 179470		ST		12/31/1947	SWNENW 34 32N 45E VA	UT	COTTONWOOD CREEK	STERLING FARMS LP
40Q W 113862		ST		05/12/1948	SENENW 29 33N 46E DA	UT	COTTONWOOD CREEK	COTTONWOOD FARMS INC HOVERSLAND, RALPH H BROWN, SARAH E
40Q W 122792		ST		10/31/1948	SENESE 30 32N 46E RO	UT	COTTONWOOD CREEK	TREASURE STATE FARM INC
40Q W 46359		ST		12/31/1950	SESESE 6 31N 45E VA	UT	COTTONWOOD CREEK	REDDIG, DJ REVOCABLE TRUST
40Q W 106126		ST		12/31/1950	SWNENW 33 32N 46E RO	UT	COTTONWOOD CREEK	COTTONWOOD FARMS INC

**DEPARTMENT OF NATURAL RESOURCES AND CONSERVATION
POPLAR RIVER
BASIN 40Q**

INDEX OF CLAIMS BY SOURCE NAME, BY ENFORCEABLE PRIORITY DATE

TRIB Values: MP= Manmade Pit, NP=Natural Pit, SD=Secondary Diversion, SI=Subirrigation, SP=Spring, WS=Waste & Seepage, UT=Unnamed Tributary;

POD Indicator: &=Only First POD Listed

WATER RIGHT ID Values: (D, U, W, X) = Adjudication, (C, K, P, Q, r) = New Appropriations, (M) = Water Reservations

WATER RIGHT ID	LATE CLAIM	USE	FLOW RATE	ENFORCEABLE PRIORITY DATE	POINT OF DIVERSION				TRIB	SOURCE NAME	OWNER NAME	
					QTR	SEC	SEC	TWP	RGE	CN		
40Q W 113860		ST		12/31/1953	SENESE	24	33N	45E	DA	UT	COTTONWOOD CREEK	HOVERSLAND, RALPH H COTTONWOOD FARMS INC
40Q W 113861		ST		12/31/1953	NWSWSE	25	33N	45E	DA	UT	COTTONWOOD CREEK	COTTONWOOD FARMS INC HOVERSLAND, RALPH H
40Q W 172599		ST		01/27/1954	NW	24	32N	45E	VA	UT	COTTONWOOD CREEK	TREASURE STATE FARM INC
40Q W 32096		ST		12/31/1955	NWNWNW	24	32N	44E	VA	UT	COTTONWOOD CREEK	RANDINE, AKI
40Q W 179469		ST		12/31/1957	NWNWSE	35	32N	45E	VA	UT	COTTONWOOD CREEK	STERLING FARMS LP
40Q W 113857		ST		12/31/1958	SESWNW	9	32N	46E	RO	UT	COTTONWOOD CREEK	HOVERSLAND, RALPH H COTTONWOOD FARMS INC
40Q W 172658		ST		12/31/1959	SWNWSW	34	32N	46E	RO	UT	COTTONWOOD CREEK	LOMAC WOLF POINT LLC
40Q W 172657		ST		12/31/1960	NWNENE	34	32N	46E	RO	UT	COTTONWOOD CREEK	LOMAC WOLF POINT LLC
40Q W 130539		ST		03/20/1962	SW	3	31N	45E	VA	UT	COTTONWOOD CREEK	UNRAU BROTHERS
					E2SE	3	31N	45E	VA			
40Q W 122793		ST		11/30/1963	SENE	31	32N	46E	RO	UT	COTTONWOOD CREEK	TREASURE STATE FARM INC
40Q W 46453		ST		10/31/1964	NENESW	22	32N	45E	VA	UT	COTTONWOOD CREEK	TREASURE STATE FARM INC
40Q W 113858		ST		12/31/1964	NESWSE	27	33N	46E	DA	UT	COTTONWOOD CREEK	HOVERSLAND, RALPH H COTTONWOOD FARMS INC
40Q W 172528		ST		12/31/1964	NENESE	18	32N	47E	RO	UT	COTTONWOOD CREEK	LOMAC WOLF POINT LLC
40Q W 46448		ST		12/31/1965	NESWNW	5	31N	46E	RO	UT	COTTONWOOD CREEK	TREASURE STATE FARM INC
40Q W 172527		ST		12/31/1965	NWSE	21	32N	47E	RO	UT	COTTONWOOD CREEK	LOMAC WOLF POINT LLC
40Q W 113856		ST		12/31/1966	SESE	32	33N	46E	DA	UT	COTTONWOOD CREEK	HOVERSLAND, RALPH H COTTONWOOD FARMS INC
40Q P 43584		ST		04/13/1982	SWSE	12	32N	44E	VA	UT	COTTONWOOD CREEK	WAARVIK, DARYL W WAARVIK, DEBRA L
40Q P 30108025		ST		08/15/2016	SESE	23	33N	46E	DA	UT	COTTONWOOD CREEK	HANSEN, JESPER V
40Q W 30124996		ST		10/07/1930	NENW	10	29N	50E	RO		CULBERTSON CREEK	AULT, LAWERENCE E TESTAMENTARY TRUST
					W2SW	3	29N	50E	RO			SUNDSTED, DONNA R
40Q P 30021960		ST		04/17/2006	SENE	9	29N	50E	RO		CULBERTSON CREEK	SUNDSTED, DONNA R
40Q W 30124996		ST		10/07/1930	S2NE	14	29N	50E	RO	UT	CULBERTSON CREEK	AULT, LAWERENCE E TESTAMENTARY TRUST
					W2SE	3	29N	50E	RO			SUNDSTED, DONNA R
					N2NE	10	29N	50E	RO			

**DEPARTMENT OF NATURAL RESOURCES AND CONSERVATION
POPLAR RIVER
BASIN 40Q**

INDEX OF CLAIMS BY SOURCE NAME, BY ENFORCEABLE PRIORITY DATE

TRIB Values: MP= Manmade Pit, NP=Natural Pit, SD=Secondary Diversion, SI=Subirrigation, SP=Spring, WS=Waste & Seepage, UT=Unnamed Tributary;

POD Indicator: &=Only First POD Listed

WATER RIGHT ID Values: (D, U, W, X) = Adjudication, (C, K, P, Q, r) = New Appropriations, (M) = Water Reservations

WATER RIGHT ID	LATE CLAIM	USE	FLOW RATE	ENFORCEABLE PRIORITY DATE	POINT OF DIVERSION QTR SEC SEC TWP RGE CN	TRIB	SOURCE NAME	OWNER NAME
40Q W 34627		ST		12/31/1915	S2S2 13 35N 42E VA		DOLSON COULEE	RENNER FARMS
					N2NENE 24 35N 42E VA			
40Q W 11325		ST		04/15/1942	NWNESW 12 35N 43E VA		DOLSON COULEE	MONTANA STATE BOARD OF LAND COMMISSIONERS
40Q W 165417		ST		11/15/1960	NWSEW 14 35N 43E VA		DOLSON COULEE	TARUM, TYLER P
40Q W 34624		ST		12/31/1915	NWSWNE 24 35N 42E VA	SP	DOLSON COULEE	RENNER FARMS
40Q W 34625		ST		12/31/1928	SESWSW 18 35N 43E VA	SP	DOLSON COULEE	RENNER FARMS
40Q W 34626		ST		12/31/1928	SESESE 18 35N 43E VA	SP	DOLSON COULEE	RENNER FARMS
40Q W 34628		ST		12/31/1928	SESESE 18 35N 43E VA	SP	DOLSON COULEE	RENNER FARMS
40Q W 11242		ST		07/01/1930	SESESE 18 35N 43E VA	SP	DOLSON COULEE	MONTANA STATE BOARD OF LAND COMMISSIONERS
40Q W 11179		ST		04/15/1938	SESESE 18 35N 43E VA	SP	DOLSON COULEE	MONTANA STATE BOARD OF LAND COMMISSIONERS
40Q W 11235		ST		07/01/1940	SESESE 18 35N 43E VA	SP	DOLSON COULEE	MONTANA STATE BOARD OF LAND COMMISSIONERS
40Q W 47668		ST		07/01/1940	SESESE 18 35N 43E VA	SP	DOLSON COULEE	MONTANA STATE BOARD OF LAND COMMISSIONERS
40Q W 34629		ST		12/31/1960	SESESE 18 35N 43E VA	SP	DOLSON COULEE	RENNER FARMS
40Q W 8024		ST		07/01/1966	SESESE 18 35N 43E VA	SP	DOLSON COULEE	MONTANA STATE BOARD OF LAND COMMISSIONERS
40Q W 135726		ST		04/15/1945	N2NE 22 35N 43E VA	UT	DOLSON COULEE	MONTANA STATE BOARD OF LAND COMMISSIONERS
40Q W 135696		ST		04/15/1950	N2NW 15 35N 43E VA	UT	DOLSON COULEE	MONTANA STATE BOARD OF LAND COMMISSIONERS
40Q W 16613		ST		07/01/1961	NENWNE 14 35N 43E VA	UT	DOLSON COULEE	LEIBRAND, DONNA J
40Q W 214459		ST		09/01/1968	NENWNE 14 35N 43E VA	UT	DOLSON COULEE	LEIBRAND, DONNA J
40Q P 30155987		ST		06/06/2022	SWNWSE 19 35N 43E VA	UT	DOLSON COULEE	MONTANA STATE BOARD OF LAND COMMISSIONERS
40Q P 30155988		ST		06/06/2022	NENWSW 22 35N 43E VA	UT	DOLSON COULEE	MONTANA STATE BOARD OF LAND COMMISSIONERS
40Q P 8301		ST		05/14/1976	NENENW 29 35N 43E VA	UT	DOLSON CREEK	MONTANA STATE BOARD OF LAND COMMISSIONERS
40Q W 137993		ST		09/15/1946	SW 29 37N 44E DA		FLAHERTY COULEE	MONTANA STATE BOARD OF LAND COMMISSIONERS
					NWNWSE 29 37N 44E DA			
40Q W 137957		ST		07/01/1962	SWSESE 20 37N 44E DA		FLAHERTY COULEE	MONTANA STATE BOARD OF LAND COMMISSIONERS
					E2E2SE 20 37N 44E DA			
40Q W 184923		ST		12/31/1916	NWNWNW 32 37N 44E DA	SP	FLAHERTY COULEE	COWELL, JOHN W
40Q W 11332		ST		04/15/1920	SWSENE 26 37N 43E DA	SP	FLAHERTY COULEE	MONTANA STATE BOARD OF LAND COMMISSIONERS
40Q W 165443		ST		12/31/1944	NE 29 37N 44E DA	SP	FLAHERTY COULEE	NELSON, CHELSEA M
40Q W 11344		ST		08/01/1946	NENENE 31 37N 44E DA	SP	FLAHERTY COULEE	MONTANA STATE BOARD OF LAND COMMISSIONERS

**DEPARTMENT OF NATURAL RESOURCES AND CONSERVATION
POPLAR RIVER
BASIN 40Q**

INDEX OF CLAIMS BY SOURCE NAME, BY ENFORCEABLE PRIORITY DATE

TRIB Values: MP= Manmade Pit, NP=Natural Pit, SD=Secondary Diversion, SI=Subirrigation, SP=Spring, WS=Waste & Seepage, UT=Unnamed Tributary;

POD Indicator: &=Only First POD Listed

WATER RIGHT ID Values: (D, U, W, X) = Adjudication, (C, K, P, Q, r) = New Appropriations, (M) = Water Reservations

WATER RIGHT ID	LATE CLAIM	USE	FLOW RATE	ENFORCEABLE PRIORITY DATE	POINT OF DIVERSION					TRIB	SOURCE NAME	OWNER NAME
					QTR	SEC	SEC	TWP	RGE			
40Q W 112547		ST		09/15/1946	SESESE	30	37N	44E	DA	SP	FLAHERTY COULEE	MONTANA STATE BOARD OF LAND COMMISSIONERS
40Q P 30155979		ST		06/06/2022	NENWNW	4	36N	44E	DA	UT	FLAHERTY COULEE	MONTANA STATE BOARD OF LAND COMMISSIONERS
40Q P 30021963		ST		04/17/2006	SWSWSW	14	29N	50E	RO	UT	FLEA CREEK	SUNDSTED, DONNA R
40Q P 30021962		ST		04/17/2006	SWSESE	15	29N	50E	RO	UT	FLEA CREEK	SUNDSTED, DONNA R
40Q W 193		IR	6.67 CFS	05/20/1935	SENWSE	25	32N	49E	RO		GIVE OUT MORGAN CREEK	KNUDSEN, BERNIECE
40Q W 165541		ST		05/20/1935	SE	25	32N	49E	RO		GIVE OUT MORGAN CREEK	KNUDSEN, BERNIECE
					N2N2NE	36	32N	49E	RO			
					N2N2NW	36	32N	49E	RO			
					W2W2NW	36	32N	49E	RO			
40Q W 165514		ST	10.00 GPM	01/21/1927	NESESW	3	32N	50E	RO	SP	GIVE OUT MORGAN CREEK	OLSON, JERRICK G CHRISTENSEN, CASSIDY E CHRISTENSEN, TAYLOR S OLSON, JADE A
40Q W 165387		ST	0.50 GPM	06/30/1959	NWNWSW	26	33N	49E	DA	SP	GIVE OUT MORGAN CREEK	GAUSTAD, DORIS I
40Q W 179404		ST		06/10/1960	SWSWSW	2	32N	50E	RO	SP	GIVE OUT MORGAN CREEK	SCHAGUNN FAMILY PRTNRSHIP
40Q W 165385		ST		12/31/1962	SENWSE	35	33N	49E	DA	SP	GIVE OUT MORGAN CREEK	GAUSTAD, DORIS I
40Q W 30132457		ST		12/31/1920	SENWNE	21	32N	50E	RO	UT	GIVE OUT MORGAN CREEK	OBRIEN, SARALOU
40Q W 165532		ST		07/30/1937	SESESW	14	32N	50E	RO	UT	GIVE OUT MORGAN CREEK	OBRIEN, SARALOU
40Q W 165530		ST		07/30/1960	NWNWSW	23	32N	50E	RO	UT	GIVE OUT MORGAN CREEK	OBRIEN, SARALOU
40Q W 165531		ST		07/30/1960	NWSESW	23	32N	50E	RO	UT	GIVE OUT MORGAN CREEK	OBRIEN, SARALOU
40Q W 106150		ST		05/05/1967	S2SESW	8	32N	50E	RO	UT	GIVE OUT MORGAN CREEK	STENTOFT, MARTIN C
40Q W 106149		ST		06/30/1968	SWNESE	6	32N	50E	RO	UT	GIVE OUT MORGAN CREEK	STENTOFT, MARTIN C
40Q W 106151		FW		12/31/1969	SWSESW	5	32N	50E	RO	UT	GIVE OUT MORGAN CREEK	STENTOFT, DAVID STENTOFT, ASHLEY
40Q W 165529		ST		07/30/1970	NWSESE	23	32N	50E	RO	UT	GIVE OUT MORGAN CREEK	OBRIEN, SARALOU
40Q W 172683		ST		01/01/1972	S2	30	32N	51E	RO	UT	GIVE OUT MORGAN CREEK	GILBERTSON, FELIX A
40Q P 44352		ST		04/05/1982	NWSWSE	26	33N	49E	DA	UT	GIVE OUT MORGAN CREEK	GAUSTAD, DORIS I

**DEPARTMENT OF NATURAL RESOURCES AND CONSERVATION
POPLAR RIVER
BASIN 40Q**

INDEX OF CLAIMS BY SOURCE NAME, BY ENFORCEABLE PRIORITY DATE

TRIB Values: MP= Manmade Pit, NP=Natural Pit, SD=Secondary Diversion, SI=Subirrigation, SP=Spring, WS=Waste & Seepage, UT=Unnamed Tributary;

POD Indicator: &=Only First POD Listed

WATER RIGHT ID Values: (D, U, W, X) = Adjudication, (C, K, P, Q, r) = New Appropriations, (M) = Water Reservations

WATER RIGHT ID	LATE CLAIM	USE	FLOW RATE	ENFORCEABLE PRIORITY DATE	POINT OF DIVERSION				TRIB	SOURCE NAME	OWNER NAME
					QTR	SEC	SEC	TWP RGE CN			
40Q P 48167		ST		04/14/1982	NESWNE	3	32N	50E RO	UT	GIVE OUT MORGAN CREEK	OLSON, JADE A OLSON, JERRICK G CHRISTENSEN, TAYLOR S CHRISTENSEN, CASSIDY E
40Q P 86150		ST		06/11/1993	SESWSW	20	32N	50E RO	UT	GIVE OUT MORGAN CREEK	TONG, CONRAD D
40Q W 172482		ST	10.00 GPM	12/31/1900	NENESW	8	34N	44E DA		GROUNDWATER	DIGHANS, DEANNA A DIGHANS, MURRAY J
40Q W 172483		DM	10.00 GPM	12/31/1900	SESWNW	24	34N	44E DA		GROUNDWATER	DIGHANS, BRUCE W
40Q U 30073841		DM	30.00 GPM	04/21/1904	E2E2	17	34N	48E DA		GROUNDWATER	USA (DEPT OF INTERIOR BUREAU OF INDIAN AFF)
40Q U 30073843		DM	30.00 GPM	04/21/1904	NE	17	35N	48E DA		GROUNDWATER	USA (DEPT OF INTERIOR BUREAU OF INDIAN AFF)
40Q U 30073845		DM	30.00 GPM	04/21/1904	SW	27	35N	48E DA		GROUNDWATER	USA (DEPT OF INTERIOR BUREAU OF INDIAN AFF)
40Q U 30073847		DM	30.00 GPM	04/21/1904	SENW	35	34N	48E DA		GROUNDWATER	USA (DEPT OF INTERIOR BUREAU OF INDIAN AFF)
					SWNE	35	34N	48E DA			
					W2NW	35	34N	48E DA			
40Q U 30073850		DM	30.00 GPM	04/21/1904	SE	34	34N	48E DA		GROUNDWATER	USA (DEPT OF INTERIOR BUREAU OF INDIAN AFF)
40Q U 30073852		DM	30.00 GPM	04/21/1904	SE	33	35N	48E DA		GROUNDWATER	USA (DEPT OF INTERIOR BUREAU OF INDIAN AFF)
40Q U 30073855		DM	30.00 GPM	04/21/1904	SE	27	36N	49E DA		GROUNDWATER	USA (DEPT OF INTERIOR BUREAU OF INDIAN AFF)
40Q U 30073857		DM	30.00 GPM	04/21/1904	E2W2	27	36N	49E DA		GROUNDWATER	USA (DEPT OF INTERIOR BUREAU OF INDIAN AFF)
40Q U 30073859		DM	30.00 GPM	04/21/1904	S2SW	32	35N	48E DA		GROUNDWATER	USA (DEPT OF INTERIOR BUREAU OF INDIAN AFF)
40Q U 30073861		DM	30.00 GPM	04/21/1904		5	34N	48E DA		GROUNDWATER	USA (DEPT OF INTERIOR BUREAU OF INDIAN AFF)
						5	34N	48E DA			
					S2NE	5	34N	48E DA			
40Q U 30073863		DM	30.00 GPM	04/21/1904	SW	27	34N	48E DA		GROUNDWATER	USA (DEPT OF INTERIOR BUREAU OF INDIAN AFF)
40Q W 172797		ST	5.00 GPM	12/31/1904	NESENE	32	34N	46E DA		GROUNDWATER	WILCOXON, KATHERINE WILCOXON, JAMES
40Q W 104441		DM	10.00 GPM	04/01/1908	SWNWNE	12	33N	48E DA		GROUNDWATER	BENSON, KENNETH P BENSON, TATE K BENSON, JODI BUER
40Q W 10000		DM	5.50 GPM	12/31/1909	SENESE	16	36N	40E VA		GROUNDWATER	PELS, CHARLEEN G PELS, JAMES R
40Q W 30132258		DM	10.00 GPM	01/01/1910	SWSWSE	17	28N	50E RO		GROUNDWATER	REID, WILBUR
40Q W 30132261		ST	10.00 GPM	01/01/1910	SWSWSE	17	28N	50E RO		GROUNDWATER	REID, WILBUR
40Q W 30132265		ST	30.00 GPM	01/01/1910	SWNWSE	21	28N	50E RO		GROUNDWATER	REID, WILBUR

**DEPARTMENT OF NATURAL RESOURCES AND CONSERVATION
POPLAR RIVER
BASIN 40Q**

INDEX OF CLAIMS BY SOURCE NAME, BY ENFORCEABLE PRIORITY DATE

TRIB Values: MP= Manmade Pit, NP=Natural Pit, SD=Secondary Diversion, SI=Subirrigation, SP=Spring, WS=Waste & Seepage, UT=Unnamed Tributary;

POD Indicator: &=Only First POD Listed

WATER RIGHT ID Values: (D, U, W, X) = Adjudication, (C, K, P, Q, r) = New Appropriations, (M) = Water Reservations

WATER RIGHT ID	LATE CLAIM	USE	FLOW RATE	ENFORCEABLE PRIORITY DATE	POINT OF DIVERSION				TRIB	SOURCE NAME	OWNER NAME
					QTR	SEC	SEC	TWP RGE CN			
40Q W 30132271		ST	30.00 GPM	01/01/1910	SWNWSE	21	28N	50E	RO	GROUNDWATER	REID, WILBUR
40Q W 104437		ST	10.00 GPM	04/01/1910	SENENW	12	33N	48E	DA	GROUNDWATER	BENSON, JODI BUER BENSON, KENNETH P BENSON, TATE K
40Q W 122800		ST	10.00 GPM	07/01/1910	NESWNE	34	35N	48E	DA	GROUNDWATER	FUGERE, JANE M FUGERE, DANIEL D
40Q W 172496		ST	10.00 GPM	07/10/1910	SWSWSW	9	36N	45E	DA	GROUNDWATER	CHAPMAN, JAMES
40Q W 20480		DM	6.00 GPM	12/31/1910	NENWNE	27	36N	48E	DA	GROUNDWATER	PITTENGER, ELVON R PITTENGER, JACK R
40Q W 20482		ST	6.00 GPM	12/31/1910	NENWNE	27	36N	48E	DA	GROUNDWATER	PITTENGER, JACK R PITTENGER, ELVON R
40Q W 122809		ST	8.00 GPM	12/31/1910	NENENE	30	34N	48E	DA	GROUNDWATER	BUCKLIN, CHARLOTTE F
40Q W 122811		DM	10.00 GPM	12/31/1910	NENENE	30	34N	48E	DA	GROUNDWATER	BUCKLIN, CHARLOTTE F
40Q W 165506		ST	5.00 GPM	12/31/1910	NENENE	20	37N	49E	DA	GROUNDWATER	ROBERTSON, MARK D
40Q W 165507		DM	5.00 GPM	12/31/1910	NENENE	20	37N	49E	DA	GROUNDWATER	ROBERTSON, MARK D
40Q W 165509		ST	5.00 GPM	12/31/1910	SESESE	17	37N	49E	DA	GROUNDWATER	ROBERTSON, MARK D GILLIS, DIANE R
40Q W 165510		ST	5.00 GPM	12/31/1910	SESESE	16	37N	49E	DA	GROUNDWATER	ROBERTSON, MARK D GILLIS, DIANE R
40Q W 165512		ST	5.00 GPM	12/31/1910	NESESW	16	37N	49E	DA	GROUNDWATER	ROBERTSON, MARK D GILLIS, DIANE R
40Q W 165513		DM	5.00 GPM	12/31/1910	NESESW	16	37N	49E	DA	GROUNDWATER	GILLIS, DIANE R ROBERTSON, MARK D
40Q W 167900		ST	5.00 GPM	12/31/1911	SESESE	13	37N	47E	DA	GROUNDWATER	TYMOFICHUK, ROBERT F
40Q W 12015		ST	20.00 GPM	01/01/1912	SWSWSE	4	33N	44E	DA	GROUNDWATER	BRANDT, RAY L
40Q W 7874		DM	10.00 GPM	07/01/1912	SESWSW	17	35N	47E	DA	GROUNDWATER	MONTANA STATE BOARD OF LAND COMMISSIONERS
40Q W 7918		ST	10.00 GPM	07/01/1912	SESWSW	17	35N	47E	DA	GROUNDWATER	MONTANA STATE BOARD OF LAND COMMISSIONERS
40Q W 12981		ST	15.00 GPM	12/31/1912	NESENE	10	36N	40E	VA	GROUNDWATER	WESTBY, TODD WESTBY, LORI
40Q W 122812		DM	10.00 GPM	12/31/1912	NENWNE	20	34N	48E	DA	GROUNDWATER	VOORHEES, STEVEN C VOORHEES, KRISTI L
40Q W 169126		DM	10.00 GPM	12/31/1912	NENENW	10	35N	49E	DA	GROUNDWATER	DAVIS, STACIE
40Q W 171232		ST	20.00 GPM	12/31/1912	SWNWNW	30	33N	48E	DA	GROUNDWATER	PRATT, DONNA K

**DEPARTMENT OF NATURAL RESOURCES AND CONSERVATION
POPLAR RIVER
BASIN 40Q**

INDEX OF CLAIMS BY SOURCE NAME, BY ENFORCEABLE PRIORITY DATE

TRIB Values: MP= Manmade Pit, NP=Natural Pit, SD=Secondary Diversion, SI=Subirrigation, SP=Spring, WS=Waste & Seepage, UT=Unnamed Tributary;

POD Indicator: &=Only First POD Listed

WATER RIGHT ID Values: (D, U, W, X) = Adjudication, (C, K, P, Q, r) = New Appropriations, (M) = Water Reservations

WATER RIGHT ID	LATE CLAIM	USE	FLOW RATE	ENFORCEABLE PRIORITY DATE	POINT OF DIVERSION QTR SEC SEC TWP RGE CN	TRIB	SOURCE NAME	OWNER NAME
40Q W 172578		AS	1.50 GPM	12/31/1912	NENENE 5 37N 49E DA		GROUNDWATER	CHARLEY CREEK LLC
40Q W 172580		ST	1.50 GPM	12/31/1912	NENENE 5 37N 49E DA		GROUNDWATER	CHARLEY CREEK LLC
40Q W 32212		DM	12.00 GPM	12/31/1913	NWNWNW 11 33N 43E VA		GROUNDWATER	BELLING FARMS INC
40Q W 32215		ST	12.00 GPM	12/31/1913	NWNWNW 11 33N 43E VA		GROUNDWATER	BELLING FARMS INC
40Q W 172611		ST	10.00 GPM	12/31/1913	NENENE 33 37N 40E VA		GROUNDWATER	WESTBY, LORI WESTBY, TODD
40Q W 187566		DM	30.00 GPM	05/18/1914	SWSWNW 26 35N 47E DA		GROUNDWATER	LEVANG, JOHN A LEVANG, LUVERNE D
40Q W 187567		ST	30.00 GPM	05/18/1914	SWSWNW 26 35N 47E DA		GROUNDWATER	LEVANG, JOHN A LEVANG, LUVERNE D
40Q W 167884		DM	15.00 GPM	12/31/1914	NESESE 15 35N 45E DA		GROUNDWATER	FLADAGER, BRUCE FLADAGER, NOLA
40Q W 167887		DM	5.00 GPM	12/31/1914	NESWSW 10 35N 49E DA		GROUNDWATER	HANSEN, JESPER V
40Q W 167888		DM	10.00 GPM	12/31/1914	SENESE 25 33N 48E DA		GROUNDWATER	STENTOFT, ASHLEY STENTOFT, DAVID
40Q W 172794		ST	5.00 GPM	12/31/1914	NWSENE 32 34N 46E DA		GROUNDWATER	WILCOXON, JAMES WILCOXON, KATHERINE
40Q W 179453		DM	5.00 GPM	12/31/1914	SENWSW 10 35N 49E DA		GROUNDWATER	HANSEN, JESPER V
40Q W 30131990		ST	10.00 GPM	12/31/1914	NENESE 16 34N 48E DA		GROUNDWATER	VOXLAND, STANLEY R SCHIMMELPFENNIG, KATIE
40Q W 30132083		DM	10.00 GPM	12/31/1914	NENESE 16 34N 48E DA		GROUNDWATER	VOXLAND, STANLEY R SCHIMMELPFENNIG, KATIE
40Q W 30132384		DM	15.00 GPM	12/31/1914	NENESE 5 37N 40E VA		GROUNDWATER	PANKRATZ, COLLEEN K PANKRATZ, LARRY W
40Q W 30132390		ST	15.00 GPM	12/31/1914	NENESE 5 37N 40E VA		GROUNDWATER	PANKRATZ, COLLEEN K PANKRATZ, LARRY W
40Q W 188550		ST	30.00 GPM	01/25/1915	NESWSW 31 37N 40E VA		GROUNDWATER	BORDERVIEW BELL RANCH LP
40Q W 104443		ST	10.00 GPM	07/01/1915	NWNWSW 31 33N 48E DA		GROUNDWATER	STENTOFT, LAURIE STENTOFT, MARTIN C
40Q W 11982		ST	2.50 GPM	12/31/1915	NENENW 22 34N 44E DA		GROUNDWATER	OGLESBY FARMS INC
40Q W 11989		ST	6.00 GPM	12/31/1915	NWSWNW 10 33N 44E DA		GROUNDWATER	OGLESBY FARMS INC
40Q W 106139		ST	10.00 GPM	12/31/1915	SESENE 32 36N 42E VA		GROUNDWATER	NELSON, TRAVIS E NELSON, CINDI K

**DEPARTMENT OF NATURAL RESOURCES AND CONSERVATION
POPLAR RIVER
BASIN 40Q**

INDEX OF CLAIMS BY SOURCE NAME, BY ENFORCEABLE PRIORITY DATE

TRIB Values: MP= Manmade Pit, NP=Natural Pit, SD=Secondary Diversion, SI=Subirrigation, SP=Spring, WS=Waste & Seepage, UT=Unnamed Tributary;

POD Indicator: &=Only First POD Listed

WATER RIGHT ID Values: (D, U, W, X) = Adjudication, (C, K, P, Q, r) = New Appropriations, (M) = Water Reservations

WATER RIGHT ID	LATE CLAIM	USE	FLOW RATE	ENFORCEABLE PRIORITY DATE	POINT OF DIVERSION					TRIB	SOURCE NAME	OWNER NAME
					QTR	SEC	SEC	TWP	RGE			
40Q W 106140		DM	10.00 GPM	12/31/1915	SESENW	32	36N	42E	VA		GROUNDWATER	NELSON, CINDI K NELSON, TRAVIS E
40Q W 122782		DM	8.00 GPM	12/31/1915	NWSWSW	15	35N	42E	VA		GROUNDWATER	S & J CATTLE LLC
40Q W 152975		ST	15.00 GPM	12/31/1915	SESWNE	32	36N	42E	VA		GROUNDWATER	S & J CATTLE LLC LAWRENCE, WILLIAM DUANE
40Q W 152976		DM	15.00 GPM	12/31/1915	SESWNE	32	36N	42E	VA		GROUNDWATER	S & J CATTLE LLC LAWRENCE, WILLIAM DUANE
40Q W 172552		ST	11.00 GPM	12/31/1915	NWNENW	12	35N	43E	VA		GROUNDWATER	NELSON, TRAVIS E NELSON, CINDI K
40Q W 178398		ST	1.05 GPM	12/31/1915	SWNWNE	26	37N	40E	VA		GROUNDWATER	DK PANKRATZ LLC
40Q W 30124323		ST	0.50 GPM	12/31/1915	SWSWSE	28	36N	49E	DA		GROUNDWATER	HENDERSON, GARY R
40Q W 122775		ST	25.00 GPM	04/01/1916	NENENE	9	37N	44E	DA		GROUNDWATER	CRANDELL, JACQUELINE E CRANDELL, JAY A
40Q W 122776		DM	25.00 GPM	04/01/1916	NENENE	9	37N	44E	DA		GROUNDWATER	CRANDELL, JACQUELINE E CRANDELL, JAY A
40Q W 122854		ST	10.00 GPM	04/15/1916	NENWSW	18	34N	47E	DA		GROUNDWATER	FERESTAD, GARY
40Q W 122867		DM	10.00 GPM	04/15/1916	NENWSW	18	34N	47E	DA		GROUNDWATER	FERESTAD, GARY
40Q W 172531		ST	30.00 GPM	05/31/1916	NESWNW	20	35N	45E	DA		GROUNDWATER	NELSON, RYAN L NELSON, CHELSEA M
40Q W 172532		DM	30.00 GPM	05/31/1916	NESWNW	20	35N	45E	DA		GROUNDWATER	NELSON, RYAN L NELSON, CHELSEA M
40Q W 104432		ST	9.00 GPM	07/01/1916	NWSENE	21	34N	48E	DA		GROUNDWATER	BENSON, KENNETH P
40Q W 104434		DM	20.00 GPM	07/01/1916	NWSWNW	18	31N	48E	RO		GROUNDWATER	STENSLAND, WAYNE
40Q W 172638		ST	20.00 GPM	07/01/1916	NWSWNE	4	32N	48E	RO		GROUNDWATER	CHRISTENSEN, KENT T
40Q W 172639		DM	20.00 GPM	07/01/1916	NWSWNE	4	32N	48E	RO		GROUNDWATER	CHRISTENSEN, KENT T
40Q W 1696		ST	5.00 GPM	07/31/1916	NWNWNW	1	34N	46E	DA		GROUNDWATER	MCCARTY, BILL J
40Q W 172694		DM	5.00 GPM	07/31/1916	SESESE	21	33N	44E	DA		GROUNDWATER	PANKRATZ, DARIN E
40Q W 165390		ST	3.30 GPM	10/31/1916	SESWSW	24	33N	49E	DA		GROUNDWATER	GAUSTAD, DORIS I
40Q W 11980		DM	5.00 GPM	12/31/1916	NENESE	18	34N	44E	DA		GROUNDWATER	OGLESBY FARMS INC
40Q W 20499		DM	10.00 GPM	12/31/1916	NWNWNW	22	33N	44E	DA		GROUNDWATER	HALVERSON, BRIAN
40Q W 32073		DM	3.00 GPM	12/31/1916	SESESE	6	31N	47E	RO		GROUNDWATER	FERDINA, RALPH G FERDINA, CHRISTIE
40Q W 106082		ST	20.00 GPM	12/31/1916	SESESE	14	33N	47E	DA		GROUNDWATER	PRATT, DONNA K

**DEPARTMENT OF NATURAL RESOURCES AND CONSERVATION
POPLAR RIVER
BASIN 40Q**

INDEX OF CLAIMS BY SOURCE NAME, BY ENFORCEABLE PRIORITY DATE

TRIB Values: MP= Manmade Pit, NP=Natural Pit, SD=Secondary Diversion, SI=Subirrigation, SP=Spring, WS=Waste & Seepage, UT=Unnamed Tributary;

POD Indicator: &=Only First POD Listed

WATER RIGHT ID Values: (D, U, W, X) = Adjudication, (C, K, P, Q, r) = New Appropriations, (M) = Water Reservations

WATER RIGHT ID	LATE CLAIM	USE	FLOW RATE	ENFORCEABLE PRIORITY DATE	POINT OF DIVERSION				TRIB	SOURCE NAME	OWNER NAME
					QTR	SEC	SEC	TWP			
40Q W 106083		DM	20.00 GPM	12/31/1916	SESESE	14	33N	47E	DA	GROUNDWATER	PRATT, DONNA K
40Q W 122732		ST	15.00 GPM	12/31/1916	SWSESE	36	37N	44E	DA	GROUNDWATER	LOFTSGAARD, THOMAS A LOFTSGAARD, KAY J
40Q W 122734		DM	15.00 GPM	12/31/1916	SWSESE	36	37N	44E	DA	GROUNDWATER	LOFTSGAARD, THOMAS A LOFTSGAARD, KAY J
40Q W 122736		DM	25.00 GPM	12/31/1916	NESENE	23	32N	46E	RO	GROUNDWATER	EDIGER, LYNN C EDIGER, JOHN G
40Q W 122739		ST	10.00 GPM	12/31/1916	NESWSE	6	34N	45E	DA	GROUNDWATER	DIGHANS, MURRAY J DIGHANS, DEANNA A
40Q W 122740		ST	10.00 GPM	12/31/1916	NESWSE	6	34N	45E	DA	GROUNDWATER	DIGHANS, DEANNA A DIGHANS, MURRAY J
40Q W 122871		ST	10.00 GPM	12/31/1916	NWSESE	6	34N	45E	DA	GROUNDWATER	DIGHANS, DEANNA A DIGHANS, MURRAY J
40Q W 172517		ST	18.00 GPM	12/31/1916	SWSWSW	8	31N	48E	RO	GROUNDWATER	LOMAC WOLF POINT LLC
40Q W 172521		DM	18.00 GPM	12/31/1916	SWSWSW	8	31N	48E	RO	GROUNDWATER	LOMAC WOLF POINT LLC
40Q W 172553		ST	14.00 GPM	12/31/1916	NWSENE	12	35N	43E	VA	GROUNDWATER	NELSON, TRAVIS E NELSON, CINDI K
40Q W 179434		ST	25.00 GPM	12/31/1916	NESWSW	11	32N	48E	RO	GROUNDWATER	PLESS, SANDRA L
40Q W 210651		DM	8.50 GPM	12/31/1916	NENENE	11	30N	49E	RO	GROUNDWATER	BERG, DEBBIE
40Q W 7953		ST	5.00 GPM	07/01/1917	SESESW	5	36N	45E	DA	GROUNDWATER	MONTANA STATE BOARD OF LAND COMMISSIONERS
40Q W 32084		ST	1.00 GPM	09/06/1917	SENESE	12	31N	46E	RO	GROUNDWATER	FERDINA, JAY FERDINA, SHELLY
40Q W 16663		DM	6.00 GPM	12/31/1917	SWSWSE	35	36N	48E	DA	GROUNDWATER	LINDER, ELLEN M FARVER BROS CORP
40Q W 20366		DM	10.00 GPM	12/31/1917	SWNWSW	12	29N	51E	RO	GROUNDWATER	TREASURE STATE GRAIN INC
40Q W 172542		DM	4.00 GPM	12/31/1917	NWNWNW	31	33N	45E	DA	GROUNDWATER	SLETTEN, JEAN A SLETTEN, TORLIEF J SLETTEN, RANDY T
40Q W 184920		ST	15.00 GPM	12/31/1917	NWNWNW	16	36N	44E	DA	GROUNDWATER	COWELL, JOHN W
40Q W 187696		IR	25.00 GPM	12/31/1917	NESENE	15	35N	49E	DA	GROUNDWATER	BRENDEN, JOHN C
40Q W 187709		ST	25.00 GPM	12/31/1917	NESENE	15	35N	49E	DA	GROUNDWATER	BRENDEN, JOHN C
40Q W 172695		DM	5.00 GPM	06/30/1918	NWSWSW	21	33N	44E	DA	GROUNDWATER	PANKRATZ, DARIN E
40Q W 7895		ST	5.00 GPM	07/01/1918	SENESE	30	36N	47E	DA	GROUNDWATER	MONTANA STATE BOARD OF LAND COMMISSIONERS

**DEPARTMENT OF NATURAL RESOURCES AND CONSERVATION
POPLAR RIVER
BASIN 40Q**

INDEX OF CLAIMS BY SOURCE NAME, BY ENFORCEABLE PRIORITY DATE

TRIB Values: MP= Manmade Pit, NP=Natural Pit, SD=Secondary Diversion, SI=Subirrigation, SP=Spring, WS=Waste & Seepage, UT=Unnamed Tributary;

POD Indicator: &=Only First POD Listed

WATER RIGHT ID Values: (D, U, W, X) = Adjudication, (C, K, P, Q, r) = New Appropriations, (M) = Water Reservations

WATER RIGHT ID	LATE CLAIM	USE	FLOW RATE	ENFORCEABLE PRIORITY DATE	POINT OF DIVERSION				TRIB	SOURCE NAME	OWNER NAME
					QTR	SEC	SEC	TWP RGE CN			
40Q W 112583		DM	15.00 GPM	07/01/1918	NWNWSW	16	37N	46E	DA	GROUNDWATER	MONTANA STATE BOARD OF LAND COMMISSIONERS
40Q W 17937		ST	5.00 GPM	12/31/1918	NWSWSW	8	34N	48E	DA	GROUNDWATER	BEKKER, DIANE K BEKKER, GLENN R
40Q W 43933		DM	8.00 GPM	12/31/1918	NENENE	14	31N	48E	RO	GROUNDWATER	TJON FARMS INC
40Q W 172518		DM	18.00 GPM	12/31/1918	SWSWSW	8	31N	48E	RO	GROUNDWATER	LOMAC WOLF POINT LLC
40Q W 172519		ST	18.00 GPM	12/31/1918	SWSWSW	8	31N	48E	RO	GROUNDWATER	LOMAC WOLF POINT LLC
40Q W 184921		DM	11.00 GPM	12/31/1918	SWSWSE	35	37N	43E	DA	GROUNDWATER	COWELL, JOHN W
40Q W 172501		ST	20.00 GPM	04/12/1919	SWSWSW	9	36N	45E	DA	GROUNDWATER	CHAPMAN, JAMES
40Q W 12005		DM	6.00 GPM	04/18/1919	NENENE	20	35N	46E	DA	GROUNDWATER	ANDERSEN, MYRON A ANDERSEN, CONNIE C
40Q W 214393		ST	5.00 GPM	11/19/1919	SWNESW	22	30N	50E	RO	GROUNDWATER	LODAHL FARMS REALESTATE LLC
40Q W 214394		DM	5.00 GPM	11/19/1919	SWNESW	22	30N	50E	RO	GROUNDWATER	LODAHL FARMS REALESTATE LLC
40Q W 167860		ST	10.00 GPM	12/31/1919	NWSWSW	17	37N	40E	VA	GROUNDWATER	PANKRATZ, CODY PANKRATZ, COLLEEN K PANKRATZ, LARRY W
40Q W 104468		DM	20.00 GPM	01/01/1920	SESESE	34	35N	49E	DA	GROUNDWATER	CAHILL, CHARLIE C CAHILL, TAMMY JANE
40Q W 172718		ST	20.00 GPM	06/26/1920	NWNWSW	2	32N	49E	RO	GROUNDWATER	PETERSON, PETER T TRUST
40Q W 172720		DM	20.00 GPM	06/26/1920	NWNWSW	2	32N	49E	RO	GROUNDWATER	PETERSON, PETER T TRUST
40Q W 30124229		ST	10.00 GPM	07/31/1920	SESESW	34	35N	46E	DA	GROUNDWATER	BEKKER, ROGER G BEKKER, SUSAN N
40Q W 172559		ST	8.00 GPM	09/19/1920	NESENW	9	34N	45E	DA	GROUNDWATER	DIGHANS, MURRAY J DIGHANS, DEANNA A
40Q W 172600		DM	15.00 GPM	09/24/1920	NENENE	19	34N	48E	DA	GROUNDWATER	JOHNSON, KERI JOHNSON, JEREMY
40Q W 172601		ST	15.00 GPM	09/24/1920	NENENE	19	34N	48E	DA	GROUNDWATER	JOHNSON, KERI JOHNSON, JEREMY
40Q W 4209		DM	15.00 GPM	12/31/1920	NWNENW	28	31N	48E	RO	GROUNDWATER	BACH, LEE E BACH, GERALDINE L
40Q W 11951		DM	12.00 GPM	12/31/1920	SESENW	26	35N	44E	DA	GROUNDWATER	6 MILE RANCH LLC
40Q W 11999		DM	30.00 GPM	12/31/1920	SWSWSW	6	33N	44E	DA	GROUNDWATER	DAVIS, CARLI DAVIS, ROBERT

**DEPARTMENT OF NATURAL RESOURCES AND CONSERVATION
POPLAR RIVER
BASIN 40Q**

INDEX OF CLAIMS BY SOURCE NAME, BY ENFORCEABLE PRIORITY DATE

TRIB Values: MP= Manmade Pit, NP=Natural Pit, SD=Secondary Diversion, SI=Subirrigation, SP=Spring, WS=Waste & Seepage, UT=Unnamed Tributary;

POD Indicator: &=Only First POD Listed

WATER RIGHT ID Values: (D, U, W, X) = Adjudication, (C, K, P, Q, r) = New Appropriations, (M) = Water Reservations

WATER RIGHT ID	LATE CLAIM	USE	FLOW RATE	ENFORCEABLE PRIORITY DATE	POINT OF DIVERSION QTR SEC SEC TWP RGE CN	TRIB	SOURCE NAME	OWNER NAME
40Q W 12000		ST	30.00 GPM	12/31/1920	SWSWSW 6 33N 44E DA		GROUNDWATER	DAVIS, ROBERT DAVIS, CARLI
40Q W 16654		DM	25.00 GPM	12/31/1920	SESWSE 35 33N 44E DA		GROUNDWATER	KEGEL, LARRY W KEGEL, ARDITH
40Q W 32214		ST	9.00 GPM	12/31/1920	NENESE 36 33N 43E VA		GROUNDWATER	BELLING FARMS INC
40Q W 36884		ST	5.00 GPM	12/31/1920	SWSWSE 1 30N 49E RO		GROUNDWATER	JOHNSON, CHANEL JOHNSON, BRAD
40Q W 36886		DM	5.00 GPM	12/31/1920	SWSWSE 1 30N 49E RO		GROUNDWATER	JOHNSON, BRAD JOHNSON, CHANEL
40Q W 106055		ST	5.00 GPM	12/31/1920	NWSWSE 20 36N 42E VA		GROUNDWATER	SCHUSTER, PETER E
40Q W 106148		DM	22.00 GPM	12/31/1920	NWNWNE 2 31N 51E RO		GROUNDWATER	BYRNE, MARY LOU WESTINE, ELIZABETH T
40Q W 122723		DM	20.00 GPM	12/31/1920	NWSESW 15 35N 48E DA		GROUNDWATER	JENSEN FARMS LLC
40Q W 165481		DM	10.00 GPM	12/31/1920	NWSWSW 31 32N 51E RO		GROUNDWATER	LAROCHE, VALERIE M
40Q W 165482		ST	10.00 GPM	12/31/1920	SENWSW 13 37N 40E VA		GROUNDWATER	STELLFLUG, KONLIN CARBAJAL, KARI STELLFLUG, KIMBERLY
40Q W 167877		ST	30.00 GPM	12/31/1920	NWSESE 9 30N 50E RO		GROUNDWATER	TREASURE, LANNY J BECK, PATRICIA G TREASURE, KRIS
40Q W 167901		ST	3.00 GPM	12/31/1920	NWNWSW 9 37N 47E DA		GROUNDWATER	TYMOFICHUK, ROBERT F
40Q W 172659		ST	10.00 GPM	12/31/1920	NENWNW 24 35N 44E DA		GROUNDWATER	LARSON, PATRICK RANCH INC
40Q W 172661		DM	4.00 GPM	12/31/1920	NENENE 21 35N 45E DA		GROUNDWATER	LARSON, PATRICK RANCH INC
40Q W 172662		ST	5.00 GPM	12/31/1920	NENENE 21 35N 45E DA		GROUNDWATER	LARSON, PATRICK RANCH INC
40Q W 172751		DM	10.00 GPM	12/31/1920	SWSWSW 17 30N 52E RO		GROUNDWATER	BYFUGLIN, CRAIG BYFUGLIN, BARRY
40Q W 172754		DM	5.00 GPM	12/31/1920	NENENE 4 31N 51E RO		GROUNDWATER	NESBIT, JAMES C NESBIT, MARY R
40Q W 187581		DM	10.00 GPM	12/31/1920	NENWNE 18 37N 49E DA		GROUNDWATER	SAUNDERS, DORIS
40Q W 30113437		DM	15.00 GPM	12/31/1920	SWNW 19 32N 51E RO		GROUNDWATER	NORGAARD, MARK
40Q W 122744		ST	10.00 GPM	01/14/1921	NESESE 19 34N 45E DA		GROUNDWATER	DIGHANS, BRUCE W DIGHANS, LISA
40Q W 165436		DM	15.00 GPM	07/01/1921	NENENE 31 35N 43E VA		GROUNDWATER	RENNER FARMS

**DEPARTMENT OF NATURAL RESOURCES AND CONSERVATION
POPLAR RIVER
BASIN 40Q**

INDEX OF CLAIMS BY SOURCE NAME, BY ENFORCEABLE PRIORITY DATE

TRIB Values: MP= Manmade Pit, NP=Natural Pit, SD=Secondary Diversion, SI=Subirrigation, SP=Spring, WS=Waste & Seepage, UT=Unnamed Tributary;

POD Indicator: &=Only First POD Listed

WATER RIGHT ID Values: (D, U, W, X) = Adjudication, (C, K, P, Q, r) = New Appropriations, (M) = Water Reservations

WATER RIGHT ID	LATE CLAIM	USE	FLOW RATE	ENFORCEABLE PRIORITY DATE	POINT OF DIVERSION					TRIB	SOURCE NAME	OWNER NAME
					QTR	SEC	SEC	TWP	RGE			
40Q W 13009		DM	6.00 GPM	12/31/1921	W2N2	18	37N	42E	VA		GROUNDWATER	NELSON, LYNNETTE
40Q W 13013		ST	6.00 GPM	12/31/1921	W2NW	18	37N	42E	VA		GROUNDWATER	NELSON, LYNNETTE
40Q W 32076		ST	5.56 GPM	12/31/1921	NESESE	2	31N	46E	RO		GROUNDWATER	FERDINA, SHELLY FERDINA, JAY
40Q W 172543		ST	10.00 GPM	12/31/1921	SESWNW	8	35N	44E	DA		GROUNDWATER	NELSON, TRAVIS E NELSON, CINDI K
40Q W 187573		DM	35.00 GPM	12/31/1921	SESENE	4	37N	43E	DA		GROUNDWATER	RENNER, DONALD R
40Q W 187574		ST	35.00 GPM	12/31/1921	SESENE	4	37N	43E	DA		GROUNDWATER	RENNER, DONALD R
40Q W 30116396		DM	10.00 GPM	12/31/1921	NWNESW	22	31N	51E	RO		GROUNDWATER	ATHERLEY, CAMILLE B REVOCABLE TRUST
40Q W 32193		DM	5.00 GPM	12/31/1922	SESWNE	21	36N	42E	VA		GROUNDWATER	GREENWOOD, CLIFFORD W GREENWOOD, KATHY P
40Q W 32194		ST	5.00 GPM	12/31/1922	SESWNE	21	36N	42E	VA		GROUNDWATER	GREENWOOD, KATHY P GREENWOOD, CLIFFORD W
40Q W 20511		ST	10.00 GPM	06/30/1923	SENESE	26	37N	47E	DA		GROUNDWATER	YARMEY, SUSAN K YARMEY, MARIANNE
40Q W 20512		DM	10.00 GPM	06/30/1923	SENESE	26	37N	47E	DA		GROUNDWATER	YARMEY, MARIANNE YARMEY, SUSAN K
40Q W 104475		ST	5.00 GPM	10/22/1923	SWNESE	9	33N	43E	VA		GROUNDWATER	LACOCK, GREG LACOCK, LANAIA
40Q W 5553		DM	5.00 GPM	12/31/1923	SESESE	8	37N	47E	DA		GROUNDWATER	KINDZERSKI, MARY E
40Q W 20513		ST	10.00 GPM	12/31/1923	NESWNW	6	37N	48E	DA		GROUNDWATER	YARMEY, SUSAN K YARMEY, MARIANNE
40Q W 20514		DM	10.00 GPM	12/31/1923	NESWNW	6	37N	48E	DA		GROUNDWATER	YARMEY, MARIANNE YARMEY, SUSAN K
40Q W 106065		ST	15.00 GPM	12/31/1923	SESENE	34	36N	41E	VA		GROUNDWATER	NELSON, TAMI NELSON, KEVIN C
40Q W 179411		DM	9.00 GPM	12/31/1923	SWSWSW	31	33N	44E	DA		GROUNDWATER	MEIER, JORDAN B MEIER, PRESTON C
40Q W 179413		ST	9.00 GPM	12/31/1923	SWSWSW	31	33N	44E	DA		GROUNDWATER	MEIER, PRESTON C MEIER, JORDAN B
40Q W 179455		ST	10.00 GPM	12/31/1923	SENESE	25	33N	48E	DA		GROUNDWATER	STENTOFT, ASHLEY STENTOFT, DAVID
40Q W 165524		DM	10.00 GPM	05/31/1924	NWSWSW	6	35N	47E	DA		GROUNDWATER	OSTBY, ALAN C

**DEPARTMENT OF NATURAL RESOURCES AND CONSERVATION
POPLAR RIVER
BASIN 40Q**

INDEX OF CLAIMS BY SOURCE NAME, BY ENFORCEABLE PRIORITY DATE

TRIB Values: MP= Manmade Pit, NP=Natural Pit, SD=Secondary Diversion, SI=Subirrigation, SP=Spring, WS=Waste & Seepage, UT=Unnamed Tributary;

POD Indicator: &=Only First POD Listed

WATER RIGHT ID Values: (D, U, W, X) = Adjudication, (C, K, P, Q, r) = New Appropriations, (M) = Water Reservations

WATER RIGHT ID	LATE CLAIM	USE	FLOW RATE	ENFORCEABLE PRIORITY DATE	POINT OF DIVERSION				TRIB	SOURCE NAME	OWNER NAME
					QTR	SEC	SEC	TWP RGE CN			
40Q W 122747		ST	10.00 GPM	10/28/1924	NENWSW	30	35N	45E	DA	GROUNDWATER	BRANDT, RAY L BRANDT, MONA M
40Q W 16601		ST	5.00 GPM	12/31/1924	SESESE	25	36N	44E	DA	GROUNDWATER	NELSON, CHELSEA M
40Q W 122737		DM	30.00 GPM	12/31/1924	SENESE	2	31N	48E	RO	GROUNDWATER	SCHWEIZER, FRANK A REVOCABLE LIVING TRUST SCHWEIZER, FRANK A LOEFFLER, WALTER
40Q W 167917		ST	10.00 GPM	12/31/1924	SESESE	8	30N	52E	RO	GROUNDWATER	MAHLEN, KRISTINE MAHLEN, MARK
40Q W 167918		ST	10.00 GPM	12/31/1924	SENESE	32	31N	52E	RO	GROUNDWATER	MAHLEN, MARK MAHLEN, KRISTINE
40Q W 167920		DM	10.00 GPM	12/31/1924	SENESE	32	31N	52E	RO	GROUNDWATER	MAHLEN, MARK MAHLEN, KRISTINE
40Q W 167921		DM	10.00 GPM	12/31/1924	SESESE	8	30N	52E	RO	GROUNDWATER	MAHLEN, MARK MAHLEN, KRISTINE
40Q W 172757		DM	25.00 GPM	12/31/1924	NWSWNW	19	33N	44E	DA	GROUNDWATER	WAITSCHIES, KARL A
40Q W 13005		DM	10.00 GPM	12/31/1924	SESWNE	19	36N	47E	DA	GROUNDWATER	TADE INC
40Q W 11952		ST	20.00 GPM	06/19/1925	SWSNW	26	35N	44E	DA	GROUNDWATER	6 MILE RANCH LLC
40Q W 104428		ST	9.00 GPM	07/01/1925	SENWNW	25	34N	48E	DA	GROUNDWATER	BENSON, KENNETH P
40Q W 122836		ST	15.00 GPM	07/01/1925	SESENE	35	35N	46E	DA	GROUNDWATER	FERESTAD, KENNETH L
40Q W 165440		DM	5.00 GPM	07/01/1925	SWSWNE	16	37N	47E	DA	GROUNDWATER	JUEL, PAUL
40Q W 30132109		DM	9.00 GPM	11/30/1925	SESWSW	8	36N	48E	DA	GROUNDWATER	BJARKO, JOYCE F BJARKO, JERRY E
40Q W 16644		ST	5.00 GPM	12/31/1925	NENESE	1	34N	47E	DA	GROUNDWATER	BEKKER, SUSAN N BEKKER, ROGER G
40Q W 40379		ST	15.00 GPM	12/31/1925	SWNWNW	32	36N	48E	DA	GROUNDWATER	TANDE RANCH
40Q W 46464		DM	10.00 GPM	12/31/1925	SWNWSW	1	31N	46E	RO	GROUNDWATER	LOMAC WOLF POINT LLC
40Q W 106060		ST	7.00 GPM	12/31/1925	SENWNE	33	36N	41E	VA	GROUNDWATER	NELSON, KEVIN C NELSON, TAMI
40Q W 106061		ST	7.00 GPM	12/31/1925	NENWNE	33	36N	41E	VA	GROUNDWATER	NELSON, TAMI NELSON, KEVIN C
40Q W 165455		ST	5.00 GPM	12/31/1925	NENENE	15	35N	45E	DA	GROUNDWATER	HANSON, JUSTIN A HANSON, REBECCA J

**DEPARTMENT OF NATURAL RESOURCES AND CONSERVATION
POPLAR RIVER
BASIN 40Q**

INDEX OF CLAIMS BY SOURCE NAME, BY ENFORCEABLE PRIORITY DATE

TRIB Values: MP= Manmade Pit, NP=Natural Pit, SD=Secondary Diversion, SI=Subirrigation, SP=Spring, WS=Waste & Seepage, UT=Unnamed Tributary;

POD Indicator: &=Only First POD Listed

WATER RIGHT ID Values: (D, U, W, X) = Adjudication, (C, K, P, Q, r) = New Appropriations, (M) = Water Reservations

WATER RIGHT ID	LATE CLAIM	USE	FLOW RATE	ENFORCEABLE PRIORITY DATE	POINT OF DIVERSION QTR SEC SEC TWP RGE CN	TRIB	SOURCE NAME	OWNER NAME
40Q W 165456		DM	5.00 GPM	12/31/1925	NENENE 15 35N 45E DA		GROUNDWATER	HANSON, REBECCA J HANSON, JUSTIN A
40Q W 165519		DM	10.00 GPM	12/31/1925	NESWSE 17 37N 43E DA		GROUNDWATER	LOFTSGAARD, THOMAS A LOFTSGAARD, KAY J
40Q W 172556		ST	7.00 GPM	12/31/1925	S2SENE 8 35N 45E DA		GROUNDWATER	FLADAGER ENTERPRISES INC
40Q W 172558		ST	10.00 GPM	12/31/1925	SWNESE 5 35N 45E DA		GROUNDWATER	FLADAGER ENTERPRISES INC
40Q W 184919		DM	9.00 GPM	12/31/1925	NWNWNW 16 36N 44E DA		GROUNDWATER	COWELL, JOHN W
40Q W 30124235		ST	15.00 GPM	12/31/1925	SESESW 32 34N 48E DA		GROUNDWATER	BEKKER, MICHAEL
40Q W 30132094		DM	20.00 GPM	12/31/1925	NENW 10 35N 48E DA		GROUNDWATER	BJARKO, JOYCE F BJARKO, JERRY E
40Q W 34636		DM	5.00 GPM	06/01/1926	NESENW 2 35N 43E VA		GROUNDWATER	SLETTEN, JEAN A
40Q W 122856		ST	10.00 GPM	07/01/1926	SENWNW 8 35N 47E DA		GROUNDWATER	FERESTAD, GARY
40Q W 214395		ST	5.00 GPM	11/19/1926	SWSWSW 14 30N 50E RO		GROUNDWATER	LODAHL FARMS REALESTATE LLC
40Q W 214396		DM	5.00 GPM	11/19/1926	SWSWSW 14 30N 50E RO		GROUNDWATER	LODAHL FARMS REALESTATE LLC
40Q W 106087		ST	35.00 GPM	12/31/1926	NWNWNE 3 34N 43E VA		GROUNDWATER	SANDERS, JEFFREY J
40Q W 142572		IN	2.50 GPM	12/31/1926	SWSESE 16 35N 45E DA		GROUNDWATER	BNSF RAILWAY CO
40Q W 142852		IS	100.00 GPM	12/31/1926	SESESE 21 36N 41E VA		GROUNDWATER	OPHEIM, TOWN OF
40Q W 168270		ST	20.00 GPM	12/31/1926	NWSWSW 8 37N 40E VA		GROUNDWATER	PANKRATZ, COLLEEN K PANKRATZ, LARRY W PANKRATZ, CODY
40Q W 168271		DM	20.00 GPM	12/31/1926	NWSWSW 8 37N 40E VA		GROUNDWATER	PANKRATZ, LARRY W PANKRATZ, CODY PANKRATZ, COLLEEN K
40Q W 168272		ST	20.00 GPM	12/31/1926	NWSWSW 8 37N 40E VA		GROUNDWATER	PANKRATZ, LARRY W PANKRATZ, CODY PANKRATZ, COLLEEN K
40Q W 168273		DM	20.00 GPM	12/31/1926	NWSWSW 8 37N 40E VA		GROUNDWATER	PANKRATZ, COLLEEN K PANKRATZ, COLLEEN K PANKRATZ, CODY PANKRATZ, LARRY W
40Q W 169127		CM	25.00 GPM	12/31/1926	NENWNE 21 35N 45E DA		GROUNDWATER	PRO CO OP
40Q W 169856		ST	22.00 GPM	12/31/1926	NENENW 9 30N 52E RO		GROUNDWATER	WESTINE, ELIZABETH T BYRNE, MARY LOU

**DEPARTMENT OF NATURAL RESOURCES AND CONSERVATION
POPLAR RIVER
BASIN 40Q**

INDEX OF CLAIMS BY SOURCE NAME, BY ENFORCEABLE PRIORITY DATE

TRIB Values: MP= Manmade Pit, NP=Natural Pit, SD=Secondary Diversion, SI=Subirrigation, SP=Spring, WS=Waste & Seepage, UT=Unnamed Tributary;

POD Indicator: &=Only First POD Listed

WATER RIGHT ID Values: (D, U, W, X) = Adjudication, (C, K, P, Q, r) = New Appropriations, (M) = Water Reservations

WATER RIGHT ID	LATE CLAIM	USE	FLOW RATE	ENFORCEABLE PRIORITY DATE	POINT OF DIVERSION				TRIB	SOURCE NAME	OWNER NAME
					QTR	SEC	SEC	TWP RGE CN			
40Q W 169860		DM	22.00 GPM	12/31/1926	NENENW	9	30N	52E	RO	GROUNDWATER	WESTINE, ELIZABETH T
40Q W 172548		ST	11.00 GPM	12/31/1926	SENWSW	6	35N	44E	DA	GROUNDWATER	BYRNE, MARY LOU NELSON, CINDI K NELSON, TRAVIS E
40Q W 172632		DM	50.00 GPM	12/31/1926	SENWNE	32	33N	44E	DA	GROUNDWATER	MEIER, JORDAN B MEIER, DONOVAN C MEIER, PRESTON C
40Q W 172705		ST	15.00 GPM	12/31/1926	SWNWSW	3	31N	47E	RO	GROUNDWATER	BUZZARD GLORY FARMS
40Q W 172710		ST	15.00 GPM	12/31/1926	SWNWSW	3	31N	47E	RO	GROUNDWATER	BUZZARD GLORY FARMS
40Q W 172711		DM	15.00 GPM	12/31/1926	SWNWSW	3	31N	47E	RO	GROUNDWATER	BUZZARD GLORY FARMS
40Q W 172712		DM	15.00 GPM	12/31/1926	SWNWSW	3	31N	47E	RO	GROUNDWATER	BUZZARD GLORY FARMS
40Q W 214397		ST	5.00 GPM	12/31/1926	SESESW	33	30N	50E	RO	GROUNDWATER	LODAHL FARMS REALESTATE LLC
40Q W 214398		DM	5.00 GPM	12/31/1926	SESESW	33	30N	50E	RO	GROUNDWATER	LODAHL FARMS REALESTATE LLC
40Q W 165433		DM	10.00 GPM	07/01/1927	SWSEW	18	36N	48E	DA	GROUNDWATER	CDB RANCH INC
40Q W 165434		ST	10.00 GPM	07/01/1927	SWSEW	18	36N	48E	DA	GROUNDWATER	CDB RANCH INC
40Q W 106056		DM	20.00 GPM	12/31/1927	SESWNE	29	36N	42E	VA	GROUNDWATER	SCHUSTER, JOYCE Y
40Q W 179415		DM	5.00 GPM	12/31/1927	NWSENE	17	33N	44E	DA	GROUNDWATER	GOOD, WALLACE SOUTHWIND LAND CORP
40Q W 20500		ST	10.00 GPM	02/03/1928	NWNWNW	22	33N	44E	DA	GROUNDWATER	HALVERSON, BRIAN
40Q W 7976		ST	10.00 GPM	04/15/1928	SENE	23	37N	47E	DA	GROUNDWATER	MONTANA STATE BOARD OF LAND COMMISSIONERS
40Q W 187580		AS	15.00 GPM	05/31/1928	SESESW	6	34N	43E	VA	GROUNDWATER	TARUM, DALE & CO INC
40Q W 172506		ST	16.00 GPM	07/01/1928	NENWSW	17	31N	49E	RO	GROUNDWATER	AZURE PROPERTIES LLC
40Q W 36856		DM	10.00 GPM	12/31/1928	NESEW	2	35N	43E	VA	GROUNDWATER	HUDDLESTON, GORDON T
40Q W 36934		AS	10.00 GPM	12/31/1928	SENWSE	22	35N	46E	DA	GROUNDWATER	MURPHY, MICHAEL K LINDER, CANDACE A
40Q W 106062		ST	10.00 GPM	12/31/1928	NWSESW	22	36N	41E	VA	GROUNDWATER	NELSON, KEVIN C NELSON, TAMI
40Q W 106105		ST	30.00 GPM	12/31/1928	NENWNW	33	33N	44E	DA	GROUNDWATER	WAITSCHIES, KARL A
40Q W 106106		DM	30.00 GPM	12/31/1928	NENWNW	33	33N	44E	DA	GROUNDWATER	WAITSCHIES, KARL A
40Q W 106107		AS	30.00 GPM	12/31/1928	NENWNW	33	33N	44E	DA	GROUNDWATER	WAITSCHIES, KARL A
40Q W 165418		ST	4.00 GPM	12/31/1928	SESESW	6	34N	43E	VA	GROUNDWATER	TARUM, DALE & CO INC
40Q W 165467		ST	20.00 GPM	12/31/1928	NENWNW	28	36N	41E	VA	GROUNDWATER	LARSON FAMILY REVOCABLE LIVING TRUST
40Q W 165468		DM	20.00 GPM	12/31/1928	NENWNW	28	36N	41E	VA	GROUNDWATER	LARSON FAMILY REVOCABLE LIVING TRUST

**DEPARTMENT OF NATURAL RESOURCES AND CONSERVATION
POPLAR RIVER
BASIN 40Q**

INDEX OF CLAIMS BY SOURCE NAME, BY ENFORCEABLE PRIORITY DATE

TRIB Values: MP= Manmade Pit, NP=Natural Pit, SD=Secondary Diversion, SI=Subirrigation, SP=Spring, WS=Waste & Seepage, UT=Unnamed Tributary;

POD Indicator: &=Only First POD Listed

WATER RIGHT ID Values: (D, U, W, X) = Adjudication, (C, K, P, Q, r) = New Appropriations, (M) = Water Reservations

WATER RIGHT ID	LATE CLAIM	USE	FLOW RATE	ENFORCEABLE PRIORITY DATE	POINT OF DIVERSION QTR SEC SEC TWP RGE CN	TRIB	SOURCE NAME	OWNER NAME
40Q W 165527		DM	8.00 GPM	12/31/1928	NWSWNW 15 35N 42E VA		GROUNDWATER	S & J CATTLE LLC
40Q W 167905		ST	20.00 GPM	12/31/1928	NENENW 20 34N 44E DA		GROUNDWATER	BRANDT, SHAYNE L BRANDT, CHANDA L
40Q W 169125		DM	10.00 GPM	12/31/1928	NENENW 10 35N 49E DA		GROUNDWATER	DAVIS, STACIE
40Q W 187579		DM	5.00 GPM	12/31/1928	SESESW 6 34N 43E VA		GROUNDWATER	TARUM, DALE & CO INC
40Q W 30132548		ST	10.00 GPM	12/31/1928	E2NESE 5 37N 42E VA		GROUNDWATER	FOSSUM, ROBERT
40Q W 30124228		ST	15.00 GPM	09/30/1929	NWNENW 30 35N 47E DA		GROUNDWATER	BEKKER, ROGER G BEKKER, SUSAN N
40Q W 172581		ST	1.50 GPM	12/31/1929	SWSWSW 4 37N 49E DA		GROUNDWATER	CHARLEY CREEK LLC
40Q W 30132275		ST	30.00 GPM	01/01/1930	SWNWSE 21 28N 50E RO		GROUNDWATER	REID, WILBUR
40Q W 7885		DM	5.00 GPM	04/15/1930	NENENE 23 36N 46E DA		GROUNDWATER	MONTANA STATE BOARD OF LAND COMMISSIONERS
40Q W 7886		DM	5.00 GPM	04/15/1930	NENWSE 9 35N 46E DA		GROUNDWATER	MONTANA STATE BOARD OF LAND COMMISSIONERS
40Q W 8124		ST	5.00 GPM	04/15/1930	SWNESE 9 35N 46E DA		GROUNDWATER	MONTANA STATE BOARD OF LAND COMMISSIONERS
40Q W 8125		ST	5.00 GPM	04/15/1930	SWNESE 9 35N 46E DA		GROUNDWATER	MONTANA STATE BOARD OF LAND COMMISSIONERS
40Q W 11236		DM	8.00 GPM	04/15/1930	NWNENW 18 34N 47E DA		GROUNDWATER	MONTANA STATE BOARD OF LAND COMMISSIONERS
40Q U 165515		ST	20.00 GPM	04/18/1930	SWSWSW 1 32N 49E RO		GROUNDWATER	S R RANCH INC
40Q U 165516		DM	20.00 GPM	04/18/1930	SWSWSW 1 32N 49E RO		GROUNDWATER	S R RANCH INC
40Q W 30123542		ST	5.00 GPM	05/01/1930	SWNESE 26 35N 45E DA		GROUNDWATER	FLADAGER, WILLARD
40Q W 30124230		ST	15.00 GPM	06/30/1930	NENENE 25 35N 46E DA		GROUNDWATER	BEKKER, ROGER G BEKKER, SUSAN N
40Q W 7875		DM	2.00 GPM	07/01/1930	SESESW 4 35N 45E DA		GROUNDWATER	MONTANA STATE BOARD OF LAND COMMISSIONERS
40Q W 7883		DM	3.00 GPM	07/01/1930	NWSWNE 11 35N 43E VA		GROUNDWATER	MONTANA STATE BOARD OF LAND COMMISSIONERS
40Q W 11240		DM	20.00 GPM	07/01/1930	NWNESW 10 35N 44E DA		GROUNDWATER	MONTANA STATE BOARD OF LAND COMMISSIONERS
40Q W 165439		ST	10.00 GPM	07/01/1930	SWSWNE 16 37N 47E DA		GROUNDWATER	JUEL, PAUL
40Q W 166380		DM	20.00 GPM	07/01/1930	SWSESE 16 30N 52E RO		GROUNDWATER	BYFUGLIN, BARRY BYFUGLIN, CRAIG
40Q W 13047		DM	21.00 GPM	12/31/1930	NWNWSW 16 34N 43E VA		GROUNDWATER	GUNDERMANN, SAMUEL M
40Q W 13050		ST	21.00 GPM	12/31/1930	NWNESW 16 34N 43E VA		GROUNDWATER	GUNDERMANN, SAMUEL M
40Q W 16604		DM	10.00 GPM	12/31/1930	NENESE 25 36N 47E DA		GROUNDWATER	DELAGRAVE, DENNIS A
40Q W 19626		DM	8.00 GPM	12/31/1930	SWNWNW 1 36N 48E DA		GROUNDWATER	CROMWELL, SEAN CROMWELL, KYLA
40Q W 19630		ST	8.00 GPM	12/31/1930	SWNWNW 1 36N 48E DA		GROUNDWATER	CROMWELL, KYLA CROMWELL, SEAN

**DEPARTMENT OF NATURAL RESOURCES AND CONSERVATION
POPLAR RIVER
BASIN 40Q**

INDEX OF CLAIMS BY SOURCE NAME, BY ENFORCEABLE PRIORITY DATE

TRIB Values: MP= Manmade Pit, NP=Natural Pit, SD=Secondary Diversion, SI=Subirrigation, SP=Spring, WS=Waste & Seepage, UT=Unnamed Tributary;

POD Indicator: &=Only First POD Listed

WATER RIGHT ID Values: (D, U, W, X) = Adjudication, (C, K, P, Q, r) = New Appropriations, (M) = Water Reservations

WATER RIGHT ID	LATE CLAIM	USE	FLOW RATE	ENFORCEABLE PRIORITY DATE	POINT OF DIVERSION					TRIB	SOURCE NAME	OWNER NAME
					QTR	SEC	SEC	TWP	RGE			
40Q W 32142		ST	20.00 GPM	12/31/1930	SWNE	3	27N	50E	RO		GROUNDWATER	CLARK, FRED FARMS LLC
40Q W 32143		ST	20.00 GPM	12/31/1930	NWNWSW	2	27N	50E	RO		GROUNDWATER	CROWLEY, DARRYL J
40Q W 36894		DM	20.00 GPM	12/31/1930	SWSESE	36	28N	50E	RO		GROUNDWATER	INDEPENDENCE BANK
40Q W 37522		DM	5.00 GPM	12/31/1930	NWNWNE	3	31N	51E	RO		GROUNDWATER	NORDWICK, AARON NORDWICK, KRISTAL
40Q W 106132		ST	30.00 GPM	12/31/1930	NWSWNE	25	35N	42E	VA		GROUNDWATER	RENNER, DONALD R
40Q W 167682		ST	15.00 GPM	12/31/1930	NENENE	3	30N	52E	RO		GROUNDWATER	DEHNER FAMILY TRUST
40Q W 167685		DM	15.00 GPM	12/31/1930	NENENE	3	30N	52E	RO		GROUNDWATER	DEHNER FAMILY TRUST
40Q W 172721		ST	10.00 GPM	12/31/1930	NESENE	33	32N	49E	RO		GROUNDWATER	RUSH, JAMES A
40Q W 179430		DM	3.00 GPM	12/31/1930	SWSESW	17	28N	51E	RO		GROUNDWATER	STRAUSER, JEFF L
40Q W 179482		DM	15.00 GPM	12/31/1930	NESESW	13	30N	51E	RO		GROUNDWATER	BYFUGLIN, BARRY BYFUGLIN, CRAIG
40Q W 30123882		ST	10.00 GPM	12/31/1930	NENENW	7	30N	48E	RO		GROUNDWATER	ANDERSON, RICHARD K ANDERSON, VICKIE L
40Q W 36887		DM	20.00 GPM	04/13/1931	NENWNW	33	32N	51E	RO		GROUNDWATER	LOCKMAN, GLENA L
40Q W 167882		ST	16.00 GPM	05/15/1931	NWSENE	8	34N	47E	DA		GROUNDWATER	REDFIELD, CHASE
40Q W 122814		ST	15.00 GPM	07/31/1931	NWNWNW	11	30N	49E	RO		GROUNDWATER	LIEN LEANN MARY SPECIAL NEEDS TRUST
40Q W 122815		DM	15.00 GPM	07/31/1931	NWNWNW	11	30N	49E	RO		GROUNDWATER	LIEN LEANN MARY SPECIAL NEEDS TRUST
40Q W 30122977		DM	20.00 GPM	12/31/1931	NWNENE	15	33N	43E	VA		GROUNDWATER	ZERBE, GALEN D LIVING TRUST
40Q W 172500		ST	10.00 GPM	06/06/1932	SWSWSW	8	36N	45E	DA		GROUNDWATER	FLADAGER, WILLIAM I FLADAGER, GLENDA
40Q W 104457		DM	12.00 GPM	07/01/1932	SWSWNW	36	32N	47E	RO		GROUNDWATER	NELSON, KAREN NELSON, BEN E
40Q W 16603		ST	5.00 GPM	12/31/1932	SESESE	25	36N	44E	DA		GROUNDWATER	NELSON, CHELSEA M
40Q W 106161		ST	20.00 GPM	12/31/1932	NESENE	35	34N	48E	DA		GROUNDWATER	DRURY, LANE R DRURY, COLLEEN M
40Q W 179427		DM	10.00 GPM	12/31/1932	SENE	24	32N	48E	RO		GROUNDWATER	LINDSAY, EDWARD J LINDSAY, BEVERLY J
40Q W 214418		ST	15.00 GPM	12/31/1932	SWNWNW	32	36N	48E	DA		GROUNDWATER	TANDE RANCH
40Q W 188538		ST	20.00 GPM	05/10/1933	SWSENE	8	34N	47E	DA		GROUNDWATER	REDFIELD, CHASE
40Q W 172609		DM	10.00 GPM	12/31/1933	SWNENW	3	36N	40E	VA		GROUNDWATER	WESTBY, TODD WESTBY, LORI
40Q W 7881		DM	10.00 GPM	07/01/1934	NESESW	36	36N	43E	DA		GROUNDWATER	MONTANA STATE BOARD OF LAND COMMISSIONERS

**DEPARTMENT OF NATURAL RESOURCES AND CONSERVATION
POPLAR RIVER
BASIN 40Q**

INDEX OF CLAIMS BY SOURCE NAME, BY ENFORCEABLE PRIORITY DATE

TRIB Values: MP= Manmade Pit, NP=Natural Pit, SD=Secondary Diversion, SI=Subirrigation, SP=Spring, WS=Waste & Seepage, UT=Unnamed Tributary;

POD Indicator: &=Only First POD Listed

WATER RIGHT ID Values: (D, U, W, X) = Adjudication, (C, K, P, Q, r) = New Appropriations, (M) = Water Reservations

WATER RIGHT ID	LATE CLAIM	USE	FLOW RATE	ENFORCEABLE PRIORITY DATE	POINT OF DIVERSION				TRIB	SOURCE NAME	OWNER NAME
					QTR	SEC	SEC	TWP RGE CN			
40Q W 8014		ST	10.00 GPM	07/01/1934	NESESW	36	36N	43E	DA	GROUNDWATER	MONTANA STATE BOARD OF LAND COMMISSIONERS
40Q W 14119		ST	5.00 GPM	12/31/1934	SWNWSW	7	37N	41E	VA	GROUNDWATER	PANKRATZ FARMS INC
40Q W 165511		ST	5.00 GPM	12/31/1934	NWSWSE	16	37N	49E	DA	GROUNDWATER	ROBERTSON, MARK D GILLIS, DIANE R
40Q W 106091		ST	6.00 GPM	01/01/1935	NESENE	25	33N	43E	VA	GROUNDWATER	SAUSKOJUS FAMILY REVOCABLE LIVING TRUST,
40Q W 106093		DM	6.00 GPM	01/01/1935	NESENE	25	33N	43E	VA	GROUNDWATER	SAUSKOJUS FAMILY REVOCABLE LIVING TRUST,
40Q W 11212		DM	8.00 GPM	07/01/1935	SWNWNW	1	37N	43E	DA	GROUNDWATER	MONTANA STATE BOARD OF LAND COMMISSIONERS
40Q W 11237		ST	10.00 GPM	07/01/1935	SWSESW	3	34N	46E	DA	GROUNDWATER	MONTANA STATE BOARD OF LAND COMMISSIONERS
40Q W 122865		DM	10.00 GPM	07/01/1935	SWNWNW	8	35N	47E	DA	GROUNDWATER	FERESTAD, GARY
40Q W 16649		ST	7.00 GPM	12/31/1935	NENWNE	13	34N	46E	DA	GROUNDWATER	GERARDY, HARLAN
40Q W 172739		DM	10.00 GPM	12/31/1935	SWNWNW	15	36N	45E	DA	GROUNDWATER	CARNEY, JACK E CARNEY, TODD E
40Q W 179460		DM	20.00 GPM	12/31/1935	NWSENE	8	34N	47E	DA	GROUNDWATER	REDFIELD, CHASE
40Q W 165518		ST	10.00 GPM	06/01/1936	NESWSE	17	37N	43E	DA	GROUNDWATER	LOFTSGAARD, THOMAS A LOFTSGAARD, KAY J
40Q W 122837		DM	10.00 GPM	07/01/1936	NESENE	35	35N	46E	DA	GROUNDWATER	FERESTAD, KENNETH L
40Q W 172571		ST	4.00 GPM	07/03/1936	SWSWNW	13	37N	42E	VA	GROUNDWATER	FOSSUM, MELVIN D FOSSUM, JAMES M
40Q W 142569		IN	4.00 GPM	08/31/1936	NENWNW	8	35N	47E	DA	GROUNDWATER	BNSF RAILWAY CO
40Q W 106153		ST	10.00 GPM	09/01/1936	NWSWSE	3	34N	48E	DA	GROUNDWATER	JOHNSON, MARTIN
40Q W 104482		ST	15.00 GPM	12/31/1936	SWNESE	4	32N	46E	RO	GROUNDWATER	HOVERSLAND, RALPH H COTTONWOOD FARMS INC
40Q W 106057		CM	10.00 GPM	12/31/1936	SWNWNE	29	36N	42E	VA	GROUNDWATER	SCHUSTER, PETER E
40Q W 167915		ST	8.00 GPM	12/31/1936	SWSESE	8	30N	52E	RO	GROUNDWATER	MAHLEN, MARK MAHLEN, KRISTINE
40Q W 185100		ST	2.00 GPM	12/31/1936	NENESE	26	37N	48E	DA	GROUNDWATER	MARLENEE BIG SKY RANCH
40Q W 142571		IN	4.00 GPM	03/31/1937	SWSESE	16	35N	45E	DA	GROUNDWATER	BNSF RAILWAY CO
40Q W 12008		DM	8.00 GPM	07/31/1937	SENWSE	30	37N	48E	DA	GROUNDWATER	KOSTENICK, PAUL G
40Q W 142849		IN	20.00 GPM	09/30/1937	NWSENE	2	35N	43E	VA	GROUNDWATER	BNSF RAILWAY CO
40Q W 185091		ST	8.00 GPM	12/31/1937	NESENE	3	36N	48E	DA	GROUNDWATER	MARLENEE BIG SKY RANCH
40Q W 185092		DM	8.00 GPM	12/31/1937	NESENE	3	36N	48E	DA	GROUNDWATER	MARLENEE BIG SKY RANCH
40Q W 167885		ST	5.00 GPM	07/31/1938	NWSESE	25	33N	48E	DA	GROUNDWATER	STENTOFT, ASHLEY STENTOFT, DAVID

**DEPARTMENT OF NATURAL RESOURCES AND CONSERVATION
POPLAR RIVER
BASIN 40Q**

INDEX OF CLAIMS BY SOURCE NAME, BY ENFORCEABLE PRIORITY DATE

TRIB Values: MP= Manmade Pit, NP=Natural Pit, SD=Secondary Diversion, SI=Subirrigation, SP=Spring, WS=Waste & Seepage, UT=Unnamed Tributary;

POD Indicator: &=Only First POD Listed

WATER RIGHT ID Values: (D, U, W, X) = Adjudication, (C, K, P, Q, r) = New Appropriations, (M) = Water Reservations

WATER RIGHT ID	LATE CLAIM	USE	FLOW RATE	ENFORCEABLE PRIORITY DATE	POINT OF DIVERSION				TRIB	SOURCE NAME	OWNER NAME
					QTR	SEC	SEC	TWP RGE CN			
40Q W 172515		DM	15.00 GPM	12/31/1938	NWNWNW	32	31N	48E	RO	GROUNDWATER	LOMAC WOLF POINT LLC
40Q W 172516		ST	15.00 GPM	12/31/1938	NWNWNW	32	31N	48E	RO	GROUNDWATER	LOMAC WOLF POINT LLC
40Q W 185099		ST	2.00 GPM	12/31/1938	SWSWNW	19	37N	49E	DA	GROUNDWATER	MARLENEE BIG SKY RANCH
40Q W 187700		DM	10.00 GPM	12/31/1938	SENESE	26	35N	49E	DA	GROUNDWATER	BUFFAT, MARK J
40Q W 187708		ST	15.00 GPM	12/31/1938	SENESE	26	35N	49E	DA	GROUNDWATER	BUFFAT, MARK J
40Q W 7873		DM	8.00 GPM	07/01/1939	SESESE	28	35N	44E	DA	GROUNDWATER	MONTANA STATE BOARD OF LAND COMMISSIONERS
40Q W 122757		ST	5.00 GPM	01/01/1940	SWNWNW	31	37N	49E	DA	GROUNDWATER	ENGBERG, AUBREY
40Q W 30132278		ST	10.00 GPM	01/01/1940	SENESE	21	28N	50E	RO	GROUNDWATER	REID, WILBUR
40Q W 30132284		MD	10.00 GPM	01/01/1940	SENESE	21	28N	50E	RO	GROUNDWATER	REID, WILBUR
40Q W 30132328		ST	35.00 GPM	01/01/1940	SENESE	21	28N	50E	RO	GROUNDWATER	REID, WILBUR REID, ERICA
40Q W 30132331		MD	35.00 GPM	01/01/1940	SENESE	21	28N	50E	RO	GROUNDWATER	REID, WILBUR REID, ERICA
40Q W 30132332		ST	35.00 GPM	01/01/1940	SENESE	21	28N	50E	RO	GROUNDWATER	REID, WILBUR REID, ERICA
40Q W 165500		ST	10.00 GPM	05/31/1940	NESWSE	25	35N	42E	VA	GROUNDWATER	GARDNER, SHANE GARDNER, DALLAS GARDNER, COREY GARDNER, GARRET
40Q W 11258		ST	3.00 GPM	07/01/1940	SWSWNW	6	35N	43E	VA	GROUNDWATER	MONTANA STATE BOARD OF LAND COMMISSIONERS
40Q W 112548		ST	1.50 GPM	07/01/1940	SENWNW	21	37N	46E	DA	GROUNDWATER	MONTANA STATE BOARD OF LAND COMMISSIONERS
40Q W 30132530		ST	12.00 GPM	07/31/1940	S2SE	26	37N	40E	VA	GROUNDWATER	STUBER, ALBERT T
40Q W 37410		ST	10.00 GPM	08/01/1940	SENESE	2	31N	47E	RO	GROUNDWATER	LOMAC WOLF POINT LLC
40Q W 37415		DM	12.00 GPM	09/01/1940	SENESE	2	31N	47E	RO	GROUNDWATER	LOMAC WOLF POINT LLC
40Q W 12982		ST	12.00 GPM	12/31/1940	SWNENE	13	36N	40E	VA	GROUNDWATER	WESTBY, LORI WESTBY, TODD
40Q W 13008		DM	6.00 GPM	12/31/1940	SWSWSW	19	37N	42E	VA	GROUNDWATER	NELSON, LYNNETTE
40Q W 16602		ST	5.00 GPM	12/31/1940	SESESE	25	36N	44E	DA	GROUNDWATER	NELSON, CHELSEA M
40Q W 167876		DM	10.00 GPM	12/31/1940	SWSWSE	3	35N	48E	DA	GROUNDWATER	WANG, ALLISON S
40Q W 167881		ST	5.00 GPM	12/31/1940	NENWNW	11	36N	43E	DA	GROUNDWATER	THIEVIN, PERRY L THIEVIN, MARTY A
40Q W 179426		ST	5.00 GPM	12/31/1940	NWNWSW	7	31N	48E	RO	GROUNDWATER	JOHNSON, CHARLES A
40Q W 211077		DM	10.00 GPM	03/28/1941	NWNWNW	20	32N	49E	RO	GROUNDWATER	LINDSAY, EDWARD J

**DEPARTMENT OF NATURAL RESOURCES AND CONSERVATION
POPLAR RIVER
BASIN 40Q**

INDEX OF CLAIMS BY SOURCE NAME, BY ENFORCEABLE PRIORITY DATE

TRIB Values: MP= Manmade Pit, NP=Natural Pit, SD=Secondary Diversion, SI=Subirrigation, SP=Spring, WS=Waste & Seepage, UT=Unnamed Tributary;

POD Indicator: &=Only First POD Listed

WATER RIGHT ID Values: (D, U, W, X) = Adjudication, (C, K, P, Q, r) = New Appropriations, (M) = Water Reservations

WATER RIGHT ID	LATE CLAIM	USE	FLOW RATE	ENFORCEABLE PRIORITY DATE	POINT OF DIVERSION				TRIB	SOURCE NAME	OWNER NAME
					QTR	SEC	SEC	TWP RGE CN			
40Q W 211079		ST	10.00 GPM	03/28/1941	NWNWNW	20	32N	49E	RO	GROUNDWATER	LINDSA Y, EDWARD J
40Q W 7903		ST	5.00 GPM	07/01/1941	SESWNE	36	37N	47E	DA	GROUNDWATER	MONTANA STATE BOARD OF LAND COMMISSIONERS
40Q W 7949		ST	4.00 GPM	07/01/1941	SESENE	32	37N	44E	DA	GROUNDWATER	MONTANA STATE BOARD OF LAND COMMISSIONERS
40Q W 172724		DM	5.00 GPM	07/10/1941	NWSWNE	21	29N	51E	RO	GROUNDWATER	LIEN, ORPHEY & BIRDELL TRUST
40Q W 13048		ST	21.00 GPM	12/31/1941	NWSENE	8	34N	43E	VA	GROUNDWATER	GUNDERMANN, SAMUEL M
40Q W 13049		ST	21.00 GPM	12/31/1941	NWNWNE	8	34N	43E	VA	GROUNDWATER	GUNDERMANN, SAMUEL M
40Q W 13051		DM	25.00 GPM	12/31/1941	SESESE	5	34N	43E	VA	GROUNDWATER	GUNDERMANN, SAMUEL M
40Q W 106046		ST	3.00 GPM	12/31/1941	NENESE	32	35N	43E	VA	GROUNDWATER	HIGHLAND ACRES INC
40Q W 122763		ST	10.00 GPM	12/31/1941	NWNWSW	23	35N	49E	DA	GROUNDWATER	DRESSEL, EDWIN DRESSEL, AMY
40Q W 122766		ST	10.00 GPM	12/31/1941	NWNWNE	30	35N	45E	DA	GROUNDWATER	KLEEMAN, KENT
40Q W 122767		DM	10.00 GPM	12/31/1941	NWNWNE	30	35N	45E	DA	GROUNDWATER	KLEEMAN, KENT
40Q W 172549		ST	11.00 GPM	12/31/1941	SENWSW	6	35N	44E	DA	GROUNDWATER	NELSON, CINDI K NELSON, TRAVIS E
40Q W 179435		DM	15.00 GPM	12/31/1941	NESWSW	11	32N	48E	RO	GROUNDWATER	PLESS, SANDRA L
40Q W 30132406		DM	4.00 GPM	12/31/1941	NESESE	2	37N	44E	DA	GROUNDWATER	KASSETH-KING, LAURA J
40Q W 30132407		ST	4.00 GPM	12/31/1941	NESESE	2	37N	44E	DA	GROUNDWATER	KASSETH-KING, LAURA J
40Q W 165575		ST	30.00 GPM	06/01/1942	SENESE	4	36N	40E	VA	GROUNDWATER	BORDERVIEW BELL RANCH LP
40Q W 30123455		ST	10.00 GPM	06/01/1942	NESESE	11	35N	45E	DA	GROUNDWATER	FLADAGER, TAMMI FLADAGER, CURTIS
40Q W 104435		ST	20.00 GPM	07/01/1942	SESWNW	18	31N	48E	RO	GROUNDWATER	STENSLAND, WAYNE
40Q W 104492		DM	5.00 GPM	07/31/1942	SWNENW	9	36N	49E	DA	GROUNDWATER	DEBRUYNE, MARGO
40Q W 165376		ST	10.00 GPM	08/31/1942	SWSWNW	35	36N	48E	DA	GROUNDWATER	DANELSON, GARY H
40Q W 104444		ST	10.00 GPM	12/31/1942	NWSENE	26	34N	48E	DA	GROUNDWATER	BENSON, JODI BUER BENSON, KENNETH P
40Q W 106044		ST	10.00 GPM	12/31/1942	NENESE	32	35N	43E	VA	GROUNDWATER	HIGHLAND ACRES INC
40Q W 106128		ST	10.00 GPM	12/31/1942	NENWNW	22	32N	46E	RO	GROUNDWATER	HOVERSLAND, JENNIFER HOVERSLAND, BLAINE
40Q W 113950		DM	10.00 GPM	12/31/1942	NENWNW	22	32N	46E	RO	GROUNDWATER	HOVERSLAND, BLAINE HOVERSLAND, JENNIFER
40Q W 167683		ST	15.00 GPM	12/31/1942	SENESE	3	30N	52E	RO	GROUNDWATER	DEHNER FAMILY TRUST
40Q W 167684		DM	15.00 GPM	12/31/1942	SENESE	3	30N	52E	RO	GROUNDWATER	DEHNER FAMILY TRUST

**DEPARTMENT OF NATURAL RESOURCES AND CONSERVATION
POPLAR RIVER
BASIN 40Q**

INDEX OF CLAIMS BY SOURCE NAME, BY ENFORCEABLE PRIORITY DATE

TRIB Values: MP= Manmade Pit, NP=Natural Pit, SD=Secondary Diversion, SI=Subirrigation, SP=Spring, WS=Waste & Seepage, UT=Unnamed Tributary;

POD Indicator: &=Only First POD Listed

WATER RIGHT ID Values: (D, U, W, X) = Adjudication, (C, K, P, Q, r) = New Appropriations, (M) = Water Reservations

WATER RIGHT ID	LATE CLAIM	USE	FLOW RATE	ENFORCEABLE PRIORITY DATE	POINT OF DIVERSION				TRIB	SOURCE NAME	OWNER NAME
					QTR	SEC	SEC	TWP RGE CN			
40Q W 172629		DM	10.00 GPM	12/31/1942	SWSWNE	14	34N	48E	DA	GROUNDWATER	ANDERSON, RICHARD M ANDERSON, ANENA
40Q W 172630		ST	10.00 GPM	12/31/1942	SWSWNE	14	34N	48E	DA	GROUNDWATER	ANDERSON, RICHARD M ANDERSON, ANENA
40Q W 7871		DM	7.00 GPM	07/01/1943	NWSENE	15	34N	44E	DA	GROUNDWATER	MONTANA STATE BOARD OF LAND COMMISSIONERS
40Q W 106156		DM	10.00 GPM	07/01/1943	NWSWSE	3	34N	48E	DA	GROUNDWATER	JOHNSON, MARTIN
40Q W 167872		DM	10.00 GPM	07/31/1943	NWSESW	13	35N	48E	DA	GROUNDWATER	GRAFF FARMS INC
40Q W 167874		ST	10.00 GPM	07/31/1943	NWSESW	13	35N	48E	DA	GROUNDWATER	GRAFF FARMS INC
40Q W 106068		ST	10.00 GPM	12/31/1943	NESENE	13	35N	42E	VA	GROUNDWATER	JACK CREEK LAND HOLDINGS LLP
40Q W 106069		DM	10.00 GPM	12/31/1943	NESENE	13	35N	42E	VA	GROUNDWATER	JACK CREEK LAND HOLDINGS LLP
40Q W 106095		ST	7.00 GPM	12/31/1943	NWSWSW	2	37N	42E	VA	GROUNDWATER	FOSSUM, DARLENE F FOSSUM, JAMES M
40Q W 106100		DM	7.00 GPM	12/31/1943	NWSWSW	2	37N	42E	VA	GROUNDWATER	FOSSUM, DARLENE F FOSSUM, JAMES M
40Q W 122772		DM	8.00 GPM	12/31/1943	NENWSE	29	36N	42E	VA	GROUNDWATER	GLENTANA GRAIN LLC
40Q W 165377		DM	9.00 GPM	12/31/1943	SWSWNW	35	36N	48E	DA	GROUNDWATER	DANELSON, GARY H
40Q W 172612		ST	10.00 GPM	12/31/1943	NWSWSE	34	37N	40E	VA	GROUNDWATER	WESTBY, TODD WESTBY, LORI
40Q W 179465		DM	10.00 GPM	12/31/1943	SENESE	1	36N	43E	DA	GROUNDWATER	THIEVIN, RYAN THIEVEN, RACHEL
40Q W 7908		ST	20.00 GPM	07/01/1944	NWNESE	36	37N	47E	DA	GROUNDWATER	MONTANA STATE BOARD OF LAND COMMISSIONERS
40Q W 106092		DM	12.00 GPM	07/15/1944	NESENE	25	33N	43E	VA	GROUNDWATER	SAUSKOJUS FAMILY REVOCABLE LIVING TRUST,
40Q W 185103		ST	1.50 GPM	07/31/1944	SWSWNW	10	37N	49E	DA	GROUNDWATER	MARLENEE BIG SKY RANCH
40Q W 205135		ST	5.00 GPM	07/31/1944	NWSWSE	16	33N	49E	DA	GROUNDWATER	GAUSTAD, DORIS I
40Q W 7628		DM	10.00 GPM	09/30/1944	SWSWSW	25	33N	44E	DA	GROUNDWATER	SLETTEN, TORLIEF J SLETTEN, JEAN A
40Q W 172716		ST	15.00 GPM	12/15/1944	SWSWSW	2	32N	49E	RO	GROUNDWATER	PETERSON, PETER T TRUST
40Q W 172719		DM	15.00 GPM	12/15/1944	SWSWSW	2	32N	49E	RO	GROUNDWATER	PETERSON, PETER T TRUST
40Q W 106136		DM	10.00 GPM	12/31/1944	SENESE	15	36N	43E	DA	GROUNDWATER	SLETTEN, RANDY T
40Q W 113820		DM	10.00 GPM	12/31/1944	NWSWNE	2	35N	43E	VA	GROUNDWATER	HUDDLESTON, GORDON T
40Q W 165493		ST	15.00 GPM	12/31/1944	NENENE	11	35N	42E	VA	GROUNDWATER	S & J CATTLE LLC
40Q W 165495		DM	15.00 GPM	12/31/1944	NENENE	11	35N	42E	VA	GROUNDWATER	DUNN, JEFFREY M
40Q W 172686		ST	10.00 GPM	12/31/1944	SWSWNW	20	36N	41E	VA	GROUNDWATER	NORTHERN LITES RANCH INC

**DEPARTMENT OF NATURAL RESOURCES AND CONSERVATION
POPLAR RIVER
BASIN 40Q**

INDEX OF CLAIMS BY SOURCE NAME, BY ENFORCEABLE PRIORITY DATE

TRIB Values: MP= Manmade Pit, NP=Natural Pit, SD=Secondary Diversion, SI=Subirrigation, SP=Spring, WS=Waste & Seepage, UT=Unnamed Tributary;

POD Indicator: &=Only First POD Listed

WATER RIGHT ID Values: (D, U, W, X) = Adjudication, (C, K, P, Q, r) = New Appropriations, (M) = Water Reservations

WATER RIGHT ID	LATE CLAIM	USE	FLOW RATE	ENFORCEABLE PRIORITY DATE	POINT OF DIVERSION					TRIB	SOURCE NAME	OWNER NAME
					QTR	SEC	SEC	TWP	RGE			
40Q W 172690		DM	10.00 GPM	12/31/1944	SWSWNW	20	36N	41E	VA		GROUNDWATER	NORTHERN LITES RANCH INC
40Q W 179466		DM	10.00 GPM	12/31/1944	SWNESE	1	36N	43E	DA		GROUNDWATER	THIEVIN, RYAN THIEVEN, RACHEL
40Q W 187582		ST	10.00 GPM	12/31/1944	NWNENE	18	37N	49E	DA		GROUNDWATER	SAUNDERS, DORIS
40Q W 25862		ST	5.00 GPM	04/15/1945	NESENE	9	36N	41E	VA		GROUNDWATER	MONTANA STATE BOARD OF LAND COMMISSIONERS
40Q W 25864		DM	8.00 GPM	04/15/1945	NESESW	10	35N	43E	VA		GROUNDWATER	MONTANA STATE BOARD OF LAND COMMISSIONERS
40Q W 17936		DM	8.00 GPM	04/30/1945	NWSWSW	8	34N	48E	DA		GROUNDWATER	BEKKER, DIANE K BEKKER, GLENN R
40Q W 165378		ST	11.00 GPM	05/31/1945	SESWSW	25	36N	48E	DA		GROUNDWATER	DANELSON, GARY H
40Q W 112469		ST	6.00 GPM	07/01/1945	NWNWNW	35	35N	43E	VA		GROUNDWATER	MONTANA STATE BOARD OF LAND COMMISSIONERS
40Q W 112584		DM	6.00 GPM	07/01/1945	NWNWNW	35	35N	43E	VA		GROUNDWATER	MONTANA STATE BOARD OF LAND COMMISSIONERS
40Q W 165431		ST	10.00 GPM	07/01/1945	SWSENE	18	36N	48E	DA		GROUNDWATER	CDB RANCH INC
40Q W 165432		DM	10.00 GPM	07/01/1945	SWSENE	18	36N	48E	DA		GROUNDWATER	CDB RANCH INC
40Q W 104446		ST	10.00 GPM	08/01/1945	SWNENW	13	34N	48E	DA		GROUNDWATER	FREDERICK, DWIGHT
40Q W 182650		ST	30.00 GPM	09/19/1945	NWSENE	34	35N	43E	VA		GROUNDWATER	LALLY, PATRICK
40Q W 4210		DM	8.00 GPM	12/31/1945	NWNENW	28	31N	48E	RO		GROUNDWATER	BACH, LEE E BACH, GERALDINE L
40Q W 12849		DM	8.00 GPM	12/31/1945	NWSWSE	23	37N	46E	DA		GROUNDWATER	C & C 406 ENTERPRISES LLC
40Q W 13022		ST	3.00 GPM	12/31/1945	SENESE	2	37N	40E	VA		GROUNDWATER	PANKRATZ FARMS INC
40Q W 32094		DM	10.00 GPM	12/31/1945	NENESE	30	32N	45E	VA		GROUNDWATER	RANDINE, AKI
40Q W 32095		DM	10.00 GPM	12/31/1945	SESENE	30	32N	45E	VA		GROUNDWATER	RANDINE, AKI
40Q W 122719		DM	6.00 GPM	12/31/1945	SENESE	3	30N	49E	RO		GROUNDWATER	JOHNSON, CHANEL JOHNSON, BRAD
40Q W 168269		ST	10.00 GPM	12/31/1945	NWSWSE	8	37N	40E	VA		GROUNDWATER	PANKRATZ, LARRY W PANKRATZ, CODY PANKRATZ, COLLEEN K
40Q W 172742		ST	7.00 GPM	12/31/1945	SWSWNE	21	36N	46E	DA		GROUNDWATER	CARNEY, STEPHEN J CARNEY, DIANA B
40Q W 172744		ST	7.00 GPM	12/31/1945	SWSWNE	21	36N	46E	DA		GROUNDWATER	CARNEY, DIANA B CARNEY, STEPHEN J
40Q W 172762		DM	10.00 GPM	12/31/1945	SESWNW	28	36N	47E	DA		GROUNDWATER	ACKERMAN TRUST
40Q W 172584		ST	3.00 GPM	04/30/1946	NWSESW	5	36N	49E	DA		GROUNDWATER	CHARLEY CREEK LLC
40Q W 6388		DM	10.00 GPM	05/23/1946	NENWNE	18	35N	46E	DA		GROUNDWATER	FLADAGER, CAROL J

**DEPARTMENT OF NATURAL RESOURCES AND CONSERVATION
POPLAR RIVER
BASIN 40Q**

INDEX OF CLAIMS BY SOURCE NAME, BY ENFORCEABLE PRIORITY DATE

TRIB Values: MP= Manmade Pit, NP=Natural Pit, SD=Secondary Diversion, SI=Subirrigation, SP=Spring, WS=Waste & Seepage, UT=Unnamed Tributary;

POD Indicator: &=Only First POD Listed

WATER RIGHT ID Values: (D, U, W, X) = Adjudication, (C, K, P, Q, r) = New Appropriations, (M) = Water Reservations

WATER RIGHT ID	LATE CLAIM	USE	FLOW RATE	ENFORCEABLE PRIORITY DATE	POINT OF DIVERSION				TRIB	SOURCE NAME	OWNER NAME
					QTR	SEC	SEC	TWP RGE CN			
40Q W 6390		ST	6.00 GPM	05/23/1946	NENWNE	18	35N	46E DA		GROUNDWATER	FLADAGER, CAROL J
40Q W 30316		DM	8.00 GPM	08/03/1946	SWSNW	29	34N	48E DA		GROUNDWATER	BEKKER, GLENN R BEKKER, DIANE K
40Q W 37411		ST	10.00 GPM	09/01/1946	SENESE	2	31N	47E RO		GROUNDWATER	LOMAC WOLF POINT LLC
40Q W 167893		ST	4.00 GPM	10/15/1946	NWSWNE	31	32N	48E RO		GROUNDWATER	STENSLAND, LARRY E
40Q W 36936		DM	10.00 GPM	10/24/1946	NWNENE	21	36N	45E DA		GROUNDWATER	ROZZI, SHANNON R
40Q W 36937		ST	10.00 GPM	10/24/1946	NWNENE	21	36N	45E DA		GROUNDWATER	ROZZI, SHANNON R
40Q W 13052		ST	25.00 GPM	12/31/1946	SESESE	5	34N	43E VA		GROUNDWATER	GUNDERMANN, SAMUEL M
40Q W 106071		DM	10.00 GPM	12/31/1946	SWSNW	2	35N	43E VA		GROUNDWATER	THIEVIN, PERRY L
40Q W 165471		ST	5.00 GPM	12/31/1946	NWSWSE	16	30N	50E RO		GROUNDWATER	BECK, PATRICIA G TREASURE, LANNY J TREASURE, KRIS
40Q W 172669		DM	18.00 GPM	12/31/1946	SENWNW	2	30N	48E RO		GROUNDWATER	RUSH, DORETTA C RUSH, JAMES A
40Q W 172670		ST	18.00 GPM	12/31/1946	SENWNW	2	30N	48E RO		GROUNDWATER	RUSH, JAMES A RUSH, DORETTA C
40Q W 172674		DM	18.00 GPM	12/31/1946	S2NENW	2	30N	48E RO		GROUNDWATER	RUSH, JAMES A RUSH, DORETTA C
40Q W 172675		ST	18.00 GPM	12/31/1946	S2NENW	2	30N	48E RO		GROUNDWATER	RUSH, DORETTA C RUSH, JAMES A
40Q W 172738		DM	7.00 GPM	12/31/1946	NESWSW	23	36N	46E DA		GROUNDWATER	CARNEY, STEPHEN J CARNEY, DIANA B
40Q W 179450		DM	5.00 GPM	12/31/1946	NWSWNE	2	35N	43E VA		GROUNDWATER	THIEVIN, WILLIE E
40Q W 11259		ST	15.00 GPM	07/01/1947	SESWNW	6	35N	43E VA		GROUNDWATER	MONTANA STATE BOARD OF LAND COMMISSIONERS
40Q W 172586		ST	1.50 GPM	07/31/1947	NESWSW	5	36N	49E DA		GROUNDWATER	CHARLEY CREEK LLC
40Q W 11979		DM	6.00 GPM	12/31/1947	NESENE	27	34N	44E DA		GROUNDWATER	OGLESBY FARMS INC
40Q W 167908		ST	8.00 GPM	12/31/1947	NENESE	6	30N	52E RO		GROUNDWATER	MAHLEN, MARK MAHLEN, KRISTINE
40Q W 172555		ST	8.00 GPM	12/31/1947	SENESE	5	35N	45E DA		GROUNDWATER	FLADAGER ENTERPRISES INC
40Q W 184924		ST	9.00 GPM	12/31/1947	SESESE	25	37N	43E DA		GROUNDWATER	COWELL, JOHN W
40Q W 30124324		DM	1.60 GPM	12/31/1947	SWSWSE	28	36N	49E DA		GROUNDWATER	HENDERSON, GARY R
40Q W 32075		DM	9.00 GPM	04/20/1948	NWSESE	2	31N	46E RO		GROUNDWATER	FERDINA, SHELLY FERDINA, JAY

**DEPARTMENT OF NATURAL RESOURCES AND CONSERVATION
POPLAR RIVER
BASIN 40Q**

INDEX OF CLAIMS BY SOURCE NAME, BY ENFORCEABLE PRIORITY DATE

TRIB Values: MP= Manmade Pit, NP=Natural Pit, SD=Secondary Diversion, SI=Subirrigation, SP=Spring, WS=Waste & Seepage, UT=Unnamed Tributary;

POD Indicator: &=Only First POD Listed

WATER RIGHT ID Values: (D, U, W, X) = Adjudication, (C, K, P, Q, r) = New Appropriations, (M) = Water Reservations

WATER RIGHT ID	LATE CLAIM	USE	FLOW RATE	ENFORCEABLE PRIORITY DATE	POINT OF DIVERSION					TRIB	SOURCE NAME	OWNER NAME
					QTR	SEC	SEC	TWP	RGE			
40Q W 165463		DM	10.00 GPM	06/01/1948	SENESE	26	35N	45E	DA		GROUNDWATER	FLADAGER, LOIS L
40Q W 165461		ST	10.00 GPM	06/01/1948	SENESE	26	35N	45E	DA		GROUNDWATER	FLADAGER, LOIS L
40Q W 168889		ST	5.00 GPM	06/12/1948	NESWNW	16	31N	47E	RO		GROUNDWATER	STENSLAND, ERNEST I
40Q W 168890		ST	12.00 GPM	06/12/1948	NESWNW	16	31N	47E	RO		GROUNDWATER	STENSLAND, ERNEST I
40Q W 168891		DM	12.00 GPM	06/12/1948	NESWNW	16	31N	47E	RO		GROUNDWATER	STENSLAND, ERNEST I
40Q W 7877		DM	10.00 GPM	07/01/1948	NESENW	24	37N	44E	DA		GROUNDWATER	MONTANA STATE BOARD OF LAND COMMISSIONERS
40Q W 7969		ST	10.00 GPM	07/01/1948	NESENW	24	37N	44E	DA		GROUNDWATER	MONTANA STATE BOARD OF LAND COMMISSIONERS
40Q W 104431		DM	9.00 GPM	07/01/1948	SWNWNW	25	34N	48E	DA		GROUNDWATER	BENSON, KENNETH P
40Q W 104449		DM	10.00 GPM	07/01/1948	NWSENW	26	34N	48E	DA		GROUNDWATER	BENSON, JODI BUER BENSON, KENNETH P
40Q W 112549		ST	15.00 GPM	07/01/1948	NWNWSW	16	37N	46E	DA		GROUNDWATER	MONTANA STATE BOARD OF LAND COMMISSIONERS
40Q W 113948		DM	5.00 GPM	07/31/1948	NESWSE	16	35N	45E	DA		GROUNDWATER	PUCKETT, TERRY W PUCKETT, DORTHEA A
40Q W 185094		IR	20.00 GPM	07/31/1948	SWSENW	33	37N	48E	DA		GROUNDWATER	MARLENEE BIG SKY RANCH
40Q W 185095		ST	20.00 GPM	07/31/1948	SWSENW	33	37N	48E	DA		GROUNDWATER	MARLENEE BIG SKY RANCH
40Q W 185096		DM	20.00 GPM	07/31/1948	SWSENW	33	37N	48E	DA		GROUNDWATER	MARLENEE BIG SKY RANCH
40Q W 172484		ST	10.00 GPM	09/19/1948	SENWNE	11	34N	43E	VA		GROUNDWATER	FULTON, DARLENE J FULTON, RICHARD L
40Q W 172485		DM	10.00 GPM	09/19/1948	SENWNE	11	34N	43E	VA		GROUNDWATER	FULTON, DARLENE J FULTON, RICHARD L
40Q W 172585		ST	1.00 GPM	11/30/1948	NESWSW	5	36N	49E	DA		GROUNDWATER	CHARLEY CREEK LLC
40Q W 172587		ST	1.50 GPM	11/30/1948	NESWSW	5	36N	49E	DA		GROUNDWATER	CHARLEY CREEK LLC
40Q W 172776		ST	2.50 GPM	11/30/1948	NWSENE	33	35N	49E	DA		GROUNDWATER	DANELSON, ALAN L DANELSON, MARY
40Q W 3919		DM	5.00 GPM	12/31/1948	NWSWNE	2	35N	43E	VA		GROUNDWATER	NELSON, LEROY A
40Q W 6430		DM	5.00 GPM	12/31/1948	SWNWSE	32	37N	49E	DA		GROUNDWATER	HANRAHAN, NELLIE O HANRAHAN, JAMES C
40Q W 16643		DM	5.00 GPM	12/31/1948	SWSESE	21	34N	48E	DA		GROUNDWATER	BEKKER, SUSAN N BEKKER, ROGER G
40Q W 106130		ST	10.00 GPM	12/31/1948	SESESE	11	32N	45E	VA		GROUNDWATER	LIEBRAND, DONNA
40Q W 122733		ST	6.00 GPM	12/31/1948	NESENW	31	37N	45E	DA		GROUNDWATER	CARNEY, DORI M CARNEY, TODD E
40Q W 122750		ST	15.00 GPM	12/31/1948	SESENE	6	37N	42E	VA		GROUNDWATER	NORTHERN GRAIN ASSN

**DEPARTMENT OF NATURAL RESOURCES AND CONSERVATION
POPLAR RIVER
BASIN 40Q**

INDEX OF CLAIMS BY SOURCE NAME, BY ENFORCEABLE PRIORITY DATE

TRIB Values: MP= Manmade Pit, NP=Natural Pit, SD=Secondary Diversion, SI=Subirrigation, SP=Spring, WS=Waste & Seepage, UT=Unnamed Tributary;

POD Indicator: &=Only First POD Listed

WATER RIGHT ID Values: (D, U, W, X) = Adjudication, (C, K, P, Q, r) = New Appropriations, (M) = Water Reservations

WATER RIGHT ID	LATE CLAIM	USE	FLOW RATE	ENFORCEABLE PRIORITY DATE	POINT OF DIVERSION					TRIB	SOURCE NAME	OWNER NAME
					QTR	SEC	SEC	TWP	RGE			
40Q W 122752		DM	15.00 GPM	12/31/1948	SESENE	6	37N	42E	VA		GROUNDWATER	NORTHERN GRAIN ASSN
40Q W 122765		DM	10.00 GPM	12/31/1948	NWNWSW	23	35N	49E	DA		GROUNDWATER	DRESSEL, EDWIN DRESSEL, AMY
40Q W 167868		ST	30.00 GPM	12/31/1948	SWSWNW	26	35N	47E	DA		GROUNDWATER	LEVANG, LUVERNE D LEVANG, JOHN A
40Q W 172546		ST	12.00 GPM	12/31/1948	SESWNW	8	35N	44E	DA		GROUNDWATER	NELSON, CINDI K NELSON, TRAVIS E
40Q W 172550		ST	12.00 GPM	12/31/1948	SWSESW	19	36N	43E	DA		GROUNDWATER	KORMAN, TERRY J
40Q W 172668		ST	15.00 GPM	12/31/1948	SWNWNW	11	30N	48E	RO		GROUNDWATER	NORTHERN KZ LLC
40Q W 172671		ST	15.00 GPM	12/31/1948	SWNESE	12	30N	48E	RO		GROUNDWATER	RUSH, DORETTA C RUSH, JAMES A
40Q W 172672		DM	18.00 GPM	12/31/1948	SENWNW	2	30N	48E	RO		GROUNDWATER	RUSH, JAMES A RUSH, DORETTA C
40Q W 172673		ST	18.00 GPM	12/31/1948	SENWNW	2	30N	48E	RO		GROUNDWATER	RUSH, DORETTA C RUSH, JAMES A
40Q W 179446		ST	30.00 GPM	12/31/1948	NENWSW	26	35N	47E	DA		GROUNDWATER	LEVANG, JOHN A LEVANG, LUVERNE D
40Q W 7872		DM	20.00 GPM	07/01/1949	SWSENE	36	37N	47E	DA		GROUNDWATER	MONTANA STATE BOARD OF LAND COMMISSIONERS
40Q W 7974		ST	20.00 GPM	07/01/1949	NESWNW	4	34N	47E	DA		GROUNDWATER	MONTANA STATE BOARD OF LAND COMMISSIONERS
40Q W 7624		ST	13.00 GPM	09/30/1949	SENESE	10	32N	46E	RO		GROUNDWATER	HOVERSLAND, DOLORES V HOVERSLAND, WILHELM
40Q W 6431		ST	3.00 GPM	12/31/1949	SWNWSE	32	37N	49E	DA		GROUNDWATER	HANRAHAN, JAMES C HANRAHAN, NELLIE O
40Q W 104485		ST	20.00 GPM	12/31/1949	NWNESE	7	32N	47E	RO		GROUNDWATER	TRAEHOLT, WADE CHARENTE, JONISA
40Q W 104487		DM	20.00 GPM	12/31/1949	NWNESE	7	32N	47E	RO		GROUNDWATER	TRAEHOLT, WADE CHARENTE, JONISA
40Q W 172606		ST	10.00 GPM	12/31/1949	SWSWSW	27	34N	47E	DA		GROUNDWATER	LINDERMAN, CARLA L MARACLE, SHEILA I
40Q W 172607		DM	10.00 GPM	12/31/1949	SWSWSW	27	34N	47E	DA		GROUNDWATER	MARACLE, SHEILA I LINDERMAN, CARLA L
40Q W 172722		DM	12.00 GPM	12/31/1949	SESWSE	31	32N	49E	RO		GROUNDWATER	RUSH, JAMES A
40Q W 30132626		ST	12.00 GPM	02/01/1950	SESESE	24	30N	48E	RO		GROUNDWATER	STENSLAND LAND & LIVESTOCK CO INC

**DEPARTMENT OF NATURAL RESOURCES AND CONSERVATION
POPLAR RIVER
BASIN 40Q**

INDEX OF CLAIMS BY SOURCE NAME, BY ENFORCEABLE PRIORITY DATE

TRIB Values: MP= Manmade Pit, NP=Natural Pit, SD=Secondary Diversion, SI=Subirrigation, SP=Spring, WS=Waste & Seepage, UT=Unnamed Tributary;

POD Indicator: &=Only First POD Listed

WATER RIGHT ID Values: (D, U, W, X) = Adjudication, (C, K, P, Q, r) = New Appropriations, (M) = Water Reservations

WATER RIGHT ID	LATE CLAIM	USE	FLOW RATE	ENFORCEABLE PRIORITY DATE	POINT OF DIVERSION QTR SEC SEC TWP RGE CN	TRIB	SOURCE NAME	OWNER NAME
40Q W 11170		DM	5.00 GPM	04/15/1950	SWSWNE 15 34N 43E VA		GROUNDWATER	MONTANA STATE BOARD OF LAND COMMISSIONERS
40Q W 11322		ST	10.00 GPM	04/15/1950	SWSWSE 34 37N 43E DA		GROUNDWATER	MONTANA STATE BOARD OF LAND COMMISSIONERS
40Q W 7876		DM	2.00 GPM	07/01/1950	SESESW 5 36N 45E DA		GROUNDWATER	MONTANA STATE BOARD OF LAND COMMISSIONERS
40Q W 8011		ST	15.00 GPM	07/01/1950	SESESW 32 37N 43E DA		GROUNDWATER	NELSON, TODD A NELSON, JANITZIA M
40Q W 172702		ST	7.00 GPM	10/31/1950	NWSESE 15 33N 49E DA		GROUNDWATER	NYHUS, MARY J LIFE ESTATE
40Q W 16617		ST	5.00 GPM	12/31/1950	NENENE 15 37N 40E VA		GROUNDWATER	PANKRATZ FARMS INC
40Q W 16619		ST	5.00 GPM	12/31/1950	NWNWNE 15 37N 40E VA		GROUNDWATER	PANKRATZ FARMS INC
40Q W 16651		DM	7.00 GPM	12/31/1950	NENWNE 13 34N 46E DA		GROUNDWATER	GERARDY, HARLAN
40Q W 16656		ST	7.00 GPM	12/31/1950	NENWNE 26 36N 47E DA		GROUNDWATER	CBD RANCH INC CHABOT, ELAINE L
40Q W 32098		ST	10.00 GPM	12/31/1950	SESENE 30 32N 45E VA		GROUNDWATER	RANDINE, AKI
40Q W 34576		DM	6.00 GPM	12/31/1950	NENENE 15 35N 48E DA		GROUNDWATER	MARTIN MARGARET A REV TRUST
40Q W 104465		DM	30.00 GPM	12/31/1950	SESENE 26 36N 46E DA		GROUNDWATER	CARNEY, DORI M CARNEY, TODD E
40Q W 104504		DM	10.00 GPM	12/31/1950	NWNW 1 36N 41E VA		GROUNDWATER	NELSON, KEVIN C
40Q W 115226		ST	20.00 GPM	12/31/1950	SWSESE 9 37N 42E VA		GROUNDWATER	NELSON, VALERIE J
40Q W 122758		DM	7.00 GPM	12/31/1950	NWNW 31 37N 49E DA		GROUNDWATER	ENGBERG, AUBREY
40Q W 122824		ST	5.00 GPM	12/31/1950	NWSWSE 27 30N 49E RO		GROUNDWATER	STENSLAND LAND & LIVESTOCK CO INC
40Q W 172691		ST	20.00 GPM	12/31/1950	SWSWNE 1 31N 48E RO		GROUNDWATER	TADE INC
40Q W 172693		DM	20.00 GPM	12/31/1950	SWSWNE 1 31N 48E RO		GROUNDWATER	TADE INC
40Q W 172703		DM	6.00 GPM	12/31/1950	NWSESE 15 33N 49E DA		GROUNDWATER	NYHUS, MARY J LIFE ESTATE
40Q W 172752		DM	12.00 GPM	12/31/1950	NESWSE 3 35N 49E DA		GROUNDWATER	AUSTINSON, LARA YE D AUSTINSON, DALE
40Q W 179428		ST	10.00 GPM	12/31/1950	SESENE 24 32N 48E RO		GROUNDWATER	LINDSAY, BEVERLY J LINDSAY, EDWARD J
40Q W 106142		DM	10.00 GPM	04/01/1951	NWSWNW 24 32N 49E RO		GROUNDWATER	TONG, CONRAD D
40Q W 47625		ST	0.50 GPM	04/15/1951	SESENE 15 36N 45E DA		GROUNDWATER	MONTANA STATE BOARD OF LAND COMMISSIONERS
40Q W 165534		DM	20.00 GPM	06/06/1951	NENWSW 12 37N 42E VA		GROUNDWATER	SOLBERG, WAYNE INC
40Q W 104453		DM	30.00 GPM	07/01/1951	SESESW 1 37N 46E DA		GROUNDWATER	BERRETH, STEVE
40Q W 122759		ST	30.00 GPM	07/31/1951	SWSENE 22 37N 46E DA		GROUNDWATER	HANDY, CARRIE D HANDY, BARRY L

**DEPARTMENT OF NATURAL RESOURCES AND CONSERVATION
POPLAR RIVER
BASIN 40Q**

INDEX OF CLAIMS BY SOURCE NAME, BY ENFORCEABLE PRIORITY DATE

TRIB Values: MP= Manmade Pit, NP=Natural Pit, SD=Secondary Diversion, SI=Subirrigation, SP=Spring, WS=Waste & Seepage, UT=Unnamed Tributary;

POD Indicator: &=Only First POD Listed

WATER RIGHT ID Values: (D, U, W, X) = Adjudication, (C, K, P, Q, r) = New Appropriations, (M) = Water Reservations

WATER RIGHT ID	LATE CLAIM	USE	FLOW RATE	ENFORCEABLE PRIORITY DATE	POINT OF DIVERSION QTR SEC SEC TWP RGE CN	TRIB	SOURCE NAME	OWNER NAME
40Q W 122760		DM	30.00 GPM	07/31/1951	SWSENE 22 37N 46E DA		GROUNDWATER	HANDY, BARRY L HANDY, CARRIE D
40Q W 6429		ST	4.00 GPM	12/19/1951	SWNWSE 32 37N 49E DA		GROUNDWATER	HANRAHAN, NELLIE O HANRAHAN, JAMES C
40Q W 13006		ST	12.00 GPM	12/31/1951	NESWNE 19 36N 47E DA		GROUNDWATER	TADE INC
40Q W 16650		ST	7.00 GPM	12/31/1951	NENWNE 13 34N 46E DA		GROUNDWATER	GERARDY, HARLAN
40Q W 106045		ST	25.00 GPM	12/31/1951	NENESE 32 35N 43E VA		GROUNDWATER	HIGHLAND ACRES INC
40Q W 106052		DM	25.00 GPM	12/31/1951	NENESE 32 35N 43E VA		GROUNDWATER	HIGHLAND ACRES INC
40Q W 172511		DM	3.00 GPM	12/31/1951	SWNWNW 33 33N 45E DA		GROUNDWATER	SLETTEN, JEAN A SLETTEN, TORLIEF J
40Q W 172544		ST	7.00 GPM	12/31/1951	SESWNW 8 35N 44E DA		GROUNDWATER	NELSON, TRAVIS E NELSON, CINDI K
40Q W 172792		ST	10.00 GPM	12/31/1951	NWNWNE 18 33N 47E DA		GROUNDWATER	WILCOXON, JAMES WILCOXON, KATHERINE
40Q W 8126		ST	10.00 GPM	04/15/1952	SESENE 30 35N 46E DA		GROUNDWATER	MONTANA STATE BOARD OF LAND COMMISSIONERS
40Q W 172502		DM	8.00 GPM	05/31/1952	SWSWSW 9 36N 45E DA		GROUNDWATER	CHAPMAN, JAMES
40Q W 113801		IN	22.00 GPM	06/20/1952	NESWSE 19 29N 51E RO		GROUNDWATER	NAUTILUS POPLAR LLC
40Q W 30125116		DM	5.00 GPM	10/31/1952	SWSW 30 31N 51E RO		GROUNDWATER	SWANK & SON INC
40Q W 165453		DM	5.00 GPM	11/01/1952	NENENE 15 35N 45E DA		GROUNDWATER	HANSON, JUSTIN A HANSON, REBECCA J
40Q W 165454		ST	5.00 GPM	11/01/1952	NENENE 15 35N 45E DA		GROUNDWATER	HANSON, JUSTIN A HANSON, REBECCA J
40Q W 106163		DM	10.00 GPM	12/31/1952	NESENE 35 34N 48E DA		GROUNDWATER	DRURY, COLLEEN M DRURY, LANE R
40Q W 172510		ST	10.00 GPM	12/31/1952	SWNWNW 33 33N 45E DA		GROUNDWATER	SLETTEN, TORLIEF J SLETTEN, JEAN A
40Q W 172651		IS	10.00 GPM	12/31/1952	NESWSE 16 35N 45E DA		GROUNDWATER	DANIELS COUNTY SCHOOL DIST #2
40Q W 187278		DM	10.00 GPM	12/31/1952	NWNWNE 11 27N 50E RO		GROUNDWATER	WERNER, LUELLE M
40Q W 47615		ST	3.00 GPM	04/01/1953	SESWNW 36 36N 45E DA		GROUNDWATER	MONTANA STATE BOARD OF LAND COMMISSIONERS
40Q W 47616		DM	3.00 GPM	04/01/1953	SESWNW 36 36N 45E DA		GROUNDWATER	MONTANA STATE BOARD OF LAND COMMISSIONERS
40Q W 36855		DM	10.00 GPM	06/15/1953	SESESE 3 35N 43E VA		GROUNDWATER	MCAFFEE, JENNIFER M MOLONEY, SHAWN D
40Q W 172775		ST	2.00 GPM	06/19/1953	NWNENE 12 35N 48E DA		GROUNDWATER	FENNERN, SUSAN L

**DEPARTMENT OF NATURAL RESOURCES AND CONSERVATION
POPLAR RIVER
BASIN 40Q**

INDEX OF CLAIMS BY SOURCE NAME, BY ENFORCEABLE PRIORITY DATE

TRIB Values: MP= Manmade Pit, NP=Natural Pit, SD=Secondary Diversion, SI=Subirrigation, SP=Spring, WS=Waste & Seepage, UT=Unnamed Tributary;

POD Indicator: &=Only First POD Listed

WATER RIGHT ID Values: (D, U, W, X) = Adjudication, (C, K, P, Q, r) = New Appropriations, (M) = Water Reservations

WATER RIGHT ID	LATE CLAIM	USE	FLOW RATE	ENFORCEABLE PRIORITY DATE	POINT OF DIVERSION QTR SEC SEC TWP RGE CN	TRIB	SOURCE NAME	OWNER NAME
40Q W 5125		ST	15.00 GPM	06/30/1953	S2NWNE 4 35N 48E DA		GROUNDWATER	HUGHES, J D & SIBYL REVOCABLE TRUST
40Q W 165462		DM	10.00 GPM	08/01/1953	SENESE 26 35N 45E DA		GROUNDWATER	FLADAGER, LOIS L
40Q W 165460		ST	10.00 GPM	08/01/1953	SENESE 26 35N 45E DA		GROUNDWATER	FLADAGER, LOIS L
40Q W 172497		DM	8.00 GPM	09/30/1953	SWNWNW 16 36N 45E DA		GROUNDWATER	MONTANA STATE BOARD OF LAND COMMISSIONERS
40Q W 106080		DM	10.00 GPM	10/08/1953	SWNESW 17 36N 42E VA		GROUNDWATER	STEIN TRUST
40Q W 172769		DM	11.00 GPM	12/19/1953	NESWSW 19 35N 49E DA		GROUNDWATER	WILLARD, TERI L
40Q W 7623		DM	8.00 GPM	12/31/1953	SENESE 10 32N 46E RO		GROUNDWATER	HOVERSLAND, WILHELM HOVERSLAND, DOLORES V
40Q W 115231		ST	30.00 GPM	12/31/1953	SWSESE 9 37N 42E VA		GROUNDWATER	NELSON, VALERIE J
40Q W 115232		DM	30.00 GPM	12/31/1953	SWSESE 9 37N 42E VA		GROUNDWATER	NELSON, VALERIE J
40Q W 171231		DM	20.00 GPM	12/31/1953	SWNWNW 30 33N 48E DA		GROUNDWATER	PRATT, DONNA K
40Q W 172610		ST	20.00 GPM	12/31/1953	SENENW 3 36N 40E VA		GROUNDWATER	WESTBY, TODD WESTBY, LORI
40Q W 172656		DM	16.00 GPM	12/31/1953	NESESE 4 31N 51E RO		GROUNDWATER	NESBIT, JAMES C NESBIT, MARY R
40Q W 12004		ST	4.00 GPM	05/15/1954	NENENE 20 35N 46E DA		GROUNDWATER	ANDERSEN, CONNIE C ANDERSEN, MYRON A
40Q W 172677		ST	10.00 GPM	06/04/1954	SWSESE 35 36N 44E DA		GROUNDWATER	HANDRAN, CALE
40Q W 5126		DM	15.00 GPM	06/30/1954	NENWNE 4 35N 48E DA		GROUNDWATER	HUGHES, J D & SIBYL REVOCABLE TRUST
40Q W 7879		DM	15.00 GPM	07/01/1954	SENESE 32 37N 43E DA		GROUNDWATER	NELSON, JANITZIA M NELSON, TODD A
40Q W 112466		ST	15.00 GPM	07/01/1954	NESESE 23 35N 43E VA		GROUNDWATER	MONTANA STATE BOARD OF LAND COMMISSIONERS
40Q W 112468		ST	6.00 GPM	07/01/1954	NWNENW 35 35N 43E VA		GROUNDWATER	MONTANA STATE BOARD OF LAND COMMISSIONERS
40Q W 122855		ST	10.00 GPM	07/01/1954	SENWSW 18 34N 47E DA		GROUNDWATER	FERESTAD, GARY
40Q W 122866		DM	10.00 GPM	07/01/1954	SENWSW 18 34N 47E DA		GROUNDWATER	FERESTAD, GARY
40Q W 165424		DM	10.00 GPM	07/01/1954	SWSENE 18 36N 48E DA		GROUNDWATER	CDB RANCH INC
40Q W 165425		ST	10.00 GPM	07/01/1954	SWSENE 18 36N 48E DA		GROUNDWATER	CDB RANCH INC
40Q W 30312		DM	5.00 GPM	07/31/1954	SENESE 1 30N 47E RO		GROUNDWATER	L & D HAY FARMS LTD
40Q W 187584		DM	6.00 GPM	10/31/1954	NENESE 28 35N 48E DA		GROUNDWATER	SOLBERG, WESLEY B
40Q W 182651		DM	25.00 GPM	12/19/1954	NESENE 34 35N 43E VA		GROUNDWATER	LALLY, PATRICK
40Q W 182652		DM	25.00 GPM	12/19/1954	NESENE 34 35N 43E VA		GROUNDWATER	LALLY, PATRICK
40Q W 11953		DM	5.00 GPM	12/31/1954	NESWNW 25 34N 44E DA		GROUNDWATER	6 MILE RANCH LLC
40Q W 11954		ST	5.00 GPM	12/31/1954	NESWNW 25 34N 44E DA		GROUNDWATER	6 MILE RANCH LLC

**DEPARTMENT OF NATURAL RESOURCES AND CONSERVATION
POPLAR RIVER
BASIN 40Q**

INDEX OF CLAIMS BY SOURCE NAME, BY ENFORCEABLE PRIORITY DATE

TRIB Values: MP= Manmade Pit, NP=Natural Pit, SD=Secondary Diversion, SI=Subirrigation, SP=Spring, WS=Waste & Seepage, UT=Unnamed Tributary;

POD Indicator: &=Only First POD Listed

WATER RIGHT ID Values: (D, U, W, X) = Adjudication, (C, K, P, Q, r) = New Appropriations, (M) = Water Reservations

WATER RIGHT ID	LATE CLAIM	USE	FLOW RATE	ENFORCEABLE PRIORITY DATE	POINT OF DIVERSION				TRIB	SOURCE NAME	OWNER NAME
					QTR	SEC	SEC	TWP			
40Q W 16626		ST	5.00 GPM	12/31/1954	SWSWSW	18	33N	45E	DA	GROUNDWATER	PANKRATZ FARMS INC PANKRATZ GRAIN LLC
40Q W 122777		DM	4.00 GPM	12/31/1954	SWNENE	13	37N	42E	VA	GROUNDWATER	KRAVIKS INC
40Q W 179420		DM	20.00 GPM	12/31/1954	SESWNE	8	37N	45E	DA	GROUNDWATER	CRANDELL, MICHAEL J
40Q W 187699		DM	15.00 GPM	12/31/1954	NESENE	15	35N	49E	DA	GROUNDWATER	BRENDEN, JOHN C
40Q W 104480		ST	30.00 GPM	01/10/1955	SESESW	15	32N	46E	RO	GROUNDWATER	HOVERSLAND, RALPH H COTTONWOOD FARMS INC
40Q W 104484		DM	30.00 GPM	01/10/1955	SESESW	15	32N	46E	RO	GROUNDWATER	COTTONWOOD FARMS INC HOVERSLAND, RALPH H
40Q W 30145673		DM	35.00 GPM	05/27/1955	SWSWSW	9	30N	51E	RO	GROUNDWATER	STEWART, SCOTT ROGERS FAMILY TRUST, DATED 8/11/2022 HINZ, SHAWN ROGERS, CHARLYN M TRUST STEWART BETTY R FAMILY TRUST
40Q W 172627		ST	10.00 GPM	06/02/1955	NWNWSW	19	33N	49E	DA	GROUNDWATER	ANDERSON, ANENA ANDERSON, RICHARD M
40Q W 172628		DM	10.00 GPM	06/02/1955	NWNWSW	19	33N	49E	DA	GROUNDWATER	ANDERSON, ANENA ANDERSON, RICHARD M
40Q W 106164		DM	15.00 GPM	06/10/1955	NWSWNE	2	35N	43E	VA	GROUNDWATER	POWELL, HOMER L POWELL, MARIDEE
40Q W 47624		DM	15.00 GPM	07/01/1955	SENWSW	15	36N	45E	DA	GROUNDWATER	MONTANA STATE BOARD OF LAND COMMISSIONERS
40Q W 122840		ST	10.00 GPM	07/01/1955	NESWSW	22	34N	49E	DA	GROUNDWATER	DANELSON, JULIAN C TRUST
40Q W 122753		DM	5.00 GPM	08/10/1955	NENENE	12	33N	47E	DA	GROUNDWATER	GRAFF FARMS INC
40Q W 172533		DM	3.50 GPM	10/31/1955	SENWSE	31	36N	48E	DA	GROUNDWATER	RIPPLINGER, ELAINE M
40Q W 172534		ST	3.50 GPM	10/31/1955	SENWSE	31	36N	48E	DA	GROUNDWATER	RIPPLINGER, ELAINE M
40Q W 20367		DM	10.00 GPM	12/31/1955	SWSWNW	25	30N	51E	RO	GROUNDWATER	TREASURE STATE GRAIN INC
40Q W 42210		DM	12.00 GPM	12/31/1955	NESESW	7	35N	42E	VA	GROUNDWATER	EDWARDS FAMILY REVOCABLE LIVING TRUST
40Q W 113863		ST	30.00 GPM	12/31/1955	SWSWNE	15	32N	46E	RO	GROUNDWATER	HOVERSLAND, RALPH H COTTONWOOD FARMS INC
40Q W 113865		DM	30.00 GPM	12/31/1955	SWSWNE	15	32N	46E	RO	GROUNDWATER	COTTONWOOD FARMS INC HOVERSLAND, RALPH H
40Q W 168961		DM	5.00 GPM	12/31/1955	SESWSW	22	28N	51E	RO	GROUNDWATER	LOCKMAN, MICHAEL E

**DEPARTMENT OF NATURAL RESOURCES AND CONSERVATION
POPLAR RIVER
BASIN 40Q**

INDEX OF CLAIMS BY SOURCE NAME, BY ENFORCEABLE PRIORITY DATE

TRIB Values: MP= Manmade Pit, NP=Natural Pit, SD=Secondary Diversion, SI=Subirrigation, SP=Spring, WS=Waste & Seepage, UT=Unnamed Tributary;

POD Indicator: &=Only First POD Listed

WATER RIGHT ID Values: (D, U, W, X) = Adjudication, (C, K, P, Q, r) = New Appropriations, (M) = Water Reservations

WATER RIGHT ID	LATE CLAIM	USE	FLOW RATE	ENFORCEABLE PRIORITY DATE	POINT OF DIVERSION					TRIB	SOURCE NAME	OWNER NAME
					QTR	SEC	SEC	TWP	RGE			
40Q W 172740		DM	6.00 GPM	12/31/1955	SWSWNE	21	36N	46E	DA		GROUNDWATER	CARNEY, STEPHEN J CARNEY, DIANA B
40Q W 172795		ST	5.00 GPM	12/31/1955	NESESW	2	33N	46E	DA		GROUNDWATER	WILCOXON, KATHERINE WILCOXON, JAMES
40Q W 172796		DM	6.50 GPM	12/31/1955	SWNENE	32	34N	46E	DA		GROUNDWATER	WILCOXON, KATHERINE WILCOXON, JAMES
40Q W 106089		DM	3.00 GPM	04/01/1956	NWNENE	3	34N	43E	VA		GROUNDWATER	SANDERS, JEFFREY J
40Q W 172697		DM	30.00 GPM	04/07/1956	SESWSW	8	37N	48E	DA		GROUNDWATER	FARMLAND PROPERTIES LLC
40Q W 30114425		ST	16.00 GPM	06/27/1956	NESWNENW	31	37N	41E	VA		GROUNDWATER	ROBERTON, LARRY L
40Q W 122780		ST	10.00 GPM	07/31/1956	NWSWSE	7	30N	48E	RO		GROUNDWATER	SETHRE FARMS LLC
40Q W 122781		DM	10.00 GPM	07/31/1956	NWSWSE	7	30N	48E	RO		GROUNDWATER	SETHRE FARMS LLC
40Q W 142570		IN	2.50 GPM	08/10/1956	NENWNW	8	35N	47E	DA		GROUNDWATER	BNSF RAILWAY CO
40Q W 142850		IN	5.00 GPM	08/29/1956	SENWNE	2	35N	43E	VA		GROUNDWATER	BNSF RAILWAY CO
40Q W 167895		ST	5.00 GPM	10/01/1956	SWSWNE	31	32N	48E	RO		GROUNDWATER	STENSLAND, LARRY E
40Q W 167896		DM	5.00 GPM	10/01/1956	SWSWNE	31	32N	48E	RO		GROUNDWATER	STENSLAND, LARRY E
40Q W 142851		IN	5.00 GPM	10/08/1956	SWSWNE	29	36N	42E	VA		GROUNDWATER	BNSF RAILWAY CO
40Q W 142573		IN	4.00 GPM	10/23/1956	SESWSE	16	35N	45E	DA		GROUNDWATER	BNSF RAILWAY CO
40Q W 106157		DM	10.00 GPM	11/01/1956	NWSWSE	3	34N	48E	DA		GROUNDWATER	JOHNSON, MARTIN
40Q W 36893		DM	20.00 GPM	12/31/1956	SWNESE	36	28N	50E	RO		GROUNDWATER	WELLS FARGO BANK NA AS TRUSTEE
40Q W 172547		ST	9.00 GPM	12/31/1956	SWSESW	5	35N	44E	DA		GROUNDWATER	DIGHANS, MICHAEL
40Q W 179424		DM	5.00 GPM	12/31/1956	NWNWSW	7	31N	48E	RO		GROUNDWATER	JOHNSON, CHARLES A
40Q W 179425		ST	5.00 GPM	12/31/1956	NWNWSW	7	31N	48E	RO		GROUNDWATER	JOHNSON, CHARLES A
40Q W 187701		DM	15.00 GPM	12/31/1956	NESENE	15	35N	49E	DA		GROUNDWATER	BRENDEN, JOHN C
40Q W 122789		ST	30.00 GPM	03/16/1957	NENENE	19	37N	45E	DA		GROUNDWATER	FLADAGER, BRUCE FLADAGER, NOLA
40Q W 122790		DM	30.00 GPM	03/16/1957	NENENE	19	37N	45E	DA		GROUNDWATER	FLADAGER, BRUCE FLADAGER, NOLA
40Q W 15101		ST	8.00 GPM	05/13/1957	SWNENW	26	30N	48E	RO		GROUNDWATER	ZIMMERMAN, SHIRLEY
40Q W 104481		ST	10.00 GPM	08/15/1957	SWSWNE	15	32N	46E	RO		GROUNDWATER	HOVERSLAND, RALPH H COTTONWOOD FARMS INC
40Q W 104483		DM	10.00 GPM	08/15/1957	SWSWNE	15	32N	46E	RO		GROUNDWATER	COTTONWOOD FARMS INC HOVERSLAND, RALPH H
40Q W 165393		DM	10.00 GPM	09/27/1957	NESENE	34	34N	43E	VA		GROUNDWATER	BELLING, SAMUEL P

**DEPARTMENT OF NATURAL RESOURCES AND CONSERVATION
POPLAR RIVER
BASIN 40Q**

INDEX OF CLAIMS BY SOURCE NAME, BY ENFORCEABLE PRIORITY DATE

TRIB Values: MP= Manmade Pit, NP=Natural Pit, SD=Secondary Diversion, SI=Subirrigation, SP=Spring, WS=Waste & Seepage, UT=Unnamed Tributary;

POD Indicator: &=Only First POD Listed

WATER RIGHT ID Values: (D, U, W, X) = Adjudication, (C, K, P, Q, r) = New Appropriations, (M) = Water Reservations

WATER RIGHT ID	LATE CLAIM	USE	FLOW RATE	ENFORCEABLE PRIORITY DATE	POINT OF DIVERSION QTR SEC SEC TWP RGE CN	TRIB	SOURCE NAME	OWNER NAME
40Q W 32097		ST	10.00 GPM	12/31/1957	NWNENE 23 32N 44E VA		GROUNDWATER	RANDINE, AKI
40Q W 165411		DM	10.00 GPM	12/31/1957	NESENW 2 35N 43E VA		GROUNDWATER	THIEVIN, KIMBERLY THIEVIN, JEREMY E
40Q W 172551		ST	12.00 GPM	12/31/1957	NWNENW 12 35N 43E VA		GROUNDWATER	NELSON, TRAVIS E NELSON, CINDI K
40Q W 172650		IS	10.00 GPM	12/31/1957	NESWSE 16 35N 45E DA		GROUNDWATER	PUCKETT, TERRY W PUCKETT, DORTHEA A
40Q W 7882		DM	10.00 GPM	07/01/1958	NWNESW 7 35N 43E VA		GROUNDWATER	MONTANA STATE BOARD OF LAND COMMISSIONERS
40Q W 172616		DM	25.00 GPM	07/31/1958	SWNENW 12 35N 46E DA		GROUNDWATER	MUCKELVANE, WILLIAM H MUCKELVANE, SHARILEE J
40Q W 172768		DM	10.00 GPM	07/31/1958	NWSENE 33 35N 49E DA		GROUNDWATER	DANELSON, MARY DANELSON, ALAN L
40Q W 172723		ST	10.00 GPM	08/28/1958	SEWNNE 21 29N 51E RO		GROUNDWATER	LIEN, ORPHEY & BIRDELL TRUST
40Q W 122756		DM	7.00 GPM	10/15/1958	NWNWNW 31 37N 49E DA		GROUNDWATER	ENGBERG, AUBREY
40Q W 106088		ST	15.00 GPM	10/17/1958	NENWNE 3 34N 43E VA		GROUNDWATER	SANDERS, JEFFREY J
40Q W 165375		ST	10.00 GPM	10/31/1958	NWNESW 30 36N 49E DA		GROUNDWATER	DANELSON, GARY H
40Q W 1695		DM	10.00 GPM	11/11/1958	NWNWNW 1 34N 46E DA		GROUNDWATER	MCCARTY, BILL J
40Q W 36892		ST	20.00 GPM	12/31/1958	SWSESE 36 28N 50E RO		GROUNDWATER	INDEPENDENCE BANK
40Q W 172692		DM	10.00 GPM	12/31/1958	NWSWSW 17 33N 48E DA		GROUNDWATER	HAMMAR, DEIDRA D HAMMAR, KENNETH L
40Q W 172753		ST	5.00 GPM	12/31/1958	SWSWSW 3 31N 51E RO		GROUNDWATER	NESBIT, JAMES C NESBIT, MARY R
40Q W 179474		ST	2.13 GPM	12/31/1958	NENESE 28 29N 49E RO		GROUNDWATER	BERG, BRIAN BERG, ROCHELLE
40Q W 40372		DM	15.00 GPM	01/01/1959	SWNWNW 32 36N 48E DA		GROUNDWATER	TANDE RANCH
40Q W 46772		ST	20.00 GPM	06/30/1959	SWNWSE 24 35N 46E DA		GROUNDWATER	RIPPLINGER, ELAINE M
40Q W 46775		DM	20.00 GPM	06/30/1959	SWNWSE 24 35N 46E DA		GROUNDWATER	RIPPLINGER, ELAINE M
40Q W 172664		ST	20.00 GPM	07/05/1959	SWNESW 21 36N 45E DA		GROUNDWATER	KASUSKE, MORGAN KASUSKE, LALON KASUSKE, CHRISTOPHER DIETRICH, AIMEE
40Q W 205134		DM	10.00 GPM	09/30/1959	SWSWSE 16 33N 49E DA		GROUNDWATER	GAUSTAD, DORIS I

**DEPARTMENT OF NATURAL RESOURCES AND CONSERVATION
POPLAR RIVER
BASIN 40Q**

INDEX OF CLAIMS BY SOURCE NAME, BY ENFORCEABLE PRIORITY DATE

TRIB Values: MP= Manmade Pit, NP=Natural Pit, SD=Secondary Diversion, SI=Subirrigation, SP=Spring, WS=Waste & Seepage, UT=Unnamed Tributary;

POD Indicator: &=Only First POD Listed

WATER RIGHT ID Values: (D, U, W, X) = Adjudication, (C, K, P, Q, r) = New Appropriations, (M) = Water Reservations

WATER RIGHT ID	LATE CLAIM	USE	FLOW RATE	ENFORCEABLE PRIORITY DATE	POINT OF DIVERSION				TRIB	SOURCE NAME	OWNER NAME
					QTR	SEC	SEC	TWP			
40Q W 36933		DM	10.00 GPM	12/31/1959	SENWSE	22	35N	46E	DA	GROUNDWATER	MURPHY, MICHAEL K
40Q W 172741		DM	15.00 GPM	12/31/1959	SWSWNE	21	36N	46E	DA	GROUNDWATER	LINDER, CANDACE A CARNEY, DIANA B CARNEY, STEPHEN J
40Q W 25859		ST	5.00 GPM	04/15/1960	NWSWSE	10	35N	43E	VA	GROUNDWATER	MONTANA STATE BOARD OF LAND COMMISSIONERS
40Q W 25865		ST	5.00 GPM	04/15/1960	NWSWSE	10	35N	43E	VA	GROUNDWATER	MONTANA STATE BOARD OF LAND COMMISSIONERS
40Q W 165441		ST	15.00 GPM	07/01/1960	SWSWNE	16	37N	47E	DA	GROUNDWATER	JUEL, PAUL
40Q W 8026		ST	5.00 GPM	10/01/1960	SWNE	36	37N	42E	VA	GROUNDWATER	MONTANA STATE BOARD OF LAND COMMISSIONERS
40Q W 172498		ST	10.00 GPM	10/10/1960	SWSWSW	9	36N	45E	DA	GROUNDWATER	CHAPMAN, JAMES
40Q W 7621		DM	8.00 GPM	10/31/1960	SESENE	11	33N	46E	DA	GROUNDWATER	HANSEN, JESPER V
40Q W 165499		DM	10.00 GPM	10/31/1960	NESWSE	25	35N	42E	VA	GROUNDWATER	GARDNER, GARRET GARDNER, SHANE GARDNER, COREY GARDNER, DALLAS
40Q W 13012		ST	3.00 GPM	12/31/1960	SW	19	37N	42E	VA	GROUNDWATER	NELSON, LYNNETTE
40Q W 13027		ST	4.00 GPM	12/31/1960	SWNE	15	37N	40E	VA	GROUNDWATER	PANKRATZ FARMS INC
40Q W 32074		ST	6.00 GPM	12/31/1960	SESESE	6	31N	47E	RO	GROUNDWATER	FERDINA, RALPH G FERDINA, CHRISTIE
40Q W 106086		DM	5.00 GPM	12/31/1960	NWSWNE	2	35N	43E	VA	GROUNDWATER	FUHRMAN, RONDA
40Q W 122783		DM	20.00 GPM	12/31/1960	NESENE	34	37N	42E	VA	GROUNDWATER	SANDERS, RONALD J
40Q W 122787		ST	20.00 GPM	12/31/1960	NESENE	34	37N	42E	VA	GROUNDWATER	SANDERS, RONALD J
40Q W 122805		ST	8.00 GPM	12/31/1960	SENWNE	20	34N	48E	DA	GROUNDWATER	VOORHEES, STEVEN C VOORHEES, KRISTI L
40Q W 165389		ST	8.00 GPM	12/31/1960	SESWSW	24	33N	49E	DA	GROUNDWATER	GAUSTAD, DORIS I
40Q W 165391		DM	8.00 GPM	12/31/1960	SESWSW	24	33N	49E	DA	GROUNDWATER	GAUSTAD, DORIS I
40Q W 172793		ST	10.00 GPM	12/31/1960	NWNWNW	7	33N	47E	DA	GROUNDWATER	WILCOXON, KATHERINE WILCOXON, JAMES
40Q W 179481		DM	20.00 GPM	12/31/1960	NWSWSE	13	30N	51E	RO	GROUNDWATER	BYFUGLIN, PHYLLIS D
40Q W 30123885		ST	10.00 GPM	12/31/1960	NESWSW	4	30N	48E	RO	GROUNDWATER	ANDERSON, VICKIE L ANDERSON, RICHARD K
40Q W 11339		ST	5.00 GPM	04/15/1961	SWSENE	4	34N	45E	DA	GROUNDWATER	DIGHANS, MURRAY J DIGHANS, DEANNA A
40Q W 106090		ST	7.00 GPM	04/30/1961	NWNESW	4	36N	42E	VA	GROUNDWATER	PEHAN, ROBERT F

**DEPARTMENT OF NATURAL RESOURCES AND CONSERVATION
POPLAR RIVER
BASIN 40Q**

INDEX OF CLAIMS BY SOURCE NAME, BY ENFORCEABLE PRIORITY DATE

TRIB Values: MP= Manmade Pit, NP=Natural Pit, SD=Secondary Diversion, SI=Subirrigation, SP=Spring, WS=Waste & Seepage, UT=Unnamed Tributary;

POD Indicator: &=Only First POD Listed

WATER RIGHT ID Values: (D, U, W, X) = Adjudication, (C, K, P, Q, r) = New Appropriations, (M) = Water Reservations

WATER RIGHT ID	LATE CLAIM	USE	FLOW RATE	ENFORCEABLE PRIORITY DATE	POINT OF DIVERSION				TRIB	SOURCE NAME	OWNER NAME	
					QTR	SEC	SEC	TWP	RGE	CN		
40Q W 113803		MC	20.00 GPM	05/31/1961	NENWSW	19	36N	41E	VA		GROUNDWATER	OPHEIM, TOWN OF
40Q W 7622		ST	10.00 GPM	06/30/1961	SESENE	11	33N	46E	DA		GROUNDWATER	HANSEN, JESPER V
40Q W 167902		DM	5.00 GPM	06/30/1961	NWNWSW	9	37N	47E	DA		GROUNDWATER	TYMOFICHUK, ROBERT F
40Q W 104470		ST	20.00 GPM	07/01/1961	NENWNW	26	37N	44E	DA		GROUNDWATER	RICHARDSON EAST RANCH INC
40Q W 77492		WI	6.69 GPM	07/31/1961	NESWSE	10	36N	41E	VA		GROUNDWATER	MONTANA STATE BOARD OF LAND COMMISSIONERS
40Q W 77493		ST	6.69 GPM	07/31/1961	SWSWNW	10	36N	41E	VA		GROUNDWATER	MONTANA STATE BOARD OF LAND COMMISSIONERS
40Q W 179468		ST	6.00 GPM	07/31/1961	SENESE	28	32N	45E	VA		GROUNDWATER	BROWN BROTHERS LLP
40Q W 165416		ST	12.00 GPM	09/09/1961	SESESW	6	34N	43E	VA		GROUNDWATER	TARUM, DALE & CO INC
40Q W 165419		LG	12.00 GPM	09/09/1961	SESESW	6	34N	43E	VA		GROUNDWATER	TARUM, DALE & CO INC
40Q W 20508		AS	3.00 GPM	09/15/1961	NWSWSE	18	36N	47E	DA		GROUNDWATER	TADE, RONALD
												TADE, NORMA JEAN
40Q W 30132594		DM	6.00 GPM	10/30/1961	NESE	5	37N	42E	VA		GROUNDWATER	FOSSUM, ROBERT
40Q W 12010		DM	6.00 GPM	10/31/1961	NENENE	1	36N	46E	DA		GROUNDWATER	HINTON, EDWARD J
												HINTON, DEBRA L
40Q W 106112		ST	15.00 GPM	12/28/1961	NWNESW	2	33N	45E	DA		GROUNDWATER	HANDY, JORDAN B
40Q W 106115		ST	20.00 GPM	12/28/1961	NWNENW	10	33N	44E	DA		GROUNDWATER	HAALAND, MONICA A
40Q W 106124		DM	20.00 GPM	12/28/1961	NWNENW	10	33N	44E	DA		GROUNDWATER	HAALAND, MONICA A
40Q W 36891		ST	20.00 GPM	12/31/1961	SWNESE	36	28N	50E	RO		GROUNDWATER	WELLS FARGO BANK NA AS TRUSTEE
40Q W 172526		ST	15.00 GPM	12/31/1961	NWNENW	30	32N	47E	RO		GROUNDWATER	PETERSON, WESLEY R
40Q W 179405		DM	35.00 GPM	12/31/1961	SWNWNW	14	31N	51E	RO		GROUNDWATER	SCHAGUNN FAMILY PRTRNSHP
40Q W 30132767		DM	10.00 GPM	12/31/1961	SWSENW	18	36N	48E	DA		GROUNDWATER	CBD RANCH INC
40Q W 122819		ST	10.00 GPM	05/11/1962	SWSWSW	12	30N	49E	RO		GROUNDWATER	BECK, PATRICIA G
												TREASURE, KRIS
												TREASURE, LANNY J
40Q W 12977		DM	15.00 GPM	05/31/1962	NESENE	10	36N	40E	VA		GROUNDWATER	WESTBY, TODD
												WESTBY, LORI
40Q W 165477		ST	5.00 GPM	10/19/1962	NENWNE	12	31N	50E	RO		GROUNDWATER	LAROCHE, JAMES E
40Q W 122722		ST	5.00 GPM	01/15/1963	NESESE	11	37N	41E	VA		GROUNDWATER	NELSON, VIRGIL L
												NELSON, JUDITH D
40Q W 130535		ST	12.00 GPM	02/13/1963	NESESW	2	31N	45E	VA		GROUNDWATER	UNRAU BROTHERS
40Q W 42164		DM	12.00 GPM	06/30/1963	NENENW	17	35N	42E	VA		GROUNDWATER	EDWARDS, RANDALL W REVOCABLE LIVING TRUST
40Q W 8120		ST	10.00 GPM	09/10/1963	NWSWSW	25	37N	46E	DA		GROUNDWATER	MONTANA STATE BOARD OF LAND COMMISSIONERS

**DEPARTMENT OF NATURAL RESOURCES AND CONSERVATION
POPLAR RIVER
BASIN 40Q**

INDEX OF CLAIMS BY SOURCE NAME, BY ENFORCEABLE PRIORITY DATE

TRIB Values: MP= Manmade Pit, NP=Natural Pit, SD=Secondary Diversion, SI=Subirrigation, SP=Spring, WS=Waste & Seepage, UT=Unnamed Tributary;

POD Indicator: &=Only First POD Listed

WATER RIGHT ID Values: (D, U, W, X) = Adjudication, (C, K, P, Q, r) = New Appropriations, (M) = Water Reservations

WATER RIGHT ID	LATE CLAIM	USE	FLOW RATE	ENFORCEABLE PRIORITY DATE	POINT OF DIVERSION					TRIB	SOURCE NAME	OWNER NAME
					QTR	SEC	SEC	TWP	RGE			
40Q W 13021		ST	5.00 GPM	12/31/1963	SWSWNW	14	37N	40E	VA		GROUNDWATER	PANKRATZ, LARRY W PANKRATZ, COLLEEN K PANKRATZ, CODY
40Q W 13029		ST	3.00 GPM	12/31/1963	NWNENE	12	37N	40E	VA		GROUNDWATER	PANKRATZ GRAIN LLC
40Q W 13034		ST	25.00 GPM	12/31/1963	SESENE	1	37N	40E	VA		GROUNDWATER	DK PANKRATZ LLC
40Q W 188551		IS	12.00 GPM	07/20/1964	NENENE	5	37N	48E	DA		GROUNDWATER	USA (DEPT OF HOMELAND SECURITY)
40Q W 11988		ST	2.50 GPM	08/24/1964	NESENE	27	34N	44E	DA		GROUNDWATER	OGLESBY FARMS INC
40Q W 24400		MC	500.00 GPM	09/02/1964	NWNWSW	16	35N	48E	DA		GROUNDWATER	SCOBEEY, CITY OF
40Q W 167863		DM	12.00 GPM	06/18/1965	NENESW	11	35N	48E	DA		GROUNDWATER	SOUTHLAND, PHILLIP SOUTHLAND, SONYA M
40Q W 167864		ST	12.00 GPM	06/18/1965	NENESW	11	35N	48E	DA		GROUNDWATER	SOUTHLAND, PHILLIP SOUTHLAND, SONYA M
40Q W 16659		DM	8.00 GPM	07/15/1965	NWNWNE	34	35N	48E	DA		GROUNDWATER	MAHLER, TODD M
40Q W 165464		ST	5.00 GPM	09/21/1965	NENWSW	32	35N	45E	DA		GROUNDWATER	KLEEMAN, KIMBERLY KLEEMAN, KENT
40Q W 104445		ST	20.00 GPM	11/17/1965	SWSWSW	24	34N	48E	DA		GROUNDWATER	JENSEN, MARK JENSEN, DEANNA
40Q W 165386		ST	15.00 GPM	02/10/1966	SWSWNE	27	33N	49E	DA		GROUNDWATER	GAUSTAD, DORIS I
40Q W 13028		ST	4.00 GPM	03/01/1967	NWNWNW	14	37N	40E	VA		GROUNDWATER	PANKRATZ FARMS INC
40Q W 169136		ST	16.00 GPM	10/03/1967	NWSWSW	22	37N	40E	VA		GROUNDWATER	PANKRATZ, COLLEEN K PANKRATZ, CODY PANKRATZ, LARRY W
40Q W 172767		DM	20.00 GPM	10/19/1967	NWNENE	26	36N	43E	DA		GROUNDWATER	BLACK IRON LAND COMPANY, LLC
40Q W 179459		ST	20.00 GPM	10/19/1967	NWNENE	26	36N	43E	DA		GROUNDWATER	BLACK IRON LAND COMPANY, LLC
40Q W 187575		DM	10.00 GPM	10/25/1967	SWNWNE	15	32N	45E	VA		GROUNDWATER	KEGEL, GEORGE A
40Q W 104501		ST	10.00 GPM	11/02/1967	NWNW	1	36N	41E	VA		GROUNDWATER	NELSON, KEVIN C
40Q W 7878		DM	10.00 GPM	04/15/1968	NENENE	23	37N	47E	DA		GROUNDWATER	MONTANA STATE BOARD OF LAND COMMISSIONERS
40Q W 7884		DM	10.00 GPM	02/05/1969	NENENE	35	37N	45E	DA		GROUNDWATER	MONTANA STATE BOARD OF LAND COMMISSIONERS
40Q W 167903		DM	12.00 GPM	10/10/1969	SWSWNW	35	36N	48E	DA		GROUNDWATER	DANELSON, HENRY GARY DANELSON, ERNA
40Q W 165449		DM	7.00 GPM	10/29/1969	NENENE	10	35N	45E	DA		GROUNDWATER	FLADAGER, TAMMI FLADAGER, CURTIS

**DEPARTMENT OF NATURAL RESOURCES AND CONSERVATION
POPLAR RIVER
BASIN 40Q**

INDEX OF CLAIMS BY SOURCE NAME, BY ENFORCEABLE PRIORITY DATE

TRIB Values: MP= Manmade Pit, NP=Natural Pit, SD=Secondary Diversion, SI=Subirrigation, SP=Spring, WS=Waste & Seepage, UT=Unnamed Tributary;

POD Indicator: &=Only First POD Listed

WATER RIGHT ID Values: (D, U, W, X) = Adjudication, (C, K, P, Q, r) = New Appropriations, (M) = Water Reservations

WATER RIGHT ID	LATE CLAIM	USE	FLOW RATE	ENFORCEABLE PRIORITY DATE	POINT OF DIVERSION					TRIB	SOURCE NAME	OWNER NAME
					QTR	SEC	SEC	TWP	RGE			
40Q W 165450		ST	7.00 GPM	10/29/1969	NENENE	10	35N	45E	DA		GROUNDWATER	FLADAGER, CURTIS FLADAGER, TAMMI
40Q W 43072		ST	6.00 GPM	01/26/1970	SENWNE	33	36N	43E	DA		GROUNDWATER	MONTANA STATE BOARD OF LAND COMMISSIONERS
40Q W 106152		ST	8.00 GPM	12/04/1970	N2SESW	26	34N	47E	DA		GROUNDWATER	LUND FARMS INC
40Q W 172687		ST	9.00 GPM	03/29/1971	SWSWNW	20	36N	41E	VA		GROUNDWATER	NORTHERN LITES RANCH INC
40Q W 172689		DM	9.00 GPM	03/29/1971	SWSWNW	20	36N	41E	VA		GROUNDWATER	NORTHERN LITES RANCH INC
40Q W 47667		ST	4.00 GPM	09/07/1972	SESESW	29	35N	43E	VA		GROUNDWATER	MONTANA STATE BOARD OF LAND COMMISSIONERS
40Q W 30124190		DM	10.00 GPM	10/31/1972	E2NESE	9	33N	48E	DA		GROUNDWATER	LUND FARMS INC
40Q W 30132009		DM	10.00 GPM	11/03/1972	NESWNE	16	34N	48E	DA		GROUNDWATER	SCHIMMELPFENNIG, KATIE VOXLAND, STANLEY R
40Q W 30132051		ST	10.00 GPM	11/03/1972	NESWNE	16	34N	48E	DA		GROUNDWATER	VOXLAND, STANLEY R SCHIMMELPFENNIG, KATIE
40Q W 12002		ST	4.00 GPM	11/09/1972	SENESE	27	35N	45E	DA		GROUNDWATER	HELLICKSON, TODD HELLICKSON, STACIE R
40Q W 172588		ST	12.00 GPM	12/22/1972	SENWSW	35	37N	48E	DA		GROUNDWATER	CHARLEY CREEK LLC
40Q W 165451		DM	10.00 GPM	03/22/1973	NENENE	10	35N	45E	DA		GROUNDWATER	FLADAGER, CURTIS FLADAGER, TAMMI
40Q W 165452		ST	10.00 GPM	03/22/1973	NENENE	10	35N	45E	DA		GROUNDWATER	FLADAGER, CURTIS FLADAGER, TAMMI
40Q W 11215		ST	10.00 GPM	04/14/1973	SWNESW	30	36N	43E	DA		GROUNDWATER	MONTANA STATE BOARD OF LAND COMMISSIONERS
40Q C 268		DM	10.00 GPM	09/06/1973	SESW	1	31N	48E	RO		GROUNDWATER	MCCABE, REBECCA A MCCABE, JAMES L
40Q P 469		IR	2,000.00 GPM	09/24/1973	NWNWSW	3	34N	48E	DA		GROUNDWATER	JCL AG LLC
40Q C 1173		ST	10.00 GPM	12/17/1973	NESE	5	33N	48E	DA		GROUNDWATER	O & R RANCH
40Q C 2579		DM	10.00 GPM	06/13/1974	NWNW	14	35N	47E	DA		GROUNDWATER	LEVANG, WILEY VINK, YVETTE S
40Q C 2823		ST	12.00 GPM	07/05/1974	NWNW	32	36N	48E	DA		GROUNDWATER	TANDE RANCH
40Q P 2907		IR	1.33 CFS	07/10/1974	NWNWNW	20	37N	45E	DA		GROUNDWATER	CARNEY, JACK E CARNEY, TODD E
40Q C 3568		ST	10.00 GPM	09/10/1974	SWSWSE	35	36N	48E	DA		GROUNDWATER	FARVER BROS CORP LINDER, ELLEN M
40Q C 3823		DM	10.00 GPM	10/03/1974	NENW	15	36N	48E	DA		GROUNDWATER	ROOS, BOBBIE

**DEPARTMENT OF NATURAL RESOURCES AND CONSERVATION
POPLAR RIVER
BASIN 40Q**

INDEX OF CLAIMS BY SOURCE NAME, BY ENFORCEABLE PRIORITY DATE

TRIB Values: MP= Manmade Pit, NP=Natural Pit, SD=Secondary Diversion, SI=Subirrigation, SP=Spring, WS=Waste & Seepage, UT=Unnamed Tributary;

POD Indicator: &=Only First POD Listed

WATER RIGHT ID Values: (D, U, W, X) = Adjudication, (C, K, P, Q, r) = New Appropriations, (M) = Water Reservations

WATER RIGHT ID	LATE CLAIM	USE	FLOW RATE	ENFORCEABLE PRIORITY DATE	POINT OF DIVERSION QTR SEC SEC TWP RGE CN	TRIB	SOURCE NAME	OWNER NAME
40Q C 4254		DM	10.00 GPM	11/27/1974	NW 3 33N 47E DA		GROUNDWATER	LUND FARMS INC
					NW 3 33N 47E DA			
40Q C 7229		DM	5.00 GPM	01/07/1975	W2SW 10 35N 49E DA		GROUNDWATER	HANSEN, JESPER V
					W2SW 10 35N 49E DA			
40Q C 4691		ST	4.00 GPM	01/27/1975	SENWNW 14 37N 44E DA		GROUNDWATER	FLADAGER, NOLA FLADAGER, BRUCE
40Q C 4692		DM	9.00 GPM	01/27/1975	SESWNE 8 37N 45E DA		GROUNDWATER	CRANDALL, MICHAEL J
					SESWNE 8 37N 45E DA			
40Q C 4694		ST	6.00 GPM	01/27/1975	SESWSE 8 37N 44E DA		GROUNDWATER	NELSON, CHELSEA M
40Q C 4695		ST	3.00 GPM	01/27/1975	SWSESW 19 37N 44E DA		GROUNDWATER	MONTANA STATE BOARD OF LAND COMMISSIONERS
40Q P 4859		MC	500.00 GPM	02/19/1975	SWSWNE 12 27N 50E RO		GROUNDWATER	POPLAR, CITY OF
40Q C 5043		ST	8.00 GPM	03/14/1975	NESWNE 24 34N 46E DA		GROUNDWATER	FERESTAD, SUSAN FERESTAD, KENNETH L MONTANA STATE BOARD OF LAND COMMISSIONERS
40Q C 5044		ST	10.00 GPM	03/14/1975	SESE 4 34N 46E DA		GROUNDWATER	MONTANA STATE BOARD OF LAND COMMISSIONERS
40Q C 5416		AS	90.00 GPM	04/29/1975	NE 13 37N 42E VA		GROUNDWATER	KRAVIK, LARRY G
40Q C 5460		DM	9.00 GPM	05/08/1975	SWSWNW 3 37N 44E DA		GROUNDWATER	CARNEY, TODD E CARNEY, JACK E
					SWSWNW 3 37N 44E DA			
40Q C 5714		DM	5.00 GPM	06/16/1975	NENENE 33 34N 48E DA		GROUNDWATER	MANTERNACH, KAREN T MANTERNACH, DALLAS F
40Q C 5802		ST	5.00 GPM	06/24/1975	SWNWSE 12 33N 45E DA		GROUNDWATER	HAGAN SHIPSTEAD INC
40Q C 5873		DM	10.00 GPM	06/30/1975	SWSW 24 33N 49E DA		GROUNDWATER	GAUSTAD, DORIS I
					SWSW 24 33N 49E DA			
40Q C 6028		DM	10.00 GPM	07/22/1975	SESE 16 33N 48E DA		GROUNDWATER	O & R RANCH
					SESE 16 33N 48E DA			
40Q C 6312		ST	8.00 GPM	08/26/1975	SWNESE 30 30N 51E RO		GROUNDWATER	PRICE, F EUGENE
40Q C 6313		DM	5.00 GPM	08/26/1975	NENWNE 35 30N 50E RO		GROUNDWATER	PRICE, F EUGENE
					NENWNE 35 30N 50E RO			
40Q C 6342		ST	4.00 GPM	08/29/1975	SW 3 36N 49E DA		GROUNDWATER	HANRAHAN, RANDY J HANRAHAN, DAVID G
40Q C 6473		DM	11.00 GPM	09/17/1975	NENENW 16 35N 45E DA		GROUNDWATER	DANIELS COUNTY SCHOOL DIST #2
40Q C 7006		DM	3.00 GPM	12/02/1975	NWNW 3 32N 44E VA		GROUNDWATER	WAARVIK, DARYL W WAARVIK, DEBRA L

**DEPARTMENT OF NATURAL RESOURCES AND CONSERVATION
POPLAR RIVER
BASIN 40Q**

INDEX OF CLAIMS BY SOURCE NAME, BY ENFORCEABLE PRIORITY DATE

TRIB Values: MP= Manmade Pit, NP=Natural Pit, SD=Secondary Diversion, SI=Subirrigation, SP=Spring, WS=Waste & Seepage, UT=Unnamed Tributary;

POD Indicator: &=Only First POD Listed

WATER RIGHT ID Values: (D, U, W, X) = Adjudication, (C, K, P, Q, r) = New Appropriations, (M) = Water Reservations

WATER RIGHT ID	LATE CLAIM	USE	FLOW RATE	ENFORCEABLE PRIORITY DATE	POINT OF DIVERSION				TRIB	SOURCE NAME	OWNER NAME	
					QTR	SEC	SEC	TWP	RGE	CN		
40Q C	7230	ST	11.00 GPM	01/07/1976		NE	30	35N	45E	DA	GROUNDWATER	KLEEMAN, KENT
40Q C	8056	DM	12.00 GPM	04/21/1976		E2NENE	36	28N	50E	RO	GROUNDWATER	MCGOWAN, SCOTT
						E2NENE	36	28N	50E	RO		
40Q C	8154	CM	12.00 GPM	04/29/1976		NW	14	35N	48E	DA	GROUNDWATER	MONTANA, STATE OF DEPT OF TRANSPORTATION
40Q C	8198	DM	20.00 GPM	05/05/1976		SWSWNW	14	34N	45E	DA	GROUNDWATER	FLADAGER, GARNET
						SWSWNW	14	34N	45E	DA		FLADAGER, DARYL
40Q C	8437	DM	10.00 GPM	05/20/1976		SESW	20	37N	49E	DA	GROUNDWATER	JACOBSON, SCOTT FAMILY TRUST
40Q C	8430	DM	9.00 GPM	05/25/1976		SWNENW	23	37N	47E	DA	GROUNDWATER	CROMWELL, CURTIS A
												CROMWELL, WENDY A
40Q C	8584	DM	10.00 GPM	06/14/1976		SWSE	11	36N	48E	DA	GROUNDWATER	CROMWELL, JOE
40Q C	8744	ST	4.00 GPM	06/28/1976		SWNENW	11	31N	49E	RO	GROUNDWATER	HUBBARD, ELIZABETH C
40Q C	9544	DM	8.00 GPM	09/17/1976		NWNE	14	35N	48E	DA	GROUNDWATER	GAUSTAD, LANCE R
						NWNE	14	35N	48E	DA		GAUSTAD, LAURIE L
40Q C	9692	DM	6.00 GPM	10/01/1976		SWSESW	6	34N	43E	VA	GROUNDWATER	TARUM, TYLER P
40Q C	9780	ST	4.00 GPM	10/08/1976		NENESW	11	32N	44E	VA	GROUNDWATER	WAARVIK, RAYMOND
40Q C	9850	ST	15.00 GPM	10/15/1976		SWSWSW	25	35N	44E	DA	GROUNDWATER	MONTANA STATE BOARD OF LAND COMMISSIONERS
40Q C	9883	ST	5.00 GPM	10/18/1976		NWNE	14	35N	48E	DA	GROUNDWATER	HOLUM, DOROTHY
												HOLUM, CARL
40Q C	9909	DM	10.00 GPM	10/20/1976		NWNWNE	21	35N	45E	DA	GROUNDWATER	COUGHLIN, JUSTIN
40Q C	9926	DM	6.00 GPM	10/22/1976		SE	16	35N	45E	DA	GROUNDWATER	ANDERSON, MELISSA S
												ANDERSON, JOSEPH L
40Q C	9986	DM	8.00 GPM	10/26/1976		NWNW	20	37N	40E	VA	GROUNDWATER	PANKRATZ, COLLEEN K
40Q C	10014	DM	12.00 GPM	10/29/1976		NENENE	9	33N	47E	DA	GROUNDWATER	LUND FARMS INC
						NENENE	9	33N	47E	DA		
40Q C	10314	DM	6.00 GPM	11/05/1976		NENW	23	37N	47E	DA	GROUNDWATER	HANDY, SHARON F
40Q C	10658	DM	4.00 GPM	12/09/1976		SWNE	11	35N	46E	DA	GROUNDWATER	MDF INC
40Q C	10747	DM	12.00 GPM	12/20/1976		SWNW	2	27N	50E	RO	GROUNDWATER	CROWLEY, DOROTHY M
40Q C	10881	DM	18.00 GPM	01/04/1977		N2NWSW	32	34N	46E	DA	GROUNDWATER	MONTANA STATE BOARD OF LAND COMMISSIONERS
						N2NWSW	32	34N	46E	DA		
40Q C	10933	DM	10.00 GPM	01/10/1977		SESE	25	28N	50E	RO	GROUNDWATER	MCGOWAN, LARRY A
						SESE	25	28N	50E	RO		
40Q C	11206	DM	2.00 GPM	02/02/1977		SESE	5	34N	43E	VA	GROUNDWATER	GUNDERMANN, SAMUEL M

**DEPARTMENT OF NATURAL RESOURCES AND CONSERVATION
POPLAR RIVER
BASIN 40Q**

INDEX OF CLAIMS BY SOURCE NAME, BY ENFORCEABLE PRIORITY DATE

TRIB Values: MP= Manmade Pit, NP=Natural Pit, SD=Secondary Diversion, SI=Subirrigation, SP=Spring, WS=Waste & Seepage, UT=Unnamed Tributary;

POD Indicator: &=Only First POD Listed

WATER RIGHT ID Values: (D, U, W, X) = Adjudication, (C, K, P, Q, r) = New Appropriations, (M) = Water Reservations

WATER RIGHT ID	LATE CLAIM	USE	FLOW RATE	ENFORCEABLE PRIORITY DATE	POINT OF DIVERSION				TRIB	SOURCE NAME	OWNER NAME
					QTR	SEC	SEC	TWP			
40Q C 11217		CM	10.00 GPM	02/03/1977	SWSW	11	35N	48E	DA	GROUNDWATER	THIEVIN, MICHEL G THIEVIN, WILLIE E
					SWSW	11	35N	48E	DA		
					SWSW	11	35N	48E	DA		
40Q P 12135		IR	2.20 CFS	04/04/1977	NESWNE	33	35N	48E	DA	GROUNDWATER	JCL AG LLC
					NWNWSW	34	35N	48E	DA		
40Q C 12310		MC	10.00 GPM	04/20/1977	SWSWSW	11	35N	48E	DA	GROUNDWATER	DANIELS COUNTY SCHOOL DIST #1
40Q C 12717		ST	8.00 GPM	05/10/1977	SESENW	30	37N	40E	VA	GROUNDWATER	BORDERVIEW BELL RANCH LP
40Q C 15597		ST	5.00 GPM	10/11/1977	SWNENW	3	32N	44E	VA	GROUNDWATER	WAARVIK, DEBRA L WAARVIK, DARYL W
40Q C 15916		ST	9.00 GPM	11/03/1977	NWNW	8	37N	44E	DA	GROUNDWATER	MONTANA STATE BOARD OF LAND COMMISSIONERS
40Q C 16170		ST	10.00 GPM	11/08/1977	NWSESW	20	28N	51E	RO	GROUNDWATER	OCONNOR, DUN A
40Q C 16311		ST	6.00 GPM	11/23/1977	SESW	23	36N	47E	DA	GROUNDWATER	CHABOT, DALE E
40Q C 16078		DM	5.00 GPM	11/25/1977	SESW	34	36N	48E	DA	GROUNDWATER	SHIPSTEAD, MARK M
40Q C 16077		DM	5.00 GPM	11/25/1977	NESW	34	36N	48E	DA	GROUNDWATER	SHIPSTEAD, MARK M
40Q C 16452		DM	20.00 GPM	12/02/1977	SESE	13	36N	42E	VA	GROUNDWATER	NELSON, CINDI K DIGHANS, PETER A NELSON, TRAVIS E
					SESE	13	36N	42E	VA		
40Q C 16719		DM	15.00 GPM	12/22/1977	SWSESE	15	32N	49E	RO	GROUNDWATER	HANSEN, ARLIN P
40Q C 17043		DM	45.00 GPM	12/29/1977	NENW	32	35N	49E	DA	GROUNDWATER	BERRY, VIRGIE L MCLAUGHLIN, CAROLE J SCHOW, MELVIN J SCHOW, ROBERT T PATTERSON, PATRICIA ANN SCHOW, OLE K SHEEHANS, HELEN L
					NENW	32	35N	49E	DA		
40Q P 17052		ST		01/13/1978	SWNWSW	6	34N	44E	DA	GROUNDWATER	LAPKE, ERNEST
40Q C 17869		ST	9.00 GPM	03/07/1978	SWNWSW	8	37N	45E	DA	GROUNDWATER	DANIELS, C WILLIAM DANIELS, JOY S
40Q C 17870		ST	9.00 GPM	03/07/1978	SWNESE	16	37N	44E	DA	GROUNDWATER	MONTANA STATE BOARD OF LAND COMMISSIONERS
40Q C 17872		ST	8.00 GPM	03/07/1978	SENWSE	19	37N	44E	DA	GROUNDWATER	NELSON, CHELSEA M
40Q C 19449		DM	10.00 GPM	07/11/1978	SWNESE	19	37N	46E	DA	GROUNDWATER	HALVERSON, MYRON HALVERSON, CHERYL
					SWNESE	19	37N	46E	DA		

**DEPARTMENT OF NATURAL RESOURCES AND CONSERVATION
POPLAR RIVER
BASIN 40Q**

INDEX OF CLAIMS BY SOURCE NAME, BY ENFORCEABLE PRIORITY DATE

TRIB Values: MP= Manmade Pit, NP=Natural Pit, SD=Secondary Diversion, SI=Subirrigation, SP=Spring, WS=Waste & Seepage, UT=Unnamed Tributary;

POD Indicator: &=Only First POD Listed

WATER RIGHT ID Values: (D, U, W, X) = Adjudication, (C, K, P, Q, r) = New Appropriations, (M) = Water Reservations

WATER RIGHT ID	LATE CLAIM	USE	FLOW RATE	ENFORCEABLE PRIORITY DATE	POINT OF DIVERSION					TRIB	SOURCE NAME	OWNER NAME
					QTR	SEC	SEC	TWP	RGE			
40Q C 20305		DM	3.00 GPM	09/15/1978	SENE	4	31N	51E	RO		GROUNDWATER	NESBIT, JAMES C
					SENE	4	31N	51E	RO			NESBIT, MARY R
40Q C 20828		ST	5.00 GPM	10/31/1978	NESWNW	16	37N	40E	VA		GROUNDWATER	MONTANA STATE BOARD OF LAND COMMISSIONERS
40Q C 20829		ST	5.00 GPM	10/31/1978	SENE	24	37N	40E	VA		GROUNDWATER	PANKRATZ FARMS INC
40Q C 22193		DM	20.00 GPM	03/27/1979	NWSWSW	32	33N	45E	DA		GROUNDWATER	STERLING FARMS LP
					NWSWSW	32	33N	45E	DA			
40Q C 22386		DM	10.00 GPM	04/16/1979	NENE	28	36N	45E	DA		GROUNDWATER	HAMES, CLIFFORD C
					NENE	28	36N	45E	DA			
40Q C 22995		DM	6.00 GPM	06/04/1979	W2SESW	23	31N	48E	RO		GROUNDWATER	WEST, LOGAN H
					W2SESW	23	31N	48E	RO			
40Q C 23206		DM	5.00 GPM	06/20/1979	NENE	22	37N	47E	DA		GROUNDWATER	HANDY, SHARON F
40Q C 23815		DM	8.00 GPM	07/27/1979	S2SWSESE	36	36N	44E	DA		GROUNDWATER	NELSON, CHELSEA M
					S2SWSESE	36	36N	44E	DA			
40Q P 26173		IR	1,000.00 GPM	01/14/1980	NENWSE	35	35N	44E	DA		GROUNDWATER	DIGHANS, DEANNA A
												DIGHANS, MURRAY J
40Q W 1550		DM	6.00 GPM	03/17/1980	NENWSW	25	36N	43E	DA		GROUNDWATER	CRANDELL, CRAIG J
40Q C 27635		DM	6.80 GPM	05/12/1980	NWNWNW	5	32N	45E	VA		GROUNDWATER	STERLING FARMS LP
40Q P 29629		IR	550.00 GPM	06/24/1980	SENE	4	36N	47E	DA		GROUNDWATER	CBD RANCH INC
40Q C 28083		AS	25.00 GPM	07/10/1980	NESENE	9	35N	48E	DA		GROUNDWATER	DANIELS COUNTY
					NESENE	9	35N	48E	DA			
40Q C 28084		AS	25.00 GPM	07/10/1980	NESENE	9	35N	48E	DA		GROUNDWATER	DANIELS COUNTY
					NESENE	9	35N	48E	DA			
40Q C 29065		ST	6.00 GPM	09/04/1980	SWSWSE	36	30N	49E	RO		GROUNDWATER	HAGADONE, ROBERT D
												SILLIVAN, PEGGY J
												HAGADONE, HELEN E
40Q C 29563		ST	8.00 GPM	09/25/1980	SENESE	23	32N	48E	RO		GROUNDWATER	HANDRAN, GARY W
												HANDRAN, JONNA J
40Q C 29960		ST	20.00 GPM	10/09/1980	NESWNE	34	35N	48E	DA		GROUNDWATER	FUGERE, JANE M
												FUGERE, DANIEL D
40Q C 29961		ST	20.00 GPM	10/09/1980	NESWNE	34	35N	48E	DA		GROUNDWATER	FUGERE, JANE M
												FUGERE, DANIEL D
40Q C 30334		DM	15.00 GPM	11/14/1980	SWSWNEN	20	33N	47E	DA		GROUNDWATER	WILCOXON, SHERDIEN
					W							
					SWSWNEN	20	33N	47E	DA			

**DEPARTMENT OF NATURAL RESOURCES AND CONSERVATION
POPLAR RIVER
BASIN 40Q**

INDEX OF CLAIMS BY SOURCE NAME, BY ENFORCEABLE PRIORITY DATE

TRIB Values: MP= Manmade Pit, NP=Natural Pit, SD=Secondary Diversion, SI=Subirrigation, SP=Spring, WS=Waste & Seepage, UT=Unnamed Tributary;

POD Indicator: &=Only First POD Listed

WATER RIGHT ID Values: (D, U, W, X) = Adjudication, (C, K, P, Q, r) = New Appropriations, (M) = Water Reservations

WATER RIGHT ID	LATE CLAIM	USE	FLOW RATE	ENFORCEABLE PRIORITY DATE	POINT OF DIVERSION QTR SEC SEC TWP RGE CN	TRIB	SOURCE NAME	OWNER NAME
40Q C 93483		DM	10.00 GPM	11/21/1980	SESENE 11 33N 46E DA		GROUNDWATER	HANSEN, JESPER V
40Q C 31489		ST	10.00 GPM	11/21/1980	SENE 11 33N 46E DA		GROUNDWATER	HANSEN, JESPER V
40Q C 31540		DM	10.00 GPM	12/09/1980	SENESE 16 36N 40E VA		GROUNDWATER	PELS, JAMES R
					SENESE 16 36N 40E VA			PELS, CHARLEEN G
40Q C 31134		DM	7.00 GPM	01/08/1981	NWSW 12 37N 42E VA		GROUNDWATER	SOLBERG, WAYNE INC
					NWSW 12 37N 42E VA			
40Q W 7880		DM	10.00 GPM	01/14/1981	NESESW 36 36N 43E DA		GROUNDWATER	MONTANA STATE BOARD OF LAND COMMISSIONERS
40Q W 8013		ST	10.00 GPM	01/14/1981	NESESW 36 36N 43E DA		GROUNDWATER	MONTANA STATE BOARD OF LAND COMMISSIONERS
40Q W 8028		ST	4.00 GPM	01/14/1981	SWSWNE 9 35N 43E VA		GROUNDWATER	MONTANA STATE BOARD OF LAND COMMISSIONERS
40Q P 28938		MC	450.00 GPM	01/23/1981	SESENE 12 27N 50E RO		GROUNDWATER	POPLAR, CITY OF
					SWSWNE 12 27N 50E RO			
40Q C 31503		DM	15.00 GPM	02/02/1981	NENESE 31 36N 46E DA		GROUNDWATER	TANDE RANCH
40Q C 31630		ST	11.00 GPM	02/03/1981	NESENE 10 36N 40E VA		GROUNDWATER	WESTBY, TODD
								WESTBY, LORI
40Q C 33539		ST	3.00 GPM	02/04/1981	SWSWNE 29 34N 48E DA		GROUNDWATER	BEKKER, DIANE K
								BEKKER, GLENN R
40Q C 31631		DM	5.00 GPM	02/04/1981	NWSWSE 8 34N 48E DA		GROUNDWATER	BEKKER, DIANE K
								BEKKER, GLENN R
40Q C 89897		DM	10.00 GPM	02/24/1981	NESESE 23 34N 44E DA		GROUNDWATER	OGLESBY FARMS INC
					NESESE 23 34N 44E DA			
					NESESE 23 34N 44E DA			
40Q C 89898		AS	10.00 GPM	02/24/1981	SESENE 27 34N 44E DA		GROUNDWATER	OGLESBY FARMS INC
					SESENE 27 34N 44E DA			
					SESENE 27 34N 44E DA			
40Q W 12011		DM	20.00 GPM	03/06/1981	SWSWSE 4 33N 44E DA		GROUNDWATER	BRANDT, RAY L
40Q W 13019		ST	4.00 GPM	03/10/1981	NWNENE 12 37N 40E VA		GROUNDWATER	PANKRATZ GRAIN LLC
40Q W 11257		DM	10.00 GPM	03/16/1981	SWSWNE 6 35N 43E VA		GROUNDWATER	MONTANA STATE BOARD OF LAND COMMISSIONERS
40Q W 11260		ST	10.00 GPM	03/16/1981	NENSW 6 35N 43E VA		GROUNDWATER	MONTANA STATE BOARD OF LAND COMMISSIONERS
40Q C 32194		ST	10.00 GPM	03/20/1981	NESW 19 31N 50E RO		GROUNDWATER	ASSINIBOINE & SIOUX TRIBES OF FORT PECK
40Q C 33057		DM	10.00 GPM	03/31/1981	NENESE 25 36N 47E DA		GROUNDWATER	DELAGRAVE, DENNIS A
40Q C 33522		DM	5.00 GPM	03/31/1981	SESESE 25 36N 44E DA		GROUNDWATER	NELSON, CHELSEA M
40Q C 33541		DM	6.00 GPM	03/31/1981	SWNWNE 23 36N 47E DA		GROUNDWATER	CHABOT, DALE E
					SWNWNE 23 36N 47E DA			CHABOT, ELAINE L

**DEPARTMENT OF NATURAL RESOURCES AND CONSERVATION
POPLAR RIVER
BASIN 40Q**

INDEX OF CLAIMS BY SOURCE NAME, BY ENFORCEABLE PRIORITY DATE

TRIB Values: MP= Manmade Pit, NP=Natural Pit, SD=Secondary Diversion, SI=Subirrigation, SP=Spring, WS=Waste & Seepage, UT=Unnamed Tributary;

POD Indicator: &=Only First POD Listed

WATER RIGHT ID Values: (D, U, W, X) = Adjudication, (C, K, P, Q, r) = New Appropriations, (M) = Water Reservations

WATER RIGHT ID	LATE CLAIM	USE	FLOW RATE	ENFORCEABLE PRIORITY DATE	POINT OF DIVERSION QTR SEC SEC TWP RGE CN	TRIB	SOURCE NAME	OWNER NAME
40Q C 33540		DM	10.00 GPM	03/31/1981	SEENW 26 36N 47E DA		GROUNDWATER	CBD RANCH INC CHABOT, ELAINE L
40Q C 32418		DM	12.00 GPM	03/31/1981	SE 16 35N 45E DA		GROUNDWATER	DANIELS COUNTY SCHOOL DIST #2
40Q C 32909		ST	12.00 GPM	05/04/1981	NENE 4 37N 42E VA		GROUNDWATER	FOSSUM, ROBERT
40Q C 32955		DM	15.00 GPM	05/07/1981	SESWSW 4 28N 51E RO		GROUNDWATER	OSGOOD, DON
40Q W 17935		DM	20.00 GPM	05/20/1981	NWSWSW 8 34N 48E DA		GROUNDWATER	BEKKER, GLENN R BEKKER, DIANE K
40Q W 16605		CM	10.00 GPM	05/26/1981	NWSWNE 2 35N 43E VA		GROUNDWATER	FUHRMAN, TODD FUHRMAN, RONDA
40Q C 33776		ST	20.00 GPM	06/01/1981	SESWNE 24 30N 48E RO		GROUNDWATER	HOUF FARMS INC
40Q C 33858		ST	10.00 GPM	06/09/1981	SENE 4 36N 40E VA		GROUNDWATER	WESTBY, TODD WESTBY, LORI
40Q C 34038		DM	20.00 GPM	06/11/1981	NENESW 20 35N 48E DA NENESW 20 35N 48E DA		GROUNDWATER	JCL AG LLC
40Q C 34040		DM	4.00 GPM	06/17/1981	NWSESE 35 37N 47E DA		GROUNDWATER	DANIELSON, TERRY
40Q C 34226		ST	10.00 GPM	07/01/1981	NESWNW 10 36N 41E VA		GROUNDWATER	MONTANA STATE BOARD OF LAND COMMISSIONERS
40Q C 34227		DM	2.00 GPM	07/01/1981	NESESW 10 35N 43E VA		GROUNDWATER	MONTANA STATE BOARD OF LAND COMMISSIONERS
40Q W 25863		ST	10.00 GPM	08/04/1981	NESWNW 10 36N 41E VA		GROUNDWATER	MONTANA STATE BOARD OF LAND COMMISSIONERS
40Q C 35075		DM	9.00 GPM	08/10/1981	SESESE 6 35N 47E DA SESESE 6 35N 47E DA		GROUNDWATER	FERESTAD, DEANNA M FERESTAD, MICHAEL J
40Q W 36896		ST	20.00 GPM	08/28/1981	NWNWSW 2 27N 50E RO		GROUNDWATER	CROWLEY, DARRYL J
40Q C 35891		DM	1.25 GPM	09/08/1981	NWSESE 21 36N 42E VA		GROUNDWATER	GREENWOOD, CLIFFORD W GREENWOOD, KATHY P
40Q C 35892		ST	1.25 GPM	09/08/1981	SWNESW 15 36N 42E VA		GROUNDWATER	GREENWOOD, KATHY P GREENWOOD, CLIFFORD W
40Q C 35945		DM	6.00 GPM	09/18/1981	NENENE 1 36N 46E DA NENENE 1 36N 46E DA		GROUNDWATER	HINTON, EDWARD J HINTON, DEBRA L
40Q C 36273		DM	12.00 GPM	10/01/1981	SESWSW 15 34N 49E DA SESWSW 15 34N 49E DA		GROUNDWATER	WILLIAMS, TIMOTHY D
40Q C 36627		ST	15.00 GPM	10/02/1981	SENE 28 34N 44E DA		GROUNDWATER	DOLL, BILLIJO
40Q C 37363		DM	10.00 GPM	10/16/1981	SWNWNW 31 37N 49E DA		GROUNDWATER	ENGBERG, AUBREY
40Q C 41850		DM	30.00 GPM	10/16/1981	NENENW 27 37N 48E DA NENENW 27 37N 48E DA		GROUNDWATER	HANRAHAN FARMS INC

**DEPARTMENT OF NATURAL RESOURCES AND CONSERVATION
POPLAR RIVER
BASIN 40Q**

INDEX OF CLAIMS BY SOURCE NAME, BY ENFORCEABLE PRIORITY DATE

TRIB Values: MP= Manmade Pit, NP=Natural Pit, SD=Secondary Diversion, SI=Subirrigation, SP=Spring, WS=Waste & Seepage, UT=Unnamed Tributary;

POD Indicator: &=Only First POD Listed

WATER RIGHT ID Values: (D, U, W, X) = Adjudication, (C, K, P, Q, r) = New Appropriations, (M) = Water Reservations

WATER RIGHT ID	LATE CLAIM	USE	FLOW RATE	ENFORCEABLE PRIORITY DATE	POINT OF DIVERSION				TRIB	SOURCE NAME	OWNER NAME
					QTR	SEC	SEC	TWP			
40Q C	37362	ST	10.00 GPM	10/16/1981	SESWNE	21	37N	48E	DA	GROUNDWATER	MARLENEE, DALE H
40Q C	37346	DM	6.00 GPM	10/16/1981	NENENW	27	37N	48E	DA	GROUNDWATER	HANRAHAN FARMS INC
					NENENW	27	37N	48E	DA		
40Q C	37348	DM	20.00 GPM	10/16/1981	SWSWNW	35	36N	49E	DA	GROUNDWATER	LAPKE, DEAN W
					SWSWNW	35	36N	49E	DA		
40Q C	37359	DM	10.00 GPM	10/23/1981	NWSESW	34	35N	45E	DA	GROUNDWATER	PUCKETT INC
					NWSESW	34	35N	45E	DA		
40Q C	37349	IR	12.00 GPM	10/26/1981	SESWNE	1	32N	44E	VA	GROUNDWATER	SAUSKOJUS, DAVID K
					SESWNE	1	32N	44E	VA		SAUSKOJUS, MARK A
40Q C	37350	IR	6.00 GPM	10/26/1981	SENENW	6	32N	45E	VA	GROUNDWATER	SAUSKOJUS FAMILY REVOCABLE LIVING TRUST,
					SENENW	6	32N	45E	VA		
40Q W	172678	ST	10.00 GPM	10/28/1981	NESESE	8	36N	45E	DA	GROUNDWATER	CHAPMAN, JAMES
40Q C	39231	ST	30.00 GPM	10/29/1981	N2NENE	29	35N	43E	VA	GROUNDWATER	HIGHLAND ACRES INC
40Q C	39230	ST	2.00 GPM	10/29/1981	SENESE	33	35N	43E	VA	GROUNDWATER	HIGHLAND ACRES INC
40Q C	37731	DM	10.00 GPM	10/30/1981	SENESE	10	35N	42E	VA	GROUNDWATER	ROSENCRANS, HAL B
					SENESE	10	35N	42E	VA		
40Q W	104433	DM	10.00 GPM	11/02/1981	SWSENE	21	34N	48E	DA	GROUNDWATER	BENSON, KENNETH P
40Q C	37106	ST	8.00 GPM	11/02/1981	NESWNW	30	37N	44E	DA	GROUNDWATER	MONTANA STATE BOARD OF LAND COMMISSIONERS
40Q C	37107	ST	6.00 GPM	11/02/1981	NENESE	13	37N	47E	DA	GROUNDWATER	MONTANA STATE BOARD OF LAND COMMISSIONERS
40Q C	37110	ST	1.00 GPM	11/02/1981	SWSWSW	15	37N	46E	DA	GROUNDWATER	MONTANA STATE BOARD OF LAND COMMISSIONERS
40Q W	106072	DM	10.00 GPM	11/05/1981	NESENW	2	35N	43E	VA	GROUNDWATER	THIEVIN, PERRY L
40Q W	172621	CM	15.00 GPM	11/05/1981	SWNWNE	2	35N	43E	VA	GROUNDWATER	PRO CO OP
40Q W	172622	DM	10.00 GPM	11/05/1981	NESENW	2	35N	43E	VA	GROUNDWATER	PRO CO OP
40Q C	37442	ST	13.50 GPM	11/09/1981	NWNESW	26	37N	44E	DA	GROUNDWATER	MONTANA STATE BOARD OF LAND COMMISSIONERS
40Q C	37444	ST	6.00 GPM	11/09/1981	NENENW	25	36N	43E	DA	GROUNDWATER	MONTANA STATE BOARD OF LAND COMMISSIONERS
40Q C	37441	DM	20.00 GPM	11/09/1981	NWSWSW	16	35N	47E	DA	GROUNDWATER	MONTANA STATE BOARD OF LAND COMMISSIONERS
40Q C	37450	ST	1.00 GPM	11/09/1981	SESWNE	18	34N	46E	DA	GROUNDWATER	MONTANA STATE BOARD OF LAND COMMISSIONERS
40Q C	37449	ST	12.50 GPM	11/09/1981	NWSESW	28	34N	44E	DA	GROUNDWATER	MONTANA STATE BOARD OF LAND COMMISSIONERS
40Q C	37448	ST	8.00 GPM	11/09/1981	SESESW	34	34N	45E	DA	GROUNDWATER	MONTANA STATE BOARD OF LAND COMMISSIONERS
40Q C	37447	DM	5.00 GPM	11/09/1981	SWSWSW	29	37N	46E	DA	GROUNDWATER	MONTANA STATE BOARD OF LAND COMMISSIONERS
40Q C	37446	DM	7.00 GPM	11/09/1981	SWSWSW	29	37N	46E	DA	GROUNDWATER	MONTANA STATE BOARD OF LAND COMMISSIONERS
40Q C	37445	ST	5.00 GPM	11/09/1981	SWNESE	19	37N	46E	DA	GROUNDWATER	HALVERSON, MYRON
											HALVERSON, CHERYL

**DEPARTMENT OF NATURAL RESOURCES AND CONSERVATION
POPLAR RIVER
BASIN 40Q**

INDEX OF CLAIMS BY SOURCE NAME, BY ENFORCEABLE PRIORITY DATE

TRIB Values: MP= Manmade Pit, NP=Natural Pit, SD=Secondary Diversion, SI=Subirrigation, SP=Spring, WS=Waste & Seepage, UT=Unnamed Tributary;

POD Indicator: &=Only First POD Listed

WATER RIGHT ID Values: (D, U, W, X) = Adjudication, (C, K, P, Q, r) = New Appropriations, (M) = Water Reservations

WATER RIGHT ID	LATE CLAIM	USE	FLOW RATE	ENFORCEABLE PRIORITY DATE	POINT OF DIVERSION				TRIB	SOURCE NAME	OWNER NAME
					QTR	SEC	SEC	TWP			
40Q C	37443	ST	30.00 GPM	11/09/1981	SENWSW	15	36N	45E	DA	GROUNDWATER	MONTANA STATE BOARD OF LAND COMMISSIONERS
40Q C	93484	DM	6.00 GPM	11/20/1981	NENWNE	17	31N	48E	RO	GROUNDWATER	STENSLAND, WAYNE
					NENWNE	17	31N	48E	RO		
40Q C	39251	DM	15.00 GPM	11/20/1981	NENWSE	16	34N	43E	VA	GROUNDWATER	PHILLIPS, JERRY TRUST
					NENWSE	16	34N	43E	VA		
40Q W	43931	DM	20.00 GPM	11/23/1981	SESWSE	15	31N	51E	RO	GROUNDWATER	STANGELAND, STACY
40Q C	38120	ST	9.00 GPM	11/24/1981	SESW	23	37N	48E	DA	GROUNDWATER	ERICKSON, ARTHUR
40Q C	38117	CM	8.00 GPM	11/24/1981	SWSWSW	5	37N	47E	DA	GROUNDWATER	JAGIELLO PROPERTIES LLC
					SWSWSW	5	37N	47E	DA		
40Q C	40747	DM	5.00 GPM	11/25/1981	NENESW	21	36N	45E	DA	GROUNDWATER	FISCHER, JAKE P
					NENESW	21	36N	45E	DA		
40Q W	172682	ST	5.00 GPM	11/27/1981	NENWNW	2	31N	51E	RO	GROUNDWATER	NESBIT, MARY R NESBIT, JAMES C
40Q W	172684	DM	7.50 GPM	11/27/1981	SWSWSE	28	32N	51E	RO	GROUNDWATER	NESBIT, MARY R NESBIT, JAMES C
40Q W	172685	ST	5.00 GPM	11/27/1981	NWSESW	2	31N	51E	RO	GROUNDWATER	NESBIT, JAMES C NESBIT, MARY R
40Q W	172572	DM	10.00 GPM	12/02/1981	W2NESW	15	37N	48E	DA	GROUNDWATER	UTECH, JINNIE A
40Q W	172573	ST	10.00 GPM	12/02/1981	W2NESW	15	37N	48E	DA	GROUNDWATER	UTECH, JINNIE A
40Q W	122741	ST	10.00 GPM	12/10/1981	NESWNW	7	34N	45E	DA	GROUNDWATER	DIGHANS, BRUCE W DIGHANS, LISA
40Q C	41529	ST	10.00 GPM	12/10/1981	SESW	19	34N	45E	DA	GROUNDWATER	DIGHANS, CAROL H DIGHANS, LISA DIGHANS, BRUCE W
40Q C	41530	ST	10.00 GPM	12/10/1981	NENWNE	30	34N	45E	DA	GROUNDWATER	DIGHANS, BRUCE W DIGHANS, LISA DIGHANS, CAROL H
40Q C	91885	MD	10.00 GPM	12/11/1981	NWNWNE	32	33N	45E	DA	GROUNDWATER	SLETTEN, RANDY T SLETTEN, TORLIEF J SLETTEN, JEAN A
40Q C	91886	ST	10.00 GPM	12/11/1981	NWNWNE	32	33N	45E	DA	GROUNDWATER	SLETTEN, RANDY T SLETTEN, JEAN A SLETTEN, TORLIEF J
40Q W	122726	ST	20.00 GPM	12/15/1981	NWNWSE	35	36N	42E	VA	GROUNDWATER	RENNER, DONALD R

**DEPARTMENT OF NATURAL RESOURCES AND CONSERVATION
POPLAR RIVER
BASIN 40Q**

INDEX OF CLAIMS BY SOURCE NAME, BY ENFORCEABLE PRIORITY DATE

TRIB Values: MP= Manmade Pit, NP=Natural Pit, SD=Secondary Diversion, SI=Subirrigation, SP=Spring, WS=Waste & Seepage, UT=Unnamed Tributary;

POD Indicator: &=Only First POD Listed

WATER RIGHT ID Values: (D, U, W, X) = Adjudication, (C, K, P, Q, r) = New Appropriations, (M) = Water Reservations

WATER RIGHT ID	LATE CLAIM	USE	FLOW RATE	ENFORCEABLE PRIORITY DATE	POINT OF DIVERSION					TRIB	SOURCE NAME	OWNER NAME
					QTR	SEC	SEC	TWP	RGE			
40Q W 122727		ST	10.00 GPM	12/15/1981	NWNWSE	35	36N	42E	VA		GROUNDWATER	RENNER, DONALD R
40Q W 122728		DM	10.00 GPM	12/15/1981	NWNWSE	35	36N	42E	VA		GROUNDWATER	RENNER, DONALD R
40Q C 41334		IR	8.00 GPM	12/22/1981	N2SESW	26	34N	47E	DA		GROUNDWATER	LUND FARMS INC
40Q C 41558		DM	10.00 GPM	01/05/1982	SESESW	35	37N	46E	DA		GROUNDWATER	HINTON, DEBRA L HINTON, EDWARD J
40Q C 41559		ST	10.00 GPM	01/05/1982	SESESW	35	37N	46E	DA		GROUNDWATER	HINTON, DEBRA L HINTON, EDWARD J
40Q C 41514		DM	11.00 GPM	01/12/1982	NENW	14	35N	48E	DA		GROUNDWATER	SOUTHLAND, CANDACE A SOUTHLAND, THOMAS P
40Q C 39611		ST	5.00 GPM	01/13/1982	NESWSE	3	35N	46E	DA		GROUNDWATER	MONTANA STATE BOARD OF LAND COMMISSIONERS
40Q C 39631		ST	6.00 GPM	01/13/1982	NWSESW	35	35N	43E	VA		GROUNDWATER	MONTANA STATE BOARD OF LAND COMMISSIONERS
40Q C 39612		ST	15.00 GPM	01/13/1982	SESESE	31	34N	46E	DA		GROUNDWATER	MONTANA STATE BOARD OF LAND COMMISSIONERS
40Q C 39610		DM	15.00 GPM	01/13/1982	SWNWSW	16	37N	46E	DA		GROUNDWATER	MONTANA STATE BOARD OF LAND COMMISSIONERS
40Q C 39609		ST	15.00 GPM	01/13/1982	SWSWNW	16	37N	46E	DA		GROUNDWATER	MONTANA STATE BOARD OF LAND COMMISSIONERS
40Q C 39608		ST	10.00 GPM	01/13/1982	SWNW	12	35N	44E	DA		GROUNDWATER	MONTANA STATE BOARD OF LAND COMMISSIONERS
40Q C 42849		AS	10.00 GPM	02/01/1982	NWNENW	2	35N	43E	VA		GROUNDWATER	MILLER, RAYMOND C
40Q C 42857		AS	8.00 GPM	02/04/1982	SESWSE	5	33N	43E	VA		GROUNDWATER	LACOCK, GREG LACOCK, LANAIA
40Q C 46967		DM	6.00 GPM	02/05/1982	SWNENW	29	37N	48E	DA		GROUNDWATER	ERICKSON, MARK ERICKSON, AUSTIN D
40Q C 86212		ST	10.00 GPM	02/25/1982	NWSWSE	9	34N	48E	DA		GROUNDWATER	ANDERSON, RICHARD M
40Q C 94588		ST	12.00 GPM	02/26/1982	NENENW	4	31N	45E	VA		GROUNDWATER	UNRAU BROTHERS TREASURE STATE FARM INC
40Q C 42506		ST	12.00 GPM	02/26/1982	NENENW	4	31N	45E	VA		GROUNDWATER	UNRAU BROTHERS TREASURE STATE FARM INC
40Q C 89829		ST	9.00 GPM	03/01/1982	NESWNW	27	37N	46E	DA		GROUNDWATER	MDF INC
40Q C 42874		ST	18.00 GPM	03/01/1982	NESWSW	22	34N	49E	DA		GROUNDWATER	DANELSON, JULIAN C TRUST
40Q C 42867		ST	4.00 GPM	03/03/1982	SWNESW	17	37N	42E	VA		GROUNDWATER	FOSSUM, DARLENE F FOSSUM, JAMES M
40Q C 42869		ST	3.00 GPM	03/03/1982	SESESW	15	37N	42E	VA		GROUNDWATER	NELSON, WALTER
40Q C 42868		ST	6.00 GPM	03/03/1982	NWNENE	16	37N	42E	VA		GROUNDWATER	NELSON, WALTER

**DEPARTMENT OF NATURAL RESOURCES AND CONSERVATION
POPLAR RIVER
BASIN 40Q**

INDEX OF CLAIMS BY SOURCE NAME, BY ENFORCEABLE PRIORITY DATE

TRIB Values: MP= Manmade Pit, NP=Natural Pit, SD=Secondary Diversion, SI=Subirrigation, SP=Spring, WS=Waste & Seepage, UT=Unnamed Tributary;

POD Indicator: &=Only First POD Listed

WATER RIGHT ID Values: (D, U, W, X) = Adjudication, (C, K, P, Q, r) = New Appropriations, (M) = Water Reservations

WATER RIGHT ID	LATE CLAIM	USE	FLOW RATE	ENFORCEABLE PRIORITY DATE	POINT OF DIVERSION					TRIB	SOURCE NAME	OWNER NAME
					QTR	SEC	SEC	TWP	RGE			
40Q C 89818		LG	10.00 GPM	03/11/1982	NWSESW	5	36N	49E	DA		GROUNDWATER	CHARLEY CREEK LLC
					NWSESW	5	36N	49E	DA			
40Q C 89819		AS	5.00 GPM	03/11/1982	NWSESW	5	36N	49E	DA		GROUNDWATER	CHARLEY CREEK LLC
40Q W 172655		ST	6.00 GPM	03/19/1982	NESESE	4	31N	51E	RO		GROUNDWATER	NESBIT, MARY R NESBIT, JAMES C
40Q C 43030		DM	12.00 GPM	03/29/1982	NWNWSW	16	36N	44E	DA		GROUNDWATER	COWELL, JOHN W
40Q C 44861		ST	5.00 GPM	03/29/1982	SESWSE	31	33N	45E	DA		GROUNDWATER	SLETTEN, TORLIEF J SLETTEN, RANDY T SLETTEN, JEAN A
40Q C 44399		DM	10.00 GPM	03/29/1982	NENENE	25	33N	44E	DA		GROUNDWATER	SLETTEN, JEAN A SLETTEN, RANDY T SLETTEN, TORLIEF J
40Q C 44398		DM	15.00 GPM	03/29/1982	SESESW	6	34N	43E	VA		GROUNDWATER	TARUM, DALE & CO INC
40Q C 45328		AS	15.00 GPM	03/31/1982	NWNWNW	25	35N	46E	DA		GROUNDWATER	RUSTEBAKKE, MATTHEW
					NWNWNW	25	35N	46E	DA			
					NWNWNW	25	35N	46E	DA			
					NWNWNW	25	35N	46E	DA			
40Q W 165388		ST	7.00 GPM	04/05/1982	NENESE	26	33N	49E	DA		GROUNDWATER	GAUSTAD, DORIS I
40Q C 86200		ST	5.00 GPM	04/05/1982	NWSWNE	29	34N	48E	DA		GROUNDWATER	GAUSTAD, KAARE N
40Q C 46635		DM	10.00 GPM	04/05/1982	SESESW	22	34N	49E	DA		GROUNDWATER	FLADAGER ENTERPRISES INC
					SESESW	22	34N	49E	DA			
40Q C 45420		DM	20.00 GPM	04/05/1982	SESESW	22	34N	49E	DA		GROUNDWATER	FLADAGER ENTERPRISES INC
					SESESW	22	34N	49E	DA			
40Q C 45421		DM	20.00 GPM	04/05/1982	SESESW	22	34N	49E	DA		GROUNDWATER	FLADAGER ENTERPRISES INC
					SESESW	22	34N	49E	DA			
40Q C 45422		DM	10.00 GPM	04/05/1982	NWNWNW	30	34N	49E	DA		GROUNDWATER	MORENO, SABRINA L MORENO, GEORGE A
					NWNWNW	30	34N	49E	DA			
40Q C 44392		ST	8.00 GPM	04/06/1982	SWSESE	14	32N	48E	RO		GROUNDWATER	TJON, BARRY
40Q C 43631		ST	10.00 GPM	04/13/1982	NENWNW	24	35N	44E	DA		GROUNDWATER	LARSON, PATRICK RANCH INC
40Q C 43632		ST	10.00 GPM	04/13/1982	NESESW	33	34N	45E	DA		GROUNDWATER	LARSON, PATRICK
40Q C 43633		DM	10.00 GPM	04/13/1982	NENWNW	24	35N	44E	DA		GROUNDWATER	LARSON, PATRICK RANCH INC
					NENWNW	24	35N	44E	DA			

**DEPARTMENT OF NATURAL RESOURCES AND CONSERVATION
POPLAR RIVER
BASIN 40Q**

INDEX OF CLAIMS BY SOURCE NAME, BY ENFORCEABLE PRIORITY DATE

TRIB Values: MP= Manmade Pit, NP=Natural Pit, SD=Secondary Diversion, SI=Subirrigation, SP=Spring, WS=Waste & Seepage, UT=Unnamed Tributary;

POD Indicator: &=Only First POD Listed

WATER RIGHT ID Values: (D, U, W, X) = Adjudication, (C, K, P, Q, r) = New Appropriations, (M) = Water Reservations

WATER RIGHT ID	LATE CLAIM	USE	FLOW RATE	ENFORCEABLE PRIORITY DATE	POINT OF DIVERSION				TRIB	SOURCE NAME	OWNER NAME
					QTR	SEC	SEC	TWP			
40Q C 46994		ST	10.00 GPM	04/15/1982	NESESE	5	30N	50E	RO	GROUNDWATER	BECK, PATRICIA G TREASURE, KRIS TREASURE, LANNY J
40Q C 46993		ST	10.00 GPM	04/15/1982	NESESE	5	30N	50E	RO	GROUNDWATER	TREASURE, KRIS BECK, PATRICIA G TREASURE, LANNY J
40Q P 43916		IR	600.00 GPM	04/16/1982	SWSWSE	16	35N	48E	DA	GROUNDWATER	MONTANA STATE BOARD OF LAND COMMISSIONERS
40Q C 46965		DM	10.00 GPM	04/20/1982	SWSENW	18	36N	48E	DA	GROUNDWATER	CDB RANCH INC
40Q C 46966		DM	10.00 GPM	04/20/1982	SWSENW	18	36N	48E	DA	GROUNDWATER	DANELSON, BENNIE INC
					NENWNW	18	36N	48E	DA		
40Q C 47028		AS	25.00 GPM	04/22/1982	NENWNE	21	35N	45E	DA	GROUNDWATER	FLADAGER ENTERPRISES INC
					NENWNE	21	35N	45E	DA		
40Q C 47029		ST	16.00 GPM	04/23/1982	SENENW	31	37N	41E	VA	GROUNDWATER	ROBERTON, LARRY L
40Q P 47442		IR	900.00 GPM	04/23/1982	NWNENE	20	33N	44E	DA	GROUNDWATER	MINER, EDWIN A
40Q C 46998		AS	25.00 GPM	04/23/1982	NENWNE	36	32N	49E	RO	GROUNDWATER	KNUDSEN, BERNIECE
					NENWNE	36	32N	49E	RO		
					NENWNE	36	32N	49E	RO		
					NENWNE	36	32N	49E	RO		
40Q C 47024		AS	25.00 GPM	04/23/1982	SWNENE	36	32N	49E	RO	GROUNDWATER	KNUDSEN, BERNIECE
					SWNENE	36	32N	49E	RO		
					SWNENE	36	32N	49E	RO		
40Q C 47023		AS	35.00 GPM	04/23/1982	NWSESE	27	32N	49E	RO	GROUNDWATER	KNUDSEN, BERNIECE
					NWSESE	27	32N	49E	RO		
40Q C 46648		ST	12.00 GPM	04/27/1982	SENWNW	4	35N	43E	VA	GROUNDWATER	BLACK IRON LAND COMPANY, LLC
40Q C 46628		DM	2.00 GPM	04/28/1982	SESESW	10	29N	50E	RO	GROUNDWATER	STRAUSER, JEFF L
					SESESW	10	29N	50E	RO		
40Q C 44413		DM	14.00 GPM	04/28/1982	SE	16	35N	45E	DA	GROUNDWATER	CARNEY, DIANA B CARNEY, STEPHEN J CARNEY, ADAM
40Q C 45659		ST	10.00 GPM	04/28/1982	SWNESE	28	37N	49E	DA	GROUNDWATER	MARLENEE BIG SKY RANCH
40Q W 188552		IS	12.00 GPM	04/29/1982	NENW	6	37N	41E	VA	GROUNDWATER	USA (DEPT OF HOMELAND SECURITY)
40Q C 88289		ST	20.00 GPM	04/30/1982	SWSENE	32	35N	44E	DA	GROUNDWATER	BRANDT, HERBERT W

**DEPARTMENT OF NATURAL RESOURCES AND CONSERVATION
POPLAR RIVER
BASIN 40Q**

INDEX OF CLAIMS BY SOURCE NAME, BY ENFORCEABLE PRIORITY DATE

TRIB Values: MP= Manmade Pit, NP=Natural Pit, SD=Secondary Diversion, SI=Subirrigation, SP=Spring, WS=Waste & Seepage, UT=Unnamed Tributary;

POD Indicator: &=Only First POD Listed

WATER RIGHT ID Values: (D, U, W, X) = Adjudication, (C, K, P, Q, r) = New Appropriations, (M) = Water Reservations

WATER RIGHT ID	LATE CLAIM	USE	FLOW RATE	ENFORCEABLE PRIORITY DATE	POINT OF DIVERSION				TRIB	SOURCE NAME	OWNER NAME
					QTR	SEC	SEC	TWP RGE CN			
40Q C 44695		DM	5.00 GPM	05/03/1982	SESWSE	9	30N	52E	RO	GROUNDWATER	QUALLEY, GARY QUALLEY, CHARLOTTE A QUALLEY, MARVIN QUALLEY, BRIAN
40Q C 44640		DM	5.00 GPM	05/03/1982	S2SE	18	30N	52E	RO	GROUNDWATER	QUALLEY, CHARLOTTE A QUALLEY, GARY
40Q C 46174		DM	10.00 GPM	05/05/1982	SWNWSW	7	37N	41E	VA	GROUNDWATER	PANKRATZ FARMS INC
40Q C 45662		DM	5.00 GPM	05/14/1982	SESWSW	27	36N	48E	DA	GROUNDWATER	FERGUSON FARMS LLC
40Q C 45882		DM	5.00 GPM	06/02/1982	SESWSW	27	36N	48E	DA	GROUNDWATER	
40Q C 45881		DM	5.00 GPM	06/02/1982	SWNWSE	32	37N	49E	DA	GROUNDWATER	HANRAHAN, JAMES C HANRAHAN, NELLIE O
40Q C 45881		ST	12.00 GPM	06/02/1982	NENESE	2	31N	45E	VA	GROUNDWATER	TREASURE STATE FARM INC UNRAU BROTHERS
40Q C 45892		ST	6.00 GPM	06/02/1982	SENWSW	34	35N	45E	DA	GROUNDWATER	DIGHANS, MURRAY J DIGHANS, DEANNA A
40Q C 47296		ST	5.00 GPM	06/25/1982	NWSW	17	34N	46E	DA	GROUNDWATER	MONTANA STATE BOARD OF LAND COMMISSIONERS
40Q C 47285		ST	10.00 GPM	06/28/1982	SENWSW	17	37N	45E	DA	GROUNDWATER	MONTANA STATE BOARD OF LAND COMMISSIONERS
40Q C 48067		ST	5.00 GPM	07/27/1982	SWNW	17	34N	46E	DA	GROUNDWATER	MONTANA STATE BOARD OF LAND COMMISSIONERS
40Q C 48068		ST	8.00 GPM	07/27/1982	NWNWSW	5	36N	44E	DA	GROUNDWATER	MONTANA STATE BOARD OF LAND COMMISSIONERS
40Q C 48070		ST	6.00 GPM	07/27/1982	SESW	16	36N	41E	VA	GROUNDWATER	MONTANA STATE BOARD OF LAND COMMISSIONERS
40Q C 48071		ST	2.00 GPM	07/27/1982	N2SW	25	37N	42E	VA	GROUNDWATER	MONTANA STATE BOARD OF LAND COMMISSIONERS
40Q C 48072		ST	5.00 GPM	07/27/1982	SWNW	7	35N	43E	VA	GROUNDWATER	MONTANA STATE BOARD OF LAND COMMISSIONERS
40Q C 50205		DM	8.00 GPM	09/09/1982	NWSESW	33	37N	43E	DA	GROUNDWATER	THIEVIN, PL & SONS INC
40Q C 50211		DM	8.00 GPM	09/09/1982	NWSESW	33	37N	43E	DA	GROUNDWATER	
40Q C 50211		ST	3.00 GPM	09/16/1982	N2SESE	16	31N	48E	RO	GROUNDWATER	STENSLAND, WAYNE
40Q C 50203		DM	30.00 GPM	09/20/1982	NESE	4	36N	40E	VA	GROUNDWATER	BORDERVIEW BELL RANCH LP
40Q C 50203		DM	30.00 GPM	09/20/1982	NESE	4	36N	40E	VA	GROUNDWATER	
40Q C 50203		DM	30.00 GPM	09/20/1982	NESE	4	36N	40E	VA	GROUNDWATER	
40Q C 50204		ST	30.00 GPM	09/20/1982	NWSE	31	37N	40E	VA	GROUNDWATER	BORDERVIEW BELL RANCH LP
40Q C 50245		WW	5.00 GPM	09/27/1982	NESWSW	10	30N	51E	RO	GROUNDWATER	NORDWICK, AARON
40Q C 50246		DM	5.00 GPM	09/27/1982	NESWSW	10	30N	51E	RO	GROUNDWATER	NORDWICK, AARON
40Q C 50246		DM	5.00 GPM	09/27/1982	NESWSW	10	30N	51E	RO	GROUNDWATER	
40Q C 50247		DM	5.00 GPM	09/27/1982	NESWSW	10	30N	51E	RO	GROUNDWATER	NORDWICK, AARON

**DEPARTMENT OF NATURAL RESOURCES AND CONSERVATION
POPLAR RIVER
BASIN 40Q**

INDEX OF CLAIMS BY SOURCE NAME, BY ENFORCEABLE PRIORITY DATE

TRIB Values: MP= Manmade Pit, NP=Natural Pit, SD=Secondary Diversion, SI=Subirrigation, SP=Spring, WS=Waste & Seepage, UT=Unnamed Tributary;

POD Indicator: &=Only First POD Listed

WATER RIGHT ID Values: (D, U, W, X) = Adjudication, (C, K, P, Q, r) = New Appropriations, (M) = Water Reservations

WATER RIGHT ID	LATE CLAIM	USE	FLOW RATE	ENFORCEABLE PRIORITY DATE	POINT OF DIVERSION				TRIB	SOURCE NAME	OWNER NAME
					QTR	SEC	SEC	TWP			
40Q C	50307	ST	30.00 GPM	11/03/1982	S2SE	21	29N	51E	RO	GROUNDWATER	KIRN, AUDREY
40Q C	50308	ST	5.00 GPM	11/03/1982	S2SE	21	29N	51E	RO	GROUNDWATER	KIRN, AUDREY
40Q C	50309	DM	12.00 GPM	11/04/1982	NWNESW	11	35N	48E	DA	GROUNDWATER	SOUTHLAND, PHILLIP
					NWNESW	11	35N	48E	DA		SOUTHLAND, SONYA M
40Q W	179437	DM	10.00 GPM	11/11/1982	SESESE	13	37N	47E	DA	GROUNDWATER	TYMOFICHUK, ROBERT F
40Q C	50322	DM	20.00 GPM	11/12/1982	NWNWNE	20	29N	51E	RO	GROUNDWATER	LIEN, ORPHEY & BIRDELL TRUST
40Q C	50323	DM	12.00 GPM	11/12/1982	NWNWNE	20	29N	51E	RO	GROUNDWATER	LIEN, ORPHEY & BIRDELL TRUST
40Q C	50324	DM	11.00 GPM	11/12/1982	SESWNE	21	29N	51E	RO	GROUNDWATER	LIEN, ORPHEY & BIRDELL TRUST
40Q C	50327	ST	30.00 GPM	11/12/1982	NESW	6	36N	43E	DA	GROUNDWATER	MONTANA STATE BOARD OF LAND COMMISSIONERS
40Q C	50334	DM	15.00 GPM	11/18/1982	NESENE	32	35N	44E	DA	GROUNDWATER	BRANDT, HERBERT W
					NESENE	32	35N	44E	DA		
40Q C	50342	DM	10.00 GPM	11/22/1982	SESESE	13	37N	47E	DA	GROUNDWATER	TYMOFICHUK, ROBERT F
					SESESE	13	37N	47E	DA		
40Q C	51800	DM	20.00 GPM	11/23/1982	SESWSW	20	34N	44E	DA	GROUNDWATER	BRANDT, SHAYNE L
											BRANDT, CHANDA L
40Q C	50351	ST	20.00 GPM	11/29/1982	NENENE	10	34N	45E	DA	GROUNDWATER	FLADAGER, NOLA
											FLADAGER, BRUCE
40Q C	50353	DM	20.00 GPM	11/29/1982	SWSWSW	14	35N	45E	DA	GROUNDWATER	FLADAGER ENTERPRISES INC
					SWSWSW	14	35N	45E	DA		
40Q C	50352	DM	20.00 GPM	11/29/1982	SWSWSW	14	35N	45E	DA	GROUNDWATER	FLADAGER ENTERPRISES INC
					SWSWSW	14	35N	45E	DA		
40Q C	51807	DM	10.00 GPM	12/22/1982	SWSWNE	15	32N	45E	VA	GROUNDWATER	STERLING FARMS LP
											KEGEL, GEORGE A
40Q C	51819	DM	10.00 GPM	12/29/1982	SESWNE	14	35N	48E	DA	GROUNDWATER	GRAFF FARMS INC
					SESWNE	14	35N	48E	DA		
40Q C	51826	ST	3.00 GPM	01/04/1983	NESWNE	21	34N	48E	DA	GROUNDWATER	MANTERNACH, DALLAS F
											MANTERNACH, KAREN T
40Q C	51840	DM	6.00 GPM	01/12/1983	NWNWSW	19	37N	41E	VA	GROUNDWATER	PANKRATZ GRAIN LLC
					NWNWSW	19	37N	41E	VA		
40Q C	51839	ST	1.50 GPM	01/12/1983	NENESE	19	37N	41E	VA	GROUNDWATER	REGEN MONTANA LLC
40Q C	51884	ST	40.00 GPM	01/28/1983	SWNENE	9	35N	42E	VA	GROUNDWATER	JACK CREEK LAND HOLDINGS LLP
40Q C	51883	ST	20.00 GPM	01/28/1983	SWNWNE	9	35N	42E	VA	GROUNDWATER	JACK CREEK LAND HOLDINGS LLP
40Q C	51937	DM	10.00 GPM	03/15/1983	SESESW	5	36N	45E	DA	GROUNDWATER	MONTANA STATE BOARD OF LAND COMMISSIONERS

**DEPARTMENT OF NATURAL RESOURCES AND CONSERVATION
POPLAR RIVER
BASIN 40Q**

INDEX OF CLAIMS BY SOURCE NAME, BY ENFORCEABLE PRIORITY DATE

TRIB Values: MP= Manmade Pit, NP=Natural Pit, SD=Secondary Diversion, SI=Subirrigation, SP=Spring, WS=Waste & Seepage, UT=Unnamed Tributary;

POD Indicator: &=Only First POD Listed

WATER RIGHT ID Values: (D, U, W, X) = Adjudication, (C, K, P, Q, r) = New Appropriations, (M) = Water Reservations

WATER RIGHT ID	LATE CLAIM	USE	FLOW RATE	ENFORCEABLE PRIORITY DATE	POINT OF DIVERSION QTR SEC SEC TWP RGE CN	TRIB	SOURCE NAME	OWNER NAME
40Q C 51939		DM	12.00 GPM	03/24/1983	SESE 8 37N 46E DA		GROUNDWATER	MCCARTY, BILL J
40Q C 51945		DM	5.00 GPM	04/06/1983	NESE 16 36N 40E VA		GROUNDWATER	PELS, JAMES R
					NESE 16 36N 40E VA			PELS, CHARLEEN G
40Q C 51951		ST	5.50 GPM	04/26/1983	NWNESE 3 32N 44E VA		GROUNDWATER	WAARVIK, DARYL W
								WAARVIK, DEBRA L
40Q C 51963		DM	6.00 GPM	05/24/1983	SWSWNE 2 35N 43E VA		GROUNDWATER	THIEVIN, PL & SONS INC
40Q C 51966		DM	10.00 GPM	05/31/1983	NESE 5 30N 50E RO		GROUNDWATER	TREASURE, KRIS
					NESE 5 30N 50E RO			TREASURE, LANNY J
								BECK, PATRICIA G
40Q C 51979		DM	10.00 GPM	06/20/1983	16 35N 45E DA		GROUNDWATER	PUCKETT, TERRY W
								PUCKETT, DORTHEA A
40Q C 51981		DM	12.00 GPM	06/22/1983	E2SESW 34 28N 50E RO		GROUNDWATER	CROWLEY, DARRYL J
					E2SESW 34 28N 50E RO			
40Q C 53229		DM	10.00 GPM	07/26/1983	SESE 5 34N 43E VA		GROUNDWATER	GUNDERMANN, SAMUEL M
40Q C 53297		DM	10.00 GPM	10/11/1983	SWSW 9 31N 48E RO		GROUNDWATER	REINHART, JOSEPH J
40Q C 53321		DM	8.50 GPM	10/31/1983	SEWNNE 3 30N 49E RO		GROUNDWATER	JOHNSON, BRAD
								JOHNSON, CHANEL
40Q C 53344		DM	8.00 GPM	12/01/1983	NWNWNW 20 37N 40E VA		GROUNDWATER	PANKRATZ, COLLEEN K
40Q C 53352		ST	10.00 GPM	12/09/1983	NWNWNW 14 37N 40E VA		GROUNDWATER	PANKRATZ FARMS INC
40Q C 53382		ST	10.00 GPM	01/06/1984	SESESE 8 30N 50E RO		GROUNDWATER	TREASURE, KRIS
								BECK, PATRICIA G
								TREASURE, LANNY J
40Q C 55519		AS	12.00 GPM	05/30/1984	NESENE 25 33N 43E VA		GROUNDWATER	SAUSKOJUS FAMILY REVOCABLE LIVING TRUST,
					NESENE 25 33N 43E VA			
					NESENE 25 33N 43E VA			
					NESENE 25 33N 43E VA			
40Q C 55565		DM	9.00 GPM	07/11/1984	SESESE 35 37N 47E DA		GROUNDWATER	DANELSON, TERRY
40Q C 55571		ST	15.00 GPM	07/12/1984	NENWSE 29 32N 49E RO		GROUNDWATER	RUSH, JAMES A
40Q C 55626		ST	12.00 GPM	08/29/1984	NENWSW 5 33N 47E DA		GROUNDWATER	LUND FARMS INC
40Q C 57417		ST	12.00 GPM	01/11/1985	SWNWSE 31 37N 40E VA		GROUNDWATER	BORDERVIEW BELL RANCH LP
40Q P 57445		MC	700.00 GPM	03/04/1985	SWNE 12 27N 50E RO		GROUNDWATER	POPLAR, CITY OF
40Q C 57446		DM	13.00 GPM	03/07/1985	SESENW 9 34N 48E DA		GROUNDWATER	ANDERSON, RICHARD M
					SESENW 9 34N 48E DA			

**DEPARTMENT OF NATURAL RESOURCES AND CONSERVATION
POPLAR RIVER
BASIN 40Q**

INDEX OF CLAIMS BY SOURCE NAME, BY ENFORCEABLE PRIORITY DATE

TRIB Values: MP= Manmade Pit, NP=Natural Pit, SD=Secondary Diversion, SI=Subirrigation, SP=Spring, WS=Waste & Seepage, UT=Unnamed Tributary;

POD Indicator: &=Only First POD Listed

WATER RIGHT ID Values: (D, U, W, X) = Adjudication, (C, K, P, Q, r) = New Appropriations, (M) = Water Reservations

WATER RIGHT ID	LATE CLAIM	USE	FLOW RATE	ENFORCEABLE PRIORITY DATE	POINT OF DIVERSION QTR SEC SEC TWP RGE CN	TRIB	SOURCE NAME	OWNER NAME
40Q C 57456		DM	12.00 GPM	04/01/1985	SESE 8 35N 48E DA		GROUNDWATER	HILL, DUSTIN B
					SESE 8 35N 48E DA			HILL, SHARON J
40Q C 59488		DM	10.00 GPM	04/08/1985	NENENW 7 30N 48E RO		GROUNDWATER	ANDERSON, RICHARD K ANDERSON, VICKIE L
40Q C 59482		ST	10.00 GPM	04/10/1985	SESESW 5 30N 50E RO		GROUNDWATER	TREASURE, KRIS TREASURE, LANNY J BECK, PATRICIA G
40Q C 59494		ST	20.00 GPM	04/30/1985	NWNENW 34 37N 46E DA		GROUNDWATER	MDF INC
40Q C 59495		ST	10.00 GPM	04/30/1985	NENWSE 26 37N 46E DA		GROUNDWATER	MONTANA STATE BOARD OF LAND COMMISSIONERS
40Q P 59498		IR	800.00 GPM	05/08/1985	SWSESE 27 32N 49E RO		GROUNDWATER	KNUDSEN, BERNIECE
40Q C 59530		ST	7.00 GPM	06/04/1985	NENWNE 16 37N 42E VA		GROUNDWATER	NELSON, WALTER
40Q C 59531		DM	4.50 GPM	06/11/1985	NENESE 18 34N 46E DA		GROUNDWATER	FERESTAD, MYRNA S
40Q M 77647		MC	500.00 GPM	07/01/1985	NWSW 16 35N 48E DA		GROUNDWATER	SCOBAY, CITY OF
40Q M 84488		MC	1,000.00 GPM	07/01/1985	SENW 12 27N 50E RO		GROUNDWATER	POPLAR, CITY OF
					NENW 12 27N 50E RO			
40Q C 59611		ST	25.00 GPM	09/04/1985	SWSE 31 36N 48E DA		GROUNDWATER	RIPPLINGER, ELAINE M
40Q C 59620		ST	10.00 GPM	09/18/1985	NENENE 11 32N 49E RO		GROUNDWATER	S R RANCH INC
40Q C 59622		DM	10.00 GPM	09/24/1985	NENWNE 14 35N 48E DA		GROUNDWATER	HOLUM, DOROTHY HOLUM, CARL
40Q C 59645		CM	12.00 GPM	10/17/1985	NE 2 35N 43E VA		GROUNDWATER	RICHLAND LUTHERAN CHURCH
40Q C 59663		ST	30.00 GPM	11/08/1985	NWNWNE 16 33N 44E DA		GROUNDWATER	TRANG, ROGER
40Q C 61829		DM	12.00 GPM	12/09/1985	SWNWNW 25 34N 48E DA		GROUNDWATER	BENSON, KENNETH P
					SWNWNW 25 34N 48E DA			
40Q C 61853		DM	10.00 GPM	04/14/1986	NWSWSE 13 30N 51E RO		GROUNDWATER	BYFUGLIN, PHYLLIS D
					NWSWSE 13 30N 51E RO			
40Q C 61893		CM	8.00 GPM	08/08/1986	E2SWSE 11 35N 48E DA		GROUNDWATER	SAIN, ROBERT
					E2SWSE 11 35N 48E DA			
40Q C 63935		DM	12.00 GPM	10/15/1986	NESENW 2 35N 43E VA		GROUNDWATER	SLETTEN, JEAN A
40Q C 63946		DM	10.00 GPM	11/12/1986	NENWNW 28 36N 41E VA		GROUNDWATER	LARSON FAMILY REVOCABLE LIVING TRUST
					NENWNW 28 36N 41E VA			
40Q C 63947		DM	1.50 GPM	11/13/1986	NWNENE 21 35N 45E DA		GROUNDWATER	PRO CO OP
40Q C 64050		ST	4.00 GPM	04/28/1987	NWNWNW 5 34N 47E DA		GROUNDWATER	MONTANA STATE BOARD OF LAND COMMISSIONERS

**DEPARTMENT OF NATURAL RESOURCES AND CONSERVATION
POPLAR RIVER
BASIN 40Q**

INDEX OF CLAIMS BY SOURCE NAME, BY ENFORCEABLE PRIORITY DATE

TRIB Values: MP= Manmade Pit, NP=Natural Pit, SD=Secondary Diversion, SI=Subirrigation, SP=Spring, WS=Waste & Seepage, UT=Unnamed Tributary;

POD Indicator: &=Only First POD Listed

WATER RIGHT ID Values: (D, U, W, X) = Adjudication, (C, K, P, Q, r) = New Appropriations, (M) = Water Reservations

WATER RIGHT ID	LATE CLAIM	USE	FLOW RATE	ENFORCEABLE PRIORITY DATE	POINT OF DIVERSION				TRIB	SOURCE NAME	OWNER NAME
					QTR	SEC	SEC	TWP			
40Q C 64076		DM	10.00 GPM	07/13/1987	NENENW	12	35N	46E	DA	GROUNDWATER	MUCKELVANE, SHARILEE J MUCKELVANE, WILLIAM H
40Q C 64099		ST	10.00 GPM	08/25/1987	SWSWNW	6	29N	49E	RO	GROUNDWATER	STENSLAND LAND & LIVESTOCK CO INC
40Q C 66286		DM	15.00 GPM	06/23/1988	NESWNE	19	37N	48E	DA	GROUNDWATER	DAVIS, RANDY C
					NESWNE	19	37N	48E	DA		
					NESWNE	19	37N	48E	DA		
40Q P 66313		IR	1,000.00 GPM	07/22/1988	SENE	16	34N	48E	DA	GROUNDWATER	VOXLAND, STANLEY R VOXLAND SCHIMMELFENNIG, KATIE
					SENE	16	34N	48E	DA		
40Q C 69229		ST	1.50 GPM	09/08/1988	NWNWSW	36	30N	50E	RO	GROUNDWATER	HOLUM, BETTY L
40Q C 70192		ST		12/01/1988	NENENE	31	35N	43E	VA	GROUNDWATER	RENNER, DONALD R
40Q C 70208		DM	9.00 GPM	12/13/1988	SESE	8	30N	52E	RO	GROUNDWATER	MAHLEN, MARK MAHLEN, KRISTINE
					SESE	8	30N	52E	RO		
40Q C 70226		ST	20.00 GPM	01/09/1989	NWSWSW	4	36N	41E	VA	GROUNDWATER	ROBERTON, LARRY L
40Q C 70238		ST	12.00 GPM	01/19/1989	NENWNW	18	36N	48E	DA	GROUNDWATER	BCD FARMS INC
40Q C 71253		ST	6.00 GPM	04/10/1989	SWSWNE	34	37N	43E	DA	GROUNDWATER	COWELL, JOHN W
40Q C 71689		ST	3.50 GPM	05/30/1989	SWNW	14	37N	40E	VA	GROUNDWATER	PANKRATZ FARMS INC
40Q C 71711		DM	11.00 GPM	07/14/1989	SESWNE	3	36N	47E	DA	GROUNDWATER	THOMPSON, JOAN S THOMPSON, RICHARD A
40Q C 71736		ST	6.00 GPM	07/27/1989	SESW	7	30N	50E	RO	GROUNDWATER	TREASURE, LANNY J BECK, PATRICIA G TREASURE, KRIS
40Q C 72926		DM	12.00 GPM	11/16/1989	SESESE	9	34N	48E	DA	GROUNDWATER	SCHAAF, BERNARD SCHAAF, KAY
40Q C 78217		DM	9.00 GPM	06/13/1991	SENE	33	33N	48E	DA	GROUNDWATER	LINDSAY, EDWARD J LINDSAY, BEVERLY J
40Q C 80548		LG	15.00 GPM	03/23/1992	SESWSE	33	35N	46E	DA	GROUNDWATER	BEKKER, ROGER G BEKKER, SUSAN N
					SESWSE	33	35N	46E	DA		
40Q P 84847		MC	1,400.00 GPM	02/11/1993	NWNWSW	16	35N	48E	DA	GROUNDWATER	SCOBAY, CITY OF
					SWNWSW	16	35N	48E	DA		
40Q C 86151		ST	2.00 GPM	06/11/1993	NWSWSW	20	32N	50E	RO	GROUNDWATER	TONG, CONRAD D
40Q C 86169		CM	2.00 GPM	07/09/1993	SESWSW	10	35N	48E	DA	GROUNDWATER	JENSEN FARMS LLC
40Q C 86210		DM	15.00 GPM	08/25/1993	NWNWNW	32	35N	49E	DA	GROUNDWATER	WILSON, ROBERT T
					NWNWNW	32	35N	49E	DA		

**DEPARTMENT OF NATURAL RESOURCES AND CONSERVATION
POPLAR RIVER
BASIN 40Q**

INDEX OF CLAIMS BY SOURCE NAME, BY ENFORCEABLE PRIORITY DATE

TRIB Values: MP= Manmade Pit, NP=Natural Pit, SD=Secondary Diversion, SI=Subirrigation, SP=Spring, WS=Waste & Seepage, UT=Unnamed Tributary;

POD Indicator: &=Only First POD Listed

WATER RIGHT ID Values: (D, U, W, X) = Adjudication, (C, K, P, Q, r) = New Appropriations, (M) = Water Reservations

WATER RIGHT ID	LATE CLAIM	USE	FLOW RATE	ENFORCEABLE PRIORITY DATE	POINT OF DIVERSION				TRIB	SOURCE NAME	OWNER NAME
					QTR	SEC	SEC	TWP			
40Q C 88290		ST	10.00 GPM	12/07/1993	NESESE	36	36N	45E	DA	GROUNDWATER	MONTANA STATE BOARD OF LAND COMMISSIONERS JCL AG LLC
40Q C 88333		DM	16.50 GPM	01/19/1994	SESENW	29	35N	48E	DA	GROUNDWATER	
					SESENW	29	35N	48E	DA		
					SESENW	29	35N	48E	DA		
					SESENW	29	35N	48E	DA		
40Q C 89110		ST		04/22/1994	SWSWSE	17	33N	45E	DA	GROUNDWATER	SLETTEN, JEAN A SLETTEN, TORLIEF J SLETTEN, RANDY T
40Q C 89111		ST		04/22/1994	SWSSEW	20	33N	45E	DA	GROUNDWATER	SLETTEN, JEAN A SLETTEN, RANDY T SLETTEN, TORLIEF J
40Q C 89109		MD	15.00 GPM	05/03/1994	NESWSE	25	35N	42E	VA	GROUNDWATER	GARDNER, DALLAS GARDNER, COREY GARDNER, GARRET GARDNER, SHANE RENNER, LUKE
					NESWSE	25	35N	42E	VA		
40Q C 91843		DM	17.00 GPM	09/30/1994	NWSWNE	4	32N	48E	RO	GROUNDWATER	CHRISTENSEN, KENT T
					NWSWNE	4	32N	48E	RO		
					NWSWNE	4	32N	48E	RO		
40Q C 91894		ST	15.00 GPM	12/01/1994	SESWSE	34	37N	40E	VA	GROUNDWATER	WESTBY, LORI WESTBY, TODD
40Q C 91890		DM	6.00 GPM	12/02/1994	SESWNE	32	35N	48E	DA	GROUNDWATER	FARVER FAMILY REVOCABLE LIVING TRUST
40Q C 91904		DM	8.00 GPM	12/07/1994	NENESE	35	34N	48E	DA	GROUNDWATER	DRURY, LANE R
40Q C 91906		DM	24.00 GPM	12/07/1994	NESWNW	27	37N	46E	DA	GROUNDWATER	MDF INC
					NESWNW	27	37N	46E	DA		
					NESWNW	27	37N	46E	DA		
40Q C 91916		ST	12.00 GPM	12/12/1994	NESENE	32	34N	46E	DA	GROUNDWATER	WILCOXON, JAMES WILCOXON, KATHERINE
40Q C 91917		ST	30.00 GPM	12/12/1994	SWSWNE	32	34N	46E	DA	GROUNDWATER	WILCOXON, KATHERINE WILCOXON, JAMES
40Q C 91918		DM	30.00 GPM	12/12/1994	NESENE	32	34N	46E	DA	GROUNDWATER	WILCOXON, JAMES WILCOXON, KATHERINE
40Q C 91927		ST	5.00 GPM	12/15/1994	NWSWNE	4	34N	49E	DA	GROUNDWATER	DANIELSON, ALAN L DANIELSON, MARY

**DEPARTMENT OF NATURAL RESOURCES AND CONSERVATION
POPLAR RIVER
BASIN 40Q**

INDEX OF CLAIMS BY SOURCE NAME, BY ENFORCEABLE PRIORITY DATE

TRIB Values: MP= Manmade Pit, NP=Natural Pit, SD=Secondary Diversion, SI=Subirrigation, SP=Spring, WS=Waste & Seepage, UT=Unnamed Tributary;

POD Indicator: &=Only First POD Listed

WATER RIGHT ID Values: (D, U, W, X) = Adjudication, (C, K, P, Q, r) = New Appropriations, (M) = Water Reservations

WATER RIGHT ID	LATE CLAIM	USE	FLOW RATE	ENFORCEABLE PRIORITY DATE	POINT OF DIVERSION					TRIB	SOURCE NAME	OWNER NAME
					QTR	SEC	SEC	TWP	RGE			
40Q C 91933		CM	5.00 GPM	12/19/1994	NWSE	16	35N	45E	DA		GROUNDWATER	USA (POSTAL SERVICE)
					NWSE	16	35N	45E	DA			
40Q C 94628		DM	20.00 GPM	07/11/1995	NWSESE	36	28N	50E	RO		GROUNDWATER	WELLS FARGO BANK NA AS TRUSTEE
					NWSESE	36	28N	50E	RO			
40Q C 94619		DM	30.00 GPM	07/31/1995	SWSWSE	29	35N	49E	DA		GROUNDWATER	WILSON, DUWAYNE
					SWSWSE	29	35N	49E	DA			WILSON, CARRIE
					SWSWSE	29	35N	49E	DA			
					SWSWSE	29	35N	49E	DA			
40Q C 94635		ST	5.00 GPM	09/05/1995	NWSE	31	37N	40E	VA		GROUNDWATER	BORDERVIEW BELL RANCH LP
40Q C 94646		ST	3.00 GPM	09/05/1995	SWSWSW	16	37N	49E	DA		GROUNDWATER	ROBERTSON FARM
40Q C 96311		ST	15.00 GPM	11/28/1995	SWNWNW	11	30N	48E	RO		GROUNDWATER	NORTHERN KZ LLC
40Q C 96362		ST	4.00 GPM	12/07/1995	SWNESE	13	32N	49E	RO		GROUNDWATER	TONG, CONRAD D
40Q C 96380		DM	4.00 GPM	01/22/1996	NENENE	30	37N	40E	VA		GROUNDWATER	BORDERVIEW BELL RANCH LP
					NENENE	30	37N	40E	VA			
40Q C 96390		ST	3.00 GPM	02/08/1996	SWSWSE	4	33N	44E	DA		GROUNDWATER	BRANDT, RAY L
40Q C 97738		ST	12.00 GPM	03/18/1996	NENESE	34	34N	47E	DA		GROUNDWATER	MONTANA STATE BOARD OF LAND COMMISSIONERS
40Q C 97735		DM	13.00 GPM	03/27/1996	NWNESE	7	32N	47E	RO		GROUNDWATER	TRAEHOLT, WADE
					NWNESE	7	32N	47E	RO			CHARENTE, JONISA
40Q C 97768		ST	6.00 GPM	06/06/1996	NWNWNW	33	33N	48E	DA		GROUNDWATER	SUSAG, CARL G
40Q C 99082		DM	30.00 GPM	11/06/1996	SWNWNW	1	36N	48E	DA		GROUNDWATER	CROMWELL, SEAN
												CROMWELL, KYLA
40Q P 99080		IR	850.00 GPM	11/12/1996	SW	13	27N	50E	RO		GROUNDWATER	HAGADONE, ROBERT D
40Q C 101041		ST	2.00 GPM	02/19/1997	NESWNE	17	33N	44E	DA		GROUNDWATER	BRANDT, HERBERT W
40Q C 101045		DM	20.00 GPM	02/21/1997	E2SENE	15	32N	46E	RO		GROUNDWATER	TRIPLE H FARMS INC
					E2SENE	15	32N	46E	RO			
40Q C 101051		DM	9.00 GPM	02/28/1997	NESESW	13	35N	48E	DA		GROUNDWATER	GRAFF FARMS INC
					NESESW	13	35N	48E	DA			
40Q C 103681		AS	12.00 GPM	02/18/1998	NENESE	13	37N	41E	VA		GROUNDWATER	NELSON, LUKE C
					NENESE	13	37N	41E	VA			NELSON, LYNNETTE
												NELSON, ASHLEY
40Q C 103680		DM	12.00 GPM	02/18/1998	S2N2	18	37N	42E	VA		GROUNDWATER	NELSON, LUKE C
					S2N2	18	37N	42E	VA			NELSON, ASHLEY
					S2N2	18	37N	42E	VA			NELSON, LYNNETTE

**DEPARTMENT OF NATURAL RESOURCES AND CONSERVATION
POPLAR RIVER
BASIN 40Q**

INDEX OF CLAIMS BY SOURCE NAME, BY ENFORCEABLE PRIORITY DATE

TRIB Values: MP= Manmade Pit, NP=Natural Pit, SD=Secondary Diversion, SI=Subirrigation, SP=Spring, WS=Waste & Seepage, UT=Unnamed Tributary;

POD Indicator: &=Only First POD Listed

WATER RIGHT ID Values: (D, U, W, X) = Adjudication, (C, K, P, Q, r) = New Appropriations, (M) = Water Reservations

WATER RIGHT ID	LATE CLAIM	USE	FLOW RATE	ENFORCEABLE PRIORITY DATE	POINT OF DIVERSION				TRIB	SOURCE NAME	OWNER NAME
					QTR	SEC	SEC	TWP RGE CN			
40Q C 103687		DM	15.00 GPM	02/23/1998	NENWNW	1	36N	41E	VA	GROUNDWATER	NELSON, KEVIN C
40Q C 103701		ST	10.00 GPM	03/18/1998	NENESW	16	33N	44E	DA	GROUNDWATER	BRANDT, SHAYNE L
40Q C 103697		ST	15.00 GPM	03/19/1998	SENWNW	11	36N	40E	VA	GROUNDWATER	WESTBY, LORI WESTBY, TODD
40Q C 104455		ST	10.00 GPM	09/08/1998	NENESE	34	34N	47E	DA	GROUNDWATER	MONTANA STATE BOARD OF LAND COMMISSIONERS
40Q C 104456		ST	10.00 GPM	09/09/1998	SESESW	20	33N	48E	DA	GROUNDWATER	SUSAG FARMS
40Q C 109526		ST	3.00 GPM	09/14/1998	NWNENE	12	35N	48E	DA	GROUNDWATER	FENNERN, SUSAN L
40Q C 104495		DM	15.00 GPM	11/02/1998	NWNWNE	11	34N	49E	DA	GROUNDWATER	TADE, MICHAEL J
40Q C 106993		LG	20.00 GPM	05/21/1999	NWNENW	14	35N	48E	DA	GROUNDWATER	SOUTHLAND, CANDACE A SOUTHLAND, THOMAS P
40Q C 106991		ST	15.00 GPM	06/02/1999	SWSWNW	16	37N	46E	DA	GROUNDWATER	HUMBERT, LEE
40Q C 108394		ST	5.00 GPM	08/03/1999	SESW	11	35N	47E	DA	GROUNDWATER	DONOHUE, TROY
40Q C 108395		ST	6.00 GPM	08/03/1999	NWNW	10	35N	47E	DA	GROUNDWATER	DONOHUE, TROY
40Q C 108396		ST	3.50 GPM	08/03/1999	NWNE	15	35N	47E	DA	GROUNDWATER	DONOHUE, TROY
40Q C 109521		ST	7.00 GPM	09/03/1999	SESW	1	37N	46E	DA	GROUNDWATER	MONTANA STATE BOARD OF LAND COMMISSIONERS
40Q C 109544		MD	3.00 GPM	10/08/1999	NWSE	16	35N	45E	DA	GROUNDWATER	QUINLAN, ETHAN QUINLAN, MELISSA
40Q C 109570		DM	15.00 GPM	11/15/1999	NWSESW	11	33N	43E	VA	GROUNDWATER	HANSEN, STEPHEN C HANSEN, PEGGY J
40Q C 111275		DM	10.00 GPM	02/02/2000	NESWSW	11	32N	48E	RO	GROUNDWATER	PLESS, SANDRA L
40Q C 111300		ST	3.50 GPM	02/16/2000	NWNENE	1	28N	49E	RO	GROUNDWATER	ANDRESEN AGRICULTURAL ENTERPRISES INC
40Q C 111347		DM	20.00 GPM	05/12/2000	SENE	31	28N	51E	RO	GROUNDWATER	ASSINIBOINE & SIOUX TRIBES OF FORT PECK
40Q C 111356		IN		05/31/2000	NWNENE	14	31N	47E	RO	GROUNDWATER	TJON FARMS INC
40Q C 111370		ST	15.00 GPM	07/11/2000	SENWSE	1	36N	43E	DA	GROUNDWATER	THIEVEN, RACHEL THIEVIN, RYAN
40Q C 111463		ST	10.00 GPM	11/01/2000	NENENE	7	30N	48E	RO	GROUNDWATER	ANDERSON, RICHARD K
40Q C 114677		ST	15.00 GPM	12/21/2000	NWNW	8	28N	51E	RO	GROUNDWATER	CONNOR, DUN A
40Q C 114703		ST	15.00 GPM	03/02/2001	NWSESW	18	36N	49E	DA	GROUNDWATER	TADE, NORMA JEAN TADE, RONALD
40Q C 30003744		DM	20.00 GPM	08/29/2001	SW	2	27N	50E	RO	GROUNDWATER	RIEDIGER, JONAH

**DEPARTMENT OF NATURAL RESOURCES AND CONSERVATION
POPLAR RIVER
BASIN 40Q**

INDEX OF CLAIMS BY SOURCE NAME, BY ENFORCEABLE PRIORITY DATE

TRIB Values: MP= Manmade Pit, NP=Natural Pit, SD=Secondary Diversion, SI=Subirrigation, SP=Spring, WS=Waste & Seepage, UT=Unnamed Tributary;

POD Indicator: &=Only First POD Listed

WATER RIGHT ID Values: (D, U, W, X) = Adjudication, (C, K, P, Q, r) = New Appropriations, (M) = Water Reservations

WATER RIGHT ID	LATE CLAIM	USE	FLOW RATE	ENFORCEABLE PRIORITY DATE	POINT OF DIVERSION QTR SEC SEC TWP RGE CN	TRIB	SOURCE NAME	OWNER NAME
40Q C 30000784		ST	12.00 GPM	12/17/2001	NENW 33 35N 49E DA		GROUNDWATER	DANIELSON, ALAN
40Q C 30004444		ST	10.00 GPM	11/20/2002	N2NENW 36 36N 48E DA		GROUNDWATER	MONTANA STATE BOARD OF LAND COMMISSIONERS
40Q C 30004799		DM	10.00 GPM	12/19/2002	S2SWSE 9 30N 52E RO S2SWSE 9 30N 52E RO		GROUNDWATER	QUALLEY, BRIAN QUALLEY, MARVIN QUALLEY, CHARLOTTE A QUALLEY, GARY
40Q C 30006646		ST	10.00 GPM	06/27/2003	SENWNW 36 36N 48E DA		GROUNDWATER	MONTANA STATE BOARD OF LAND COMMISSIONERS
40Q C 30008455		ST		10/30/2003	SWSWNE 22 37N 40E VA		GROUNDWATER	PANKRATZ FARMS INC
40Q C 30014025		ST		02/04/2005	NWNWSE 7 34N 48E DA		GROUNDWATER	FUGERE, SHERRY A
40Q C 30018277		DM		12/13/2005	NENW 6 37N 41E VA NENW 6 37N 41E VA		GROUNDWATER	USA (DEPT OF JUSTICE)
40Q C 30022302		LG	30.00 GPM	12/22/2005	SENWNE 34 35N 48E DA SENWNE 34 35N 48E DA SENWNE 34 35N 48E DA		GROUNDWATER	FUGERE, DANIEL D FUGERE, JANE M
40Q C 30020769		ST		01/17/2006	NESE 23 32N 46E RO		GROUNDWATER	EDIGER, JOHN G EDIGER, LYNN C
40Q C 30021622		ST		01/30/2006	NWNWSW 8 35N 48E DA		GROUNDWATER	TANDE RANCH
40Q C 30021641		ST		02/03/2006	SWSWSE 28 37N 42E VA		GROUNDWATER	DYRLAND, URSULA
40Q C 30021592		DM		02/13/2006	NWNE 30 33N 44E DA		GROUNDWATER	MINER FARMS INC
40Q C 30021904		DM		03/01/2006	NWNWNW 3 34N 48E DA		GROUNDWATER	HAWBAKER, RICHARD
40Q C 30021905		ST		03/01/2006	SESENW 21 34N 48E DA		GROUNDWATER	MANTERNACH, DALLAS F
40Q C 30021919		DM		03/08/2006	NENESE 2 35N 45E DA		GROUNDWATER	FLADAGER, WILLIAM I FLADAGER, GLENDA
40Q C 30022126		ST		05/11/2006	NESESE 33 34N 48E DA		GROUNDWATER	LARSON, INGRID
40Q C 30024640		ST		10/02/2006	NWSWSW 2 34N 49E DA		GROUNDWATER	TADE INC
40Q C 30024878		ST		10/20/2006	SWSENE 6 36N 42E VA		GROUNDWATER	NELSON, CINDI K NELSON, TRAVIS E
40Q C 30029133		ST		08/21/2007	SWSWNW 13 34N 49E DA		GROUNDWATER	MOHN INC
40Q C 30030603		DM		12/19/2007	NENESW 21 36N 45E DA		GROUNDWATER	FISCHER, JAKE P
40Q C 30031189		ST		02/09/2008	NWSENW 5 37N 47E DA		GROUNDWATER	MONTANA STATE BOARD OF LAND COMMISSIONERS
40Q C 30031256		ST		02/26/2008	SESENW 27 33N 46E DA		GROUNDWATER	COTTONWOOD FARMS INC
40Q C 30031257		ST		02/26/2008	SENWSE 9 32N 46E RO		GROUNDWATER	COTTONWOOD FARMS INC
40Q C 30031258		ST		02/26/2008	SESESW 16 33N 46E DA		GROUNDWATER	COTTONWOOD FARMS INC

**DEPARTMENT OF NATURAL RESOURCES AND CONSERVATION
POPLAR RIVER
BASIN 40Q**

INDEX OF CLAIMS BY SOURCE NAME, BY ENFORCEABLE PRIORITY DATE

TRIB Values: MP= Manmade Pit, NP=Natural Pit, SD=Secondary Diversion, SI=Subirrigation, SP=Spring, WS=Waste & Seepage, UT=Unnamed Tributary;

POD Indicator: &=Only First POD Listed

WATER RIGHT ID Values: (D, U, W, X) = Adjudication, (C, K, P, Q, r) = New Appropriations, (M) = Water Reservations

WATER RIGHT ID	LATE CLAIM	USE	FLOW RATE	ENFORCEABLE PRIORITY DATE	POINT OF DIVERSION					TRIB	SOURCE NAME	OWNER NAME
					QTR	SEC	SEC	TWP	RGE			
40Q C 30046317		DM	10.00 GPM	06/30/2009	SWSESE	21	34N	48E	DA		GROUNDWATER	BEKKER, SUSAN N BEKKER, ROGER G
					SWSESE	21	34N	48E	DA			
					SWSESE	21	34N	48E	DA			
40Q C 30048074		DM	10.00 GPM	02/09/2010	NWSWSW	19	37N	42E	VA		GROUNDWATER	NELSON, LYNNETTE NELSON, LUKE C NELSON, ASHLEY
					NWSWSW	19	37N	42E	VA			
40Q C 30048393		DM	15.00 GPM	04/19/2010	SWNWSE	19	37N	46E	DA		GROUNDWATER	HALVERSON, MYRON
					SWNWSE	19	37N	46E	DA			
					SWNWSE	19	37N	46E	DA			
40Q C 30048431		AS	20.00 GPM	04/28/2010	SESESE	25	36N	44E	DA		GROUNDWATER	NELSON, CHELSEA M
					SESESE	25	36N	44E	DA			
					SESESE	25	36N	44E	DA			
40Q C 30048430		DM	20.00 GPM	04/28/2010	NESWSE	2	35N	44E	DA		GROUNDWATER	NELSON, CHELSEA M
					NESWSE	2	35N	44E	DA			
40Q C 30048701		DM	4.00 GPM	06/10/2010	SESESE	34	35N	49E	DA		GROUNDWATER	CAHILL, CHARLIE C CAHILL, TAMMY JANE
40Q C 30048788		DM	15.00 GPM	07/12/2010	E2NENW	29	36N	42E	VA		GROUNDWATER	NELSON, JEFFREY L
40Q C 30049528		DM	15.00 GPM	09/09/2010	NESWSE	16	35N	45E	DA		GROUNDWATER	PUCKETT, DORTHEA A PUCKETT, TERRY W
					NESWSE	16	35N	45E	DA			
40Q C 30049678		ST	15.00 GPM	10/26/2010	SESW	11	32N	45E	VA		GROUNDWATER	STERLING FARMS LP
40Q C 30062688		ST	20.00 GPM	01/27/2012	NWSESESE	9	35N	42E	VA		GROUNDWATER	S & J CATTLE LLC
40Q C 30063316		CM	5.00 GPM	05/31/2012	SWSWNW	11	35N	49E	DA		GROUNDWATER	CAHILL SEEDS
40Q C 30063549		DM	12.00 GPM	07/12/2012	NESW	36	36N	45E	DA		GROUNDWATER	BJARKO, MICHAEL E
					NESW	36	36N	45E	DA			
40Q C 30063663		DM	9.00 GPM	07/18/2012	SWSWNWS	11	36N	49E	DA		GROUNDWATER	FJELD, DANA C
					W							
40Q C 30064473		DM	26.00 GPM	08/09/2012	NENENE	24	36N	47E	DA		GROUNDWATER	CBD RANCH INC
					NENENE	24	36N	47E	DA			
					NENENE	24	36N	47E	DA			
40Q C 30065776		ST	15.00 GPM	03/19/2013	SESENE	30	32N	46E	RO		GROUNDWATER	3C EQUITY PARTNERS LLC
40Q C 30066652		DM	12.00 GPM	06/19/2013	NWNWNW	16	36N	44E	DA		GROUNDWATER	COWELL, JOHN W
					NWNWNW	16	36N	44E	DA			
40Q C 30066721		AS	20.00 GPM	07/09/2013	NENESE	25	36N	47E	DA		GROUNDWATER	DELAGRAVE, DENNIS A
					NENESE	25	36N	47E	DA			

**DEPARTMENT OF NATURAL RESOURCES AND CONSERVATION
POPLAR RIVER
BASIN 40Q**

INDEX OF CLAIMS BY SOURCE NAME, BY ENFORCEABLE PRIORITY DATE

TRIB Values: MP= Manmade Pit, NP=Natural Pit, SD=Secondary Diversion, SI=Subirrigation, SP=Spring, WS=Waste & Seepage, UT=Unnamed Tributary;

POD Indicator: &=Only First POD Listed

WATER RIGHT ID Values: (D, U, W, X) = Adjudication, (C, K, P, Q, r) = New Appropriations, (M) = Water Reservations

WATER RIGHT ID	LATE CLAIM	USE	FLOW RATE	ENFORCEABLE PRIORITY DATE	POINT OF DIVERSION QTR SEC SEC TWP RGE CN	TRIB	SOURCE NAME	OWNER NAME
40Q C 30069486		DM	15.00 GPM	04/30/2014	NWNENW 2 35N 43E VA		GROUNDWATER	NELSON, LEROY A
40Q C 30070337		ST	15.00 GPM	07/28/2014	SWSWNE 12 32N 48E RO		GROUNDWATER	LALLY, PATRICK
40Q C 30070978		ST	10.00 GPM	10/03/2014	NENWSW 10 37N 46E DA		GROUNDWATER	HUMBERT, LEE
40Q C 30108019		ST	8.00 GPM	08/15/2016	SESWNW 15 33N 46E DA		GROUNDWATER	HANSEN, JESPER V
40Q C 30108324		DM	12.50 GPM	09/08/2016	NENESW 35 36N 42E VA		GROUNDWATER	CRANDELL, DOROTHY
					NENESW 35 36N 42E VA			
40Q C 30112105		ST	10.00 GPM	07/13/2017	SWSWSE 32 37N 41E VA		GROUNDWATER	NELSON, TAMI
								NELSON, KEVIN C
40Q C 30114218		ST		10/23/2017	NENENW 31 37N 41E VA		GROUNDWATER	ROBERTON, LARRY L
40Q C 30114221		ST		10/23/2017	SWNWSW 9 36N 41E VA		GROUNDWATER	ROBERTON, LARRY L
40Q C 30114219		ST	16.00 GPM	10/23/2017	SENENW 31 37N 41E VA		GROUNDWATER	ROBERTON, LARRY L
40Q C 30115219		DM	15.00 GPM	12/08/2017	NENWSWN 33 33N 45E DA		GROUNDWATER	LEIBRAND, DONNA J
					W			
					NENWSWN 33 33N 45E DA			
					W			
40Q C 30116820		AS	20.00 GPM	04/04/2018	SWNENE 29 36N 42E VA		GROUNDWATER	GLENTANA GRAIN LLC
					SWNENE 29 36N 42E VA			
					SWNENE 29 36N 42E VA			
40Q C 30119676		ST	20.00 GPM	09/12/2018	SWNE 4 33N 45E DA		GROUNDWATER	BROWN L & C LLC
40Q C 30119677		ST	20.00 GPM	09/12/2018	SWNE 6 33N 45E DA		GROUNDWATER	BROWN L & C LLC
40Q C 30119798		ST	28.00 GPM	09/20/2018	NENE 16 33N 46E DA		GROUNDWATER	HANSEN, JESPER V
40Q C 30122825		DM	7.50 GPM	03/14/2019	NESE 12 37N 40E VA		GROUNDWATER	PANKRATZ GRAIN LLC
40Q C 30122824		ST	15.00 GPM	03/14/2019	NESE 1 37N 40E VA		GROUNDWATER	DK PANKRATZ LLC
40Q C 30122978		ST	9.00 GPM	03/20/2019	NESE 26 36N 42E VA		GROUNDWATER	KORMAN, TERRY J
40Q C 30124214		ST		05/03/2019	SWSWSW 31 35N 47E DA		GROUNDWATER	BEKKER, SUSAN N
								BEKKER, ROGER G
40Q C 30124636		ST	20.00 GPM	05/17/2019	NENW 29 36N 45E DA		GROUNDWATER	FLADAGER, BRUCE
								FLADAGER, NOLA
40Q C 30125351		AS	25.00 GPM	06/06/2019	SEWNNE 11 34N 43E VA		GROUNDWATER	FULTON, RICHARD L
					SEWNNE 11 34N 43E VA			FULTON, DARLENE J
					SEWNNE 11 34N 43E VA			
					SEWNNE 11 34N 43E VA			
40Q W 30132239		MD	30.00 GPM	06/07/2019	NESWNW 11 27N 50E RO		GROUNDWATER	REID, WILBUR

**DEPARTMENT OF NATURAL RESOURCES AND CONSERVATION
POPLAR RIVER
BASIN 40Q**

INDEX OF CLAIMS BY SOURCE NAME, BY ENFORCEABLE PRIORITY DATE

TRIB Values: MP= Manmade Pit, NP=Natural Pit, SD=Secondary Diversion, SI=Subirrigation, SP=Spring, WS=Waste & Seepage, UT=Unnamed Tributary;

POD Indicator: &=Only First POD Listed

WATER RIGHT ID Values: (D, U, W, X) = Adjudication, (C, K, P, Q, r) = New Appropriations, (M) = Water Reservations

WATER RIGHT ID	LATE CLAIM	USE	FLOW RATE	ENFORCEABLE PRIORITY DATE	POINT OF DIVERSION					TRIB	SOURCE NAME	OWNER NAME
					QTR	SEC	SEC	TWP	RGE			
40Q W 30132249		ST	30.00 GPM	06/07/2019	NESWNW	11	27N	50E	RO		GROUNDWATER	REID, WILBUR
40Q C 30125513		DM	12.00 GPM	06/07/2019	NENE	15	37N	40E	VA		GROUNDWATER	PANKRATZ FARMS INC
40Q C 30125514		DM	2.00 GPM	06/07/2019	NWNW	14	37N	40E	VA		GROUNDWATER	PANKRATZ FARMS INC
					NWNW	14	37N	40E	VA			
40Q C 30127123		DM	5.00 GPM	06/18/2019	NENWNW	11	36N	43E	DA		GROUNDWATER	THIEVIN, MARTY A
					NENWNW	11	36N	43E	DA			
40Q C 30127121		ST	5.00 GPM	06/18/2019	SENE	33	37N	44E	DA		GROUNDWATER	THIEVIN, LISA R THIEVIN, MARTY A
40Q C 30127122		ST	20.00 GPM	06/18/2019	SWNW	3	36N	44E	DA		GROUNDWATER	THIEVIN, LISA R THIEVIN, MARTY A
40Q C 30127120		ST	15.00 GPM	06/18/2019	SWNW	12	36N	44E	DA		GROUNDWATER	THIEVIN, MARTY A THIEVIN, LISA R
40Q C 30127125		ST	20.00 GPM	06/18/2019	SWSE	1	36N	43E	DA		GROUNDWATER	THIEVIN, RYAN THIEVEN, RACHEL
40Q C 30127127		ST	10.00 GPM	06/18/2019	NENWNW	9	36N	44E	DA		GROUNDWATER	THIEVIN, PL & SONS INC
40Q C 30127153		ST	5.00 GPM	06/18/2019	NWNE	8	33N	46E	DA		GROUNDWATER	WILCOXON, KATHERINE WILCOXON, JAMES
40Q C 30127158		DM	7.00 GPM	06/18/2019	SESWSW	5	35N	47E	DA		GROUNDWATER	WILCOXON, KATHERINE WILCOXON, JAMES
40Q C 30127157		ST	5.00 GPM	06/18/2019	SWSWSW	6	33N	47E	DA		GROUNDWATER	WILCOXON, JAMES WILCOXON, KATHERINE
40Q C 30127159		ST	11.00 GPM	06/18/2019	NWSENE	32	34N	46E	DA		GROUNDWATER	WILCOXON, KATHERINE WILCOXON, JAMES
40Q C 30127468		ST	8.00 GPM	06/27/2019	NESENE	35	34N	48E	DA		GROUNDWATER	DRURY, LANE R DRURY, COLLEEN M
40Q C 30127503		ST	10.00 GPM	06/28/2019	SENE	8	37N	42E	VA		GROUNDWATER	FOSSUM, ROBERT
40Q C 30127504		ST	12.00 GPM	06/28/2019	NESWSE	4	37N	42E	VA		GROUNDWATER	FOSSUM, ROBERT
40Q C 30127502		ST	12.00 GPM	06/28/2019	NENESW	5	37N	42E	VA		GROUNDWATER	FOSSUM, ROBERT
40Q C 30148157		DM	20.00 GPM	01/30/2020	NWSESW	23	37N	48E	DA		GROUNDWATER	ERICKSON, MARK ERICKSON, DOANIE
					NWSESW	23	37N	48E	DA			
					NWSESW	23	37N	48E	DA			
40Q C 30149284		ST	30.00 GPM	07/08/2020	SWSESE	4	33N	45E	DA		GROUNDWATER	FLADAGER, BRUCE FLADAGER, NOLA

**DEPARTMENT OF NATURAL RESOURCES AND CONSERVATION
POPLAR RIVER
BASIN 40Q**

INDEX OF CLAIMS BY SOURCE NAME, BY ENFORCEABLE PRIORITY DATE

TRIB Values: MP= Manmade Pit, NP=Natural Pit, SD=Secondary Diversion, SI=Subirrigation, SP=Spring, WS=Waste & Seepage, UT=Unnamed Tributary;

POD Indicator: &=Only First POD Listed

WATER RIGHT ID Values: (D, U, W, X) = Adjudication, (C, K, P, Q, r) = New Appropriations, (M) = Water Reservations

WATER RIGHT ID	LATE CLAIM	USE	FLOW RATE	ENFORCEABLE PRIORITY DATE	POINT OF DIVERSION QTR SEC SEC TWP RGE CN	TRIB	SOURCE NAME	OWNER NAME
40Q C 30149641		ST	12.00 GPM	08/24/2020	NENESE 15 32N 44E VA		GROUNDWATER	LEERSBAK, WAYNE
40Q C 30151356		ST	4.00 GPM	02/05/2021	NWNWNE 6 33N 48E DA		GROUNDWATER	O & R RANCH
40Q C 30151354		DM	10.00 GPM	02/05/2021	NESWNE 7 33N 48E DA		GROUNDWATER	O & R RANCH
					NESWNE 7 33N 48E DA			
40Q C 30151353		ST	10.00 GPM	02/05/2021	NESWNE 7 33N 48E DA		GROUNDWATER	O & R RANCH
40Q C 30151350		ST		02/05/2021	NWSENE 17 33N 48E DA		GROUNDWATER	O & R RANCH
40Q C 30151381		DM	30.00 GPM	02/09/2021	SENWSE 14 36N 41E VA		GROUNDWATER	WALSTAD FARMS INC
					SENWSE 14 36N 41E VA			
					SENWSE 14 36N 41E VA			
40Q C 30152695		ST	9.00 GPM	07/02/2021	NESWNE 26 34N 43E VA		GROUNDWATER	ZERBE, KARLA M LIVING TRUST
40Q C 30154918		ST	6.00 GPM	02/11/2022	SWSENE 19 37N 41E VA		GROUNDWATER	REGEN MONTANA LLC
40Q C 22567		DM	6.00 GPM				GROUNDWATER	ANDERSEN, CONNIE C ANDERSEN, MYRON A

40Q C 30001316		ST	1.00 GPM	03/18/2002	SWSWSW 25 31N 47E RO	SP	GROUNDWATER	HOUG FARMS INC

40Q W 30116398		ST	10.00 GPM	12/31/1921	NWNWSE 22 31N 51E RO	SP	HAY CREEK	ATHERLEY, CAMILLE B REVOCABLE TRUST
40Q W 43930		DM	30.00 GPM	11/23/1981	SESWSE 15 31N 51E RO	SP	HAY CREEK	STANGELAND, STACY

40Q W 167856		IR		12/31/1954	NENESE 27 31N 51E RO	UT	HAY CREEK	SWANK, MARK
40Q P 46273		ST		04/29/1982	NESESE 23 31N 51E RO	UT	HAY CREEK	SWANK & SON INC
40Q P 46274		ST		04/29/1982	SWSENE 26 31N 51E RO	UT	HAY CREEK	SWANK & SON INC

40Q W 112569		IR		04/15/1913	SENENW 30 34N 46E DA		HELL CREEK	MONTANA STATE BOARD OF LAND COMMISSIONERS
40Q W 172725		ST		12/31/1930	NWSE 2 33N 44E DA		HELL CREEK	UNRAU RANCH INC
40Q W 172730		ST		12/31/1930	SWNWNE 4 33N 45E DA		HELL CREEK	UNRAU RANCH INC
40Q W 7968		ST		07/01/1939	NWSENE 30 34N 44E DA		HELL CREEK	MONTANA STATE BOARD OF LAND COMMISSIONERS
40Q W 106103		ST		12/31/1940	NESWSE 16 34N 43E VA		HELL CREEK	PHILLIPS, JERRY TRUST
40Q W 137845		ST		04/15/1942	S2NW 29 34N 44E DA		HELL CREEK	MONTANA STATE BOARD OF LAND COMMISSIONERS
40Q W 137900		ST		04/15/1942	N2SE 29 34N 44E DA		HELL CREEK	MONTANA STATE BOARD OF LAND COMMISSIONERS
40Q W 137951		ST		04/15/1942	S2N2NW 30 34N 44E DA		HELL CREEK	MONTANA STATE BOARD OF LAND COMMISSIONERS
40Q W 106102		ST		12/31/1945	NWSWNW 16 34N 43E VA		HELL CREEK	PHILLIPS, JERRY TRUST
40Q W 165414		ST		11/15/1948	S2NENE 6 34N 43E VA		HELL CREEK	TARUM, DALE & CO INC

**DEPARTMENT OF NATURAL RESOURCES AND CONSERVATION
POPLAR RIVER
BASIN 40Q**

INDEX OF CLAIMS BY SOURCE NAME, BY ENFORCEABLE PRIORITY DATE

TRIB Values: MP= Manmade Pit, NP=Natural Pit, SD=Secondary Diversion, SI=Subirrigation, SP=Spring, WS=Waste & Seepage, UT=Unnamed Tributary;

POD Indicator: &=Only First POD Listed

WATER RIGHT ID Values: (D, U, W, X) = Adjudication, (C, K, P, Q, r) = New Appropriations, (M) = Water Reservations

WATER RIGHT ID	LATE CLAIM	USE	FLOW RATE	ENFORCEABLE PRIORITY DATE	POINT OF DIVERSION				TRIB	SOURCE NAME	OWNER NAME	
					QTR	SEC	SEC	TWP				RGE
40Q W 137978		ST		08/01/1955	SWSESE	28	34N	44E	DA		HELL CREEK	MONTANA STATE BOARD OF LAND COMMISSIONERS
40Q W 137979		ST		08/01/1955	NENE	33	34N	44E	DA		HELL CREEK	MONTANA STATE BOARD OF LAND COMMISSIONERS
40Q W 137980		ST		08/01/1955	N2	34	34N	44E	DA		HELL CREEK	MONTANA STATE BOARD OF LAND COMMISSIONERS
40Q W 137981		ST		08/01/1955	S2	35	34N	44E	DA		HELL CREEK	MONTANA STATE BOARD OF LAND COMMISSIONERS
					S2SWNW	35	34N	44E	DA			
40Q W 137982		ST		08/01/1955	S2SWSW	36	34N	44E	DA		HELL CREEK	MONTANA STATE BOARD OF LAND COMMISSIONERS
40Q W 165413		IR		08/06/1955	SENWSW	5	34N	43E	VA		HELL CREEK	TARUM, BRENDA K TARUM, DALE E
40Q W 165415		ST		08/06/1955	SENWSW	5	34N	43E	VA		HELL CREEK	TARUM, DALE E TARUM, BRENDA K
40Q W 11187		ST		04/15/1959	SWSENW	31	35N	43E	VA		HELL CREEK	MONTANA STATE BOARD OF LAND COMMISSIONERS
40Q W 137994		ST		04/15/1960	NW	31	34N	46E	DA		HELL CREEK	MONTANA STATE BOARD OF LAND COMMISSIONERS
40Q W 11986		ST		06/30/1968	SENEW	34	34N	44E	DA		HELL CREEK	OGLESBY FARMS INC
40Q U 11984		ST	10.00 GPM	12/31/1948	NESESW	10	33N	44E	DA	MP	HELL CREEK	OGLESBY FARMS INC
40Q W 32213		ST		12/31/1913	SENEW	6	33N	44E	DA	SP	HELL CREEK	BELLING FARMS INC
40Q W 106118		ST		12/31/1913	NWSWSE	10	33N	44E	DA	SP	HELL CREEK	HAALAND, MONICA A
40Q W 106120		ST		12/31/1913	SENWSE	8	33N	45E	DA	SP	HELL CREEK	HANDY, JORDAN B
40Q W 122795		ST		12/31/1916	NWNWNW	16	33N	45E	DA	SP	HELL CREEK	TREASURE STATE FARM INC
40Q W 20503		ST		03/09/1927	SWSEW	15	33N	44E	DA	SP	HELL CREEK	HALVERSON, BRIAN
40Q W 20502		ST		02/03/1928	NWSWNE	21	33N	44E	DA	SP	HELL CREEK	HALVERSON, BRIAN
40Q W 11171		ST		04/15/1928	NESEW	15	34N	43E	VA	SP	HELL CREEK	MONTANA STATE BOARD OF LAND COMMISSIONERS
40Q W 13053		ST		07/13/1929	NENENE	5	34N	43E	VA	SP	HELL CREEK	GUNDERMANN, SAMUEL M
40Q W 172726		ST		12/31/1930	SENEW	11	33N	44E	DA	SP	HELL CREEK	UNRAU RANCH INC
40Q W 172727		ST	20.00 GPM	12/31/1930	SWNESE	1	33N	44E	DA	SP	HELL CREEK	UNRAU RANCH INC
40Q W 172728		DM	20.00 GPM	12/31/1930	SWNESE	1	33N	44E	DA	SP	HELL CREEK	UNRAU RANCH INC
40Q W 172729		ST		12/31/1930	SESESW	34	34N	44E	DA	SP	HELL CREEK	UNRAU RANCH INC
40Q W 172731		ST		12/31/1930	NWSWNE	7	33N	45E	DA	SP	HELL CREEK	UNRAU RANCH INC
40Q W 172732		ST		12/31/1930	NWSWSE	7	33N	45E	DA	SP	HELL CREEK	UNRAU RANCH INC
40Q W 172733		ST		12/31/1930	SWSESE	34	34N	44E	DA	SP	HELL CREEK	UNRAU RANCH INC
40Q W 172735		ST		12/31/1930	SESEW	12	33N	44E	DA	SP	HELL CREEK	UNRAU RANCH INC
40Q W 172737		ST		12/31/1930	SESENE	8	33N	45E	DA	SP	HELL CREEK	UNRAU RANCH INC

**DEPARTMENT OF NATURAL RESOURCES AND CONSERVATION
POPLAR RIVER
BASIN 40Q**

INDEX OF CLAIMS BY SOURCE NAME, BY ENFORCEABLE PRIORITY DATE

TRIB Values: MP= Manmade Pit, NP=Natural Pit, SD=Secondary Diversion, SI=Subirrigation, SP=Spring, WS=Waste & Seepage, UT=Unnamed Tributary;

POD Indicator: &=Only First POD Listed

WATER RIGHT ID Values: (D, U, W, X) = Adjudication, (C, K, P, Q, r) = New Appropriations, (M) = Water Reservations

WATER RIGHT ID	LATE CLAIM	USE	FLOW RATE	ENFORCEABLE PRIORITY DATE	POINT OF DIVERSION					TRIB	SOURCE NAME	OWNER NAME
					QTR	SEC	SEC	TWP	RGE			
40Q W 47617		ST		04/15/1937	NWSWNW	30	34N	44E	DA	SP	HELL CREEK	MONTANA STATE BOARD OF LAND COMMISSIONERS
40Q W 12017		ST	3.12 GPM	04/01/1942	NWNWNE	3	33N	44E	DA	SP	HELL CREEK	BRANDT, RAY L NYGAARD, MYRTLE L BRANDT, SHAYNE L
40Q W 12018		ST	20.00 GPM	12/31/1944	SESENE	33	34N	44E	DA	SP	HELL CREEK	BRANDT, RAY L BRANDT, SHAYNE L BRANDT, MONA M NYGAARD, MYRTLE L BRANDT, HERBERT W
40Q W 7627		ST		12/31/1948	NWSW	14	33N	44E	DA	SP	HELL CREEK	SLETTEN, TORLIEF J SLETTEN, RANDY T SLETTEN, JEAN A
40Q W 11956		ST		12/31/1954	SENWSW	25	34N	44E	DA	SP	HELL CREEK	6 MILE RANCH LLC
40Q W 7996		ST		08/01/1955	NWSESW	25	34N	44E	DA	SP	HELL CREEK	MONTANA STATE BOARD OF LAND COMMISSIONERS
40Q W 11211		ST		08/01/1955	SWNESW	26	34N	44E	DA	SP	HELL CREEK	MONTANA STATE BOARD OF LAND COMMISSIONERS
40Q W 16621		ST		10/23/1958	NWNWSE	16	33N	44E	DA	SP	HELL CREEK	PANKRATZ FARMS INC
40Q W 30124855		ST	20.00 GPM	12/31/1959	SENWSE	3	33N	45E	DA	SP	HELL CREEK	FLADAGER, BRUCE FLADAGER, NOLA
40Q W 106110		ST		12/28/1961	NESESW	11	33N	44E	DA	SP	HELL CREEK	HAALAND, MONICA A
40Q W 106111		ST		12/28/1961	NWNESW	11	33N	44E	DA	SP	HELL CREEK	HAALAND, MONICA A
40Q W 106114		ST		12/28/1961	SWSESW	11	33N	44E	DA	SP	HELL CREEK	HAALAND, MONICA A
40Q W 106119		ST		12/28/1961	NENESE	10	33N	44E	DA	SP	HELL CREEK	HAALAND, MONICA A
40Q W 20501		ST	35.00 GPM	12/31/1967	SESWSW	9	33N	44E	DA	SP	HELL CREEK	HALVERSON, BRIAN
40Q W 167897		ST		09/01/1968	NESWSW	16	33N	44E	DA	SP	HELL CREEK	BRANDT, SHAYNE L
40Q W 167898		ST		09/01/1968	NENENW	16	33N	44E	DA	SP	HELL CREEK	SOUTHWIND LAND CORP GOOD, WALLACE

40Q W 106113		ST		12/31/1913	SESENE	12	33N	44E	DA	UT	HELL CREEK	MINER, EDWIN A
					SWNW	7	33N	45E	DA			
40Q W 106121		ST		12/31/1913	NE	15	33N	44E	DA	UT	HELL CREEK	HAALAND, MONICA A
40Q W 11985		ST		12/31/1915	NWNENE	5	33N	44E	DA	UT	HELL CREEK	OGLESBY FARMS INC

**DEPARTMENT OF NATURAL RESOURCES AND CONSERVATION
POPLAR RIVER
BASIN 40Q**

INDEX OF CLAIMS BY SOURCE NAME, BY ENFORCEABLE PRIORITY DATE

TRIB Values: MP= Manmade Pit, NP=Natural Pit, SD=Secondary Diversion, SI=Subirrigation, SP=Spring, WS=Waste & Seepage, UT=Unnamed Tributary;

POD Indicator: &=Only First POD Listed

WATER RIGHT ID Values: (D, U, W, X) = Adjudication, (C, K, P, Q, r) = New Appropriations, (M) = Water Reservations

WATER RIGHT ID	LATE CLAIM	USE	FLOW RATE	ENFORCEABLE PRIORITY DATE	POINT OF DIVERSION					TRIB	SOURCE NAME	OWNER NAME
					QTR	SEC	SEC	TWP	RGE			
40Q W 172725		ST		12/31/1930	SENE	2	33N	44E	DA	UT	HELL CREEK	UNRAU RANCH INC
					SENE	2	33N	44E	DA			
					SWSWNE	2	33N	44E	DA			
					NWNWNE	11	33N	44E	DA			
					NENW	11	33N	44E	DA			
					E2SESW	2	33N	44E	DA			
40Q W 30107017		ST		12/31/1930	SENW	11	33N	44E	DA	UT	HELL CREEK	HAALAND, MONICA A
					SESWNW	11	33N	44E	DA			
40Q W 137844		ST		04/15/1942	N2NW	29	34N	44E	DA	UT	HELL CREEK	MONTANA STATE BOARD OF LAND COMMISSIONERS
40Q W 165501		ST		12/31/1945	SW	1	33N	43E	VA	UT	HELL CREEK	SAUSKOJUS FAMILY TRUST
					SESENW	1	33N	43E	VA			
40Q W 12019		ST		07/01/1948	SWSWNW	33	34N	44E	DA	UT	HELL CREEK	BRANDT, MONA M NYGAARD, MYRTLE L BRANDT, SHAYNE L BRANDT, HERBERT W BRANDT, RAY L
40Q W 172660		ST		12/31/1952	NWNESW	33	34N	45E	DA	UT	HELL CREEK	LARSON, PATRICK RANCH INC
40Q W 11983		ST		12/31/1953	SWSWNW	27	34N	44E	DA	UT	HELL CREEK	OGLESBY FARMS INC
40Q W 106050		ST		12/31/1953	S2SESE	32	35N	43E	VA	UT	HELL CREEK	HIGHLAND ACRES INC
40Q W 47614		ST		07/01/1954	SWSESW	34	34N	45E	DA	UT	HELL CREEK	MONTANA STATE BOARD OF LAND COMMISSIONERS
40Q W 11955		ST		12/31/1954	SWSESE	30	34N	45E	DA	UT	HELL CREEK	6 MILE RANCH LLC
40Q W 11177		ST		04/15/1955	SWSESW	2	34N	43E	VA	UT	HELL CREEK	MONTANA STATE BOARD OF LAND COMMISSIONERS
40Q W 137854		ST		08/01/1955	SWNW	33	34N	45E	DA	UT	HELL CREEK	MONTANA STATE BOARD OF LAND COMMISSIONERS
40Q W 165412		IR		10/31/1957	SESESW	6	34N	43E	VA	UT	HELL CREEK	TARUM, DALE & CO INC
40Q W 11234		ST		07/01/1958	SWSESE	31	35N	43E	VA	UT	HELL CREEK	MONTANA STATE BOARD OF LAND COMMISSIONERS
40Q W 16629		ST		10/23/1958	SWSWSE	16	33N	44E	DA	UT	HELL CREEK	PANKRATZ FARMS INC
40Q W 11241		ST		04/15/1959	NESWSW	30	35N	43E	VA	UT	HELL CREEK	MONTANA STATE BOARD OF LAND COMMISSIONERS
40Q W 106104		ST		12/31/1960	S2SESW	21	34N	43E	VA	UT	HELL CREEK	PHILLIPS, JERRY TRUST
40Q W 106116		ST		12/28/1961	SWNWNE	10	33N	45E	DA	UT	HELL CREEK	HANDY, JORDAN B
40Q W 106117		ST		12/28/1961	SESENW	9	33N	45E	DA	UT	HELL CREEK	HANDY, JORDAN B
40Q W 106101		ST		12/31/1961	SESWSE	16	34N	43E	VA	UT	HELL CREEK	PHILLIPS, JERRY TRUST
40Q W 106133		ST		12/31/1963	NENWNE	36	35N	42E	VA	UT	HELL CREEK	RENNER, DONALD R

**DEPARTMENT OF NATURAL RESOURCES AND CONSERVATION
POPLAR RIVER
BASIN 40Q**

INDEX OF CLAIMS BY SOURCE NAME, BY ENFORCEABLE PRIORITY DATE

TRIB Values: MP= Manmade Pit, NP=Natural Pit, SD=Secondary Diversion, SI=Subirrigation, SP=Spring, WS=Waste & Seepage, UT=Unnamed Tributary;

POD Indicator: &=Only First POD Listed

WATER RIGHT ID Values: (D, U, W, X) = Adjudication, (C, K, P, Q, r) = New Appropriations, (M) = Water Reservations

WATER RIGHT ID	LATE CLAIM	USE	FLOW RATE	ENFORCEABLE PRIORITY DATE	POINT OF DIVERSION QTR SEC SEC TWP RGE CN	TRIB	SOURCE NAME	OWNER NAME
40Q W 165498		ST		12/19/1964	SESESE 25 35N 42E VA	UT	HELL CREEK	GARDNER, COREY GARDNER, DALLAS GARDNER, SHANE GARDNER, GARRET
40Q W 47618		ST		07/01/1970	SESWSE 29 34N 44E DA	UT	HELL CREEK	MONTANA STATE BOARD OF LAND COMMISSIONERS
40Q W 165437		ST		07/01/1972	NWNENE 31 35N 43E VA	UT	HELL CREEK	RENNER FARMS
40Q P 19266		IR	3,000.00 GPM	06/26/1978	NENENW 20 33N 44E DA	UT	HELL CREEK	MINER, EDWIN A
40Q P 30065527		ST		02/14/2013	NWNWNW 16 33N 45E DA	UT	HELL CREEK	TREASURE STATE FARM INC
40Q P 30124635		ST		05/17/2019	NWSE 3 33N 45E DA	UT	HELL CREEK	FLADAGER, BRUCE FLADAGER, NOLA
40Q P 30155990		ST		06/06/2022	SWSESW 21 34N 44E DA	UT	HELL CREEK	MONTANA STATE BOARD OF LAND COMMISSIONERS
40Q W 187702		ST		10/23/1917	SESWNE 23 35N 49E DA	MP	INTERIOR DRAINAGE	BRENDEN, JOHN C
40Q W 168171		ST		12/31/1960	NENESE 18 37N 40E VA	MP	INTERIOR DRAINAGE	SOLBERG, CANDACE M SOLBERG, WAYNE A
40Q W 185097		ST		05/08/1917	NWNENW 33 37N 48E DA	NP	INTERIOR DRAINAGE	MARLENEE BIG SKY RANCH
40Q W 185098		ST		05/08/1917	SWSE 28 37N 48E DA	NP	INTERIOR DRAINAGE	MARLENEE BIG SKY RANCH
40Q W 8109		ST		04/15/1970	SESESW 7 34N 47E DA	NP	INTERIOR DRAINAGE	MONTANA STATE BOARD OF LAND COMMISSIONERS
40Q W 122853		ST		10/01/1888	NESESE 12 34N 46E DA	SP	INTERIOR DRAINAGE	FERESTAD, GARY
40Q W 167862		ST		12/31/1967	NWNWSW 17 37N 40E VA	SP	INTERIOR DRAINAGE	PANKRATZ, CODY PANKRATZ, COLLEEN K PANKRATZ, LARRY W
40Q W 187695		IR	300.00 GPM	04/28/1982	SENWSE 14 35N 49E DA	SP	INTERIOR DRAINAGE	BRENDEN, JOHN C
40Q W 187697		IR	255.00 GPM	04/28/1982	SESESW 14 35N 49E DA	SP	INTERIOR DRAINAGE	BRENDEN, JOHN C
40Q W 185097		ST		05/08/1917	W2SESW 28 37N 48E DA	UT	INTERIOR DRAINAGE	MARLENEE BIG SKY RANCH
40Q W 125389		ST		12/31/1935	NESENE 4 30N 52E RO	UT	INTERIOR DRAINAGE	POGOSOFF, ARTHUR
40Q W 125390		ST		12/31/1935	NESWNE 4 30N 52E RO	UT	INTERIOR DRAINAGE	POGOSOFF, ARTHUR
40Q W 15105		ST		12/31/1951	NESENE 7 29N 50E RO	UT	INTERIOR DRAINAGE	CLARK, BARBARA A PARRATT, KAY DELL
40Q W 165382		IR		07/27/1966	SESW 24 33N 49E DA	UT	INTERIOR DRAINAGE	GAUSTAD, DORIS I

**DEPARTMENT OF NATURAL RESOURCES AND CONSERVATION
POPLAR RIVER
BASIN 40Q**

INDEX OF CLAIMS BY SOURCE NAME, BY ENFORCEABLE PRIORITY DATE

TRIB Values: MP= Manmade Pit, NP=Natural Pit, SD=Secondary Diversion, SI=Subirrigation, SP=Spring, WS=Waste & Seepage, UT=Unnamed Tributary;

POD Indicator: &=Only First POD Listed

WATER RIGHT ID Values: (D, U, W, X) = Adjudication, (C, K, P, Q, r) = New Appropriations, (M) = Water Reservations

WATER RIGHT ID	LATE CLAIM	USE	FLOW RATE	ENFORCEABLE PRIORITY DATE	POINT OF DIVERSION QTR SEC SEC TWP RGE CN	TRIB	SOURCE NAME	OWNER NAME
40Q W 172646		ST		12/31/1952	NWNESW 9 32N 48E RO		JAKES COULEE	CHRISTENSEN, KENT T
40Q W 172642		ST		08/31/1965	SWNWNE 9 32N 48E RO		JAKES COULEE	CHRISTENSEN, KENT T
40Q W 172645		IR		09/01/1965	SWNWNE 9 32N 48E RO		JAKES COULEE	CHRISTENSEN, KENT T
40Q W 187565		ST		12/31/1916	NWNENW 30 32N 48E RO	SP	JAKES COULEE	STENSLAND, LARRY INC
40Q W 167916		ST		11/30/1961	SWSWSE 31 31N 52E RO	SP	KIRNS COULEE	MAHLEN, MARK MAHLEN, KRISTINE
40Q W 7971		ST		07/01/1965	SENE SW 13 36N 44E DA		LEWARTON COULEE	MONTANA STATE BOARD OF LAND COMMISSIONERS
40Q W 172540		ST		12/31/1910	NESWSW 18 36N 45E DA	SP	LEWARTON COULEE	MERLO, CINDY S FOUHY, TIM
40Q W 172541		DM	5.00 GPM	12/31/1910	NESWSW 18 36N 45E DA	SP	LEWARTON COULEE	FOUHY, TIM MERLO, CINDY S
40Q W 6858		ST		12/31/1915	SWNENE 24 36N 44E DA	SP	LEWARTON COULEE	NELSON, CHELSEA M
40Q W 122843		ST		07/01/1888	S2 22 34N 49E DA E2NE 22 34N 49E DA		LINE COULEE	DANIELSON, JULIAN C TRUST
40Q W 122848		ST		07/01/1888	E2NWNW 14 34N 49E DA S2NENW 14 34N 49E DA NESENW 14 34N 49E DA		LINE COULEE	DANIELSON, JULIAN C TRUST
40Q W 172589		ST		12/31/1912	E2E2 14 34N 49E DA		LINE COULEE	MOHN INC
40Q W 188539		ST		12/31/1918	E2SE 10 34N 49E DA W2SW 11 34N 49E DA		LINE COULEE	NIELSEN, GORDON AND EMILY FAMILY TRUST
40Q W 30132475		ST		07/01/1919	S2SW 32 34N 49E DA NWNW 5 33N 49E DA W2SE 32 34N 49E DA S2NE 32 34N 49E DA NWNENE 6 33N 49E DA		LINE COULEE	DRURY, LANE R DRURY, COLLEEN M

**DEPARTMENT OF NATURAL RESOURCES AND CONSERVATION
POPLAR RIVER
BASIN 40Q**

INDEX OF CLAIMS BY SOURCE NAME, BY ENFORCEABLE PRIORITY DATE

TRIB Values: MP= Manmade Pit, NP=Natural Pit, SD=Secondary Diversion, SI=Subirrigation, SP=Spring, WS=Waste & Seepage, UT=Unnamed Tributary;

POD Indicator: &=Only First POD Listed

WATER RIGHT ID Values: (D, U, W, X) = Adjudication, (C, K, P, Q, r) = New Appropriations, (M) = Water Reservations

WATER RIGHT ID	LATE CLAIM	USE	FLOW RATE	ENFORCEABLE PRIORITY DATE	POINT OF DIVERSION					TRIB	SOURCE NAME	OWNER NAME
					QTR	SEC	SEC	TWP	RGE			
40Q W 104438		ST		06/06/1921	N2SE	6	33N	49E	DA		LINE COULEE	BENSON, JODI BUER BENSON, TATE K BENSON, KENNETH P
					W2SWSE	6	33N	49E	DA			
					SESW	6	33N	49E	DA			
					N2N2NW	7	33N	49E	DA			
					SWNWNW	7	33N	49E	DA			
40Q W 125342		ST		12/31/1934	SWSESW	14	34N	49E	DA		LINE COULEE	DOTSON, ANDREA S DANIELSON, ALAN L
40Q W 122839		IR		04/01/1936	NWNWSE	22	34N	49E	DA		LINE COULEE	DANIELSON, JULIAN C TRUST
40Q W 122842		ST		07/01/1967	NENWSE	22	34N	49E	DA		LINE COULEE	DANIELSON, JULIAN C TRUST
40Q W 122838		IR		09/01/1971	NENWSE	22	34N	49E	DA		LINE COULEE	DANIELSON, JULIAN C TRUST
40Q W 122841		ST		07/01/1888	NWNWSE	22	34N	49E	DA	SP	LINE COULEE	DANIELSON, JULIAN C TRUST
40Q W 122847		ST		07/01/1888	SWSENE	15	34N	49E	DA	SP	LINE COULEE	DANIELSON, JULIAN C TRUST
40Q W 172592		ST		12/31/1912	SWSWNW	13	34N	49E	DA	SP	LINE COULEE	MOHN INC
40Q W 145978		ST		01/01/1917	SWNWSE	22	34N	49E	DA	SP	LINE COULEE	FLADAGER ENTERPRISES INC
40Q W 125341		ST		12/31/1934	SESENE	14	34N	49E	DA	SP	LINE COULEE	MOHN INC
40Q W 200781		ST		03/31/1935	NESWNW	8	33N	49E	DA	SP	LINE COULEE	GAUSTAD, DORIS I
					NWNESW	8	33N	49E	DA			
					SWNESE	4	33N	49E	DA			
40Q W 113947		ST	5.00 GPM	12/31/1936	SWNESE	4	33N	49E	DA	SP	LINE COULEE	DRURY, COLLEEN M DRURY, LANE R
40Q W 106160		ST		12/20/1963	W2NESE	6	33N	49E	DA	SP	LINE COULEE	DRURY, KENT J DRURY, ALICE M
40Q W 145978		ST		01/01/1917	SENESE	22	34N	49E	DA	UT	LINE COULEE	FLADAGER ENTERPRISES INC
40Q W 30132475		ST		07/01/1919	E2SE	6	33N	49E	DA	UT	LINE COULEE	DRURY, LANE R DRURY, COLLEEN M
					SW	33	34N	49E	DA			
					NENE	5	33N	49E	DA			
					SWNW	33	34N	49E	DA			
					NWNE	5	33N	49E	DA			
					NENW	5	33N	49E	DA			
					S2N2	5	33N	49E	DA			
S2	5	33N	49E	DA								
40Q W 122845		ST		07/01/1960	S2SESE	16	34N	49E	DA	UT	LINE COULEE	DANIELSON, JULIAN C TRUST

**DEPARTMENT OF NATURAL RESOURCES AND CONSERVATION
POPLAR RIVER
BASIN 40Q**

INDEX OF CLAIMS BY SOURCE NAME, BY ENFORCEABLE PRIORITY DATE

TRIB Values: MP= Manmade Pit, NP=Natural Pit, SD=Secondary Diversion, SI=Subirrigation, SP=Spring, WS=Waste & Seepage, UT=Unnamed Tributary;

POD Indicator: &=Only First POD Listed

WATER RIGHT ID Values: (D, U, W, X) = Adjudication, (C, K, P, Q, r) = New Appropriations, (M) = Water Reservations

WATER RIGHT ID	LATE CLAIM	USE	FLOW RATE	ENFORCEABLE PRIORITY DATE	POINT OF DIVERSION				TRIB	SOURCE NAME	OWNER NAME	
					QTR	SEC	SEC	TWP				RGE
40Q W 28321		ST		12/31/1960	SESWNE	34	34N	49E	DA	UT	LINE COULEE	KESTIN, RALPH S JONES, JEANNE L DICKEY QUALIFIED SPOUSAL TRUST BARRETT, JACKIE L BARNES, SHIRLEY M HEAD, KATHLEEN P
40Q W 106162		ST		12/20/1963	NENWNE	5	33N	49E	DA	UT	LINE COULEE	DRURY, ALICE M DRURY, KENT J
40Q W 15110		ST		12/31/1964	NENWSW	29	29N	50E	RO		LITTLE BADGER CREEK	CLARK, FRED FARMS LLC
40Q W 15109		ST		12/31/1949	SWNESE	29	29N	50E	RO	UT	LITTLE BADGER CREEK	CLARK, FRED FARMS LLC
40Q W 15108		ST		12/31/1950	NENWNE	29	29N	50E	RO	UT	LITTLE BADGER CREEK	CLARK, FRED FARMS LLC
40Q W 122813		ST		12/31/1918	SWNWNW	11	30N	49E	RO	SP	LONG CREEK	LIEN LEANN MARY SPECIAL NEEDS TRUST
40Q W 36883		ST		12/31/1920	SWSWSE	1	30N	49E	RO	UT	LONG CREEK	JOHNSON, BRAD JOHNSON, CHANEL
40Q W 122816		IR		07/31/1945	SWSWSW	2	30N	49E	RO	UT	LONG CREEK	LIEN LEANN MARY SPECIAL NEEDS TRUST
40Q W 167880		ST		12/31/1953	NWSESW	7	30N	50E	RO	UT	LONG CREEK	BECK, PATRICIA G TREASURE, KRIS TREASURE, LANNY J
40Q W 40367		IR		04/10/1910	SWSENE	1	37N	45E	DA		LOST CHILD CREEK	TANDE RANCH
40Q W 137865		ST		07/01/1935	NESE	6	37N	46E	DA		LOST CHILD CREEK	MONTANA STATE BOARD OF LAND COMMISSIONERS
40Q W 137866		ST		07/01/1935	SWSW	5	37N	46E	DA		LOST CHILD CREEK	MONTANA STATE BOARD OF LAND COMMISSIONERS
40Q W 137867		ST		09/01/1939	NW	6	37N	46E	DA		LOST CHILD CREEK	MONTANA STATE BOARD OF LAND COMMISSIONERS
40Q W 179422		ST		12/31/1954	N2	2	37N	45E	DA		LOST CHILD CREEK	HALVERSON, MYRON
40Q M 30017669		FS	30.00 CFS	07/01/1985		1	37N	45E	DA		LOST CHILD CREEK	MONTANA, STATE OF DEPT OF FISH WILDLIFE & PARKS
						2	37N	45E	DA			
						6	37N	46E	DA			
40Q W 40370		ST	30.00 GPM	12/31/1948	S2NWSE	6	37N	46E	DA	SP	LOST CHILD CREEK	TANDE RANCH

**DEPARTMENT OF NATURAL RESOURCES AND CONSERVATION
POPLAR RIVER
BASIN 40Q**

INDEX OF CLAIMS BY SOURCE NAME, BY ENFORCEABLE PRIORITY DATE

TRIB Values: MP= Manmade Pit, NP=Natural Pit, SD=Secondary Diversion, SI=Subirrigation, SP=Spring, WS=Waste & Seepage, UT=Unnamed Tributary;

POD Indicator: &=Only First POD Listed

WATER RIGHT ID Values: (D, U, W, X) = Adjudication, (C, K, P, Q, r) = New Appropriations, (M) = Water Reservations

WATER RIGHT ID	LATE CLAIM	USE	FLOW RATE	ENFORCEABLE PRIORITY DATE	POINT OF DIVERSION QTR SEC SEC TWP RGE CN	TRIB	SOURCE NAME	OWNER NAME
40Q W 187710		ST		08/29/1917	NENWNW 15 35N 49E DA	MP	MANTERNACH COULEE	BRENDEN, JOHN C
40Q W 187711		ST		08/29/1917	NENENW 15 35N 49E DA	MP	MANTERNACH COULEE	BRENDEN, JOHN C
40Q W 172772		ST	4.00 GPM	12/31/1921	SWSESW 7 35N 49E DA	MP	MANTERNACH COULEE	WARE, DAVID A
40Q W 172771		ST	1.00 GPM	12/31/1938	NESWSW 19 35N 49E DA	MP	MANTERNACH COULEE	WILLARD, TERI L
40Q W 172770		ST	1.50 GPM	12/31/1942	SWSENE 19 35N 49E DA	MP	MANTERNACH COULEE	WILLARD, TERI L
40Q W 172774		ST	1.00 GPM	12/31/1943	SWSWSE 24 35N 48E DA	MP	MANTERNACH COULEE	WILLARD, TERI L
40Q W 122764		ST	10.00 GPM	12/31/1956	NWSESW 22 35N 49E DA	MP	MANTERNACH COULEE	CAHILL, CHARLIE C CAHILL, TAMMY JANE
<hr/>								
40Q W 172615		IR	4.20 CFS	05/22/1903	SWNWSW 26 35N 48E DA		MANTERNACH COULEE	FUGERE, DANIEL D
					NWNWSE 34 35N 48E DA			FUGERE, JANE M
40Q W 172490		ST		04/01/1914	SWNW 25 35N 48E DA		MANTERNACH COULEE	GRAFF, LINAMAN GRAFF, CHRIS
40Q W 137920		ST		01/30/1915	N2 16 35N 49E DA		MANTERNACH COULEE	MONTANA STATE BOARD OF LAND COMMISSIONERS
					N2NESE 16 35N 49E DA			
40Q W 167873		ST		10/29/1926	SESW 24 35N 48E DA		MANTERNACH COULEE	GRAFF FARMS INC
<hr/>								
40Q W 122799		ST		07/01/1904	NWSWNE 34 35N 48E DA	SP	MANTERNACH COULEE	FUGERE, JANE M FUGERE, DANIEL D
40Q W 179461		ST		12/31/1913	SWNWSE 24 35N 48E DA	SP	MANTERNACH COULEE	WILLARD, TERI L
40Q W 167886		ST		12/31/1914	SESWSW 10 35N 49E DA	SP	MANTERNACH COULEE	HANSEN, JESPER V
40Q W 187706		ST		01/06/1915	SESWNE 22 35N 49E DA	SP	MANTERNACH COULEE	BRENDEN FARMS
40Q W 187707		ST		03/10/1916	NENWNE 35 35N 49E DA	SP	MANTERNACH COULEE	BRENDEN FARMS
40Q W 187712		ST		08/29/1917	NWSWNW 15 35N 49E DA	SP	MANTERNACH COULEE	BRENDEN, JOHN C
40Q W 187703		ST		10/23/1917	SWSWNW 23 35N 49E DA	SP	MANTERNACH COULEE	BRENDEN, JOHN C
40Q W 187704		ST		11/08/1918	SESENE 22 35N 49E DA	SP	MANTERNACH COULEE	BRENDEN, JOHN C
40Q W 114032		ST		05/19/1921	NWNWSE 27 35N 49E DA	SP	MANTERNACH COULEE	NIELSEN, GORDON AND EMILY FAMILY TRUST
40Q W 187705		ST		10/04/1922	NESESE 21 35N 49E DA	SP	MANTERNACH COULEE	BRENDEN, JOHN C
<hr/>								
40Q W 104466		ST		01/01/1913	N2 34 35N 49E DA	UT	MANTERNACH COULEE	CAHILL, TAMMY JANE CAHILL, CHARLIE C
					NESE 34 35N 49E DA			

**DEPARTMENT OF NATURAL RESOURCES AND CONSERVATION
POPLAR RIVER
BASIN 40Q**

INDEX OF CLAIMS BY SOURCE NAME, BY ENFORCEABLE PRIORITY DATE

TRIB Values: MP= Manmade Pit, NP=Natural Pit, SD=Secondary Diversion, SI=Subirrigation, SP=Spring, WS=Waste & Seepage, UT=Unnamed Tributary;

POD Indicator: &=Only First POD Listed

WATER RIGHT ID Values: (D, U, W, X) = Adjudication, (C, K, P, Q, r) = New Appropriations, (M) = Water Reservations

WATER RIGHT ID	LATE CLAIM	USE	FLOW RATE	ENFORCEABLE PRIORITY DATE	POINT OF DIVERSION				TRIB	SOURCE NAME	OWNER NAME	
					QTR	SEC	SEC	TWP				RGE
40Q W 172487		ST		12/31/1921	SENWNW	32	35N	49E	DA	UT	MANTERNACH COULEE	SCHOW, ROBERT T SCHOW, OLE K SHEEHANS, HELEN L MCLAUGHLIN, CAROLE J PATTERSON, PATRICIA ANN SCHOW, MELVIN J BERRY, VIRGIE L
40Q W 104467		ST		01/01/1953	SENWSW	34	35N	49E	DA	UT	MANTERNACH COULEE	CAHILL, CHARLIE C CAHILL, TAMMY JANE
40Q W 179454		ST		10/22/1971	S2SESE	9	35N	49E	DA	UT	MANTERNACH COULEE	HANSEN, JESPER V
40Q W 179456		ST		10/22/1971	S2SESE	9	35N	49E	DA	UT	MANTERNACH COULEE	HANSEN, JESPER V
40Q P 717		ST		10/16/1973	NWNESE	28	35N	49E	DA	UT	MANTERNACH COULEE	BRENDEN FARMS
40Q W 135699		ST		07/01/1940	E2NW	1	35N	43E	VA		MARTIN COULEE	MONTANA STATE BOARD OF LAND COMMISSIONERS
40Q W 137870		ST		07/01/1940	E2SWSW	36	36N	43E	DA		MARTIN COULEE	MONTANA STATE BOARD OF LAND COMMISSIONERS
					W2SW	36	36N	43E	DA			
					N2SE	36	36N	43E	DA			
40Q W 184922		ST		12/31/1914	NESWSW	17	36N	44E	DA	SP	MARTIN COULEE	COWELL, JOHN W
40Q W 7994		ST		07/01/1929	NENENW	30	36N	44E	DA	SP	MARTIN COULEE	MONTANA STATE BOARD OF LAND COMMISSIONERS
40Q W 16595		ST		12/31/1934	NWNWNW	20	36N	44E	DA	SP	MARTIN COULEE	NELSON, CHELSEA M
40Q W 8012		ST		07/01/1944	NWSESE	19	36N	44E	DA	SP	MARTIN COULEE	MONTANA STATE BOARD OF LAND COMMISSIONERS
40Q W 137936		ST		07/01/1944	S2NE	4	36N	43E	DA		MORGAN COULEE	NELSON, TODD A NELSON, JANITZIA M
					SWNWNE	4	36N	43E	DA			
40Q W 137937		ST		07/01/1944	SWSWSE	31	37N	43E	DA		MORGAN COULEE	NELSON, JANITZIA M NELSON, TODD A
40Q W 166345		ST		01/05/1951	NWSESW	31	37N	43E	DA		MORGAN COULEE	GEBHARDT, M RICHARD
40Q W 172570		ST		06/01/1971	SESWSE	25	37N	42E	VA		MORGAN COULEE	FOSSUM, MELVIN D FOSSUM, JAMES M
40Q W 8003		ST		08/25/1971	NWNESE	4	36N	43E	DA		MORGAN COULEE	GEBHARDT, M RICHARD
40Q W 172568		ST		06/15/1972	NESWNW	24	37N	42E	VA		MORGAN COULEE	FOSSUM, JAMES M FOSSUM, MELVIN D

**DEPARTMENT OF NATURAL RESOURCES AND CONSERVATION
POPLAR RIVER
BASIN 40Q**

INDEX OF CLAIMS BY SOURCE NAME, BY ENFORCEABLE PRIORITY DATE

TRIB Values: MP= Manmade Pit, NP=Natural Pit, SD=Secondary Diversion, SI=Subirrigation, SP=Spring, WS=Waste & Seepage, UT=Unnamed Tributary;

POD Indicator: &=Only First POD Listed

WATER RIGHT ID Values: (D, U, W, X) = Adjudication, (C, K, P, Q, r) = New Appropriations, (M) = Water Reservations

WATER RIGHT ID	LATE CLAIM	USE	FLOW RATE	ENFORCEABLE PRIORITY DATE	POINT OF DIVERSION					TRIB	SOURCE NAME	OWNER NAME
					QTR	SEC	SEC	TWP	RGE			
40Q W 165383		ST	35.00 GPM	12/31/1948	NENWNE	36	33N	49E	DA	UT	MORGAN CREEK	GAUSTAD, DORIS I
40Q P 111328		ST		04/03/2000	SESWNW	20	32N	50E	RO	UT	MORGAN CREEK	TONG, CONRAD D
40Q W 172760		ST		12/31/1970	NWSENW	19	37N	41E	VA		MOSQUITO CREEK	REGEN MONTANA LLC
40Q P 103707		ST		04/06/1998	NENESE	22	37N	41E	VA		MOSQUITO CREEK	RISA, WILLIAM R
					NENESE	22	37N	41E	VA		MOSQUITO CREEK	RISA, JEANNETTE M
40Q P 30114428		ST		11/02/2017	NWSWSW	21	37N	41E	VA		MOSQUITO CREEK	ROBERTON, LARRY L
40Q P 30114429		ST		11/02/2017	NWNWSE	20	37N	41E	VA		MOSQUITO CREEK	ROBERTON, LARRY L
40Q P 30114430		ST		11/02/2017	NESWSW	22	37N	41E	VA		MOSQUITO CREEK	ROBERTON, LARRY L
40Q W 165474		ST		12/31/1914	NWSWSW	22	37N	41E	VA	SP	MOSQUITO CREEK	ROBERTON, LARRY L
40Q W 165475		ST		12/31/1914	SWSWSW	21	37N	41E	VA	SP	MOSQUITO CREEK	ROBERTON, LARRY L
40Q W 11160		ST	2.00 GPM	07/01/1964	SENESE	29	37N	41E	VA	SP	MOSQUITO CREEK	MONTANA STATE BOARD OF LAND COMMISSIONERS
40Q W 172759		ST		12/31/1970	SWSWNE	20	37N	41E	VA	UT	MOSQUITO CREEK	REGEN MONTANA LLC
40Q W 7993		ST		07/01/1932	SWSWSW	32	35N	47E	DA	MP	NEGRO COULEE	MONTANA STATE BOARD OF LAND COMMISSIONERS
40Q W 30124169		ST		06/28/1913	SWSWNE	17	34N	48E	DA		NEGRO COULEE	CLARK, NANCY A
					NWNWSE	17	34N	48E	DA		NEGRO COULEE	
40Q W 30124224		ST		06/28/1913	NESENW	17	34N	48E	DA		NEGRO COULEE	BEKKER, ROGER G
											NEGRO COULEE	BEKKER, SUSAN N
40Q W 30124500		ST		06/28/1913	W2SENW	17	34N	48E	DA		NEGRO COULEE	BEKKER, DIANE K
											NEGRO COULEE	BEKKER, GLENN R
40Q W 30132420		ST		06/28/1913	NENWSE	17	34N	48E	DA		NEGRO COULEE	BEKKER, KERRI R
					SESWNE	17	34N	48E	DA		NEGRO COULEE	BEKKER, DAVID G
40Q W 46770		IR		12/31/1951	SWSE	32	35N	47E	DA		NEGRO COULEE	BECKER, DANIEL J
											NEGRO COULEE	PRATT, DONNA K
											NEGRO COULEE	BECKER, NORMA G
											NEGRO COULEE	HEMMING, JOCELYN S
40Q W 8131		ST		06/01/1962	SESWNW	3	34N	47E	DA		NEGRO COULEE	MONTANA STATE BOARD OF LAND COMMISSIONERS
40Q W 7992		ST		07/15/1964	SESESW	32	35N	47E	DA		NEGRO COULEE	MONTANA STATE BOARD OF LAND COMMISSIONERS

**DEPARTMENT OF NATURAL RESOURCES AND CONSERVATION
POPLAR RIVER
BASIN 40Q**

INDEX OF CLAIMS BY SOURCE NAME, BY ENFORCEABLE PRIORITY DATE

TRIB Values: MP= Manmade Pit, NP=Natural Pit, SD=Secondary Diversion, SI=Subirrigation, SP=Spring, WS=Waste & Seepage, UT=Unnamed Tributary;

POD Indicator: &=Only First POD Listed

WATER RIGHT ID Values: (D, U, W, X) = Adjudication, (C, K, P, Q, r) = New Appropriations, (M) = Water Reservations

WATER RIGHT ID	LATE CLAIM	USE	FLOW RATE	ENFORCEABLE PRIORITY DATE	POINT OF DIVERSION QTR SEC SEC TWP RGE CN	TRIB	SOURCE NAME	OWNER NAME
40Q W 21903		ST		05/01/1902	SWNWNW 2 34N 47E DA	SP	NEGRO COULEE	MONTANA STATE BOARD OF LAND COMMISSIONERS
40Q W 7986		ST		07/01/1910	NESWNW 16 34N 48E DA	SP	NEGRO COULEE	MONTANA STATE BOARD OF LAND COMMISSIONERS
40Q W 30124851		ST		05/06/1914	NWNWSW 18 34N 48E DA	SP	NEGRO COULEE	BEKKER, DIANE K BEKKER, GLENN R
40Q W 172603		ST		01/20/1921	NENWNW 23 34N 47E DA	SP	NEGRO COULEE	FISHER, BEVERLY FISHER, RALPH
40Q W 8042		ST		07/01/1925	NENESW 9 34N 47E DA	SP	NEGRO COULEE	MONTANA STATE BOARD OF LAND COMMISSIONERS
40Q W 8043		ST		07/01/1925	SWNWNW 9 34N 47E DA	SP	NEGRO COULEE	MONTANA STATE BOARD OF LAND COMMISSIONERS
40Q W 172602		ST	15.00 GPM	06/05/1926	SWNESW 15 34N 47E DA	SP	NEGRO COULEE	FISHER, RALPH
40Q W 8092		ST		04/15/1950	SWSWSE 13 34N 47E DA	SP	NEGRO COULEE	MONTANA STATE BOARD OF LAND COMMISSIONERS
40Q W 8116		ST		06/01/1950	NESWSW 34 35N 47E DA	SP	NEGRO COULEE	MONTANA STATE BOARD OF LAND COMMISSIONERS
40Q W 8110		ST		06/01/1960	NESESE 11 34N 47E DA	SP	NEGRO COULEE	MONTANA STATE BOARD OF LAND COMMISSIONERS
40Q W 8111		ST		06/01/1960	SESWSE 11 34N 47E DA	SP	NEGRO COULEE	MONTANA STATE BOARD OF LAND COMMISSIONERS
40Q W 8130		ST		08/15/1960	SENWSE 10 34N 47E DA	SP	NEGRO COULEE	MONTANA STATE BOARD OF LAND COMMISSIONERS
40Q W 30124497		ST	8.00 GPM	12/31/1960	NWSENW 17 34N 48E DA	SP	NEGRO COULEE	BEKKER, GLENN R BEKKER, DIANE K
40Q W 29950		ST		04/15/1963	NENENE 8 34N 47E DA	SP	NEGRO COULEE	MONTANA STATE BOARD OF LAND COMMISSIONERS
40Q W 8129		ST		06/01/1963	SENWSE 10 34N 47E DA	SP	NEGRO COULEE	MONTANA STATE BOARD OF LAND COMMISSIONERS
40Q W 122804		ST		12/31/1969	NWNESW 24 34N 47E DA	SP	NEGRO COULEE	BUCKLIN, CHARLOTTE F
40Q W 8121		ST		04/15/1972	SWSWNW 24 34N 47E DA	SP	NEGRO COULEE	MONTANA STATE BOARD OF LAND COMMISSIONERS
40Q W 8122		ST		04/15/1972	NENWNE 22 34N 47E DA	SP	NEGRO COULEE	MONTANA STATE BOARD OF LAND COMMISSIONERS
40Q W 46771		IR		12/31/1951	SWNW 32 35N 47E DA	SI	NEGRO COULEE	BECKER, NORMA G PRATT, DONNA K BECKER, DANIEL J HEMMING, JOCELYN S
40Q W 137848		ST		07/01/1904	E2SWNW 14 34N 47E DA	UT	NEGRO COULEE	MONTANA STATE BOARD OF LAND COMMISSIONERS
40Q W 172605		ST		01/20/1921	SENE 23 34N 47E DA	UT	NEGRO COULEE	FISHER, BEVERLY FISHER, RALPH
40Q W 137962		ST		03/10/1922	SE 15 34N 47E DA	UT	NEGRO COULEE	MONTANA STATE BOARD OF LAND COMMISSIONERS
40Q W 172624		ST		10/11/1922	SENE 15 34N 47E DA SWNWNW 10 34N 47E DA	UT	NEGRO COULEE	ANDERSON, ANENA ANDERSON, RICHARD M

**DEPARTMENT OF NATURAL RESOURCES AND CONSERVATION
POPLAR RIVER
BASIN 40Q**

INDEX OF CLAIMS BY SOURCE NAME, BY ENFORCEABLE PRIORITY DATE

TRIB Values: MP= Manmade Pit, NP=Natural Pit, SD=Secondary Diversion, SI=Subirrigation, SP=Spring, WS=Waste & Seepage, UT=Unnamed Tributary;

POD Indicator: &=Only First POD Listed

WATER RIGHT ID Values: (D, U, W, X) = Adjudication, (C, K, P, Q, r) = New Appropriations, (M) = Water Reservations

WATER RIGHT ID	LATE CLAIM	USE	FLOW RATE	ENFORCEABLE PRIORITY DATE	POINT OF DIVERSION				TRIB	SOURCE NAME	OWNER NAME	
					QTR	SEC	SEC	TWP	RGE	CN		
40Q W 167870		ST		04/26/1950	SWSWNW	12	34N	47E	DA	UT	NEGRO COULEE	LEVANG, LUYERNE D
40Q W 167871		ST		04/26/1950	SWNESE	12	34N	47E	DA	UT	NEGRO COULEE	LEVANG, LUYERNE D
40Q W 137847		ST		04/15/1952	N2	6	34N	47E	DA	UT	NEGRO COULEE	MONTANA STATE BOARD OF LAND COMMISSIONERS
40Q W 8128		ST		04/15/1960	SWNESW	11	34N	47E	DA	UT	NEGRO COULEE	MONTANA STATE BOARD OF LAND COMMISSIONERS
40Q W 122807		ST		12/31/1961	NESESE	7	34N	48E	DA	UT	NEGRO COULEE	FUGERE, SHERRY A
40Q W 122808		ST		12/31/1961	NENWNW	7	34N	48E	DA	UT	NEGRO COULEE	FUGERE, SHERRY A
40Q W 8093		ST		04/15/1962	SWNWNW	13	34N	47E	DA	UT	NEGRO COULEE	MONTANA STATE BOARD OF LAND COMMISSIONERS
40Q W 8094		ST		04/15/1962	SWSWNW	12	34N	47E	DA	UT	NEGRO COULEE	MONTANA STATE BOARD OF LAND COMMISSIONERS
40Q W 8112		ST		06/01/1962	SWSENE	3	34N	47E	DA	UT	NEGRO COULEE	MONTANA STATE BOARD OF LAND COMMISSIONERS
40Q W 137849		ST		02/28/1963	S2N2NE	9	34N	47E	DA	UT	NEGRO COULEE	MONTANA STATE BOARD OF LAND COMMISSIONERS
40Q W 7973		ST		07/01/1964	NESWNW	4	34N	47E	DA	UT	NEGRO COULEE	MONTANA STATE BOARD OF LAND COMMISSIONERS
40Q P 30155991		ST		06/06/2022	NWNWSW	12	34N	47E	DA	UT	NEGRO COULEE	MONTANA STATE BOARD OF LAND COMMISSIONERS

40Q U 172625		ST		09/13/1955	NWNW	27	33N	48E	DA	UT	NIELSON COULEE	ANDERSON, ARLO M

40Q W 137890		ST		07/01/1908	SW	15	35N	46E	DA		OLSON COULEE	MONTANA STATE BOARD OF LAND COMMISSIONERS
					S2SWNE	15	35N	46E	DA			
40Q W 165448		ST		06/01/1940	E2NENW	13	35N	45E	DA		OLSON COULEE	FLADAGER, RYAN M
40Q W 30123453		ST		04/23/1953	N2SE	11	35N	45E	DA		OLSON COULEE	FLADAGER, TAMMI
					N2SESE	11	35N	45E	DA			FLADAGER, CURTIS
40Q W 30123454		ST		05/16/1957	W2NW	11	35N	45E	DA		OLSON COULEE	FLADAGER, TAMMI
					SENW	11	35N	45E	DA			FLADAGER, CURTIS
40Q W 165466		ST		12/21/1962	SENWNW	11	35N	45E	DA		OLSON COULEE	FLADAGER, CURTIS
												FLADAGER, TAMMI
40Q P 30155986		ST		06/06/2022	NESENE	4	35N	45E	DA		OLSON COULEE	MONTANA STATE BOARD OF LAND COMMISSIONERS

40Q W 7911		ST		07/01/1913	S2SESW	16	35N	46E	DA	SP	OLSON COULEE	MONTANA STATE BOARD OF LAND COMMISSIONERS
40Q W 7904		ST		07/01/1915	S2SE	17	35N	46E	DA	SP	OLSON COULEE	MONTANA STATE BOARD OF LAND COMMISSIONERS
40Q W 8096		ST		04/15/1940	N2SENW	16	35N	46E	DA	SP	OLSON COULEE	MONTANA STATE BOARD OF LAND COMMISSIONERS
40Q W 12003		ST		04/02/1951	SENEW	21	35N	46E	DA	SP	OLSON COULEE	ANDERSEN, MYRON A
												ANDERSEN, CONNIE C
40Q W 7945		ST		07/01/1965	S2SWNW	3	35N	45E	DA	SP	OLSON COULEE	MONTANA STATE BOARD OF LAND COMMISSIONERS
40Q W 7909		ST		07/01/1968	SENE	1	35N	45E	DA	SP	OLSON COULEE	MONTANA STATE BOARD OF LAND COMMISSIONERS

**DEPARTMENT OF NATURAL RESOURCES AND CONSERVATION
POPLAR RIVER
BASIN 40Q**

INDEX OF CLAIMS BY SOURCE NAME, BY ENFORCEABLE PRIORITY DATE

TRIB Values: MP= Manmade Pit, NP=Natural Pit, SD=Secondary Diversion, SI=Subirrigation, SP=Spring, WS=Waste & Seepage, UT=Unnamed Tributary;

POD Indicator: &=Only First POD Listed

WATER RIGHT ID Values: (D, U, W, X) = Adjudication, (C, K, P, Q, r) = New Appropriations, (M) = Water Reservations

WATER RIGHT ID	LATE CLAIM	USE	FLOW RATE	ENFORCEABLE PRIORITY DATE	POINT OF DIVERSION					TRIB	SOURCE NAME	OWNER NAME
					QTR	SEC	SEC	TWP	RGE			
40Q W 7911		ST		07/01/1913	SWSWSE	16	35N	46E	DA	UT	OLSON COULEE	MONTANA STATE BOARD OF LAND COMMISSIONERS
40Q W 106135		ST		06/01/1945	SWSWSW	2	35N	45E	DA	UT	OLSON COULEE	FLADAGER, GLENDA FLADAGER, WILLIAM I
40Q W 6389		ST		05/23/1946	SESWNE	18	35N	46E	DA	UT	OLSON COULEE	FLADAGER, CAROL J
40Q W 6391		ST		05/23/1946	SWNWNE	18	35N	46E	DA	UT	OLSON COULEE	FLADAGER, CAROL J
40Q W 8127		ST		04/15/1958	SENE	30	35N	46E	DA	UT	OLSON COULEE	MONTANA STATE BOARD OF LAND COMMISSIONERS
40Q W 172756		ST		12/10/1963	NESWSE	28	36N	45E	DA	UT	OLSON COULEE	HAMES, CLIFFORD C
40Q W 165459		IR		12/31/1965	E2NENE	15	35N	45E	DA	UT	OLSON COULEE	FLADAGER, RYAN M
40Q W 179444		ST		10/31/1972	SESWNW	1	35N	45E	DA	UT	OLSON COULEE	BJARKO, JOAN BJARKO, MICHAEL E
40Q P 30155985		ST		06/06/2022	SENE	3	35N	45E	DA	UT	OLSON COULEE	MONTANA STATE BOARD OF LAND COMMISSIONERS
40Q W 104462		ST		12/31/1936	E2SE	11	37N	48E	DA		OUTLET CREEK	MARLENEE, BROOKS
40Q W 104463		ST		12/31/1936	S2SWSE	10	37N	48E	DA		OUTLET CREEK	MARLENEE, BROOKS
					NENWNE	15	37N	48E	DA			
40Q W 30114747		ST		12/31/1936	NE	11	37N	48E	DA		OUTLET CREEK	LERSETH, E DIANE
40Q W 30106777		ST		06/11/1958	NWSW	1	37N	48E	DA		OUTLET CREEK	MONTANA STATE BOARD OF LAND COMMISSIONERS
40Q W 165508		ST	10.00 GPM	12/31/1910	S2NESW	17	37N	49E	DA	SP	OUTLET CREEK	GILLIS, DIANE R ROBERTSON, MARK D
40Q W 172755		ST		02/02/1920	NWSESE	32	37N	49E	DA	SP	OUTLET CREEK	HANRAHAN, RANDY J
40Q W 122755		ST	10.00 GPM	01/01/1925	NENENW	36	37N	48E	DA	SP	OUTLET CREEK	ENGBERG, AUBREY
40Q W 165521		ST		04/01/1939	SWSWNW	32	37N	49E	DA	SP	OUTLET CREEK	HANRAHAN, NELLIE O HANRAHAN, JAMES C
40Q W 172576		IR		12/31/1936	W2NENW	4	37N	49E	DA	UT	OUTLET CREEK	CHARLEY CREEK LLC
40Q W 185093		IR	1.38 CFS	01/06/1938	NESWSW	25	37N	48E	DA	UT	OUTLET CREEK	MARLENEE BIG SKY RANCH
40Q W 172574		ST		12/31/1945	NWSESW	4	37N	49E	DA	UT	OUTLET CREEK	CHARLEY CREEK LLC
40Q W 172575		ST		12/31/1945	SWNENE	8	37N	49E	DA	UT	OUTLET CREEK	CHARLEY CREEK LLC
40Q W 165502		FW		08/31/1953	NWNESW	21	37N	49E	DA	UT	OUTLET CREEK	ROBERTSON, MARK D GILLIS, DIANE R
40Q W 165503		RC		08/31/1953	NWNESW	21	37N	49E	DA	UT	OUTLET CREEK	GILLIS, DIANE R ROBERTSON, MARK D

**DEPARTMENT OF NATURAL RESOURCES AND CONSERVATION
POPLAR RIVER
BASIN 40Q**

INDEX OF CLAIMS BY SOURCE NAME, BY ENFORCEABLE PRIORITY DATE

TRIB Values: MP= Manmade Pit, NP=Natural Pit, SD=Secondary Diversion, SI=Subirrigation, SP=Spring, WS=Waste & Seepage, UT=Unnamed Tributary;

POD Indicator: &=Only First POD Listed

WATER RIGHT ID Values: (D, U, W, X) = Adjudication, (C, K, P, Q, r) = New Appropriations, (M) = Water Reservations

WATER RIGHT ID	LATE CLAIM	USE	FLOW RATE	ENFORCEABLE PRIORITY DATE	POINT OF DIVERSION QTR SEC SEC TWP RGE CN	TRIB	SOURCE NAME	OWNER NAME
40Q W 165504		AS		08/31/1953	NWNESW 21 37N 49E DA	UT	OUTLET CREEK	ROBERTSON, MARK D GILLIS, DIANE R
40Q W 165505		ST		08/31/1953	NWNESW 21 37N 49E DA	UT	OUTLET CREEK	ROBERTSON, MARK D GILLIS, DIANE R
40Q W 122798		IR		07/23/1964	W2SESW 22 37N 48E DA	UT	OUTLET CREEK	MARLENEE, DALE H MARLENEE, DONALD W
40Q W 185101		ST		10/31/1964	NWSWSE 28 37N 49E DA	UT	OUTLET CREEK	MARLENEE BIG SKY RANCH
40Q W 28980		IR		12/31/1965	NENENE 6 36N 49E DA	UT	OUTLET CREEK	CHARLEY CREEK LLC
40Q W 106075		ST		12/11/1963	SESENE 26 35N 45E DA	MP	POLICE CREEK	FLADAGER ENTERPRISES INC
40Q W 137899		ST		07/01/1910	S2SE 25 35N 45E DA E2SW 25 35N 45E DA		POLICE CREEK	MONTANA STATE BOARD OF LAND COMMISSIONERS
40Q W 106081		ST		12/31/1916	E2SW 14 33N 47E DA S2SWSE 14 33N 47E DA N2NE 23 33N 47E DA W2SWNW 24 33N 47E DA N2NWSW 24 33N 47E DA		POLICE CREEK	STENTOFT, LAURIE PRATT, DONNA K STENTOFT, MARTIN C
40Q W 172640		ST		12/31/1924	SWNWNW 4 32N 48E RO N2SWNW 4 32N 48E RO		POLICE CREEK	CHRISTENSEN, KENT T
40Q W 137891		ST		07/01/1925	SE 25 34N 46E DA		POLICE CREEK	MONTANA STATE BOARD OF LAND COMMISSIONERS
40Q W 137892		ST		07/01/1925	NENW 31 34N 47E DA		POLICE CREEK	MONTANA STATE BOARD OF LAND COMMISSIONERS
40Q W 137973		ST		07/01/1925	W2SW 30 34N 47E DA		POLICE CREEK	MONTANA STATE BOARD OF LAND COMMISSIONERS
40Q W 30123539		ST		05/01/1930	N2NWSW 25 35N 45E DA		POLICE CREEK	FLADAGER, WILLARD
40Q W 137876		ST		04/15/1948	SW 24 34N 46E DA		POLICE CREEK	MONTANA STATE BOARD OF LAND COMMISSIONERS
40Q W 106076		IR		12/29/1961	SWNENE 22 35N 45E DA		POLICE CREEK	FLADAGER ENTERPRISES INC
40Q W 165457		IR		12/29/1961	S2NWNW 15 35N 45E DA		POLICE CREEK	FLADAGER, RYAN M
40Q W 165458		ST		12/29/1961	S2NWNW 15 35N 45E DA		POLICE CREEK	FLADAGER, RYAN M
40Q W 179407		IR		12/29/1961	SENESE 15 35N 45E DA		POLICE CREEK	FLADAGER, BRUCE FLADAGER, NOLA
40Q W 11239		ST		07/01/1972	NESWSE 10 34N 46E DA		POLICE CREEK	MONTANA STATE BOARD OF LAND COMMISSIONERS
40Q W 122835		ST		10/01/1888	SESENE 35 35N 46E DA	SP	POLICE CREEK	FERESTAD, KENNETH L
40Q W 7916		ST		07/01/1910	NWNWSE 25 35N 45E DA	SP	POLICE CREEK	MONTANA STATE BOARD OF LAND COMMISSIONERS

**DEPARTMENT OF NATURAL RESOURCES AND CONSERVATION
POPLAR RIVER
BASIN 40Q**

INDEX OF CLAIMS BY SOURCE NAME, BY ENFORCEABLE PRIORITY DATE

TRIB Values: MP= Manmade Pit, NP=Natural Pit, SD=Secondary Diversion, SI=Subirrigation, SP=Spring, WS=Waste & Seepage, UT=Unnamed Tributary;

POD Indicator: &=Only First POD Listed

WATER RIGHT ID Values: (D, U, W, X) = Adjudication, (C, K, P, Q, r) = New Appropriations, (M) = Water Reservations

WATER RIGHT ID	LATE CLAIM	USE	FLOW RATE	ENFORCEABLE PRIORITY DATE	POINT OF DIVERSION					TRIB	SOURCE NAME	OWNER NAME
					QTR	SEC	SEC	TWP	RGE			
40Q W 11224		ST		07/01/1925	NENWSE	36	34N	46E	DA	SP	POLICE CREEK	MONTANA STATE BOARD OF LAND COMMISSIONERS
40Q W 7951		ST		07/01/1950	NENENW	25	34N	46E	DA	SP	POLICE CREEK	MONTANA STATE BOARD OF LAND COMMISSIONERS
40Q W 8118		ST		09/01/1961	NWSWSW	33	34N	47E	DA	SP	POLICE CREEK	MONTANA STATE BOARD OF LAND COMMISSIONERS
40Q W 21908		ST		06/01/1962	SENWSW	32	34N	47E	DA	SP	POLICE CREEK	MONTANA STATE BOARD OF LAND COMMISSIONERS
40Q W 21911		ST		06/01/1962	NWNWNE	31	34N	47E	DA	SP	POLICE CREEK	MONTANA STATE BOARD OF LAND COMMISSIONERS
40Q W 21909		ST		06/15/1962	SWNESW	32	34N	47E	DA	SP	POLICE CREEK	MONTANA STATE BOARD OF LAND COMMISSIONERS
40Q W 21910		ST		06/15/1962	SENESE	31	34N	47E	DA	SP	POLICE CREEK	MONTANA STATE BOARD OF LAND COMMISSIONERS
40Q W 11238		ST	3.00 GPM	07/01/1972	NESWNE	15	34N	46E	DA	SP	POLICE CREEK	MONTANA STATE BOARD OF LAND COMMISSIONERS
40Q W 7998		ST		07/15/1972	NESWNW	14	34N	46E	DA	SP	POLICE CREEK	MONTANA STATE BOARD OF LAND COMMISSIONERS
40Q W 7999		ST		07/15/1972	SESWSE	14	34N	46E	DA	SP	POLICE CREEK	MONTANA STATE BOARD OF LAND COMMISSIONERS
<hr/>												
40Q W 30070152		ST		02/15/1922	E2SWNE	24	34N	46E	DA	UT	POLICE CREEK	FERESTAD, SUSAN FERESTAD, KENNETH L
40Q W 137882		ST		07/01/1925	SESWNW	31	34N	47E	DA	UT	POLICE CREEK	MONTANA STATE BOARD OF LAND COMMISSIONERS
					N2SENE	31	34N	47E	DA			
					SENENW	31	34N	47E	DA			
40Q W 7975		ST		07/15/1942	NWSWSE	15	34N	46E	DA	UT	POLICE CREEK	MONTANA STATE BOARD OF LAND COMMISSIONERS
40Q W 8103		ST		09/01/1944	SESESE	36	35N	46E	DA	UT	POLICE CREEK	MONTANA STATE BOARD OF LAND COMMISSIONERS
40Q W 7899		ST		07/01/1949	NWNWSE	34	34N	47E	DA	UT	POLICE CREEK	MONTANA STATE BOARD OF LAND COMMISSIONERS
40Q W 7889		ST		06/01/1954	SWSESW	35	34N	47E	DA	UT	POLICE CREEK	MONTANA STATE BOARD OF LAND COMMISSIONERS
40Q W 172554		ST		12/31/1954	NWNESE	8	35N	45E	DA	UT	POLICE CREEK	FLADAGER ENTERPRISES INC
40Q W 7947		ST		04/01/1960	NESENE	22	34N	46E	DA	UT	POLICE CREEK	MONTANA STATE BOARD OF LAND COMMISSIONERS
40Q W 171230		ST		12/31/1967	NENWNW	30	33N	48E	DA	UT	POLICE CREEK	PRA TT, DONNA K
40Q P 5045		ST		03/14/1975	NESWSW	10	34N	46E	DA	UT	POLICE CREEK	MONTANA STATE BOARD OF LAND COMMISSIONERS
40Q P 5046		ST		03/14/1975	SWNESE	23	34N	46E	DA	UT	POLICE CREEK	MONTANA STATE BOARD OF LAND COMMISSIONERS
40Q P 5047		ST		03/14/1975	SESENE	26	34N	46E	DA	UT	POLICE CREEK	MONTANA STATE BOARD OF LAND COMMISSIONERS
<hr/>												
40Q W 165422		IR	16.78 CFS	03/27/1902	SWSENE	33	35N	48E	DA		POPLAR RIVER	MANTERNACH DITCH
40Q U 30073848		ST		04/21/1904	SENE	35	34N	48E	DA		POPLAR RIVER	USA (DEPT OF INTERIOR BUREAU OF INDIAN AFF)
					SWNE	35	34N	48E	DA			
					W2NW	35	34N	48E	DA			

**DEPARTMENT OF NATURAL RESOURCES AND CONSERVATION
POPLAR RIVER
BASIN 40Q**

INDEX OF CLAIMS BY SOURCE NAME, BY ENFORCEABLE PRIORITY DATE

TRIB Values: MP= Manmade Pit, NP=Natural Pit, SD=Secondary Diversion, SI=Subirrigation, SP=Spring, WS=Waste & Seepage, UT=Unnamed Tributary;

POD Indicator: &=Only First POD Listed

WATER RIGHT ID Values: (D, U, W, X) = Adjudication, (C, K, P, Q, r) = New Appropriations, (M) = Water Reservations

WATER RIGHT ID	LATE CLAIM	USE	FLOW RATE	ENFORCEABLE PRIORITY DATE	POINT OF DIVERSION					TRIB	SOURCE NAME	OWNER NAME
					QTR	SEC	SEC	TWP	RGE			
40Q U 30073849		IR		04/21/1904	SENW	35	34N	48E	DA		POPLAR RIVER	USA (DEPT OF INTERIOR BUREAU OF INDIAN AFF)
					SWNE	35	34N	48E	DA			
					W2NW	35	34N	48E	DA			
40Q U 30073853		ST		04/21/1904	SE	33	35N	48E	DA		POPLAR RIVER	USA (DEPT OF INTERIOR BUREAU OF INDIAN AFF)
40Q U 30073854		IR		04/21/1904	SE	33	35N	48E	DA		POPLAR RIVER	USA (DEPT OF INTERIOR BUREAU OF INDIAN AFF)
40Q W 104448		IR	6.24 CFS	08/01/1905	NWSENW	26	34N	48E	DA		POPLAR RIVER	BENSON, KENNETH P JCL AG LLC BENSON, JODI BUER
40Q W 165396		ST		03/14/1906	E2W2SE	7	35N	48E	DA		POPLAR RIVER	TANDE RANCH
40Q W 20509		IR	6.34 CFS	03/24/1906	NESESW	17	35N	48E	DA		POPLAR RIVER	JCL AG LLC
40Q W 214419		ST		12/31/1908	SESWSE	32	36N	48E	DA		POPLAR RIVER	TANDE RANCH
					NENWNE	32	36N	48E	DA			
					S2NWNE	32	36N	48E	DA			
					S2NENW	32	36N	48E	DA			
					NWNENW	32	36N	48E	DA			
					SESE	32	36N	48E	DA			
40Q W 137925		ST		04/15/1910	W2SW	16	35N	48E	DA		POPLAR RIVER	MONTANA STATE BOARD OF LAND COMMISSIONERS
					SESW	16	35N	48E	DA			
40Q W 5127		ST		01/21/1913	NENE	5	35N	48E	DA		POPLAR RIVER	HUGHES, J D & SIBYL REVOCABLE TRUST
40Q W 30132467		ST		06/28/1913	NE	34	34N	48E	DA		POPLAR RIVER	DRURY, COLLEEN M DRURY, LANE R
					S2	35	34N	48E	DA			
40Q W 113793		ST		08/04/1914	W2SE	22	34N	48E	DA		POPLAR RIVER	BENSON, KENNETH P
					N2N2	27	34N	48E	DA			
					E2NW	22	34N	48E	DA			
					E2SW	22	34N	48E	DA			
40Q W 16660		ST		12/31/1915	NWSE	4	34N	48E	DA		POPLAR RIVER	LINDER, ELLEN M
40Q W 167890		ST		12/31/1917	S2	25	33N	48E	DA		POPLAR RIVER	STENTOFT, ASHLEY STENTOFT, DAVID

**DEPARTMENT OF NATURAL RESOURCES AND CONSERVATION
POPLAR RIVER
BASIN 40Q**

INDEX OF CLAIMS BY SOURCE NAME, BY ENFORCEABLE PRIORITY DATE

TRIB Values: MP= Manmade Pit, NP=Natural Pit, SD=Secondary Diversion, SI=Subirrigation, SP=Spring, WS=Waste & Seepage, UT=Unnamed Tributary;

POD Indicator: &=Only First POD Listed

WATER RIGHT ID Values: (D, U, W, X) = Adjudication, (C, K, P, Q, r) = New Appropriations, (M) = Water Reservations

WATER RIGHT ID	LATE CLAIM	USE	FLOW RATE	ENFORCEABLE PRIORITY DATE	POINT OF DIVERSION				TRIB	SOURCE NAME	OWNER NAME
					QTR	SEC	SEC	TWP			
40Q W 104439		ST		08/22/1918	NWSENE	2	33N	48E	DA	POPLAR RIVER	BENSON, KENNETH P BENSON, JODI BUER BENSON, TATE K
					SESE	2	33N	48E	DA		
					E2NENW	2	33N	48E	DA		
					NESE	2	33N	48E	DA		
					NWSWSW	1	33N	48E	DA		
					E2NENE	11	33N	48E	DA		
					N2NW	12	33N	48E	DA		
					NWSENE	12	33N	48E	DA		
40Q W 30159021		ST		08/22/1918	NESENE	2	33N	48E	DA	POPLAR RIVER	BARCLAY, GILBERT FARMS LLC
					SWNE	2	33N	48E	DA		
					E2NWSE	2	33N	48E	DA		
					S2NWNE	2	33N	48E	DA		
					SWNENE	2	33N	48E	DA		
40Q W 171148		ST		12/31/1920	S2SWNE	20	30N	51E	RO	POPLAR RIVER	WYRZYKOWSKI, SANDRA K WAHLBERG, MARY LOU
40Q W 11964		IR	2,800.00 GPM	09/29/1926	SESENE	13	27N	50E	RO	POPLAR RIVER	ASSINIBOINE & SIOUX TRIBES OF FORT PECK
40Q U 165542		ST		05/20/1935	W2NW	1	31N	49E	RO	POPLAR RIVER	KNUDSEN, BERNIECE
					N2SW	1	31N	49E	RO		
					SESE	27	32N	49E	RO		
40Q W 30132341		ST		01/01/1940	NENE	24	27N	50E	RO	POPLAR RIVER	REID, WILBUR REID, ERICA
40Q W 106158		ST		06/01/1940	SESW	26	37N	46E	DA	POPLAR RIVER	TANDE RANCH
					NENW	35	37N	46E	DA		
40Q W 30132461		ST		07/06/1954	SESE	1	31N	49E	RO	POPLAR RIVER	OBRIEN, SARALOU
40Q W 137942		ST		07/01/1956	NW	7	35N	44E	DA	POPLAR RIVER	MONTANA STATE BOARD OF LAND COMMISSIONERS
40Q W 30069628		ST		07/01/1956	S2NE	7	35N	44E	DA	POPLAR RIVER	NELSON, TRAVIS E NELSON, CINDI K
					N2NESE	7	35N	44E	DA		
40Q W 165480		IR	2,363.00 GPM	12/31/1956	SWNENE	24	27N	50E	RO	POPLAR RIVER	REID, WILBUR REID, ERICA
40Q W 106155		IR	969.00 GPM	07/18/1957	NESESW	3	34N	48E	DA	POPLAR RIVER	JOHNSON, MARTIN
					NWSESW	3	34N	48E	DA		
40Q W 172750		IR	2,000.00 GPM	07/19/1957	NESESW	21	35N	48E	DA	POPLAR RIVER	JCL AG LLC
40Q W 104430		IR	2,000.00 GPM	05/21/1958	NWNWNE	27	34N	48E	DA	POPLAR RIVER	BENSON, KENNETH P
40Q W 106058		IR	400.00 GPM	07/05/1958	SENESE	28	35N	48E	DA	POPLAR RIVER	SOLBERG, WESLEY B

**DEPARTMENT OF NATURAL RESOURCES AND CONSERVATION
POPLAR RIVER
BASIN 40Q**

INDEX OF CLAIMS BY SOURCE NAME, BY ENFORCEABLE PRIORITY DATE

TRIB Values: MP= Manmade Pit, NP=Natural Pit, SD=Secondary Diversion, SI=Subirrigation, SP=Spring, WS=Waste & Seepage, UT=Unnamed Tributary;

POD Indicator: &=Only First POD Listed

WATER RIGHT ID Values: (D, U, W, X) = Adjudication, (C, K, P, Q, r) = New Appropriations, (M) = Water Reservations

WATER RIGHT ID	LATE CLAIM	USE	FLOW RATE	ENFORCEABLE PRIORITY DATE	POINT OF DIVERSION					TRIB	SOURCE NAME	OWNER NAME
					QTR	SEC	SEC	TWP	RGE			
40Q W 104447		IR	2,500.00 GPM	09/04/1958	NESWSW	26	34N	48E	DA		POPLAR RIVER	JCL AG LLC
40Q W 104458		IR	680.00 GPM	04/20/1959	NWNWNE	28	35N	48E	DA		POPLAR RIVER	JENSEN FARMS LLC
					NWSWNE	28	35N	48E	DA			
40Q W 165423		IR	2,000.00 GPM	03/27/1960	SWSENE	33	35N	48E	DA		POPLAR RIVER	MANTERNACH DITCH
40Q W 28315		IR	2,000.00 GPM	04/30/1960	SWSWSE	6	35N	48E	DA		POPLAR RIVER	TANDE RANCH
					SEWNE	6	35N	48E	DA			
					NWNESE	7	35N	48E	DA			
					SWNESE	7	35N	48E	DA			
40Q W 137987		ST		04/15/1964	W2E2	15	34N	48E	DA		POPLAR RIVER	MONTANA STATE BOARD OF LAND COMMISSIONERS
40Q W 137988		ST		04/15/1964	E2	22	34N	48E	DA		POPLAR RIVER	MONTANA STATE BOARD OF LAND COMMISSIONERS
					SESESW	22	34N	48E	DA			
40Q W 21902		IR	403.92 GPM	07/07/1970	SWSENE	22	34N	48E	DA		POPLAR RIVER	MONTANA STATE BOARD OF LAND COMMISSIONERS
40Q P 27945		IR	210.00 GPM	05/16/1980	SESESE	36	28N	50E	RO		POPLAR RIVER	ATKINSON, JALEE
40Q P 43914		IR	600.00 GPM	04/16/1982	SESESW	16	35N	48E	DA		POPLAR RIVER	MONTANA STATE BOARD OF LAND COMMISSIONERS

**DEPARTMENT OF NATURAL RESOURCES AND CONSERVATION
POPLAR RIVER
BASIN 40Q**

INDEX OF CLAIMS BY SOURCE NAME, BY ENFORCEABLE PRIORITY DATE

TRIB Values: MP= Manmade Pit, NP=Natural Pit, SD=Secondary Diversion, SI=Subirrigation, SP=Spring, WS=Waste & Seepage, UT=Unnamed Tributary;

POD Indicator: &=Only First POD Listed

WATER RIGHT ID Values: (D, U, W, X) = Adjudication, (C, K, P, Q, r) = New Appropriations, (M) = Water Reservations

WATER RIGHT ID	LATE CLAIM	USE	FLOW RATE	ENFORCEABLE PRIORITY DATE	POINT OF DIVERSION				TRIB	SOURCE NAME	OWNER NAME	
					QTR	SEC	SEC	TWP RGE CN				
40Q M 30017673		FS	70.00 CFS	07/01/1985	33	36N	48E	DA	POPLAR RIVER	MONTANA, STATE OF DEPT OF FISH WILDLIFE & PARKS		
					32	36N	48E	DA				
					4	35N	48E	DA				
					5	35N	48E	DA				
					6	35N	48E	DA				
					8	35N	48E	DA				
					7	35N	48E	DA				
					16	35N	48E	DA				
					17	35N	48E	DA				
					21	35N	48E	DA				
					28	35N	48E	DA				
					33	35N	48E	DA				
					3	34N	48E	DA				
					4	34N	48E	DA				
					10	34N	48E	DA				
					9	34N	48E	DA				
					15	34N	48E	DA				
					22	34N	48E	DA				
					26	34N	48E	DA				
					27	34N	48E	DA				
35	34N	48E	DA									
34	34N	48E	DA									
1	33N	48E	DA									
2	33N	48E	DA									
12	33N	48E	DA									
11	33N	48E	DA									
40Q P 83072		IR	1,100.00 GPM	12/15/1992	NWSENE	33	35N	48E	DA	POPLAR RIVER	JCL AG LLC	
40Q P 109592		IR		12/30/1999	NWNWNE	27	34N	48E	DA	POPLAR RIVER	BENSON, KENNETH P	
40Q W 21906		ST		05/01/1902	NWSESE	26	35N	47E	DA	SP	POPLAR RIVER	MONTANA STATE BOARD OF LAND COMMISSIONERS
40Q W 122801		ST		07/01/1904	NWSESE	35	35N	48E	DA	SP	POPLAR RIVER	FUGERE, DANIEL D FUGERE, JANE M
40Q W 172489		ST		04/01/1910	NWSWSE	11	35N	48E	DA	SP	POPLAR RIVER	GRAFF, MITCHELL L
40Q W 122849		ST	5.00 GPM	04/15/1914	SWNWSW	1	34N	48E	DA	SP	POPLAR RIVER	HAGFELDT, DONALD P HAGFELDT, CLIFFORD

**DEPARTMENT OF NATURAL RESOURCES AND CONSERVATION
POPLAR RIVER
BASIN 40Q**

INDEX OF CLAIMS BY SOURCE NAME, BY ENFORCEABLE PRIORITY DATE

TRIB Values: MP= Manmade Pit, NP=Natural Pit, SD=Secondary Diversion, SI=Subirrigation, SP=Spring, WS=Waste & Seepage, UT=Unnamed Tributary;

POD Indicator: &=Only First POD Listed

WATER RIGHT ID Values: (D, U, W, X) = Adjudication, (C, K, P, Q, r) = New Appropriations, (M) = Water Reservations

WATER RIGHT ID	LATE CLAIM	USE	FLOW RATE	ENFORCEABLE PRIORITY DATE	POINT OF DIVERSION					TRIB	SOURCE NAME	OWNER NAME
					QTR	SEC	SEC	TWP	RGE			
40Q W 122852		ST	10.00 GPM	04/15/1915	SESWNE	8	34N	49E	DA	SP	POPLAR RIVER	HAGFELDT, CLIFFORD HAGFELDT, DONALD P
40Q W 122827		ST		07/20/1915	NWSWSE	9	34N	48E	DA	SP	POPLAR RIVER	ANDERSON, RICHARD M
40Q W 122828		DM	10.00 GPM	07/20/1915	NWSWSE	9	34N	48E	DA	SP	POPLAR RIVER	ANDERSON, RICHARD M
40Q W 16661		ST		12/31/1915	NENWSW	4	34N	48E	DA	SP	POPLAR RIVER	FARVER, ELLEN M FARVER, HOWARD M
40Q W 167919		ST		12/31/1917	NENESW	33	31N	52E	RO	SP	POPLAR RIVER	MAHLEN, KRISTINE MAHLEN, MARK
40Q W 172608		ST		12/21/1918	E2SEW	27	35N	47E	DA	SP	POPLAR RIVER	ANDERSON, ANENA ANDERSON, RICHARD M
40Q W 122806		ST	5.00 GPM	12/31/1920	N2NESE	30	34N	48E	DA	SP	POPLAR RIVER	BUCKLIN, CHARLOTTE F
40Q W 172614		IR		12/31/1920	N2NESE	30	34N	48E	DA	SP	POPLAR RIVER	BUCKLIN, CHARLOTTE F
40Q W 172631		ST		09/28/1922	SENE	14	34N	48E	DA	SP	POPLAR RIVER	ANDERSON, ANENA ANDERSON, RICHARD M
40Q W 167894		ST		06/01/1925	SEWSE	31	32N	48E	RO	SP	POPLAR RIVER	STENSLAND, LARRY E
40Q W 104429		ST		07/01/1925	SWNENE	25	34N	48E	DA	SP	POPLAR RIVER	BENSON, KENNETH P
40Q W 205136		ST		07/31/1925	SESWSE	16	33N	49E	DA	SP	POPLAR RIVER	GAUSTAD, DORIS I
40Q W 106154		ST		03/10/1926	SENESE	3	34N	48E	DA	SP	POPLAR RIVER	JOHNSON, MARTIN
40Q W 16645		ST		12/31/1928	SWSENE	28	34N	48E	DA	SP	POPLAR RIVER	BEKKER, ROGER G BEKKER, SUSAN N
40Q W 172717		ST		07/18/1929	NESEW	3	32N	49E	RO	SP	POPLAR RIVER	DOWELL, KELLIE R HIRSCHI, VICKIE R HIRSCHI, GORDON L
40Q W 205137		ST		05/31/1935	SWSENE	18	33N	49E	DA	SP	POPLAR RIVER	GAUSTAD, DORIS I
40Q W 167912		ST		12/31/1941	SESWNE	8	30N	52E	RO	SP	POPLAR RIVER	MAHLEN, MARK MAHLEN, KRISTINE
40Q W 30124231		ST		09/30/1942	NWNWSW	29	34N	48E	DA	SP	POPLAR RIVER	BEKKER, SUSAN N BEKKER, ROGER G
40Q W 122720		IR	1,000.00 GPM	12/31/1943	NWSWNW	33	35N	48E	DA	SP	POPLAR RIVER	FARVER, TERRY A FERGUSON-FARVER, SHAUNA
40Q W 7902		ST		07/01/1944	SWSWSW	36	35N	48E	DA	SP	POPLAR RIVER	MONTANA STATE BOARD OF LAND COMMISSIONERS
40Q W 8132		ST		04/15/1949	SEWWSW	23	35N	47E	DA	SP	POPLAR RIVER	MONTANA STATE BOARD OF LAND COMMISSIONERS
40Q W 20510		ST		12/31/1954	NESEW	20	35N	48E	DA	SP	POPLAR RIVER	JCL AG LLC

**DEPARTMENT OF NATURAL RESOURCES AND CONSERVATION
POPLAR RIVER
BASIN 40Q**

INDEX OF CLAIMS BY SOURCE NAME, BY ENFORCEABLE PRIORITY DATE

TRIB Values: MP= Manmade Pit, NP=Natural Pit, SD=Secondary Diversion, SI=Subirrigation, SP=Spring, WS=Waste & Seepage, UT=Unnamed Tributary;

POD Indicator: &=Only First POD Listed

WATER RIGHT ID Values: (D, U, W, X) = Adjudication, (C, K, P, Q, r) = New Appropriations, (M) = Water Reservations

WATER RIGHT ID	LATE CLAIM	USE	FLOW RATE	ENFORCEABLE PRIORITY DATE	POINT OF DIVERSION QTR SEC SEC TWP RGE CN	TRIB	SOURCE NAME	OWNER NAME
40Q W 30145670		DM	35.00 GPM	05/27/1955	SESESE 8 30N 51E RO	SP	POPLAR RIVER	ROGERS FAMILY TRUST, DATED 8/11/2022 STEWART, SCOTT HINZ, SHAWN STEWART BETTY R FAMILY TRUST ROGERS, CHARLYN M TRUST
40Q U 172623		ST		06/12/1955	N2SENE 19 33N 49E DA	SP	POPLAR RIVER	ANDERSON, ANENA ANDERSON, RICHARD M
40Q W 187569		ST		12/31/1959	NWSWSW 19 33N 48E DA	SP	POPLAR RIVER	GRAFF FARMS INC
40Q W 30132062		ST	10.00 GPM	09/30/1960	SESWNE 16 34N 48E DA	SP	POPLAR RIVER	SCHIMMELPFENNIG, KATIE VOXLAND, STANLEY R
40Q W 167909		ST		10/31/1961	SWSWNE 7 30N 52E RO	SP	POPLAR RIVER	MAHLEN, MARK MAHLEN, KRISTINE
40Q W 167913		ST	2.00 GPM	12/31/1961	SWNESE 8 30N 52E RO	SP	POPLAR RIVER	MAHLEN, MARK MAHLEN, KRISTINE
40Q W 167914		ST	2.00 GPM	12/30/1963	SWSESE 8 30N 52E RO	SP	POPLAR RIVER	MAHLEN, KRISTINE MAHLEN, MARK
40Q W 172748		ST		12/31/1965	NESESW 11 35N 48E DA	SP	POPLAR RIVER	SOUTHLAND, SONYA M SOUTHLAND, PHILLIP
40Q W 21907		ST		05/15/1913	NESENW 1 34N 47E DA	UT	POPLAR RIVER	MONTANA STATE BOARD OF LAND COMMISSIONERS
40Q W 8087		ST		04/15/1915	NENWNE 25 35N 47E DA	UT	POPLAR RIVER	MONTANA STATE BOARD OF LAND COMMISSIONERS
40Q W 8088		ST		04/15/1915	NWNWNE 25 35N 47E DA	UT	POPLAR RIVER	MONTANA STATE BOARD OF LAND COMMISSIONERS
40Q W 8089		ST		04/15/1915	SESESE 24 35N 47E DA	UT	POPLAR RIVER	MONTANA STATE BOARD OF LAND COMMISSIONERS
40Q W 16664		LG		12/31/1917	SWSESE 32 35N 48E DA	UT	POPLAR RIVER	FERGUSON-FARVER, SHAUNA FARVER, TERRY A
40Q W 30124225		ST		03/31/1920	N2SWSW 32 36N 49E DA	UT	POPLAR RIVER	BEKKER, SUSAN N BEKKER, KRISTIN BEKKER, MICHAEL BEKKER, ROGER G
40Q W 172604		ST		09/24/1920	SWNENE 19 34N 48E DA	UT	POPLAR RIVER	JOHNSON, JEREMY JOHNSON, KERI
40Q W 179401		ST		12/31/1920	SESESW 17 30N 52E RO	UT	POPLAR RIVER	BYFUGLIN, BARRY BYFUGLIN, CRAIG

**DEPARTMENT OF NATURAL RESOURCES AND CONSERVATION
POPLAR RIVER
BASIN 40Q**

INDEX OF CLAIMS BY SOURCE NAME, BY ENFORCEABLE PRIORITY DATE

TRIB Values: MP= Manmade Pit, NP=Natural Pit, SD=Secondary Diversion, SI=Subirrigation, SP=Spring, WS=Waste & Seepage, UT=Unnamed Tributary;

POD Indicator: &=Only First POD Listed

WATER RIGHT ID Values: (D, U, W, X) = Adjudication, (C, K, P, Q, r) = New Appropriations, (M) = Water Reservations

WATER RIGHT ID	LATE CLAIM	USE	FLOW RATE	ENFORCEABLE PRIORITY DATE	POINT OF DIVERSION QTR SEC SEC TWP RGE CN	TRIB	SOURCE NAME	OWNER NAME
40Q W 167910		ST		12/31/1924	NESWNE 17 30N 52E RO	UT	POPLAR RIVER	MAHLEN, MARK MAHLEN, KRISTINE
40Q W 167911		ST		12/31/1924	NWNENE 17 30N 52E RO	UT	POPLAR RIVER	MAHLEN, KRISTINE MAHLEN, MARK
40Q W 205138		ST		05/31/1926	N2N2NE 21 33N 49E DA NENW 21 33N 49E DA S2SWSE 16 33N 49E DA	UT	POPLAR RIVER	GAUSTAD, DORIS I
40Q W 179479		ST		12/31/1930	SESESW 13 30N 51E RO	UT	POPLAR RIVER	BYFUGLIN, CRAIG BYFUGLIN, BARRY
40Q W 167878		ST		12/31/1940	NWSESW 4 30N 50E RO	UT	POPLAR RIVER	BECK, PATRICIA G TREASURE, LANNY J TREASURE, KRIS
40Q W 137970		ST		04/15/1941	SE 8 35N 44E DA	UT	POPLAR RIVER	NELSON, TRAVIS E NELSON, CINDI K
40Q W 30113781		ST		12/31/1948	NENE 33 30N 51E RO	UT	POPLAR RIVER	SMITH, BARBARA A
40Q W 172488		ST		09/13/1949	SESWNW 5 34N 49E DA	UT	POPLAR RIVER	PATTERSON, PATRICIA ANN SHEEHANS, HELEN L BERRY, VIRGIE L SCHOW, MELVIN J SCHOW, ROBERT T MCLAUGHLIN, CAROLE J SCHOW, OLE K
40Q W 165533		ST		07/30/1953	SENWNW 7 31N 51E RO	UT	POPLAR RIVER	OBRIEN, SARALOU
40Q W 17938		ST		10/15/1955	SESESW 29 34N 48E DA	UT	POPLAR RIVER	BEKKER, GLENN R BEKKER, DIANE K
40Q W 167879		ST		12/31/1955	NENESW 5 30N 50E RO	UT	POPLAR RIVER	BECK, PATRICIA G TREASURE, KRIS TREASURE, LANNY J
40Q W 122851		ST		12/01/1959	N2NESW 7 34N 49E DA	UT	POPLAR RIVER	HAGFELDT, DONALD P HAGFELDT, CLIFFORD
40Q W 106141		ST		07/31/1960	N2NWSW 18 32N 50E RO	UT	POPLAR RIVER	TONG, CONRAD D
40Q W 16658		ST		12/31/1960	E2SESW 23 36N 47E DA	UT	POPLAR RIVER	CHABOT, DALE E CHABOT, ELAINE L
40Q W 179480		ST		12/31/1961	SWNWSE 13 30N 51E RO	UT	POPLAR RIVER	BYFUGLIN, PHYLLIS D

**DEPARTMENT OF NATURAL RESOURCES AND CONSERVATION
POPLAR RIVER
BASIN 40Q**

INDEX OF CLAIMS BY SOURCE NAME, BY ENFORCEABLE PRIORITY DATE

TRIB Values: MP= Manmade Pit, NP=Natural Pit, SD=Secondary Diversion, SI=Subirrigation, SP=Spring, WS=Waste & Seepage, UT=Unnamed Tributary;

POD Indicator: &=Only First POD Listed

WATER RIGHT ID Values: (D, U, W, X) = Adjudication, (C, K, P, Q, r) = New Appropriations, (M) = Water Reservations

WATER RIGHT ID	LATE CLAIM	USE	FLOW RATE	ENFORCEABLE PRIORITY DATE	POINT OF DIVERSION					TRIB	SOURCE NAME	OWNER NAME
					QTR	SEC	SEC	TWP	RGE			
40Q W 46774		IR		01/11/1962	SESWSW	31	36N	48E	DA	UT	POPLAR RIVER	RIPPLINGER, ELAINE M
40Q W 179447		ST		01/11/1962	NWNWSW	31	36N	48E	DA	UT	POPLAR RIVER	RIPPLINGER, ELAINE M
40Q W 104471		ST		05/21/1962	SENESE	24	37N	44E	DA	UT	POPLAR RIVER	RICHARDSON EAST RANCH INC
40Q W 167869		ST		10/18/1962	NWSESW	26	35N	47E	DA	UT	POPLAR RIVER	LEVANG, JOHN A LEVANG, LUVERNE D
40Q W 28346		IR		04/16/1963	E2NESE	35	34N	48E	DA	UT	POPLAR RIVER	DRURY, KENT J DRURY, ALICE M
40Q W 16587		ST		12/31/1964	SESWNW	12	28N	50E	RO	UT	POPLAR RIVER	OGRADY, LILY ANGELO, IRENE CLARK, FRED H ESTATE OF CLARK, ROBERT T BUSH RANCH INC
40Q W 179443		FW		12/31/1966	NESENE	15	33N	48E	DA	UT	POPLAR RIVER	WOLFE, J PERRY CROMWELL, SHARON A LIM, BARBARA A WOLFE, DANNY C TRACEY, KRISTY K HILLSTROM, CAROL LYNN REVOCABLE LIVING TRUST CROMWELL, MELISSA A CROMWELL, STEPHEN S
40Q W 167906		ST		12/31/1967	SENWNW	4	30N	52E	RO	UT	POPLAR RIVER	MAHLEN, MARK MAHLEN, KRISTINE
40Q W 7915		ST		07/01/1971	NWSWNE	36	36N	47E	DA	UT	POPLAR RIVER	MONTANA STATE BOARD OF LAND COMMISSIONERS
40Q W 211078	B	ST		06/30/1973	NWNESE	19	32N	49E	RO	UT	POPLAR RIVER	LINDSAY, EDWARD J
40Q P 167		ST		08/27/1973	NESE	6	30N	52E	RO	UT	POPLAR RIVER	MAHLEN, MARK MAHLEN, KRISTINE
40Q P 545		IR		10/01/1973	SENESE	11	31N	49E	RO	UT	POPLAR RIVER	HUBBARD, ELIZABETH C
40Q P 2924		FW		07/12/1974	NWNENW	5	37N	44E	DA	UT	POPLAR RIVER	CRADELLE, CRAIG J
					NWNENW	5	37N	44E	DA			
					NWNENW	5	37N	44E	DA			
					NWNENW	5	37N	44E	DA			
40Q P 7358		IR	2.22 CFS	01/26/1976	SWNW	33	35N	48E	DA	UT	POPLAR RIVER	FARVER, TERRY A FARVER BROS CORP FERGUSON-FARVER, SHAUNA

**DEPARTMENT OF NATURAL RESOURCES AND CONSERVATION
POPLAR RIVER
BASIN 40Q**

INDEX OF CLAIMS BY SOURCE NAME, BY ENFORCEABLE PRIORITY DATE

TRIB Values: MP= Manmade Pit, NP=Natural Pit, SD=Secondary Diversion, SI=Subirrigation, SP=Spring, WS=Waste & Seepage, UT=Unnamed Tributary;

POD Indicator: &=Only First POD Listed

WATER RIGHT ID Values: (D, U, W, X) = Adjudication, (C, K, P, Q, r) = New Appropriations, (M) = Water Reservations

WATER RIGHT ID	LATE CLAIM	USE	FLOW RATE	ENFORCEABLE PRIORITY DATE	POINT OF DIVERSION QTR SEC SEC TWP RGE CN	TRIB	SOURCE NAME	OWNER NAME
40Q P 7483		CM	2.22 CFS	02/13/1976	SENESE 16 35N 48E DA	UT	POPLAR RIVER	MONTANA STATE BOARD OF LAND COMMISSIONERS
40Q P 47443		ST		06/04/1982	SWSWNE 16 37N 47E DA	UT	POPLAR RIVER	JUEL, PAUL
40Q P 47444		ST		06/04/1982	NENENE 21 37N 47E DA	UT	POPLAR RIVER	JUEL, CHAD JUEL, MALARIE
40Q P 91889		ST		12/02/1994	NWSENE 28 35N 47E DA	UT	POPLAR RIVER	FARVER FAMILY REVOCABLE LIVING TRUST
40Q P 111327		ST		04/03/2000	NWNWNE 19 32N 50E RO	UT	POPLAR RIVER	TONG, CONRAD D
40Q P 111329		ST		04/03/2000	NWNWNE 24 32N 49E RO	UT	POPLAR RIVER	TONG, CONRAD D
40Q P 30024252		ST		09/05/2006	SWSENE 26 36N 47E DA	UT	POPLAR RIVER	CBD RANCH INC
40Q W 113796		ST		12/31/1909	NWNWNW 17 37N 48E DA		POPLAR RIVER, EAST FORK	HEATON FAMILY TRUST
40Q W 172699		ST		01/27/1913	SENESE 33 36N 48E DA SWNESE 33 36N 48E DA NESWNE 33 36N 48E DA S2SWNE 33 36N 48E DA NWNWSE 33 36N 48E DA NENESW 33 36N 48E DA S2SENE 33 36N 48E DA SESWNW 33 36N 48E DA NWSWNW 34 36N 48E DA NESENE 33 36N 48E DA NWSENE 33 36N 48E DA		POPLAR RIVER, EAST FORK	OPHUS, LYNN
40Q W 172696		ST		10/21/1914	W2 8 37N 48E DA		POPLAR RIVER, EAST FORK	FARMLAND PROPERTIES LLC
40Q W 185090		ST		10/21/1915	NWNW 34 36N 48E DA W2 2 36N 48E DA W2 27 36N 48E DA N2 11 36N 48E DA S2NW 12 36N 48E DA N2SW 12 36N 48E DA NE 3 36N 48E DA		POPLAR RIVER, EAST FORK	MARLENEE BIG SKY RANCH
40Q W 182421		ST		12/15/1915	NW 8 37N 48E DA		POPLAR RIVER, EAST FORK	MARLENEE, BROOKS
40Q W 182420		ST		06/13/1916	S2SWNW 32 37N 48E DA		POPLAR RIVER, EAST FORK	MARLENEE BIG SKY RANCH SHERBURNES LLC
40Q W 19631		ST		11/02/1918	S2NW 12 36N 48E DA N2SW 12 36N 48E DA		POPLAR RIVER, EAST FORK	CROMWELL, CANDYCE CROMWELL, JOE

**DEPARTMENT OF NATURAL RESOURCES AND CONSERVATION
POPLAR RIVER
BASIN 40Q**

INDEX OF CLAIMS BY SOURCE NAME, BY ENFORCEABLE PRIORITY DATE

TRIB Values: MP= Manmade Pit, NP=Natural Pit, SD=Secondary Diversion, SI=Subirrigation, SP=Spring, WS=Waste & Seepage, UT=Unnamed Tributary;

POD Indicator: &=Only First POD Listed

WATER RIGHT ID Values: (D, U, W, X) = Adjudication, (C, K, P, Q, r) = New Appropriations, (M) = Water Reservations

WATER RIGHT ID	LATE CLAIM	USE	FLOW RATE	ENFORCEABLE PRIORITY DATE	POINT OF DIVERSION				TRIB	SOURCE NAME	OWNER NAME
					QTR	SEC	SEC	TWP RGE CN			
40Q W 16657		ST		12/31/1920	NE	11	36N	48E DA		POPLAR RIVER, EAST FORK	CHABOT, DALE E CHABOT, ELAINE L
40Q W 165540		LG	100.00 GPM	12/31/1930	NENENW	11	36N	48E DA		POPLAR RIVER, EAST FORK	DARCHUK, HAROLD
40Q W 167904		ST		12/31/1937	NESESE	18	37N	48E DA		POPLAR RIVER, EAST FORK	DANIELSON, GARY H
40Q W 20479		IR		06/19/1949	NWNE	3	36N	48E DA		POPLAR RIVER, EAST FORK	PITTENGER, JACK R PITTENGER, ELVON R
40Q W 20481		ST		12/31/1950	NWNWSW	23	36N	48E DA		POPLAR RIVER, EAST FORK	PITTENGER, JACK R PITTENGER, ELVON R
40Q W 16655		IR	1.55 CFS	07/16/1957	W2	23	36N	48E DA		POPLAR RIVER, EAST FORK	CHABOT, DALE E CHABOT, ELAINE L
40Q W 179462		ST	20.00 GPM	12/31/1961	NENENW	11	36N	48E DA		POPLAR RIVER, EAST FORK	BORDER FACILITIES
40Q M 30017664		FS	15.00 CFS	07/01/1985	NWNWNW	4	37N	48E DA		POPLAR RIVER, EAST FORK	MONTANA, STATE OF DEPT OF FISH WILDLIFE & PARKS
						4	37N	48E DA			
						5	37N	48E DA			
						8	37N	48E DA			
						17	37N	48E DA			
						18	37N	48E DA			
						19	37N	48E DA			
						30	37N	48E DA			
						32	37N	48E DA			
						31	37N	48E DA			
						2	36N	48E DA			
						3	36N	48E DA			
						12	36N	48E DA			
						11	36N	48E DA			
						14	36N	48E DA			
						23	36N	48E DA			
						22	36N	48E DA			
						27	36N	48E DA			
						34	36N	48E DA			
						33	36N	48E DA			
40Q W 5121		ST		05/07/1915	SWSW	35	36N	48E DA	SP	POPLAR RIVER, EAST FORK	HUGHES, J D & SIBYL REVOCABLE TRUST
40Q W 8090		ST		04/15/1942	SWSENE	13	37N	47E DA	SP	POPLAR RIVER, EAST FORK	MONTANA STATE BOARD OF LAND COMMISSIONERS
40Q W 8091		ST		04/15/1942	SWSENE	13	37N	47E DA	SP	POPLAR RIVER, EAST FORK	MONTANA STATE BOARD OF LAND COMMISSIONERS

**DEPARTMENT OF NATURAL RESOURCES AND CONSERVATION
POPLAR RIVER
BASIN 40Q**

INDEX OF CLAIMS BY SOURCE NAME, BY ENFORCEABLE PRIORITY DATE

TRIB Values: MP= Manmade Pit, NP=Natural Pit, SD=Secondary Diversion, SI=Subirrigation, SP=Spring, WS=Waste & Seepage, UT=Unnamed Tributary;

POD Indicator: &=Only First POD Listed

WATER RIGHT ID Values: (D, U, W, X) = Adjudication, (C, K, P, Q, r) = New Appropriations, (M) = Water Reservations

WATER RIGHT ID	LATE CLAIM	USE	FLOW RATE	ENFORCEABLE PRIORITY DATE	POINT OF DIVERSION				TRIB	SOURCE NAME	OWNER NAME
					QTR	SEC	SEC	TWP RGE CN			
40Q W 8095		ST		04/15/1942	SENWNE	13	37N	47E DA	SP	POPLAR RIVER, EAST FORK	MONTANA STATE BOARD OF LAND COMMISSIONERS
40Q W 7912		ST		07/01/1961	NESENE	36	36N	48E DA	SP	POPLAR RIVER, EAST FORK	MONTANA STATE BOARD OF LAND COMMISSIONERS
40Q W 20483		ST		11/05/1963	NENESE	13	36N	48E DA	SP	POPLAR RIVER, EAST FORK	PITTENGER, ELVON R PITTENGER, JACK R
40Q W 20485		ST	2.00 GPM	12/30/1963	NWSESW	26	36N	48E DA	SP	POPLAR RIVER, EAST FORK	PITTENGER, ELVON R PITTENGER, JACK R
40Q W 8086		ST		04/15/1967	NESENE	8	37N	47E DA	SP	POPLAR RIVER, EAST FORK	MONTANA STATE BOARD OF LAND COMMISSIONERS
40Q W 43070		ST		04/15/1969	NENESE	13	37N	47E DA	SP	POPLAR RIVER, EAST FORK	MONTANA STATE BOARD OF LAND COMMISSIONERS
40Q W 19627		IR		05/10/1910	NWSESE	1	36N	48E DA	UT	POPLAR RIVER, EAST FORK	CROMWELL, JOE CROMWELL, CANDYCE
40Q W 20484		ST		12/31/1946	SESESW	6	36N	49E DA	UT	POPLAR RIVER, EAST FORK	PITTENGER, ELVON R PITTENGER, JACK R
40Q W 16662		ST		09/19/1952	NESWSE	35	36N	48E DA	UT	POPLAR RIVER, EAST FORK	FARVER BROS CORP
40Q W 8085		ST		04/15/1955	SWNWSE	9	37N	47E DA	UT	POPLAR RIVER, EAST FORK	MONTANA STATE BOARD OF LAND COMMISSIONERS
40Q W 8099		ST		04/15/1953	N2SWNE	4	37N	47E DA	NP	POPLAR RIVER, MIDDLE FORK	MONTANA STATE BOARD OF LAND COMMISSIONERS
40Q W 165426		ST		10/01/1888	W2NE	11	36N	47E DA		POPLAR RIVER, MIDDLE FORK	CDB RANCH INC
					N2NWSE	11	36N	47E DA			CBD RANCH INC
					SWSW	12	36N	47E DA			
					N2	13	36N	47E DA			
					SW	18	36N	48E DA			
40Q W 40373		IR	25.00 CFS	06/27/1903	NWSESE	19	36N	48E DA		POPLAR RIVER, MIDDLE FORK	TANDE RANCH
40Q W 40375		IR	27.84 CFS	12/31/1904	NWSESE	19	36N	48E DA		POPLAR RIVER, MIDDLE FORK	TANDE RANCH
40Q W 40374		IR	7.00 CFS	03/31/1906	NWSESE	19	36N	48E DA		POPLAR RIVER, MIDDLE FORK	TANDE RANCH
40Q W 11998		IR	5.60 CFS	10/30/1907	SWSWNE	31	37N	47E DA		POPLAR RIVER, MIDDLE FORK	HANDY, SHARON F
					NENESW	31	37N	47E DA			
					NESESE	31	37N	47E DA			
40Q W 122762		IR	1,800.00 GPM	10/30/1907	NENENE	4	36N	47E DA		POPLAR RIVER, MIDDLE FORK	CBD RANCH INC
					NWSWSW	32	37N	47E DA			
					NESWSW	32	37N	47E DA			
					NESESW	32	37N	47E DA			

**DEPARTMENT OF NATURAL RESOURCES AND CONSERVATION
POPLAR RIVER
BASIN 40Q**

INDEX OF CLAIMS BY SOURCE NAME, BY ENFORCEABLE PRIORITY DATE

TRIB Values: MP= Manmade Pit, NP=Natural Pit, SD=Secondary Diversion, SI=Subirrigation, SP=Spring, WS=Waste & Seepage, UT=Unnamed Tributary;

POD Indicator: &=Only First POD Listed

WATER RIGHT ID Values: (D, U, W, X) = Adjudication, (C, K, P, Q, r) = New Appropriations, (M) = Water Reservations

WATER RIGHT ID	LATE CLAIM	USE	FLOW RATE	ENFORCEABLE PRIORITY DATE	POINT OF DIVERSION					TRIB	SOURCE NAME	OWNER NAME
					QTR	SEC	SEC	TWP	RGE			
40Q W 40378		ST		04/01/1908	NESW	29	36N	48E	DA		POPLAR RIVER, MIDDLE FORK	TANDE RANCH
					S2SE	29	36N	48E	DA			
					NENENE	32	36N	48E	DA			
					E2SENE	32	36N	48E	DA			
					E2NESE	32	36N	48E	DA			
40Q W 104459		ST		10/12/1909	W2SW	8	37N	46E	DA		POPLAR RIVER, MIDDLE FORK	HUMBERT, LEE
					SESW	8	37N	46E	DA			
40Q W 137946		ST		07/01/1910	SENE	35	37N	46E	DA		POPLAR RIVER, MIDDLE FORK	MONTANA STATE BOARD OF LAND COMMISSIONERS
					E2SE	35	37N	46E	DA			
40Q W 172698		ST		01/07/1913	W2W2NW	33	36N	48E	DA		POPLAR RIVER, MIDDLE FORK	OPHUS, LYNN
					W2SWSW	28	36N	48E	DA			
40Q W 30106778		ST		02/11/1915	N2	36	37N	46E	DA		POPLAR RIVER, MIDDLE FORK	MONTANA STATE BOARD OF LAND COMMISSIONERS
40Q W 30132773		ST		10/14/1916	SWNE	32	37N	47E	DA		POPLAR RIVER, MIDDLE FORK	CBD RANCH INC
40Q W 137841		ST		07/01/1917	NW	31	37N	47E	DA		POPLAR RIVER, MIDDLE FORK	MONTANA STATE BOARD OF LAND COMMISSIONERS
40Q W 137862		ST		05/25/1919	W2W2	2	36N	47E	DA		POPLAR RIVER, MIDDLE FORK	MONTANA STATE BOARD OF LAND COMMISSIONERS
40Q W 30132775		ST		11/26/1919	N2SE	29	36N	48E	DA		POPLAR RIVER, MIDDLE FORK	CBD RANCH INC
40Q W 30132770		ST		07/26/1920	N2N2	19	36N	48E	DA		POPLAR RIVER, MIDDLE FORK	CBD RANCH INC
40Q W 137992		ST		03/17/1921	SE	27	37N	46E	DA		POPLAR RIVER, MIDDLE FORK	MDF INC
					W2	27	37N	46E	DA			
40Q W 137861		ST		07/03/1921	E2NE	3	36N	47E	DA		POPLAR RIVER, MIDDLE FORK	MONTANA STATE BOARD OF LAND COMMISSIONERS
40Q W 104461		ST		12/31/1928	SENW	29	36N	48E	DA		POPLAR RIVER, MIDDLE FORK	TANDE RANCH
40Q W 106125		ST		12/31/1928	S2SENE	19	36N	48E	DA		POPLAR RIVER, MIDDLE FORK	TETRAULT, SYLVIA M
					N2SESE	19	36N	48E	DA			
					NESE	19	36N	48E	DA			
					W2SESW	20	36N	48E	DA			
					SWSW	20	36N	48E	DA			
40Q W 12001		ST		12/31/1930	E2SENW	19	36N	48E	DA		POPLAR RIVER, MIDDLE FORK	HENRY, CYNTHIA L
					NWSE	19	36N	48E	DA			HONS, NANCY C
					SWNE	19	36N	48E	DA			
40Q W 137864		ST		07/01/1935	SWNWNE	8	37N	46E	DA		POPLAR RIVER, MIDDLE FORK	MONTANA STATE BOARD OF LAND COMMISSIONERS
40Q W 137910		ST		07/01/1935	NESW	8	37N	46E	DA		POPLAR RIVER, MIDDLE FORK	MONTANA STATE BOARD OF LAND COMMISSIONERS
					E2NW	8	37N	46E	DA			
40Q W 106159		IR	148.00 GPM	04/15/1944	SENEW	35	37N	46E	DA		POPLAR RIVER, MIDDLE FORK	TANDE RANCH

**DEPARTMENT OF NATURAL RESOURCES AND CONSERVATION
POPLAR RIVER
BASIN 40Q**

INDEX OF CLAIMS BY SOURCE NAME, BY ENFORCEABLE PRIORITY DATE

TRIB Values: MP= Manmade Pit, NP=Natural Pit, SD=Secondary Diversion, SI=Subirrigation, SP=Spring, WS=Waste & Seepage, UT=Unnamed Tributary;

POD Indicator: &=Only First POD Listed

WATER RIGHT ID Values: (D, U, W, X) = Adjudication, (C, K, P, Q, r) = New Appropriations, (M) = Water Reservations

WATER RIGHT ID	LATE CLAIM	USE	FLOW RATE	ENFORCEABLE PRIORITY DATE	POINT OF DIVERSION					TRIB	SOURCE NAME	OWNER NAME
					QTR	SEC	SEC	TWP	RGE			
40Q W 137943		ST		04/01/1946	NW	13	36N	47E	DA		POPLAR RIVER, MIDDLE FORK	MONTANA STATE BOARD OF LAND COMMISSIONERS
					E2NE	13	36N	47E	DA			
40Q W 122832		IR	1.34 CFS	06/01/1961	SESENE	21	37N	46E	DA		POPLAR RIVER, MIDDLE FORK	MDF INC
					SWSENE	21	37N	46E	DA			
40Q W 137902		ST		04/15/1962	SENE	2	36N	47E	DA		POPLAR RIVER, MIDDLE FORK	MONTANA STATE BOARD OF LAND COMMISSIONERS
					W2SWNE	2	36N	47E	DA			
					SENE	2	36N	47E	DA			
					W2SE	2	36N	47E	DA			
40Q W 122761		IR	1,800.00 GPM	04/20/1971	NWSENE	32	37N	47E	DA		POPLAR RIVER, MIDDLE FORK	CBD RANCH INC
40Q W 112568		IR	3.00 CFS	07/05/1972	SENE	16	37N	46E	DA		POPLAR RIVER, MIDDLE FORK	MONTANA STATE BOARD OF LAND COMMISSIONERS

**DEPARTMENT OF NATURAL RESOURCES AND CONSERVATION
POPLAR RIVER
BASIN 40Q**

INDEX OF CLAIMS BY SOURCE NAME, BY ENFORCEABLE PRIORITY DATE

TRIB Values: MP= Manmade Pit, NP=Natural Pit, SD=Secondary Diversion, SI=Subirrigation, SP=Spring, WS=Waste & Seepage, UT=Unnamed Tributary;

POD Indicator: &=Only First POD Listed

WATER RIGHT ID Values: (D, U, W, X) = Adjudication, (C, K, P, Q, r) = New Appropriations, (M) = Water Reservations

WATER RIGHT ID	LATE CLAIM	USE	FLOW RATE	ENFORCEABLE PRIORITY DATE	POINT OF DIVERSION				TRIB	SOURCE NAME	OWNER NAME	
					QTR	SEC	SEC	TWP RGE CN				
40Q M 30017669		FS	30.00 CFS	07/01/1985	27	37N	46E	DA		POPLAR RIVER, MIDDLE FORK	MONTANA, STATE OF DEPT OF FISH WILDLIFE & PARKS	
					32	37N	47E	DA				
					31	37N	47E	DA				
					36	37N	46E	DA				
					35	37N	46E	DA				
					34	37N	46E	DA				
					2	36N	47E	DA				
					3	36N	47E	DA				
					4	36N	47E	DA				
					12	36N	47E	DA				
					11	36N	47E	DA				
					18	36N	48E	DA				
					13	36N	47E	DA				
					20	36N	48E	DA				
					19	36N	48E	DA				
					28	36N	48E	DA				
					29	36N	48E	DA				
					33	36N	48E	DA				
					32	36N	48E	DA				
					5	37N	46E	DA				
6	37N	46E	DA									
8	37N	46E	DA									
16	37N	46E	DA									
17	37N	46E	DA									
21	37N	46E	DA									
22	37N	46E	DA									
28	37N	46E	DA									
40Q P 89102		IR	20.00 GPM	04/14/1994	SWSESE	8	37N	46E	DA		POPLAR RIVER, MIDDLE FORK	MCCARTY, BILL J
40Q W 12009		ST		10/31/1915	SESENW	1	36N	46E	DA	SP	POPLAR RIVER, MIDDLE FORK	HINTON, EDWARD J HINTON, DEBRA L
40Q W 11214		ST		07/01/1950	SESENW	5	37N	46E	DA	SP	POPLAR RIVER, MIDDLE FORK	MONTANA STATE BOARD OF LAND COMMISSIONERS
40Q W 8119		ST		06/01/1962	S2NESE	26	37N	46E	DA	SP	POPLAR RIVER, MIDDLE FORK	MONTANA STATE BOARD OF LAND COMMISSIONERS
40Q W 7914		ST		04/15/1971	NESWSW	27	37N	46E	DA	SP	POPLAR RIVER, MIDDLE FORK	MDF INC

**DEPARTMENT OF NATURAL RESOURCES AND CONSERVATION
POPLAR RIVER
BASIN 40Q**

INDEX OF CLAIMS BY SOURCE NAME, BY ENFORCEABLE PRIORITY DATE

TRIB Values: MP= Manmade Pit, NP=Natural Pit, SD=Secondary Diversion, SI=Subirrigation, SP=Spring, WS=Waste & Seepage, UT=Unnamed Tributary;

POD Indicator: &=Only First POD Listed

WATER RIGHT ID Values: (D, U, W, X) = Adjudication, (C, K, P, Q, r) = New Appropriations, (M) = Water Reservations

WATER RIGHT ID	LATE CLAIM	USE	FLOW RATE	ENFORCEABLE PRIORITY DATE	POINT OF DIVERSION					TRIB	SOURCE NAME	OWNER NAME
					QTR	SEC	SEC	TWP	RGE			
40Q W 40369		ST		09/22/1917	SE	35	37N	46E	DA	UT	POPLAR RIVER, MIDDLE FORK	TANDE, TIMOTHY J
					E2	6	36N	47E	DA			TANDE, JAMES R
40Q W 30106779		ST		07/08/1918	NE	32	37N	46E	DA	UT	POPLAR RIVER, MIDDLE FORK	MONTANA STATE BOARD OF LAND COMMISSIONERS
					N2N2NE	33	37N	46E	DA			
40Q W 8097		ST		04/15/1957	NESWSW	17	37N	47E	DA	UT	POPLAR RIVER, MIDDLE FORK	MONTANA STATE BOARD OF LAND COMMISSIONERS
40Q W 8098		ST		04/15/1957	SESESE	17	37N	47E	DA	UT	POPLAR RIVER, MIDDLE FORK	MONTANA STATE BOARD OF LAND COMMISSIONERS
40Q W 8101		ST		02/01/1968	SWSSENW	12	37N	46E	DA	UT	POPLAR RIVER, MIDDLE FORK	MONTANA STATE BOARD OF LAND COMMISSIONERS
40Q W 8102		ST		02/01/1968	SWSESE	11	37N	46E	DA	UT	POPLAR RIVER, MIDDLE FORK	MONTANA STATE BOARD OF LAND COMMISSIONERS
40Q W 104450		ST		02/01/1968	SWNW	7	37N	47E	DA	UT	POPLAR RIVER, MIDDLE FORK	CBD RANCH INC
					S2N2	12	37N	46E	DA			
40Q P 15998		FW		10/28/1977	E2SENW	24	37N	45E	DA	UT	POPLAR RIVER, MIDDLE FORK	HALVERSON, BRANDI
					E2SENW	24	37N	45E	DA			HALVERSON, SCOTT

40Q W 179409		ST	1.90 GPM	12/31/1915	NWSSENW	11	34N	45E	DA	MP	POPLAR RIVER, WEST FORK	FLADAGER, NOLA
												FLADAGER, BRUCE
40Q W 179410		ST	1.90 GPM	12/31/1915	NWNWSE	3	34N	45E	DA	MP	POPLAR RIVER, WEST FORK	FLADAGER, NOLA
												FLADAGER, BRUCE

40Q W 172764		ST		12/31/1899	N2	27	36N	43E	DA		POPLAR RIVER, WEST FORK	BLACK IRON LAND COMPANY, LLC
40Q W 172780		IR		04/22/1902	S2SWSW	28	34N	46E	DA		POPLAR RIVER, WEST FORK	WILCOXON, JAMES
												WILCOXON, KATHERINE
40Q W 172782		ST		04/22/1902	NENE	4	33N	46E	DA		POPLAR RIVER, WEST FORK	WILCOXON, KATHERINE
												WILCOXON, JAMES
40Q W 172783		ST		04/22/1902	NENW	3	33N	46E	DA		POPLAR RIVER, WEST FORK	WILCOXON, JAMES
					SENW	3	33N	46E	DA			WILCOXON, KATHERINE
					N2SE	3	33N	46E	DA			
					NESW	3	33N	46E	DA			
					S2NE	3	33N	46E	DA			
40Q W 172791		ST		04/22/1902	SW	2	33N	46E	DA		POPLAR RIVER, WEST FORK	WILCOXON, JAMES
												WILCOXON, KATHERINE
40Q W 172803		ST		04/22/1902	W2SW	28	34N	46E	DA		POPLAR RIVER, WEST FORK	WILCOXON, KATHERINE
												WILCOXON, JAMES
40Q W 30029028		IR		04/22/1902	S2SWSW	28	34N	46E	DA		POPLAR RIVER, WEST FORK	MONTANA STATE BOARD OF LAND COMMISSIONERS
40Q W 137893		ST		07/01/1903	SWSW	15	34N	45E	DA		POPLAR RIVER, WEST FORK	MONTANA STATE BOARD OF LAND COMMISSIONERS

**DEPARTMENT OF NATURAL RESOURCES AND CONSERVATION
POPLAR RIVER
BASIN 40Q**

INDEX OF CLAIMS BY SOURCE NAME, BY ENFORCEABLE PRIORITY DATE

TRIB Values: MP= Manmade Pit, NP=Natural Pit, SD=Secondary Diversion, SI=Subirrigation, SP=Spring, WS=Waste & Seepage, UT=Unnamed Tributary;

POD Indicator: &=Only First POD Listed

WATER RIGHT ID Values: (D, U, W, X) = Adjudication, (C, K, P, Q, r) = New Appropriations, (M) = Water Reservations

WATER RIGHT ID	LATE CLAIM	USE	FLOW RATE	ENFORCEABLE PRIORITY DATE	POINT OF DIVERSION				TRIB	SOURCE NAME	OWNER NAME
					QTR	SEC	SEC	TWP RGE CN			
40Q W 137895		ST		07/01/1903	S2	23	34N	45E	DA	POPLAR RIVER, WEST FORK	MONTANA STATE BOARD OF LAND COMMISSIONERS
40Q W 137971		ST		07/01/1903	N2NE	25	34N	45E	DA	POPLAR RIVER, WEST FORK	MONTANA STATE BOARD OF LAND COMMISSIONERS
40Q W 137972		ST		07/01/1903	N2N2NE	26	34N	45E	DA	POPLAR RIVER, WEST FORK	MONTANA STATE BOARD OF LAND COMMISSIONERS
40Q W 172798		ST		11/01/1904	NW	29	34N	46E	DA	POPLAR RIVER, WEST FORK	WILCOXON, KATHERINE
					E2NESW	29	34N	46E	DA		WILCOXON, JAMES
					N2SE	29	34N	46E	DA		
					N2SWSE	29	34N	46E	DA		
40Q W 172806		ST		11/01/1904	S2S2	19	34N	46E	DA	POPLAR RIVER, WEST FORK	WILCOXON, JAMES
											WILCOXON, KATHERINE
40Q W 172779		IR	3.98 CFS	11/03/1904	NESENW	30	34N	46E	DA	POPLAR RIVER, WEST FORK	WILCOXON, JAMES
											WILCOXON, KATHERINE
40Q W 137857		ST		07/01/1905	S2SE	36	35N	44E	DA	POPLAR RIVER, WEST FORK	MONTANA STATE BOARD OF LAND COMMISSIONERS
40Q W 137859		ST		07/01/1905	NW	8	34N	45E	DA	POPLAR RIVER, WEST FORK	MONTANA STATE BOARD OF LAND COMMISSIONERS
40Q W 137986		ST		07/01/1908	SW	36	35N	44E	DA	POPLAR RIVER, WEST FORK	MONTANA STATE BOARD OF LAND COMMISSIONERS
					S2SWNW	36	35N	44E	DA		
40Q W 172802		ST		11/18/1909	E2SWSW	34	34N	46E	DA	POPLAR RIVER, WEST FORK	WILCOXON, JAMES
											WILCOXON, KATHERINE
40Q W 165483		ST		12/31/1910	NENWNE	8	37N	41E	VA	POPLAR RIVER, WEST FORK	CARBAJAL, KARI
					E2E2	8	37N	41E	VA		STELLFLUG, KIMBERLY
					NENW	16	37N	41E	VA		STELLFLUG, KONLIN
					S2N2	15	37N	41E	VA		
					SE	15	37N	41E	VA		
					SE	5	37N	41E	VA		
					S2SW	9	37N	41E	VA		
40Q W 30116401		ST		12/19/1913	SENE	11	33N	46E	DA	POPLAR RIVER, WEST FORK	HANSEN, JESPER V
					NENENE	14	33N	46E	DA		
40Q W 137977		ST		07/01/1915	N2	22	34N	45E	DA	POPLAR RIVER, WEST FORK	MONTANA STATE BOARD OF LAND COMMISSIONERS
					N2N2SE	22	34N	45E	DA		
40Q W 13014		ST		12/07/1915	N2N2	23	37N	41E	VA	POPLAR RIVER, WEST FORK	NELSON, LYNNETTE
					W2NW	24	37N	41E	VA		
					S2	24	37N	41E	VA		
					S2S2	19	37N	42E	VA		

**DEPARTMENT OF NATURAL RESOURCES AND CONSERVATION
POPLAR RIVER
BASIN 40Q**

INDEX OF CLAIMS BY SOURCE NAME, BY ENFORCEABLE PRIORITY DATE

TRIB Values: MP= Manmade Pit, NP=Natural Pit, SD=Secondary Diversion, SI=Subirrigation, SP=Spring, WS=Waste & Seepage, UT=Unnamed Tributary;

POD Indicator: &=Only First POD Listed

WATER RIGHT ID Values: (D, U, W, X) = Adjudication, (C, K, P, Q, r) = New Appropriations, (M) = Water Reservations

WATER RIGHT ID	LATE CLAIM	USE	FLOW RATE	ENFORCEABLE PRIORITY DATE	POINT OF DIVERSION					TRIB	SOURCE NAME	OWNER NAME
					QTR	SEC	SEC	TWP	RGE			
40Q W 106147		ST		12/31/1915	S2SENE	32	37N	42E	VA		POPLAR RIVER, WEST FORK	ZIMMER, MICHAEL J
					SWSWNW	33	37N	42E	VA			
					NWNWSW	33	37N	42E	VA			
					SWSW	33	37N	42E	VA			
					E2E2SE	32	37N	42E	VA			
40Q W 30106781		ST		07/08/1918	W2	7	36N	43E	DA		POPLAR RIVER, WEST FORK	MONTANA STATE BOARD OF LAND COMMISSIONERS
40Q W 122721		ST		07/11/1919	S2NW	14	37N	41E	VA		POPLAR RIVER, WEST FORK	NELSON, JUDITH D
					SW	14	37N	41E	VA			NELSON, VIRGIL L
40Q W 172641		ST		12/31/1924	S2S2NW	4	32N	48E	RO		POPLAR RIVER, WEST FORK	CHRISTENSEN, KENT T
					NESW	4	32N	48E	RO			
					N2SE	4	32N	48E	RO			
					N2SESE	4	32N	48E	RO			
40Q W 40371		ST		03/01/1936	S2S2	35	33N	47E	DA		POPLAR RIVER, WEST FORK	TANDE, JAMES R
												TANDE, TIMOTHY J
40Q W 30113379		ST		12/31/1939	W2NE	30	37N	42E	VA		POPLAR RIVER, WEST FORK	DYRLAND, URSULA
					N2SE	30	37N	42E	VA			DYRLAND, NORMAN
					SESE	30	37N	42E	VA			DYRLAND, MELVIN
					W2SW	29	37N	42E	VA			
					N2NW	32	37N	42E	VA			
					SESW	32	37N	42E	VA			
					SWNE	32	37N	42E	VA			
40Q W 137911		ST		04/15/1941	N2SW	16	35N	44E	DA		POPLAR RIVER, WEST FORK	MONTANA STATE BOARD OF LAND COMMISSIONERS
40Q W 137928		ST		04/15/1941	SW	8	35N	44E	DA		POPLAR RIVER, WEST FORK	NELSON, CINDI K
												NELSON, TRAVIS E
40Q W 137976		ST		04/15/1941	S2SW	9	34N	45E	DA		POPLAR RIVER, WEST FORK	MONTANA STATE BOARD OF LAND COMMISSIONERS
40Q W 137983		ST		04/15/1941	E2	8	34N	45E	DA		POPLAR RIVER, WEST FORK	MONTANA STATE BOARD OF LAND COMMISSIONERS
40Q W 137984		ST		04/15/1941	E2NW	16	34N	45E	DA		POPLAR RIVER, WEST FORK	MONTANA STATE BOARD OF LAND COMMISSIONERS
					E2	16	34N	45E	DA			
40Q W 135697		ST		04/15/1942	N2	16	37N	41E	VA		POPLAR RIVER, WEST FORK	MONTANA STATE BOARD OF LAND COMMISSIONERS
40Q W 137725		ST		04/15/1945	N2NENE	12	35N	43E	VA		POPLAR RIVER, WEST FORK	MONTANA STATE BOARD OF LAND COMMISSIONERS
40Q W 137726		ST		04/15/1945	S2SE	1	35N	43E	VA		POPLAR RIVER, WEST FORK	MONTANA STATE BOARD OF LAND COMMISSIONERS
40Q W 137932		ST		07/01/1945	N2NENE	27	35N	44E	DA		POPLAR RIVER, WEST FORK	MONTANA STATE BOARD OF LAND COMMISSIONERS

**DEPARTMENT OF NATURAL RESOURCES AND CONSERVATION
POPLAR RIVER
BASIN 40Q**

INDEX OF CLAIMS BY SOURCE NAME, BY ENFORCEABLE PRIORITY DATE

TRIB Values: MP= Manmade Pit, NP=Natural Pit, SD=Secondary Diversion, SI=Subirrigation, SP=Spring, WS=Waste & Seepage, UT=Unnamed Tributary;

POD Indicator: &=Only First POD Listed

WATER RIGHT ID Values: (D, U, W, X) = Adjudication, (C, K, P, Q, r) = New Appropriations, (M) = Water Reservations

WATER RIGHT ID	LATE CLAIM	USE	FLOW RATE	ENFORCEABLE PRIORITY DATE	POINT OF DIVERSION QTR SEC SEC TWP RGE CN	TRIB	SOURCE NAME	OWNER NAME
40Q W 187578		ST		12/31/1948	SWSWSE 7 36N 43E DA NWNE 18 36N 43E DA NESWNE 18 36N 43E DA N2SENE 18 36N 43E DA N2SWNW 17 36N 43E DA		POPLAR RIVER, WEST FORK	DIGHANS, PETER A
40Q W 137953		ST		07/01/1950	N2 17 35N 44E DA NENESE 17 35N 44E DA		POPLAR RIVER, WEST FORK	MONTANA STATE BOARD OF LAND COMMISSIONERS
40Q W 7619		ST		12/31/1950	SW 13 33N 46E DA SWSE 13 33N 46E DA E2 24 33N 46E DA		POPLAR RIVER, WEST FORK	HANSEN, JESPER V DUTTON FAMILY REVOCABLE LIVING TRUST WILCOXON, SHERDIEN
40Q W 30114840		ST		12/31/1950	W2SWSW 12 33N 46E DA NW 13 33N 46E DA		POPLAR RIVER, WEST FORK	HANSEN, JESPER V
40Q W 137964		ST		07/01/1953	S2SW 16 35N 44E DA		POPLAR RIVER, WEST FORK	MONTANA STATE BOARD OF LAND COMMISSIONERS
40Q W 137965		ST		07/01/1953	E2NW 21 35N 44E DA		POPLAR RIVER, WEST FORK	MONTANA STATE BOARD OF LAND COMMISSIONERS
40Q W 137966		ST		07/01/1953	NE 21 35N 44E DA NESE 21 35N 44E DA		POPLAR RIVER, WEST FORK	MONTANA STATE BOARD OF LAND COMMISSIONERS
40Q W 122745		ST		07/14/1953	6 34N 45E DA NENENE 7 34N 45E DA		POPLAR RIVER, WEST FORK	DIGHANS, CAROL H
40Q W 104427		IR	1.70 CFS	09/07/1955	NESENE 3 32N 47E RO		POPLAR RIVER, WEST FORK	WILCOXON, SHERDIEN WILCOXON, CAROLYN
40Q W 179433		ST		10/31/1956	N2N2 1 32N 47E RO N2NWNE 6 32N 48E RO N2NENW 5 32N 48E RO S2S2NW 4 32N 48E RO N2S2 4 32N 48E RO N2SESE 4 32N 48E RO N2NW 6 32N 48E RO		POPLAR RIVER, WEST FORK	CHRISTENSEN, KENT T
40Q W 167865		IR		05/24/1957	E2SWSW 33 34N 46E DA		POPLAR RIVER, WEST FORK	WILCOXON, KATHERINE WILCOXON, JAMES
40Q W 172777		IR		03/25/1960	SWNWSE 3 33N 46E DA S2SWSW 28 34N 46E DA		POPLAR RIVER, WEST FORK	WILCOXON, KATHERINE WILCOXON, JAMES

**DEPARTMENT OF NATURAL RESOURCES AND CONSERVATION
POPLAR RIVER
BASIN 40Q**

INDEX OF CLAIMS BY SOURCE NAME, BY ENFORCEABLE PRIORITY DATE

TRIB Values: MP= Manmade Pit, NP=Natural Pit, SD=Secondary Diversion, SI=Subirrigation, SP=Spring, WS=Waste & Seepage, UT=Unnamed Tributary;

POD Indicator: &=Only First POD Listed

WATER RIGHT ID Values: (D, U, W, X) = Adjudication, (C, K, P, Q, r) = New Appropriations, (M) = Water Reservations

WATER RIGHT ID	LATE CLAIM	USE	FLOW RATE	ENFORCEABLE PRIORITY DATE	POINT OF DIVERSION					TRIB	SOURCE NAME	OWNER NAME
					QTR	SEC	SEC	TWP	RGE			
40Q W 172778		IR		03/25/1960	SWNWSW	2	33N	46E	DA	POPLAR RIVER, WEST FORK	WILCOXON, KATHERINE WILCOXON, JAMES	
					SENWSW	2	33N	46E	DA			
					SWSW	2	33N	46E	DA			
					SWNESW	2	33N	46E	DA			
					NWSESW	2	33N	46E	DA			
					SWSESW	2	33N	46E	DA			
40Q W 172781		IR		03/25/1960	SWSW	34	34N	46E	DA	POPLAR RIVER, WEST FORK	WILCOXON, KATHERINE WILCOXON, JAMES	
40Q W 137903		ST		09/01/1960	W2SW	34	34N	46E	DA	POPLAR RIVER, WEST FORK	MONTANA STATE BOARD OF LAND COMMISSIONERS	
					S2SESW	34	34N	46E	DA			
40Q W 172801		ST		11/15/1960	SWSW	20	34N	46E	DA	POPLAR RIVER, WEST FORK	WILCOXON, KATHERINE WILCOXON, JAMES	
40Q W 137896		ST		05/02/1961	NE	28	36N	43E	DA	POPLAR RIVER, WEST FORK	MONTANA STATE BOARD OF LAND COMMISSIONERS	
40Q W 137975		ST		05/02/1961	W2NWNE	28	36N	43E	DA	POPLAR RIVER, WEST FORK	MONTANA STATE BOARD OF LAND COMMISSIONERS	
40Q W 137989		ST		05/02/1961	W2SE	26	36N	43E	DA	POPLAR RIVER, WEST FORK	MONTANA STATE BOARD OF LAND COMMISSIONERS	
					SW	26	36N	43E	DA			
					SWNW	26	36N	43E	DA			
					NENESE	35	36N	43E	DA			
40Q W 137990		ST		05/02/1961	NE	35	36N	43E	DA	POPLAR RIVER, WEST FORK	MONTANA STATE BOARD OF LAND COMMISSIONERS	
					W2SE	35	36N	43E	DA			
40Q W 214335		IR	5.38 CFS	12/29/1961	SWSWSE	19	34N	46E	DA	POPLAR RIVER, WEST FORK	WILCOXON, KATHERINE WILCOXON, JAMES	
40Q W 137921		ST		04/15/1963	E2E2SW	21	36N	43E	DA	POPLAR RIVER, WEST FORK	MONTANA STATE BOARD OF LAND COMMISSIONERS	
					S2SESW	21	36N	43E	DA			
					S2NWNW	21	36N	43E	DA			
					E2SWNW	21	36N	43E	DA			
					S2NW	17	36N	43E	DA			
40Q W 137922		ST		04/15/1963	SWNWNW	17	36N	43E	DA	POPLAR RIVER, WEST FORK	MONTANA STATE BOARD OF LAND COMMISSIONERS	
					E2NENE	20	36N	43E	DA			
40Q W 137923		ST		04/15/1963	E2NENE	20	36N	43E	DA	POPLAR RIVER, WEST FORK	MONTANA STATE BOARD OF LAND COMMISSIONERS	
40Q P 4437		IR	6.00 CFS	12/19/1974	NWNE	25	34N	45E	DA	POPLAR RIVER, WEST FORK	MONTANA STATE BOARD OF LAND COMMISSIONERS FLADAGER, DARYL FLADAGER, GARNET	
40Q P 18378		IR	1,250.00 GPM	04/11/1978	NESESW	1	35N	43E	VA	POPLAR RIVER, WEST FORK	MONTANA STATE BOARD OF LAND COMMISSIONERS NELSON, TRAVIS E NELSON, CINDI K	

**DEPARTMENT OF NATURAL RESOURCES AND CONSERVATION
POPLAR RIVER
BASIN 40Q**

INDEX OF CLAIMS BY SOURCE NAME, BY ENFORCEABLE PRIORITY DATE

TRIB Values: MP= Manmade Pit, NP=Natural Pit, SD=Secondary Diversion, SI=Subirrigation, SP=Spring, WS=Waste & Seepage, UT=Unnamed Tributary;

POD Indicator: &=Only First POD Listed

WATER RIGHT ID Values: (D, U, W, X) = Adjudication, (C, K, P, Q, r) = New Appropriations, (M) = Water Reservations

WATER RIGHT ID	LATE CLAIM	USE	FLOW RATE	ENFORCEABLE PRIORITY DATE	POINT OF DIVERSION				TRIB	SOURCE NAME	OWNER NAME
					QTR	SEC	SEC	TWP RGE CN			
40Q M 30017677		FS	30.00 CFS	07/01/1985	15	34N	45E	DA	POPLAR RIVER, WEST FORK	MONTANA, STATE OF DEPT OF FISH WILDLIFE & PARKS	
					16	34N	45E	DA			
					19	34N	46E	DA			
					24	34N	45E	DA			
					23	34N	45E	DA			
					22	34N	45E	DA			
					28	34N	46E	DA			
					29	34N	46E	DA			
					30	34N	46E	DA			
					25	34N	45E	DA			
					26	34N	45E	DA			
					34	34N	46E	DA			
					33	34N	46E	DA			
					2	33N	46E	DA			
3	33N	46E	DA								
11	33N	46E	DA								
40Q W 171229		ST		12/31/1912	SWNWNW	36	33N	47E	DA SP	POPLAR RIVER, WEST FORK	PRA TT, DONNA K
40Q W 7924		ST		07/01/1915	SWSENE	28	36N	44E	DA SP	POPLAR RIVER, WEST FORK	MONTANA STATE BOARD OF LAND COMMISSIONERS
40Q W 7943		ST		07/01/1915	SWNENE	21	34N	45E	DA SP	POPLAR RIVER, WEST FORK	MONTANA STATE BOARD OF LAND COMMISSIONERS
40Q W 7926		ST		07/01/1916	SWSENW	31	36N	45E	DA SP	POPLAR RIVER, WEST FORK	MONTANA STATE BOARD OF LAND COMMISSIONERS
40Q W 104454		ST		07/01/1916	SESWNE	36	32N	47E	RO SP	POPLAR RIVER, WEST FORK	NELSON, KAREN NELSON, BEN E
40Q W 16598		ST		12/31/1916	NWNWNE	25	36N	44E	DA SP	POPLAR RIVER, WEST FORK	NELSON, CHELSEA M
40Q W 7661		ST		05/22/1920	SWSENW	13	34N	44E	DA SP	POPLAR RIVER, WEST FORK	DIGHANS, DEANNA A DIGHANS, MURRAY J
40Q W 7660		ST		02/26/1921	SWSESW	10	34N	44E	DA SP	POPLAR RIVER, WEST FORK	DIGHANS, MURRAY J DIGHANS, DEANNA A
40Q W 7932		ST		07/01/1922	SESWSW	28	35N	45E	DA SP	POPLAR RIVER, WEST FORK	MONTANA STATE BOARD OF LAND COMMISSIONERS
40Q W 32197		ST		12/31/1922	SESWNE	15	36N	42E	VA SP	POPLAR RIVER, WEST FORK	GREENWOOD, KATHY P GREENWOOD, CLIFFORD W
40Q W 11220		ST		05/10/1923	NWSESE	36	36N	44E	DA SP	POPLAR RIVER, WEST FORK	NELSON, CHELSEA M
40Q W 7981		ST		07/01/1923	NESWNW	25	36N	44E	DA SP	POPLAR RIVER, WEST FORK	MONTANA STATE BOARD OF LAND COMMISSIONERS
40Q W 11216		ST		07/01/1923	NWSWNW	36	36N	44E	DA SP	POPLAR RIVER, WEST FORK	NELSON, CHELSEA M

**DEPARTMENT OF NATURAL RESOURCES AND CONSERVATION
POPLAR RIVER
BASIN 40Q**

INDEX OF CLAIMS BY SOURCE NAME, BY ENFORCEABLE PRIORITY DATE

TRIB Values: MP= Manmade Pit, NP=Natural Pit, SD=Secondary Diversion, SI=Subirrigation, SP=Spring, WS=Waste & Seepage, UT=Unnamed Tributary;

POD Indicator: &=Only First POD Listed

WATER RIGHT ID Values: (D, U, W, X) = Adjudication, (C, K, P, Q, r) = New Appropriations, (M) = Water Reservations

WATER RIGHT ID	LATE CLAIM	USE	FLOW RATE	ENFORCEABLE PRIORITY DATE	POINT OF DIVERSION					TRIB	SOURCE NAME	OWNER NAME
					QTR	SEC	SEC	TWP	RGE			
40Q W 11217		ST		07/01/1923	NENWSW	6	35N	45E	DA	SP	POPLAR RIVER, WEST FORK	MONTANA STATE BOARD OF LAND COMMISSIONERS
40Q W 11218		ST		07/01/1923	NENWSW	6	35N	45E	DA	SP	POPLAR RIVER, WEST FORK	MONTANA STATE BOARD OF LAND COMMISSIONERS
40Q W 11219		ST		07/01/1923	NENWSW	6	35N	45E	DA	SP	POPLAR RIVER, WEST FORK	MONTANA STATE BOARD OF LAND COMMISSIONERS
40Q W 11243		ST		07/01/1923	SESENE	22	36N	44E	DA	SP	POPLAR RIVER, WEST FORK	MONTANA STATE BOARD OF LAND COMMISSIONERS
40Q W 11244		ST		07/01/1923	NWSWNE	26	36N	44E	DA	SP	POPLAR RIVER, WEST FORK	MONTANA STATE BOARD OF LAND COMMISSIONERS
40Q W 11245		ST		07/01/1923	NWNWNE	26	36N	44E	DA	SP	POPLAR RIVER, WEST FORK	MONTANA STATE BOARD OF LAND COMMISSIONERS
40Q W 47619		ST		05/01/1924	SWSENE	18	34N	46E	DA	SP	POPLAR RIVER, WEST FORK	MONTANA STATE BOARD OF LAND COMMISSIONERS
40Q W 7925		ST		07/01/1924	SWSESE	28	36N	44E	DA	SP	POPLAR RIVER, WEST FORK	MONTANA STATE BOARD OF LAND COMMISSIONERS
40Q W 172704		ST		12/31/1925	NWSWNW	27	32N	47E	RO	SP	POPLAR RIVER, WEST FORK	BUZZARD GLORY FARMS
40Q W 172706		ST		12/31/1925	NENWNW	27	32N	47E	RO	SP	POPLAR RIVER, WEST FORK	BUZZARD GLORY FARMS
40Q W 172707		ST		12/31/1925	SWSESE	28	32N	47E	RO	SP	POPLAR RIVER, WEST FORK	BUZZARD GLORY FARMS
40Q W 172708		ST		12/31/1925	NESESE	29	32N	47E	RO	SP	POPLAR RIVER, WEST FORK	STENSLAND, LARRY E
40Q W 172709		ST		12/31/1925	NESWNW	33	32N	47E	RO	SP	POPLAR RIVER, WEST FORK	STENSLAND, LARRY E
40Q W 16618		ST		03/31/1926	NWNENW	15	37N	40E	VA	SP	POPLAR RIVER, WEST FORK	PANKRATZ FARMS INC
40Q W 30132544		ST		12/31/1928	NESE	5	37N	42E	VA	SP	POPLAR RIVER, WEST FORK	FOSSUM, ROBERT
40Q W 37413		ST		05/01/1930	SENESE	34	32N	47E	RO	SP	POPLAR RIVER, WEST FORK	NELSON, DON E INC
40Q W 10014		ST		12/31/1930	NWNESW	22	37N	42E	VA	SP	POPLAR RIVER, WEST FORK	NELSON, DEBBIE NELSON, WALTER
40Q W 7970		ST		07/01/1932	SESESE	33	36N	44E	DA	SP	POPLAR RIVER, WEST FORK	MONTANA STATE BOARD OF LAND COMMISSIONERS
40Q W 8015		ST		07/01/1934	SESWSE	20	36N	44E	DA	SP	POPLAR RIVER, WEST FORK	MONTANA STATE BOARD OF LAND COMMISSIONERS
40Q W 8016		ST		07/01/1934	SENESE	20	36N	44E	DA	SP	POPLAR RIVER, WEST FORK	MONTANA STATE BOARD OF LAND COMMISSIONERS
40Q W 8017		ST		07/01/1934	NESWSE	20	36N	44E	DA	SP	POPLAR RIVER, WEST FORK	MONTANA STATE BOARD OF LAND COMMISSIONERS
40Q W 104456		DM	20.00 GPM	07/01/1934	NWSENE	35	32N	47E	RO	SP	POPLAR RIVER, WEST FORK	NELSON, KAREN NELSON, BEN E
40Q W 7920		ST		07/01/1937	SESESW	13	34N	45E	DA	SP	POPLAR RIVER, WEST FORK	MONTANA STATE BOARD OF LAND COMMISSIONERS
40Q W 6860		ST		12/31/1937	NWNWNE	21	36N	44E	DA	SP	POPLAR RIVER, WEST FORK	NELSON, RYAN L NELSON, CHELSEA M
40Q W 7964		ST		07/01/1938	NESWSE	23	36N	44E	DA	SP	POPLAR RIVER, WEST FORK	MONTANA STATE BOARD OF LAND COMMISSIONERS
40Q W 6861		ST		12/31/1938	NESESE	21	36N	44E	DA	SP	POPLAR RIVER, WEST FORK	NELSON, CHELSEA M NELSON, RYAN L
40Q W 7896		ST		07/01/1939	SESENW	27	35N	44E	DA	SP	POPLAR RIVER, WEST FORK	MONTANA STATE BOARD OF LAND COMMISSIONERS
40Q W 11233		ST		07/01/1940	SWSWNE	3	35N	44E	DA	SP	POPLAR RIVER, WEST FORK	MONTANA STATE BOARD OF LAND COMMISSIONERS

**DEPARTMENT OF NATURAL RESOURCES AND CONSERVATION
POPLAR RIVER
BASIN 40Q**

INDEX OF CLAIMS BY SOURCE NAME, BY ENFORCEABLE PRIORITY DATE

TRIB Values: MP= Manmade Pit, NP=Natural Pit, SD=Secondary Diversion, SI=Subirrigation, SP=Spring, WS=Waste & Seepage, UT=Unnamed Tributary;

POD Indicator: &=Only First POD Listed

WATER RIGHT ID Values: (D, U, W, X) = Adjudication, (C, K, P, Q, r) = New Appropriations, (M) = Water Reservations

WATER RIGHT ID	LATE CLAIM	USE	FLOW RATE	ENFORCEABLE PRIORITY DATE	POINT OF DIVERSION				TRIB	SOURCE NAME	OWNER NAME
					QTR	SEC	SEC	TWP RGE CN			
40Q W 104455		ST		07/01/1940	NWSENE	27	32N	47E RO	SP	POPLAR RIVER, WEST FORK	NELSON, DENNIS W
40Q W 8010		ST		07/01/1942	NENENW	7	34N	44E DA	SP	POPLAR RIVER, WEST FORK	MONTANA STATE BOARD OF LAND COMMISSIONERS
40Q W 7894		ST		07/01/1946	SWNENW	15	34N	44E DA	SP	POPLAR RIVER, WEST FORK	MONTANA STATE BOARD OF LAND COMMISSIONERS
40Q W 7919		ST		07/01/1950	SESESE	12	34N	45E DA	SP	POPLAR RIVER, WEST FORK	MONTANA STATE BOARD OF LAND COMMISSIONERS
40Q W 7933		ST		07/01/1952	NWSENE	29	35N	45E DA	SP	POPLAR RIVER, WEST FORK	MONTANA STATE BOARD OF LAND COMMISSIONERS
40Q W 40376		ST		03/10/1953	SESWNW	12	34N	45E DA	SP	POPLAR RIVER, WEST FORK	FLADAGER, DARYL
					SWSNW	12	34N	45E DA			
40Q W 40377		ST		03/10/1954	SESESW	13	34N	45E DA	SP	POPLAR RIVER, WEST FORK	MONTANA STATE BOARD OF LAND COMMISSIONERS
40Q W 7620		ST		09/30/1956	NESESW	10	33N	46E DA	SP	POPLAR RIVER, WEST FORK	HANSEN, JESPER V
40Q W 13037		ST		12/31/1957	SESWNE	26	37N	42E VA	SP	POPLAR RIVER, WEST FORK	THIEVIN, PHILLIP L THIEVIN, LORRAINE A
40Q W 184916		ST		06/01/1958	NENWNW	14	32N	47E RO	SP	POPLAR RIVER, WEST FORK	BUZZARD GLORY FARMS
40Q W 187558		ST		06/01/1958	NWNENW	26	32N	47E RO	SP	POPLAR RIVER, WEST FORK	BUZZARD GLORY FARMS
40Q W 187560		ST		06/01/1958	SESESW	14	32N	47E RO	SP	POPLAR RIVER, WEST FORK	BUZZARD GLORY FARMS
40Q W 187561		ST		06/01/1958	SESESE	14	32N	47E RO	SP	POPLAR RIVER, WEST FORK	BUZZARD GLORY FARMS
40Q W 187562		ST		06/01/1958	NWSESW	25	32N	47E RO	SP	POPLAR RIVER, WEST FORK	BUZZARD GLORY FARMS
40Q W 187563		ST		06/01/1958	SWNENW	13	32N	47E RO	SP	POPLAR RIVER, WEST FORK	STENSLAND, LARRY INC
40Q W 187564		ST		06/01/1958	NESENE	13	32N	47E RO	SP	POPLAR RIVER, WEST FORK	STENSLAND, LARRY INC
40Q W 187559		ST		06/01/1958	SWSESW	25	32N	47E RO	SP	POPLAR RIVER, WEST FORK	BUZZARD GLORY FARMS
40Q W 7950		ST		06/01/1960	SESWSE	35	34N	46E DA	SP	POPLAR RIVER, WEST FORK	MONTANA STATE BOARD OF LAND COMMISSIONERS
40Q W 8036		ST		06/01/1960	NWNESW	21	34N	46E DA	SP	POPLAR RIVER, WEST FORK	MONTANA STATE BOARD OF LAND COMMISSIONERS
40Q W 32198		ST		12/31/1960	SESENE	16	36N	42E VA	SP	POPLAR RIVER, WEST FORK	GREENWOOD, CLIFFORD W GREENWOOD, KATHY P
40Q W 8035		ST		07/15/1961	NWSWNW	21	34N	46E DA	SP	POPLAR RIVER, WEST FORK	MONTANA STATE BOARD OF LAND COMMISSIONERS
40Q W 8113		ST	10.00 GPM	12/29/1961	NENWSE	18	34N	46E DA	SP	POPLAR RIVER, WEST FORK	MONTANA STATE BOARD OF LAND COMMISSIONERS
40Q W 77494		WI		09/15/1962	SWNWSE	9	36N	42E VA	SP	POPLAR RIVER, WEST FORK	USA (DEPT OF INTERIOR BUREAU OF LAND MGMT)
40Q W 11342		ST		04/15/1963	NWNENW	33	35N	45E DA	SP	POPLAR RIVER, WEST FORK	MONTANA STATE BOARD OF LAND COMMISSIONERS
40Q W 172637		ST	25.00 GPM	06/20/1966	SENWSW	10	32N	48E RO	SP	POPLAR RIVER, WEST FORK	CHRISTENSEN, KENT T
40Q W 8029		ST		07/01/1967	NENWSW	2	35N	43E VA	SP	POPLAR RIVER, WEST FORK	MONTANA STATE BOARD OF LAND COMMISSIONERS
40Q W 8034		ST		07/01/1967	SWSESE	26	35N	44E DA	SP	POPLAR RIVER, WEST FORK	MONTANA STATE BOARD OF LAND COMMISSIONERS
40Q W 77502		WI		09/17/1968	NWSWNE	21	37N	42E VA	SP	POPLAR RIVER, WEST FORK	MONTANA STATE BOARD OF LAND COMMISSIONERS
40Q W 106143		ST	75.00 GPM	09/30/1970	SWNWSE	31	36N	45E DA	SP	POPLAR RIVER, WEST FORK	DRUMMOND, FRANCES V

**DEPARTMENT OF NATURAL RESOURCES AND CONSERVATION
POPLAR RIVER
BASIN 40Q**

INDEX OF CLAIMS BY SOURCE NAME, BY ENFORCEABLE PRIORITY DATE

TRIB Values: MP= Manmade Pit, NP=Natural Pit, SD=Secondary Diversion, SI=Subirrigation, SP=Spring, WS=Waste & Seepage, UT=Unnamed Tributary;

POD Indicator: &=Only First POD Listed

WATER RIGHT ID Values: (D, U, W, X) = Adjudication, (C, K, P, Q, r) = New Appropriations, (M) = Water Reservations

WATER RIGHT ID	LATE CLAIM	USE	FLOW RATE	ENFORCEABLE PRIORITY DATE	POINT OF DIVERSION QTR SEC SEC TWP RGE CN	TRIB	SOURCE NAME	OWNER NAME
40Q W 106144		DM	75.00 GPM	09/30/1970	SWNWSE 31 36N 45E DA	SP	POPLAR RIVER, WEST FORK	DRUMMOND, FRANCES V
40Q W 11950		IR		12/31/1948	SW 26 35N 44E DA	SI	POPLAR RIVER, WEST FORK	6 MILE RANCH LLC
40Q W 179431		ST		04/01/1916	W2SWNE 32 33N 47E DA	UT	POPLAR RIVER, WEST FORK	CHRISTENSEN, KENT T
40Q W 30132794		ST		04/24/1918	S2 14 32N 48E RO	UT	POPLAR RIVER, WEST FORK	TJON, BARRY
40Q W 172535		ST		05/31/1922	NWNENE 19 35N 45E DA	UT	POPLAR RIVER, WEST FORK	NELSON, CHELSEA M
40Q W 14118		IR		12/31/1932	SWNWSW 7 37N 41E VA	UT	POPLAR RIVER, WEST FORK	PANKRATZ FARMS INC
40Q W 8018		ST		07/01/1934	NESESE 20 36N 44E DA	UT	POPLAR RIVER, WEST FORK	MONTANA STATE BOARD OF LAND COMMISSIONERS
40Q W 11310		ST		04/15/1938	SWNWNE 7 35N 44E DA	UT	POPLAR RIVER, WEST FORK	NELSON, TRAVIS E NELSON, CINDI K
40Q W 106109		ST		05/15/1940	NWSWSW 9 37N 42E VA	UT	POPLAR RIVER, WEST FORK	FOSSUM, ROBERT
40Q W 11232		ST		07/01/1940	NWSWNE 3 35N 44E DA	UT	POPLAR RIVER, WEST FORK	MONTANA STATE BOARD OF LAND COMMISSIONERS
40Q W 30132943		ST		10/14/1940	NWSE 15 32N 48E RO	UT	POPLAR RIVER, WEST FORK	TJON FARMS INC
40Q W 11324		ST		04/15/1944	NWSWNE 6 35N 44E DA	UT	POPLAR RIVER, WEST FORK	MONTANA STATE BOARD OF LAND COMMISSIONERS
40Q W 7891		ST		07/01/1947	NENESE 5 34N 44E DA	UT	POPLAR RIVER, WEST FORK	MONTANA STATE BOARD OF LAND COMMISSIONERS
40Q W 7892		ST		07/01/1947	SESWSW 5 34N 44E DA	UT	POPLAR RIVER, WEST FORK	MONTANA STATE BOARD OF LAND COMMISSIONERS
40Q W 11341		ST		04/15/1948	SWNWNE 5 34N 45E DA	UT	POPLAR RIVER, WEST FORK	MONTANA STATE BOARD OF LAND COMMISSIONERS
40Q W 11343		ST		04/15/1948	SWNWNW 10 34N 45E DA	UT	POPLAR RIVER, WEST FORK	DIGHANS, DEANNA A DIGHANS, MURRAY J
40Q W 106108		ST		05/15/1948	NWSESW 4 37N 42E VA	UT	POPLAR RIVER, WEST FORK	FOSSUM, ROBERT
40Q W 11950		IR		12/31/1948	S2NW 26 35N 44E DA	UT	POPLAR RIVER, WEST FORK	6 MILE RANCH LLC
40Q W 172808		ST		05/31/1952	SWSENE 7 33N 47E DA	UT	POPLAR RIVER, WEST FORK	WILCOXON, KATHERINE WILCOXON, JAMES
40Q W 172807		ST		06/30/1952	SESWNE 7 33N 47E DA	UT	POPLAR RIVER, WEST FORK	WILCOXON, KATHERINE WILCOXON, JAMES
40Q W 8019		ST		07/01/1952	SWNESE 18 35N 44E DA	UT	POPLAR RIVER, WEST FORK	MONTANA STATE BOARD OF LAND COMMISSIONERS
40Q W 8039		ST		07/01/1952	SESWSW 26 34N 45E DA	UT	POPLAR RIVER, WEST FORK	MONTANA STATE BOARD OF LAND COMMISSIONERS
40Q W 122769		ST		12/31/1952	SWNWSE 22 36N 43E DA	UT	POPLAR RIVER, WEST FORK	SLETTEN, RANDY T
40Q W 172644		IR		12/31/1952	NWNESW 9 32N 48E RO	UT	POPLAR RIVER, WEST FORK	CHRISTENSEN, KENT T
40Q W 172486		ST		12/31/1953	NWNENE 11 34N 43E VA	UT	POPLAR RIVER, WEST FORK	FULTON, DARLENE J FULTON, RICHARD L

**DEPARTMENT OF NATURAL RESOURCES AND CONSERVATION
POPLAR RIVER
BASIN 40Q**

INDEX OF CLAIMS BY SOURCE NAME, BY ENFORCEABLE PRIORITY DATE

TRIB Values: MP= Manmade Pit, NP=Natural Pit, SD=Secondary Diversion, SI=Subirrigation, SP=Spring, WS=Waste & Seepage, UT=Unnamed Tributary;

POD Indicator: &=Only First POD Listed

WATER RIGHT ID Values: (D, U, W, X) = Adjudication, (C, K, P, Q, r) = New Appropriations, (M) = Water Reservations

WATER RIGHT ID	LATE CLAIM	USE	FLOW RATE	ENFORCEABLE PRIORITY DATE	POINT OF DIVERSION QTR SEC SEC TWP RGE CN	TRIB	SOURCE NAME	OWNER NAME
40Q W 40380		ST		03/10/1954	SENWNE 13 34N 45E DA	UT	POPLAR RIVER, WEST FORK	FLADAGER, DARYL
40Q W 30027169		ST		03/10/1954	SENWNE 13 34N 45E DA	UT	POPLAR RIVER, WEST FORK	MONTANA STATE BOARD OF LAND COMMISSIONERS
40Q W 172785		ST		06/30/1954	NWSWNW 1 33N 46E DA	UT	POPLAR RIVER, WEST FORK	WILCOXON, JAMES WILCOXON, KATHERINE
40Q W 13035		ST		12/31/1954	NWNWNE 15 37N 40E VA	UT	POPLAR RIVER, WEST FORK	PANKRATZ FARMS INC
40Q W 11174		ST		04/15/1955	NESESW 16 36N 42E VA	UT	POPLAR RIVER, WEST FORK	MONTANA STATE BOARD OF LAND COMMISSIONERS
40Q W 11987		ST		06/19/1955	SENESE 17 34N 44E DA	UT	POPLAR RIVER, WEST FORK	OGLESBY FARMS INC
40Q W 172784		ST		06/30/1955	SWNESE 1 33N 46E DA	UT	POPLAR RIVER, WEST FORK	WILCOXON, KATHERINE WILCOXON, JAMES
40Q W 172786		ST		06/30/1955	NWNESW 1 33N 46E DA	UT	POPLAR RIVER, WEST FORK	WILCOXON, KATHERINE WILCOXON, JAMES
40Q W 172809		ST		06/30/1955	SENWNW 7 33N 47E DA	UT	POPLAR RIVER, WEST FORK	WILCOXON, JAMES WILCOXON, KATHERINE
40Q W 7988		ST		07/01/1955	NESWSE 14 34N 44E DA	UT	POPLAR RIVER, WEST FORK	MONTANA STATE BOARD OF LAND COMMISSIONERS
40Q W 172810		ST		07/31/1955	SENWNE 7 33N 47E DA	UT	POPLAR RIVER, WEST FORK	WILCOXON, JAMES WILCOXON, KATHERINE
40Q W 106053		ST		12/31/1955	NWNESE 17 36N 42E VA	UT	POPLAR RIVER, WEST FORK	SCHUSTER FARMS INC
40Q W 172805		ST		06/30/1956	NWSENE 27 34N 46E DA	UT	POPLAR RIVER, WEST FORK	WILCOXON, KATHERINE WILCOXON, JAMES
40Q W 172788		ST		07/31/1957	S2NENE 2 33N 46E DA	UT	POPLAR RIVER, WEST FORK	WILCOXON, KATHERINE WILCOXON, JAMES
40Q W 13011		ST		12/31/1958	SENWSW 13 37N 41E VA	UT	POPLAR RIVER, WEST FORK	NELSON, LYNNETTE
40Q W 77504		WI		02/01/1959	NWSESE 22 37N 42E VA	UT	POPLAR RIVER, WEST FORK	USA (DEPT OF INTERIOR BUREAU OF LAND MGMT)
40Q W 13016		ST		12/31/1959	NENESE 10 37N 40E VA	UT	POPLAR RIVER, WEST FORK	PANKRATZ FARMS INC
40Q W 8037		ST		07/01/1960	SWSENE 16 34N 44E DA	UT	POPLAR RIVER, WEST FORK	MONTANA STATE BOARD OF LAND COMMISSIONERS
40Q W 42970		ST		08/01/1961	NWSWNW 16 37N 42E VA	UT	POPLAR RIVER, WEST FORK	MONTANA STATE BOARD OF LAND COMMISSIONERS
40Q W 115230		ST		12/31/1962	NWNWNE 17 37N 42E VA	UT	POPLAR RIVER, WEST FORK	FOSSUM, DARLENE F FOSSUM, JAMES M
40Q W 172635		FW		06/30/1963	SWSENE 3 32N 48E RO	UT	POPLAR RIVER, WEST FORK	CHRISTENSEN, KENT T
40Q W 172636		ST		06/30/1963	SWSENE 3 32N 48E RO	UT	POPLAR RIVER, WEST FORK	CHRISTENSEN, KENT T
40Q W 172789		ST		06/30/1963	NWSESE 5 33N 46E DA	UT	POPLAR RIVER, WEST FORK	WILCOXON, KATHERINE WILCOXON, JAMES

**DEPARTMENT OF NATURAL RESOURCES AND CONSERVATION
POPLAR RIVER
BASIN 40Q**

INDEX OF CLAIMS BY SOURCE NAME, BY ENFORCEABLE PRIORITY DATE

TRIB Values: MP= Manmade Pit, NP=Natural Pit, SD=Secondary Diversion, SI=Subirrigation, SP=Spring, WS=Waste & Seepage, UT=Unnamed Tributary;

POD Indicator: &=Only First POD Listed

WATER RIGHT ID Values: (D, U, W, X) = Adjudication, (C, K, P, Q, r) = New Appropriations, (M) = Water Reservations

WATER RIGHT ID	LATE CLAIM	USE	FLOW RATE	ENFORCEABLE PRIORITY DATE	POINT OF DIVERSION					TRIB	SOURCE NAME	OWNER NAME
					QTR	SEC	SEC	TWP	RGE			
40Q W 172811		ST		07/31/1963	NWSE	9	33N	46E	DA	UT	POPLAR RIVER, WEST FORK	WILCOXON, JAMES WILCOXON, KATHERINE
40Q W 7948		ST		08/01/1963	NWSE	1	35N	44E	DA	UT	POPLAR RIVER, WEST FORK	MONTANA STATE BOARD OF LAND COMMISSIONERS
40Q W 7665		IR		12/20/1963	E2N	15	35N	44E	DA	UT	POPLAR RIVER, WEST FORK	NELSON, CINDI K NELSON, TRAVIS E
40Q W 122784		ST		12/31/1963	NESE	35	37N	42E	VA	UT	POPLAR RIVER, WEST FORK	SANDERS, RONALD J
40Q W 172562		ST		12/31/1963	NENW	4	34N	45E	DA	UT	POPLAR RIVER, WEST FORK	DIGHANS, DEANNA A DIGHANS, MURRAY J
40Q W 172647		ST		06/30/1964	SENE	9	32N	48E	RO	UT	POPLAR RIVER, WEST FORK	CHRISTENSEN, KENT T
40Q W 172643		IR		07/01/1964	SENE	9	32N	48E	RO	UT	POPLAR RIVER, WEST FORK	CHRISTENSEN, KENT T
40Q W 172790		ST		07/31/1964	SENE	5	33N	46E	DA	UT	POPLAR RIVER, WEST FORK	WILCOXON, KATHERINE WILCOXON, JAMES
40Q W 179452		IR		01/01/1965	W2SW	2	37N	41E	VA	UT	POPLAR RIVER, WEST FORK	SOLBERG, WAYNE INC
40Q W 7978		ST		07/01/1965	SWSW	15	36N	44E	DA	UT	POPLAR RIVER, WEST FORK	MONTANA STATE BOARD OF LAND COMMISSIONERS
40Q W 32199		ST		12/31/1965	NENE	15	36N	42E	VA	UT	POPLAR RIVER, WEST FORK	GREENWOOD, KATHY P GREENWOOD, CLIFFORD W
40Q W 172565		ST		12/31/1965	NESE	20	34N	45E	DA	UT	POPLAR RIVER, WEST FORK	DIGHANS, BRUCE W
40Q W 172564		ST		12/31/1966	NENE	20	34N	45E	DA	UT	POPLAR RIVER, WEST FORK	6 MILE RANCH LLC
40Q W 172634		ST		07/31/1967	SWSE	2	32N	48E	RO	UT	POPLAR RIVER, WEST FORK	CHRISTENSEN, KENT T
40Q W 179432		ST		09/15/1967	SESW	1	32N	48E	RO	UT	POPLAR RIVER, WEST FORK	CHRISTENSEN, KENT T
40Q W 115228		ST		12/31/1967	NWSE	9	37N	42E	VA	UT	POPLAR RIVER, WEST FORK	NELSON, VALERIE J
40Q W 172566		ST		12/31/1967	NESE	5	34N	45E	DA	UT	POPLAR RIVER, WEST FORK	DIGHANS, MURRAY J DIGHANS, DEANNA A
40Q W 14120		ST		12/31/1968	NENE	14	37N	40E	VA	UT	POPLAR RIVER, WEST FORK	PANKRATZ FARMS INC
40Q W 32195		ST		12/31/1968	NENW	22	36N	42E	VA	UT	POPLAR RIVER, WEST FORK	GREENWOOD, CLIFFORD W GREENWOOD, KATHY P
40Q W 32196		ST		12/31/1968	NWSE	22	36N	42E	VA	UT	POPLAR RIVER, WEST FORK	GREENWOOD, KATHY P GREENWOOD, CLIFFORD W
40Q W 7990		ST		07/01/1970	SWSW	24	36N	43E	DA	UT	POPLAR RIVER, WEST FORK	MONTANA STATE BOARD OF LAND COMMISSIONERS
40Q W 172491		ST		08/31/1970	NENW	23	32N	48E	RO	UT	POPLAR RIVER, WEST FORK	HANDRAN, GARY W HANDRAN, JONNA J
40Q W 172492		ST		08/31/1970	NWNE	23	32N	48E	RO	UT	POPLAR RIVER, WEST FORK	HANDRAN, GARY W HANDRAN, JONNA J

**DEPARTMENT OF NATURAL RESOURCES AND CONSERVATION
POPLAR RIVER
BASIN 40Q**

INDEX OF CLAIMS BY SOURCE NAME, BY ENFORCEABLE PRIORITY DATE

TRIB Values: MP= Manmade Pit, NP=Natural Pit, SD=Secondary Diversion, SI=Subirrigation, SP=Spring, WS=Waste & Seepage, UT=Unnamed Tributary;

POD Indicator: &=Only First POD Listed

WATER RIGHT ID Values: (D, U, W, X) = Adjudication, (C, K, P, Q, r) = New Appropriations, (M) = Water Reservations

WATER RIGHT ID	LATE CLAIM	USE	FLOW RATE	ENFORCEABLE PRIORITY DATE	POINT OF DIVERSION QTR SEC SEC TWP RGE CN	TRIB	SOURCE NAME	OWNER NAME
40Q W 122749		ST		12/31/1971	NWNW 5 37N 42E VA	UT	POPLAR RIVER, WEST FORK	BAILEY, JANET E BAILEY, JAMES A
40Q P 16011		IR		11/03/1977	NWSE 20 35N 45E DA	UT	POPLAR RIVER, WEST FORK	FLADAGER, RYAN M
40Q P 30067852		ST		11/20/2013	NESWSW 20 32N 47E RO	UT	POPLAR RIVER, WEST FORK	LOMAC WOLF POINT LLC
40Q P 30103216		ST		07/21/2015	N2NWSE 19 36N 43E DA	UT	POPLAR RIVER, WEST FORK	KORMAN, TERRY J
40Q P 30109088		ST		08/15/2016	NESESW 10 33N 46E DA	UT	POPLAR RIVER, WEST FORK	HANSEN, JESPER V
40Q P 30108024		ST		08/15/2016	SWSWNW 15 33N 46E DA	UT	POPLAR RIVER, WEST FORK	HANSEN, JESPER V
40Q P 30155971		ST		06/06/2022	NESWSW 36 37N 42E VA	UT	POPLAR RIVER, WEST FORK	MONTANA STATE BOARD OF LAND COMMISSIONERS
40Q P 30155974		ST		06/06/2022	NWNENE 14 37N 41E VA	UT	POPLAR RIVER, WEST FORK	MONTANA STATE BOARD OF LAND COMMISSIONERS
40Q P 30155976		ST		06/06/2022	SWNESW 6 36N 43E DA	UT	POPLAR RIVER, WEST FORK	MONTANA STATE BOARD OF LAND COMMISSIONERS
40Q P 30155977		ST		06/06/2022	SWNWSE 16 36N 43E DA	UT	POPLAR RIVER, WEST FORK	MONTANA STATE BOARD OF LAND COMMISSIONERS
40Q P 30155978		ST		06/06/2022	SWSENE 16 36N 43E DA	UT	POPLAR RIVER, WEST FORK	MONTANA STATE BOARD OF LAND COMMISSIONERS
40Q P 30155980		ST		06/06/2022	NESENE 29 36N 44E DA	UT	POPLAR RIVER, WEST FORK	MONTANA STATE BOARD OF LAND COMMISSIONERS
40Q P 30155981		ST		06/06/2022	NWNWSE 29 36N 44E DA	UT	POPLAR RIVER, WEST FORK	MONTANA STATE BOARD OF LAND COMMISSIONERS
40Q P 30155982		ST		06/06/2022	SWSENE 33 36N 44E DA	UT	POPLAR RIVER, WEST FORK	MONTANA STATE BOARD OF LAND COMMISSIONERS
40Q P 30155989		ST		06/06/2022	NWNWNE 11 34N 44E DA	UT	POPLAR RIVER, WEST FORK	MONTANA STATE BOARD OF LAND COMMISSIONERS
<hr/>								
40Q W 104500		ST		03/18/1915	NWNWSW 34 37N 41E VA S2NW 34 37N 41E VA S2NENW 34 37N 41E VA		ROANWOOD CREEK	NELSON, KEVIN C
40Q W 13010		ST		12/07/1915	E2E2E2 25 37N 41E VA		ROANWOOD CREEK	NELSON, LYNNETTE
40Q W 122778		ST		08/13/1917	N2N2 35 37N 41E VA		ROANWOOD CREEK	RISA, WILLIAM R RISA, JEANNETTE M
40Q W 30132535		ST		05/20/1919	S2S2 25 37N 40E VA		ROANWOOD CREEK	STUBER, ALBERT T
40Q W 135702		ST		04/15/1949	N2NE 36 37N 41E VA S2NENW 36 37N 41E VA		ROANWOOD CREEK	MONTANA STATE BOARD OF LAND COMMISSIONERS
40Q P 4769		IR	1.33 CFS	02/05/1975	NWSENE 35 37N 41E VA		ROANWOOD CREEK	ZIMMER, RICHARD TRUST
40Q P 30114426		ST		11/02/2017	NWSESE 30 37N 41E VA		ROANWOOD CREEK	ROBERTON, LARRY L
40Q P 30114427		ST		11/02/2017	SESESW 30 37N 41E VA		ROANWOOD CREEK	ROBERTON, LARRY L
40Q P 30114431		ST		11/02/2017	NWNENE 36 37N 40E VA		ROANWOOD CREEK	ROBERTON, LARRY L

**DEPARTMENT OF NATURAL RESOURCES AND CONSERVATION
POPLAR RIVER
BASIN 40Q**

INDEX OF CLAIMS BY SOURCE NAME, BY ENFORCEABLE PRIORITY DATE

TRIB Values: MP= Manmade Pit, NP=Natural Pit, SD=Secondary Diversion, SI=Subirrigation, SP=Spring, WS=Waste & Seepage, UT=Unnamed Tributary;

POD Indicator: &=Only First POD Listed

WATER RIGHT ID Values: (D, U, W, X) = Adjudication, (C, K, P, Q, r) = New Appropriations, (M) = Water Reservations

WATER RIGHT ID	LATE CLAIM	USE	FLOW RATE	ENFORCEABLE PRIORITY DATE	POINT OF DIVERSION QTR SEC SEC TWP RGE CN	TRIB	SOURCE NAME	OWNER NAME
40Q W 130738		ST		12/31/1895	SWNWNE 19 36N 41E VA	SP	ROANWOOD CREEK	FEHLER, DIANE R PAULSON, SCOTT LARSON FAMILY REVOCABLE LIVING TRUST ST JOHN, LELAND MANLEY, MARLIS P MARTH, SUSAN J
40Q W 165565		ST		12/31/1906	NESESW 30 37N 40E VA	SP	ROANWOOD CREEK	BORDERVIEW BELL RANCH LP
40Q W 165566		ST		12/31/1906	N2NWNE 32 37N 40E VA	SP	ROANWOOD CREEK	BORDERVIEW BELL RANCH LP
40Q W 165572		ST		12/31/1906	NESWSW 31 37N 40E VA	SP	ROANWOOD CREEK	BORDERVIEW BELL RANCH LP
40Q W 165573		ST		12/31/1906	E2NENE 31 37N 40E VA	SP	ROANWOOD CREEK	BORDERVIEW BELL RANCH LP
40Q W 165591		ST		12/31/1906	SWNWSE 31 37N 40E VA	SP	ROANWOOD CREEK	BORDERVIEW BELL RANCH LP
40Q W 165594		ST		12/31/1906	NWSENW 4 36N 40E VA	SP	ROANWOOD CREEK	BORDERVIEW BELL RANCH LP
40Q W 165595		ST		12/31/1906	N2S2NW 4 36N 40E VA	SP	ROANWOOD CREEK	BORDERVIEW BELL RANCH LP
40Q W 165596		ST		12/31/1906	SESESW 4 36N 40E VA	SP	ROANWOOD CREEK	BORDERVIEW BELL RANCH LP
40Q W 165476		ST		12/31/1910	NWNENE 36 37N 40E VA	SP	ROANWOOD CREEK	ROBERTON, LARRY L
40Q W 12983		ST		12/31/1912	NWNWNE 11 36N 40E VA	SP	ROANWOOD CREEK	WESTBY, TODD WESTBY, LORI
40Q W 12984		ST		12/31/1912	NENWNE 13 36N 40E VA	SP	ROANWOOD CREEK	WESTBY, TODD WESTBY, LORI
40Q W 12985		ST		12/31/1912	NESWNW 10 36N 40E VA	SP	ROANWOOD CREEK	WESTBY, TODD WESTBY, LORI
40Q W 12986		ST		12/31/1912	NENWNW 14 36N 40E VA	SP	ROANWOOD CREEK	WESTBY, LORI WESTBY, TODD
40Q W 12987		ST		12/31/1912	NESENE 10 36N 40E VA	SP	ROANWOOD CREEK	WESTBY, TODD WESTBY, LORI
40Q W 12988		ST		12/31/1912	SENESE 14 36N 40E VA	SP	ROANWOOD CREEK	WESTBY, LORI WESTBY, TODD
40Q W 12989		ST		12/31/1912	SWNESW 2 36N 40E VA	SP	ROANWOOD CREEK	WESTBY, LORI WESTBY, TODD
40Q W 12990		ST		12/31/1912	NENWSE 12 36N 40E VA	SP	ROANWOOD CREEK	WESTBY, LORI WESTBY, TODD
40Q W 12993		ST		12/31/1912	NESENE 12 36N 40E VA	SP	ROANWOOD CREEK	WESTBY, LORI WESTBY, TODD

**DEPARTMENT OF NATURAL RESOURCES AND CONSERVATION
POPLAR RIVER
BASIN 40Q**

INDEX OF CLAIMS BY SOURCE NAME, BY ENFORCEABLE PRIORITY DATE

TRIB Values: MP= Manmade Pit, NP=Natural Pit, SD=Secondary Diversion, SI=Subirrigation, SP=Spring, WS=Waste & Seepage, UT=Unnamed Tributary;

POD Indicator: &=Only First POD Listed

WATER RIGHT ID Values: (D, U, W, X) = Adjudication, (C, K, P, Q, r) = New Appropriations, (M) = Water Reservations

WATER RIGHT ID	LATE CLAIM	USE	FLOW RATE	ENFORCEABLE PRIORITY DATE	POINT OF DIVERSION				TRIB	SOURCE NAME	OWNER NAME	
					QTR	SEC	SEC	TWP RGE CN				
40Q W 12998		ST		12/31/1912	SE	NW	11	36N 40E	VA	SP	ROANWOOD CREEK	WESTBY, TODD WESTBY, LORI
40Q W 165543		ST		12/31/1912	NW	SW	7	36N 41E	VA	SP	ROANWOOD CREEK	LARSON FAMILY REVOCABLE LIVING TRUST
40Q W 165544		ST		12/31/1912	E	SE	18	36N 41E	VA	SP	ROANWOOD CREEK	OPHEIM, NORRIS P
40Q W 12991		ST		12/31/1912	SW	NW	12	36N 40E	VA	SP	ROANWOOD CREEK	WESTBY, LORI WESTBY, TODD
40Q W 104494		ST		02/02/1914	N	SW	14	36N 41E	VA	SP	ROANWOOD CREEK	NELSON, KEVIN C
40Q W 104495		ST	4.00 GPM	04/10/1914	SW	SW	15	36N 41E	VA	SP	ROANWOOD CREEK	NELSON, KEVIN C
40Q W 165473		ST		12/31/1914	NW	SE	30	37N 41E	VA	SP	ROANWOOD CREEK	ROBERTON, LARRY L
40Q W 165469		ST		12/31/1916	S	E	21	36N 41E	VA	SP	ROANWOOD CREEK	LARSON FAMILY REVOCABLE LIVING TRUST
40Q W 172758		ST		07/05/1918	S	E	7	36N 42E	VA	SP	ROANWOOD CREEK	NELSON, TRAVIS E NELSON, CINDI K
40Q W 167854		ST		12/31/1921	N	E	3	36N 40E	VA	SP	ROANWOOD CREEK	WESTBY, LORI WESTBY, TODD
40Q W 172688		ST	18.00 GPM	03/23/1943	SW	SE	18	36N 41E	VA	SP	ROANWOOD CREEK	NORTHERN LITES RANCH INC
40Q W 37440		ST		12/31/1946	NW	NE	9	36N 40E	VA	SP	ROANWOOD CREEK	BECKER REVOCABLE TRUST
40Q W 106059		ST		12/31/1958	NW	SE	22	36N 41E	VA	SP	ROANWOOD CREEK	NELSON, TAMI NELSON, KEVIN C
40Q W 106063		ST	4.00 GPM	12/31/1958	NW	NW	23	36N 41E	VA	SP	ROANWOOD CREEK	NELSON, TAMI NELSON, KEVIN C

40Q W 165548		ST		12/31/1906	N2	SE	30	37N 40E	VA	UT	ROANWOOD CREEK	BORDERVIEW BELL RANCH LP
					S2	NE	30	37N 40E	VA			
					N2	N2	30	37N 40E	VA			
40Q W 165549		ST		12/31/1906	N	SW	31	37N 40E	VA	UT	ROANWOOD CREEK	BORDERVIEW BELL RANCH LP
40Q W 165550		ST		12/31/1906	S	E	30	37N 40E	VA	UT	ROANWOOD CREEK	BORDERVIEW BELL RANCH LP
40Q W 165551		ST		12/31/1906	NW		32	37N 40E	VA	UT	ROANWOOD CREEK	BORDERVIEW BELL RANCH LP
					W2	NE	32	37N 40E	VA			
40Q W 165552		ST		12/31/1906	SW		32	37N 40E	VA	UT	ROANWOOD CREEK	BORDERVIEW BELL RANCH LP
					S2	SE	32	37N 40E	VA			
40Q W 165553		ST		12/31/1906	SW	SW	32	37N 40E	VA	UT	ROANWOOD CREEK	BORDERVIEW BELL RANCH LP
40Q W 165561		ST		12/31/1906	SW	NW	31	37N 40E	VA	UT	ROANWOOD CREEK	BORDERVIEW BELL RANCH LP
40Q W 165562		ST		12/31/1906	SW	SW	31	37N 40E	VA	UT	ROANWOOD CREEK	BORDERVIEW BELL RANCH LP

**DEPARTMENT OF NATURAL RESOURCES AND CONSERVATION
POPLAR RIVER
BASIN 40Q**

INDEX OF CLAIMS BY SOURCE NAME, BY ENFORCEABLE PRIORITY DATE

TRIB Values: MP= Manmade Pit, NP=Natural Pit, SD=Secondary Diversion, SI=Subirrigation, SP=Spring, WS=Waste & Seepage, UT=Unnamed Tributary;

POD Indicator: &=Only First POD Listed

WATER RIGHT ID Values: (D, U, W, X) = Adjudication, (C, K, P, Q, r) = New Appropriations, (M) = Water Reservations

WATER RIGHT ID	LATE CLAIM	USE	FLOW RATE	ENFORCEABLE PRIORITY DATE	POINT OF DIVERSION					TRIB	SOURCE NAME	OWNER NAME
					QTR	SEC	SEC	TWP	RGE			
40Q W 165570		ST		12/31/1906	NESWNW	31	37N	40E	VA	UT	ROANWOOD CREEK	BORDERVIEW BELL RANCH LP
					W2SENW	31	37N	40E	VA			
					N2NESW	31	37N	40E	VA			
					SE	31	37N	40E	VA			
40Q W 165571		ST		12/31/1906	NWNE	31	37N	40E	VA	UT	ROANWOOD CREEK	BORDERVIEW BELL RANCH LP
					W2NE	31	37N	40E	VA			
					SENWNW	31	37N	40E	VA			
					SESWNW	31	37N	40E	VA			
40Q W 165576		ST		12/31/1906	S2	30	37N	40E	VA	UT	ROANWOOD CREEK	BORDERVIEW BELL RANCH LP
					S2SENW	30	37N	40E	VA			
40Q W 165577		ST		12/31/1906	N2SWNE	4	36N	40E	VA	UT	ROANWOOD CREEK	BORDERVIEW BELL RANCH LP
40Q W 165578		ST		12/31/1906	NWSE	4	36N	40E	VA	UT	ROANWOOD CREEK	BORDERVIEW BELL RANCH LP
40Q W 165579		ST		12/31/1906	SENE	5	36N	40E	VA	UT	ROANWOOD CREEK	BORDERVIEW BELL RANCH LP
					W2NESE	5	36N	40E	VA			
40Q W 165580		ST		12/31/1906	S2SWNE	5	36N	40E	VA	UT	ROANWOOD CREEK	BORDERVIEW BELL RANCH LP
					NWNWSE	5	36N	40E	VA			
40Q W 165581		ST		12/31/1906	S2NW	5	36N	40E	VA	UT	ROANWOOD CREEK	BORDERVIEW BELL RANCH LP
					N2NESW	5	36N	40E	VA			
40Q W 165584		ST		12/31/1906	SESWNW	5	36N	40E	VA	UT	ROANWOOD CREEK	BORDERVIEW BELL RANCH LP
40Q W 165585		ST		12/31/1906		5	36N	40E	VA	UT	ROANWOOD CREEK	BORDERVIEW BELL RANCH LP
40Q W 165592		ST		12/31/1906	SE	4	36N	40E	VA	UT	ROANWOOD CREEK	BORDERVIEW BELL RANCH LP
					S2SW	4	36N	40E	VA			
40Q W 165593		ST		12/31/1906	S2NW	4	36N	40E	VA	UT	ROANWOOD CREEK	BORDERVIEW BELL RANCH LP
					SWNE	4	36N	40E	VA			
					SWNWNW	4	36N	40E	VA			
40Q W 165596		ST		12/31/1906	S2SE	4	36N	40E	VA	UT	ROANWOOD CREEK	BORDERVIEW BELL RANCH LP
					NESE	4	36N	40E	VA			
40Q W 188546		ST		12/31/1906	W2SWNE	4	36N	40E	VA	UT	ROANWOOD CREEK	BORDERVIEW BELL RANCH LP
40Q W 188548		ST		12/31/1906	NWSWSW	31	37N	40E	VA	UT	ROANWOOD CREEK	BORDERVIEW BELL RANCH LP
40Q W 188549		ST		12/31/1906	S2NW	4	36N	40E	VA	UT	ROANWOOD CREEK	BORDERVIEW BELL RANCH LP
40Q W 168518		ST		01/25/1915	NESWNW	31	37N	40E	VA	UT	ROANWOOD CREEK	BORDERVIEW BELL RANCH LP
40Q W 30132535		ST		05/20/1919	N2S2	25	37N	40E	VA	UT	ROANWOOD CREEK	STUBER, ALBERT T

**DEPARTMENT OF NATURAL RESOURCES AND CONSERVATION
POPLAR RIVER
BASIN 40Q**

INDEX OF CLAIMS BY SOURCE NAME, BY ENFORCEABLE PRIORITY DATE

TRIB Values: MP= Manmade Pit, NP=Natural Pit, SD=Secondary Diversion, SI=Subirrigation, SP=Spring, WS=Waste & Seepage, UT=Unnamed Tributary;

POD Indicator: &=Only First POD Listed

WATER RIGHT ID Values: (D, U, W, X) = Adjudication, (C, K, P, Q, r) = New Appropriations, (M) = Water Reservations

WATER RIGHT ID	LATE CLAIM	USE	FLOW RATE	ENFORCEABLE PRIORITY DATE	POINT OF DIVERSION					TRIB	SOURCE NAME	OWNER NAME
					QTR	SEC	SEC	TWP	RGE			
40Q W 168266		ST		12/31/1950	NENESE	8	37N	40E	VA	UT	ROANWOOD CREEK	PANKRATZ, LARRY W PANKRATZ, CODY PANKRATZ, COLLEEN K
40Q W 12979		ST		12/31/1951	NWSESW	1	36N	40E	VA	UT	ROANWOOD CREEK	WESTBY, TODD WESTBY, LORI
40Q W 104503		ST		12/31/1951	SENWNW	2	36N	41E	VA	UT	ROANWOOD CREEK	NELSON, KEVIN C
40Q W 12978		ST		12/31/1952	SWSWNE	10	36N	40E	VA	UT	ROANWOOD CREEK	WESTBY, TODD WESTBY, LORI
40Q W 14122		ST		12/31/1953	SWSENE	22	37N	40E	VA	UT	ROANWOOD CREEK	PANKRATZ FARMS INC
40Q W 13036		ST		12/31/1954	SWNWNW	15	37N	40E	VA	UT	ROANWOOD CREEK	PANKRATZ FARMS INC
40Q W 172666		ST		12/31/1955	SENWSE	18	36N	41E	VA	UT	ROANWOOD CREEK	FEHLER, DIA NE R MANLEY, MARLIS P MARTH, SUSAN J ST JOHN, LELAND PAULSON, SCOTT LARSON FAMILY REVOCABLE LIVING TRUST
40Q W 104496		ST		12/31/1960	SENENW	12	36N	41E	VA	UT	ROANWOOD CREEK	NELSON, KEVIN C
40Q W 104498		ST		10/31/1963	SWSWNE	2	36N	41E	VA	UT	ROANWOOD CREEK	NELSON, KEVIN C
40Q W 169130		ST		12/31/1963	NESESW	17	36N	41E	VA	UT	ROANWOOD CREEK	NORTHERN LITES RANCH INC
40Q W 12980		ST		12/31/1966	NESWNW	11	36N	40E	VA	UT	ROANWOOD CREEK	WESTBY, TODD WESTBY, LORI
40Q W 12992		ST		12/31/1966	SWNWSW	12	36N	40E	VA	UT	ROANWOOD CREEK	WESTBY, LORI WESTBY, TODD
40Q W 104493		ST		10/12/1968	SENWNW	1	36N	41E	VA	UT	ROANWOOD CREEK	NELSON, KEVIN C
40Q W 172761		ST		12/31/1970	SWNENW	26	37N	40E	VA	UT	ROANWOOD CREEK	DK PANKRATZ LLC
40Q W 9999		ST		12/31/1971	NESENE	16	36N	40E	VA	UT	ROANWOOD CREEK	WESTBY, TODD WESTBY, LORI
40Q P 30148378		ST		02/20/2020	SWSESW	9	36N	41E	VA	UT	ROANWOOD CREEK	ROBERTON, LARRY L
40Q P 30155975		ST		06/06/2022	NWSENE	9	36N	41E	VA	UT	ROANWOOD CREEK	MONTANA STATE BOARD OF LAND COMMISSIONERS
40Q W 165522		ST		04/12/1920	NESWNW	4	31N	48E	RO	SP	SAGE CREEK	BROOKMAN, BRUCE M
40Q W 165523		ST		04/12/1920	SWSESE	5	31N	48E	RO	SP	SAGE CREEK	BROOKMAN, BRUCE M

**DEPARTMENT OF NATURAL RESOURCES AND CONSERVATION
POPLAR RIVER
BASIN 40Q**

INDEX OF CLAIMS BY SOURCE NAME, BY ENFORCEABLE PRIORITY DATE

TRIB Values: MP= Manmade Pit, NP=Natural Pit, SD=Secondary Diversion, SI=Subirrigation, SP=Spring, WS=Waste & Seepage, UT=Unnamed Tributary;

POD Indicator: &=Only First POD Listed

WATER RIGHT ID Values: (D, U, W, X) = Adjudication, (C, K, P, Q, r) = New Appropriations, (M) = Water Reservations

WATER RIGHT ID	LATE CLAIM	USE	FLOW RATE	ENFORCEABLE PRIORITY DATE	POINT OF DIVERSION				TRIB	SOURCE NAME	OWNER NAME	
					QTR	SEC	SEC	TWP				RGE
40Q W 122738		ST		12/31/1972	SWSWNW	2	31N	48E	RO	SP	SAGE CREEK	LOEFFLER, WALTER SCHWEIZER, FRANK A REVOCABLE LIVING TRUST SCHWEIZER, FRANK A
40Q W 19565		ST		06/10/1969	NWNESW	15	31N	48E	RO	UT	SAGE CREEK	HOUG FARMS INC
40Q P 43915		IR	600.00 GPM	04/16/1982	NWNWNE	21	35N	48E	DA		SEWAGE LAGOON	MONTANA STATE BOARD OF LAND COMMISSIONERS
40Q W 145984		ST		11/24/1914	W2SW	21	36N	49E	DA		SHANNON COULEE	BUER, TERRY
40Q W 145986		ST		12/05/1914	N2NESE	20	36N	49E	DA		SHANNON COULEE	BUER, TERRY
40Q W 145985		ST		11/24/1949	E2NW	28	36N	49E	DA		SHANNON COULEE	BUER, TERRY
40Q P 89892		ST		08/23/1994	SENWSW	21	36N	49E	DA		SHANNON COULEE	BUER, TERRY
					SENWSW	21	36N	49E	DA			
40Q W 145981		ST		11/24/1914	SESENW	21	36N	49E	DA	SP	SHANNON COULEE	BUER, TERRY
40Q W 145983		ST		11/24/1914	NESWNW	21	36N	49E	DA	SP	SHANNON COULEE	BUER, TERRY
40Q W 145982		ST		11/24/1915	NESENW	21	36N	49E	DA	SP	SHANNON COULEE	BUER, TERRY
40Q W 145980		ST		11/24/1949	SWSWNE	29	36N	49E	DA	SP	SHANNON COULEE	BUER, TERRY
40Q W 145979		ST		12/31/1949	NENWNE	29	36N	49E	DA	SP	SHANNON COULEE	BUER, TERRY
40Q W 137927		ST		04/15/1926	S2S2	16	36N	49E	DA	UT	SHANNON COULEE	MONTANA STATE BOARD OF LAND COMMISSIONERS
40Q P 114701		ST		03/02/2001	SWSENW	30	36N	49E	DA	UT	SHANNON COULEE	TADE, RONALD TADE, NORMA JEAN
40Q P 114702		ST		03/02/2001	SESWSE	18	36N	49E	DA	UT	SHANNON COULEE	TADE, RONALD TADE, NORMA JEAN
40Q W 172787		ST		07/31/1955	NESENW	6	33N	46E	DA		SHIPSTEAD COULEE	WILCOXON, JAMES WILCOXON, KATHERINE
40Q W 122794		ST		12/31/1916	SESESE	29	33N	45E	DA	SP	SHIPSTEAD COULEE	SLETTEN, TORLIEF J SLETTEN, JEAN A
40Q W 12012		ST		04/01/1917	NENWSW	18	33N	46E	DA	SP	SHIPSTEAD COULEE	BRANDT, SHAYNE L BRANDT, RAY L
40Q W 12016		ST		04/01/1917	NENENW	24	33N	45E	DA	SP	SHIPSTEAD COULEE	BRANDT, RAY L

**DEPARTMENT OF NATURAL RESOURCES AND CONSERVATION
POPLAR RIVER
BASIN 40Q**

INDEX OF CLAIMS BY SOURCE NAME, BY ENFORCEABLE PRIORITY DATE

TRIB Values: MP= Manmade Pit, NP=Natural Pit, SD=Secondary Diversion, SI=Subirrigation, SP=Spring, WS=Waste & Seepage, UT=Unnamed Tributary;

POD Indicator: &=Only First POD Listed

WATER RIGHT ID Values: (D, U, W, X) = Adjudication, (C, K, P, Q, r) = New Appropriations, (M) = Water Reservations

WATER RIGHT ID	LATE CLAIM	USE	FLOW RATE	ENFORCEABLE PRIORITY DATE	POINT OF DIVERSION					TRIB	SOURCE NAME	OWNER NAME
					QTR	SEC	SEC	TWP	RGE			
40Q W 172736		ST		12/31/1930	SESESE	15	33N	45E	DA	SP	SHIPSTEAD COULEE	UNRAU RANCH INC
40Q W 16625		ST		07/10/1941	SESWSE	18	33N	45E	DA	SP	SHIPSTEAD COULEE	PANKRATZ GRAIN LLC PANKRATZ FARMS INC
40Q W 16627		ST		05/20/1944	NENENE	19	33N	45E	DA	SP	SHIPSTEAD COULEE	PANKRATZ FARMS INC PANKRATZ GRAIN LLC
40Q W 167866		ST		11/15/1960	SWSESW	6	33N	46E	DA	SP	SHIPSTEAD COULEE	WILCOXON, JAMES WILCOXON, KATHERINE
40Q W 172812		ST		08/31/1957	NENWNW	8	33N	46E	DA	UT	SHIPSTEAD COULEE	WILCOXON, KATHERINE WILCOXON, JAMES
40Q W 12014		ST		04/01/1960	SWSWSW	27	33N	45E	DA	UT	SHIPSTEAD COULEE	BRANDT, SHAYNE L
40Q W 112546		ST		04/15/1960	SWSWSW	32	34N	46E	DA	UT	SHIPSTEAD COULEE	MONTANA STATE BOARD OF LAND COMMISSIONERS
40Q W 106122		ST		12/31/1965	SENWNW	14	33N	45E	DA	UT	SHIPSTEAD COULEE	DOLL, LEVI I
40Q W 106123		ST		12/31/1965	SENWSE	14	33N	45E	DA	UT	SHIPSTEAD COULEE	DOLL, LEVI I
40Q W 12013		ST		04/01/1970	SENESE	28	33N	45E	DA	UT	SHIPSTEAD COULEE	BRANDT, SHAYNE L
40Q W 167891		ST		06/01/1945	SESESW	12	31N	47E	RO	SP	SMITH COULEE	STENSLAND, ERNEST I
40Q W 43932		AS	4.00 GPM	12/31/1955	NENESW	12	31N	47E	RO	SP	SMITH COULEE	TJON FARMS INC
40Q W 104436		ST		06/01/1952	NWNENW	18	31N	48E	RO	UT	SMITH COULEE	STENSLAND, WAYNE
40Q W 106138		ST		12/31/1910		S2	31	36N	42E	VA	SPRING COULEE	NELSON, TRAVIS E NELSON, CINDI K
40Q W 165410		ST		12/31/1915	SESESW	4	35N	42E	VA	SP	SPRING COULEE	S & J CATTLE LLC LAWRENCE, WILLIAM DUANE
40Q W 106054		ST		12/31/1930	NESESW	20	36N	42E	VA	SP	SPRING COULEE	SCHUSTER, JOYCE Y
40Q W 165490		ST		12/31/1935	NWSWSE	34	36N	42E	VA	SP	SPRING COULEE	S & J CATTLE LLC LAWRENCE, WILLIAM DUANE
40Q W 165492		ST		12/31/1935	S2SW	35	36N	42E	VA	SP	SPRING COULEE	S & J CATTLE LLC LAWRENCE, WILLIAM DUANE
40Q W 165494		ST		12/31/1935	NWNESW	11	35N	42E	VA	SP	SPRING COULEE	S & J CATTLE LLC
40Q W 122773		ST		12/31/1937	SWNESE	29	36N	42E	VA	SP	SPRING COULEE	GLENTANA GRAIN LLC
40Q W 11253		ST		07/01/1940	NWNESW	36	36N	42E	VA	SP	SPRING COULEE	MONTANA STATE BOARD OF LAND COMMISSIONERS

**DEPARTMENT OF NATURAL RESOURCES AND CONSERVATION
POPLAR RIVER
BASIN 40Q**

INDEX OF CLAIMS BY SOURCE NAME, BY ENFORCEABLE PRIORITY DATE

TRIB Values: MP= Manmade Pit, NP=Natural Pit, SD=Secondary Diversion, SI=Subirrigation, SP=Spring, WS=Waste & Seepage, UT=Unnamed Tributary;

POD Indicator: &=Only First POD Listed

WATER RIGHT ID Values: (D, U, W, X) = Adjudication, (C, K, P, Q, r) = New Appropriations, (M) = Water Reservations

WATER RIGHT ID	LATE CLAIM	USE	FLOW RATE	ENFORCEABLE PRIORITY DATE	POINT OF DIVERSION				TRIB	SOURCE NAME	OWNER NAME	
					QTR	SEC	SEC	TWP	RGE	CN		
40Q W 106064		ST		12/31/1944	N2SWNW	10	35N	42E	VA	SP	SPRING COULEE	JACK CREEK LAND HOLDINGS LLP
40Q W 106067		ST		12/31/1944	SWSENE	9	35N	42E	VA	SP	SPRING COULEE	JACK CREEK LAND HOLDINGS LLP
40Q W 106066		ST		12/31/1946	SWNESE	1	35N	42E	VA	SP	SPRING COULEE	JACK CREEK LAND HOLDINGS LLP
40Q W 106097		ST		12/31/1951	SESWSW	36	36N	42E	VA	SP	SPRING COULEE	MONTANA STATE BOARD OF LAND COMMISSIONERS
40Q W 42199		ST	5.00 GPM	10/15/1961	S2NW	11	35N	42E	VA	SP	SPRING COULEE	ROSENCRANS, HAL B
40Q W 11225		ST		07/01/1965	NENWSE	31	36N	43E	DA	SP	SPRING COULEE	MONTANA STATE BOARD OF LAND COMMISSIONERS
40Q W 30132412		ST		12/31/1919	SWSW	2	35N	42E	VA	UT	SPRING COULEE	ROSENCRANS, HAL B
					SESE	3	35N	42E	VA			
					NENE	10	35N	42E	VA			
					NWNE	10	35N	42E	VA			
					SWNE	10	35N	42E	VA			
					NWSE	10	35N	42E	VA			
					SWNESE	10	35N	42E	VA			
					NESW	11	35N	42E	VA			
					SESE	10	35N	42E	VA			
					SESW	11	35N	42E	VA			
					SESW	11	35N	42E	VA			
					NWNW	11	35N	42E	VA			
					SWNW	11	35N	42E	VA			
					NWNW	14	35N	42E	VA			
					SESW	2	35N	42E	VA			
40Q W 165528		ST		12/31/1936	S2NWNW	15	35N	42E	VA	UT	SPRING COULEE	S & J CATTLE LLC
40Q W 36834		ST		12/31/1949	N2NENE	8	35N	42E	VA	UT	SPRING COULEE	RENNER FARMS
					NWNW	9	35N	42E	VA			
40Q P 30155537		ST		05/04/2022	NESWNW	9	35N	42E	VA	UT	SPRING COULEE	MONTANA STATE BOARD OF LAND COMMISSIONERS
40Q W 137901		ST		07/01/1908	E2SW	11	35N	46E	DA		SPRING CREEK	MONTANA STATE BOARD OF LAND COMMISSIONERS
					SWSW	11	35N	46E	DA			
40Q W 36932		ST		12/31/1913	E2	22	35N	46E	DA		SPRING CREEK	LINDER, CANDACE A
					NENE	27	35N	46E	DA			MURPHY, MICHAEL K
40Q W 122725		ST		12/31/1915	NWSE	35	36N	42E	VA		SPRING CREEK	RENNER, DONALD R
40Q W 165525		IR		12/31/1915	SE	1	35N	46E	DA		SPRING CREEK	OSTBY, ALAN C
					SW	6	35N	47E	DA			
					E2NENW	6	35N	47E	DA			

**DEPARTMENT OF NATURAL RESOURCES AND CONSERVATION
POPLAR RIVER
BASIN 40Q**

INDEX OF CLAIMS BY SOURCE NAME, BY ENFORCEABLE PRIORITY DATE

TRIB Values: MP= Manmade Pit, NP=Natural Pit, SD=Secondary Diversion, SI=Subirrigation, SP=Spring, WS=Waste & Seepage, UT=Unnamed Tributary;

POD Indicator: &=Only First POD Listed

WATER RIGHT ID Values: (D, U, W, X) = Adjudication, (C, K, P, Q, r) = New Appropriations, (M) = Water Reservations

WATER RIGHT ID	LATE CLAIM	USE	FLOW RATE	ENFORCEABLE PRIORITY DATE	POINT OF DIVERSION					TRIB	SOURCE NAME	OWNER NAME
					QTR	SEC	SEC	TWP	RGE			
40Q W 165526		ST		12/31/1915	SE	1	35N	46E	DA		SPRING CREEK	OSTBY, ALAN C
					N2SW	6	35N	47E	DA			
					E2NW	6	35N	47E	DA			
40Q W 106098		ST		12/31/1927	N2NESE	35	36N	42E	VA		SPRING CREEK	BLACK IRON LAND COMPANY, LLC
40Q W 137926		ST		07/01/1930	NE	6	35N	47E	DA		SPRING CREEK	MONTANA STATE BOARD OF LAND COMMISSIONERS
40Q W 122724		IR	535.50 GPM	05/01/1970	NWNWSE	35	36N	42E	VA		SPRING CREEK	RENNER, DONALD R
40Q W 8082		ST		04/15/1934	SWNWNW	23	35N	46E	DA	SP	SPRING CREEK	MONTANA STATE BOARD OF LAND COMMISSIONERS
40Q W 8083		ST		04/15/1934	SENWNW	23	35N	46E	DA	SP	SPRING CREEK	MONTANA STATE BOARD OF LAND COMMISSIONERS
40Q W 8084		ST		04/15/1934	W2SW	14	35N	46E	DA	SP	SPRING CREEK	MONTANA STATE BOARD OF LAND COMMISSIONERS
40Q W 8123		ST		04/15/1940	NESESW	9	35N	46E	DA	SP	SPRING CREEK	MONTANA STATE BOARD OF LAND COMMISSIONERS
40Q W 137873		ST		07/01/1908	NENENW	15	35N	46E	DA	UT	SPRING CREEK	MONTANA STATE BOARD OF LAND COMMISSIONERS
40Q W 122725		ST		12/31/1915	S2NESW	35	36N	42E	VA	UT	SPRING CREEK	RENNER, DONALD R
40Q W 165491		ST		12/31/1935	NESESW	2	35N	42E	VA	UT	SPRING CREEK	ROSENCRANS, HAL B
40Q W 172613		ST		06/30/1952	NESENE	28	36N	42E	VA	UT	SPRING CREEK	GLENTANA GRAIN LLC
40Q P 43558		ST		04/09/1982	NWSWNE	14	35N	46E	DA	UT	SPRING CREEK	MONTANA STATE BOARD OF LAND COMMISSIONERS
40Q W 179478		IR		12/31/1964	SESWNE	32	31N	51E	RO	UT	SWANK COULEE	SWANK, MARK
40Q W 172766		ST		12/31/1899	NENENE	15	36N	43E	DA	SP	SWIFT COULEE	BLACK IRON LAND COMPANY, LLC
40Q W 179451		ST		12/31/1908	SESESE	10	36N	43E	DA	SP	SWIFT COULEE	THIEVIN, MARTY A THIEVIN, PERRY L
40Q W 47610		ST		04/15/1915	SWSNW	19	37N	43E	DA	SP	SWIFT COULEE	MONTANA STATE BOARD OF LAND COMMISSIONERS
40Q W 122768		ST	25.00 GPM	12/31/1935	SWNWNE	22	36N	43E	DA	SP	SWIFT COULEE	SLETTEN, RANDY T
40Q W 172715		ST		12/31/1941	SWNENE	32	37N	43E	DA	SP	SWIFT COULEE	NELSON, TODD A NELSON, LEROY A
40Q W 7997		ST		07/01/1944	SESESW	10	36N	43E	DA	SP	SWIFT COULEE	NELSON, TODD A NELSON, JANITZIA M
40Q W 122771		ST	25.00 GPM	12/31/1945	SENWSE	15	36N	43E	DA	SP	SWIFT COULEE	SLETTEN, RANDY T
40Q W 8002		ST		07/01/1950	NENENW	10	36N	43E	DA	SP	SWIFT COULEE	NELSON, JANITZIA M NELSON, TODD A
40Q W 7995		ST		07/01/1956	SWSWSW	20	37N	43E	DA	SP	SWIFT COULEE	MONTANA STATE BOARD OF LAND COMMISSIONERS

**DEPARTMENT OF NATURAL RESOURCES AND CONSERVATION
POPLAR RIVER
BASIN 40Q**

INDEX OF CLAIMS BY SOURCE NAME, BY ENFORCEABLE PRIORITY DATE

TRIB Values: MP= Manmade Pit, NP=Natural Pit, SD=Secondary Diversion, SI=Subirrigation, SP=Spring, WS=Waste & Seepage, UT=Unnamed Tributary;

POD Indicator: &=Only First POD Listed

WATER RIGHT ID Values: (D, U, W, X) = Adjudication, (C, K, P, Q, r) = New Appropriations, (M) = Water Reservations

WATER RIGHT ID	LATE CLAIM	USE	FLOW RATE	ENFORCEABLE PRIORITY DATE	POINT OF DIVERSION					TRIB	SOURCE NAME	OWNER NAME
					QTR	SEC	SEC	TWP	RGE			
40Q W 122770		ST	25.00 GPM	12/31/1957	NWNWSE	22	36N	43E	DA	SP	SWIFT COULEE	SLETTEN, RANDY T
40Q W 11223		ST		05/15/1960	SWSNW	33	37N	43E	DA	SP	SWIFT COULEE	MONTANA STATE BOARD OF LAND COMMISSIONERS
40Q W 11226		ST		05/15/1960	SENWNW	32	37N	43E	DA	SP	SWIFT COULEE	NELSON, TODD A NELSON, JANITZIA M
<hr/>												
40Q W 137850		ST		07/01/1944	E2NW	3	36N	43E	DA		SWIFT COULEE	NELSON, TODD A NELSON, JANITZIA M
40Q W 137852		ST		07/01/1944	E2E2SW	32	37N	43E	DA		SWIFT COULEE	NELSON, TODD A NELSON, JANITZIA M
40Q W 137935		ST		07/01/1944	E2SW	3	36N	43E	DA		SWIFT COULEE	NELSON, TODD A NELSON, JANITZIA M
40Q W 137906		ST		05/15/1960	W2SWNW	29	37N	43E	DA		SWIFT COULEE	NELSON, TODD A NELSON, JANITZIA M
40Q W 137940		ST		05/15/1960	W2SW	29	37N	43E	DA		SWIFT COULEE	NELSON, TODD A NELSON, JANITZIA M
40Q W 137974		ST		05/15/1960	NWNW	32	37N	43E	DA		SWIFT COULEE	NELSON, TODD A NELSON, JANITZIA M
<hr/>												
40Q W 6845		ST		12/04/1925	SENWSE	15	36N	43E	DA	UT	SWIFT COULEE	SLETTEN, RANDY T
40Q W 137938		ST		07/01/1944	NWSWNW	32	37N	43E	DA	UT	SWIFT COULEE	NELSON, TODD A NELSON, JANITZIA M
40Q W 47611		ST		08/01/1955	SESENW	30	37N	43E	DA	UT	SWIFT COULEE	MONTANA STATE BOARD OF LAND COMMISSIONERS
40Q W 8040		ST		07/01/1958	SWSWNW	14	36N	43E	DA	UT	SWIFT COULEE	MONTANA STATE BOARD OF LAND COMMISSIONERS
40Q W 172713		ST		12/31/1958	SWSESW	33	37N	43E	DA	UT	SWIFT COULEE	THIEVIN, PL & SONS INC
<hr/>												
40Q U 30073842		ST		04/21/1904	E2E2	17	34N	48E	DA		UNKNOWN CREEK	USA (DEPT OF INTERIOR BUREAU OF INDIAN AFF)
40Q U 30073844		ST		04/21/1904	NE	17	35N	48E	DA		UNKNOWN CREEK	USA (DEPT OF INTERIOR BUREAU OF INDIAN AFF)
40Q U 30073846		ST		04/21/1904	SW	27	35N	48E	DA		UNKNOWN CREEK	USA (DEPT OF INTERIOR BUREAU OF INDIAN AFF)
40Q U 30073851		ST		04/21/1904	SE	34	34N	48E	DA		UNKNOWN CREEK	USA (DEPT OF INTERIOR BUREAU OF INDIAN AFF)
40Q U 30073856		ST		04/21/1904	SE	27	36N	49E	DA		UNKNOWN CREEK	USA (DEPT OF INTERIOR BUREAU OF INDIAN AFF)
40Q U 30073858		ST		04/21/1904	E2W2	27	36N	49E	DA		UNKNOWN CREEK	USA (DEPT OF INTERIOR BUREAU OF INDIAN AFF)
40Q U 30073860		ST		04/21/1904	S2SW	32	35N	48E	DA		UNKNOWN CREEK	USA (DEPT OF INTERIOR BUREAU OF INDIAN AFF)

**DEPARTMENT OF NATURAL RESOURCES AND CONSERVATION
POPLAR RIVER
BASIN 40Q**

INDEX OF CLAIMS BY SOURCE NAME, BY ENFORCEABLE PRIORITY DATE

TRIB Values: MP= Manmade Pit, NP=Natural Pit, SD=Secondary Diversion, SI=Subirrigation, SP=Spring, WS=Waste & Seepage, UT=Unnamed Tributary;

POD Indicator: &=Only First POD Listed

WATER RIGHT ID Values: (D, U, W, X) = Adjudication, (C, K, P, Q, r) = New Appropriations, (M) = Water Reservations

WATER RIGHT ID	LATE CLAIM	USE	FLOW RATE	ENFORCEABLE PRIORITY DATE	POINT OF DIVERSION					TRIB	SOURCE NAME	OWNER NAME
					QTR	SEC	SEC	TWP	RGE			
40Q U 30073862		ST		04/21/1904		5	34N	48E	DA		UNKNOWN CREEK	USA (DEPT OF INTERIOR BUREAU OF INDIAN AFF)
						5	34N	48E	DA			
						S2NE	5	34N	48E	DA		
40Q U 30073864		ST		04/21/1904		SW	27	34N	48E	DA	UNKNOWN CREEK	USA (DEPT OF INTERIOR BUREAU OF INDIAN AFF)
40Q W 172773		ST	1.50 GPM	06/19/1955	SWSWNW	7	35N	49E	DA	MP	UNNAMED TRIBUTARY OF EAST FORK POPLAR RIVER	WARE, DAVID A
40Q W 106145		ST		05/10/1910	NESESW	6	36N	49E	DA	SP	UNNAMED TRIBUTARY OF EAST FORK POPLAR RIVER	CHARLEY CREEK LLC
40Q W 106146		ST	35.00 GPM	05/28/1910	SENESEW	6	36N	49E	DA	SP	UNNAMED TRIBUTARY OF EAST FORK POPLAR RIVER	CHARLEY CREEK LLC
40Q W 19629		ST	5.00 GPM	12/31/1910	NESWSE	12	37N	47E	DA	SP	UNNAMED TRIBUTARY OF EAST FORK POPLAR RIVER	COLE, STACEY COLE, AARON
40Q W 104488		ST	2.00 GPM	09/19/1912	SWNENW	9	36N	49E	DA	SP	UNNAMED TRIBUTARY OF EAST FORK POPLAR RIVER	DEBRUYNE, MARGO
40Q W 104489		ST	1.00 GPM	09/19/1913	SWSENE	10	36N	49E	DA	SP	UNNAMED TRIBUTARY OF EAST FORK POPLAR RIVER	DEBRUYNE, MARGO
40Q W 104491		ST		12/31/1913	NESESW	9	36N	49E	DA	SP	UNNAMED TRIBUTARY OF EAST FORK POPLAR RIVER	DEBRUYNE, MARGO
40Q W 28306		ST		12/31/1915	NWNESE	1	35N	48E	DA	SP	UNNAMED TRIBUTARY OF EAST FORK POPLAR RIVER	TRONOFF, KRISTI TRUSTEE
40Q W 104490		ST		12/31/1942	NENENE	17	36N	49E	DA	SP	UNNAMED TRIBUTARY OF EAST FORK POPLAR RIVER	DEBRUYNE, MARGO
40Q W 172507		ST		12/31/1963	NENENE	8	35N	49E	DA	SP	UNNAMED TRIBUTARY OF EAST FORK POPLAR RIVER	MORRISON, PATRICIA J
40Q W 19628		ST		05/28/1910	NWNW	12	36N	48E	DA	UT	UNNAMED TRIBUTARY OF EAST FORK POPLAR RIVER	CROMWELL, CANDYCE CROMWELL, JOE
						SW	1	36N	48E	DA		
40Q W 28979		IR		05/28/1910	S2NESE	1	36N	48E	DA	UT	UNNAMED TRIBUTARY OF EAST FORK POPLAR RIVER	CHARLEY CREEK LLC
40Q W 185102		ST		04/02/1917		SE	34	37N	48E	DA	UNNAMED TRIBUTARY OF EAST FORK POPLAR RIVER	MARLENEE BIG SKY RANCH
40Q W 137878		ST		07/01/1924		N2NE	36	37N	48E	DA	UNNAMED TRIBUTARY OF EAST FORK POPLAR RIVER	MONTANA STATE BOARD OF LAND COMMISSIONERS

**DEPARTMENT OF NATURAL RESOURCES AND CONSERVATION
POPLAR RIVER
BASIN 40Q**

INDEX OF CLAIMS BY SOURCE NAME, BY ENFORCEABLE PRIORITY DATE

TRIB Values: MP= Manmade Pit, NP=Natural Pit, SD=Secondary Diversion, SI=Subirrigation, SP=Spring, WS=Waste & Seepage, UT=Unnamed Tributary;

POD Indicator: &=Only First POD Listed

WATER RIGHT ID Values: (D, U, W, X) = Adjudication, (C, K, P, Q, r) = New Appropriations, (M) = Water Reservations

WATER RIGHT ID	LATE CLAIM	USE	FLOW RATE	ENFORCEABLE PRIORITY DATE	POINT OF DIVERSION					TRIB	SOURCE NAME	OWNER NAME
					QTR	SEC	SEC	TWP	RGE			
40Q W 172681		IR		12/31/1940	SWSWNW	11	36N	49E	DA	UT	UNNAMED TRIBUTARY OF EAST FORK POPLAR RIVER	BERGER, CASEY C BERGER, LARRY J
40Q W 167875		ST		12/31/1946	SWSWSE	3	35N	48E	DA	UT	UNNAMED TRIBUTARY OF EAST FORK POPLAR RIVER	WANG, ALLISON S
40Q W 113797		ST		12/31/1959	NWSWNE	9	36N	49E	DA	UT	UNNAMED TRIBUTARY OF EAST FORK POPLAR RIVER	DEBRUYNE, MARGO
40Q W 145987		ST		07/20/1966	NENWNE	18	36N	49E	DA	UT	UNNAMED TRIBUTARY OF EAST FORK POPLAR RIVER	TADE, NORMA JEAN TADE, RONALD
40Q W 172577		ST		12/31/1966	SESENE	8	36N	49E	DA	UT	UNNAMED TRIBUTARY OF EAST FORK POPLAR RIVER	CHARLEY CREEK LLC
40Q P 2386		FW		08/15/1974	NWSESW	20	37N	49E	DA	UT	UNNAMED TRIBUTARY OF EAST FORK POPLAR RIVER	JACOBSON, SCOTT FAMILY TRUST
40Q P 37109		ST		11/02/1981	SENESE	13	37N	47E	DA	UT	UNNAMED TRIBUTARY OF EAST FORK POPLAR RIVER	MONTANA STATE BOARD OF LAND COMMISSIONERS
40Q P 96363		ST		12/08/1995	NESWNE	26	36N	47E	DA	UT	UNNAMED TRIBUTARY OF EAST FORK POPLAR RIVER	CBD RANCH INC

40Q W 137056		ST		04/15/1953	NWNESE	4	37N	47E	DA	NP	UNNAMED TRIBUTARY OF MIDDLE FORK POPLAR RIVER	MONTANA STATE BOARD OF LAND COMMISSIONERS

40Q W 122829		ST		10/01/1888	SENESE	20	37N	46E	DA	SP	UNNAMED TRIBUTARY OF MIDDLE FORK POPLAR RIVER	MDF INC
40Q W 122831		ST	15.00 GPM	07/01/1923	SESWNW	27	37N	46E	DA	SP	UNNAMED TRIBUTARY OF MIDDLE FORK POPLAR RIVER	MDF INC
40Q W 104460		ST		12/31/1950	NWSWNW	17	37N	46E	DA	SP	UNNAMED TRIBUTARY OF MIDDLE FORK POPLAR RIVER	HUMBERT, CHARLES L HUMBERT, LEE
40Q W 104452		ST		07/06/1959	SENESE	1	37N	46E	DA	SP	UNNAMED TRIBUTARY OF MIDDLE FORK POPLAR RIVER	CBD RANCH INC

40Q W 137961		ST		05/01/1918		3	37N	46E	DA	UT	UNNAMED TRIBUTARY OF MIDDLE FORK POPLAR RIVER	MONTANA STATE BOARD OF LAND COMMISSIONERS
40Q W 137996		ST		07/01/1920	S2S2	17	37N	46E	DA	UT	UNNAMED TRIBUTARY OF MIDDLE FORK POPLAR RIVER	MONTANA STATE BOARD OF LAND COMMISSIONERS
40Q W 172513		IR		01/03/1936	N2NENW	16	36N	48E	DA	UT	UNNAMED TRIBUTARY OF MIDDLE FORK POPLAR RIVER	BURGETT, LOWELL O BURGETT, EILEEN A

**DEPARTMENT OF NATURAL RESOURCES AND CONSERVATION
POPLAR RIVER
BASIN 40Q**

INDEX OF CLAIMS BY SOURCE NAME, BY ENFORCEABLE PRIORITY DATE

TRIB Values: MP= Manmade Pit, NP=Natural Pit, SD=Secondary Diversion, SI=Subirrigation, SP=Spring, WS=Waste & Seepage, UT=Unnamed Tributary;

POD Indicator: &=Only First POD Listed

WATER RIGHT ID Values: (D, U, W, X) = Adjudication, (C, K, P, Q, r) = New Appropriations, (M) = Water Reservations

WATER RIGHT ID	LATE CLAIM	USE	FLOW RATE	ENFORCEABLE PRIORITY DATE	POINT OF DIVERSION					TRIB	SOURCE NAME	OWNER NAME
					QTR	SEC	SEC	TWP	RGE			
40Q W 165438		ST		07/01/1952	NESESW	21	37N	47E	DA	UT	UNNAMED TRIBUTARY OF MIDDLE FORK POPLAR RIVER	JUEL, MALARIE JUEL, CHAD
40Q W 172514		ST		12/31/1954	NESWNW	16	36N	48E	DA	UT	UNNAMED TRIBUTARY OF MIDDLE FORK POPLAR RIVER	BURGETT, LOWELL O BURGETT, EILEEN A
40Q W 104451		ST		07/06/1959	NENWNE	12	37N	46E	DA	UT	UNNAMED TRIBUTARY OF MIDDLE FORK POPLAR RIVER	CBD RANCH INC BERRETH, STEVE BERRETH, ANGELA
40Q W 172512		IR		03/15/1962	N2S2NE	9	36N	48E	DA	UT	UNNAMED TRIBUTARY OF MIDDLE FORK POPLAR RIVER	TORGERSON, MERIAH J TORGERSON, DAVID A
40Q W 137963		ST		02/01/1968	S2NW	12	37N	46E	DA	UT	UNNAMED TRIBUTARY OF MIDDLE FORK POPLAR RIVER	MONTANA STATE BOARD OF LAND COMMISSIONERS
40Q W 165428		ST		07/01/1971	NWNENW	14	36N	47E	DA	UT	UNNAMED TRIBUTARY OF MIDDLE FORK POPLAR RIVER	CBD RANCH INC
40Q W 165429		ST		07/01/1971	SENWNW	14	36N	47E	DA	UT	UNNAMED TRIBUTARY OF MIDDLE FORK POPLAR RIVER	CBD RANCH INC
40Q W 165430		ST		07/01/1971	SEWNNE	20	36N	48E	DA	UT	UNNAMED TRIBUTARY OF MIDDLE FORK POPLAR RIVER	CDB RANCH INC
40Q P 37111		ST		11/02/1981	NWSWSW	15	37N	46E	DA	UT	UNNAMED TRIBUTARY OF MIDDLE FORK POPLAR RIVER	MONTANA STATE BOARD OF LAND COMMISSIONERS
40Q P 99106		ST		12/19/1996	SESESE	16	37N	46E	DA	UT	UNNAMED TRIBUTARY OF MIDDLE FORK POPLAR RIVER	MONTANA STATE BOARD OF LAND COMMISSIONERS
40Q W 122743		ST	15.00 GPM	12/31/1912	SWSESW	20	34N	45E	DA	MP	UNNAMED TRIBUTARY OF WEST FORK POPLAR RIVER	DIGHANS, CAROL H
40Q W 167859		ST		12/31/1912	SWNW	19	34N	45E	DA	SP	UNNAMED TRIBUTARY OF WEST FORK POPLAR RIVER	DIGHANS, LISA DIGHANS, BRUCE W
40Q W 106079		ST		12/31/1914	SWNESW	17	36N	42E	VA	SP	UNNAMED TRIBUTARY OF WEST FORK POPLAR RIVER	STEIN TRUST
40Q W 106165		ST		12/31/1914	NENWNW	20	35N	45E	DA	SP	UNNAMED TRIBUTARY OF WEST FORK POPLAR RIVER	DRUMMOND, FRANCES V DRUMMOND, JAMES F
40Q W 172495		ST		07/26/1916	SESENE	24	34N	44E	DA	SP	UNNAMED TRIBUTARY OF WEST FORK POPLAR RIVER	PUCKETT INC
40Q W 122746		ST		12/31/1916	NWSESW	31	35N	45E	DA	SP	UNNAMED TRIBUTARY OF WEST FORK POPLAR RIVER	DIGHANS, DEANNA A DIGHANS, MURRAY J

**DEPARTMENT OF NATURAL RESOURCES AND CONSERVATION
POPLAR RIVER
BASIN 40Q**

INDEX OF CLAIMS BY SOURCE NAME, BY ENFORCEABLE PRIORITY DATE

TRIB Values: MP= Manmade Pit, NP=Natural Pit, SD=Secondary Diversion, SI=Subirrigation, SP=Spring, WS=Waste & Seepage, UT=Unnamed Tributary;

POD Indicator: &=Only First POD Listed

WATER RIGHT ID Values: (D, U, W, X) = Adjudication, (C, K, P, Q, r) = New Appropriations, (M) = Water Reservations

WATER RIGHT ID	LATE CLAIM	USE	FLOW RATE	ENFORCEABLE PRIORITY DATE	POINT OF DIVERSION					TRIB	SOURCE NAME	OWNER NAME
					QTR	SEC	SEC	TWP	RGE			
40Q W 167857		ST		10/21/1919	NENENE	6	34N	44E	DA	SP	UNNAMED TRIBUTARY OF WEST FORK POPLAR RIVER	DIGHANS, BRUCE W DIGHANS, LISA
40Q W 113949		ST		10/24/1919	NESWSE	34	35N	45E	DA	SP	UNNAMED TRIBUTARY OF WEST FORK POPLAR RIVER	PUCKETT INC
40Q W 172494		ST		10/24/1919	NENESW	34	35N	45E	DA	SP	UNNAMED TRIBUTARY OF WEST FORK POPLAR RIVER	PUCKETT INC
40Q W 167858		ST		11/20/1922	SWNENW	31	35N	45E	DA	SP	UNNAMED TRIBUTARY OF WEST FORK POPLAR RIVER	BRANDT, MONA M BRANDT, RAY L
40Q W 169131		ST		12/31/1925	SESWSW	14	37N	42E	VA	SP	UNNAMED TRIBUTARY OF WEST FORK POPLAR RIVER	FOSSUM, ORVILLE G
40Q W 106070		ST		12/31/1926	SWSENW	2	35N	43E	VA	SP	UNNAMED TRIBUTARY OF WEST FORK POPLAR RIVER	THIEVIN, PERRY L
40Q W 115227		ST		12/31/1948	SWNESW	17	37N	42E	VA	SP	UNNAMED TRIBUTARY OF WEST FORK POPLAR RIVER	FOSSUM, JAMES M FOSSUM, DARLENE F
40Q W 188553		ST		12/31/1949	NENENE	8	36N	43E	DA	SP	UNNAMED TRIBUTARY OF WEST FORK POPLAR RIVER	DIGHANS, PETER A
40Q W 166346		ST		07/05/1953	SESESE	5	36N	43E	DA	SP	UNNAMED TRIBUTARY OF WEST FORK POPLAR RIVER	GEBHARDT, M RICHARD
40Q W 172679		ST		06/04/1954	NWNWSW	36	36N	44E	DA	SP	UNNAMED TRIBUTARY OF WEST FORK POPLAR RIVER	HANDRAN LEASING INC
40Q W 122785		ST		12/31/1954	SWNENW	27	37N	42E	VA	SP	UNNAMED TRIBUTARY OF WEST FORK POPLAR RIVER	SANDERS, RONALD J
40Q W 165465		ST		09/30/1955	SENENW	31	35N	45E	DA	SP	UNNAMED TRIBUTARY OF WEST FORK POPLAR RIVER	BRANDT, RAY L BRANDT, MONA M
40Q W 122786		ST		12/31/1959	SWSESE	27	37N	42E	VA	SP	UNNAMED TRIBUTARY OF WEST FORK POPLAR RIVER	SANDERS, RONALD J
40Q W 7991		ST		07/01/1960	SWSESW	16	36N	43E	VA	SP	UNNAMED TRIBUTARY OF WEST FORK POPLAR RIVER	MONTANA STATE BOARD OF LAND COMMISSIONERS
40Q W 167867		ST		12/06/1960	SWNWNE	2	33N	46E	DA	SP	UNNAMED TRIBUTARY OF WEST FORK POPLAR RIVER	WILCOXON, KATHERINE WILCOXON, JAMES
40Q W 172799		ST	15.00 GPM	09/19/1961	SESESW	22	34N	46E	DA	SP	UNNAMED TRIBUTARY OF WEST FORK POPLAR RIVER	WILCOXON, JAMES WILCOXON, KATHERINE
40Q W 172800		ST	15.00 GPM	09/19/1961	SWNWSE	21	34N	46E	DA	SP	UNNAMED TRIBUTARY OF WEST FORK POPLAR RIVER	WILCOXON, JAMES WILCOXON, KATHERINE

**DEPARTMENT OF NATURAL RESOURCES AND CONSERVATION
POPLAR RIVER
BASIN 40Q**

INDEX OF CLAIMS BY SOURCE NAME, BY ENFORCEABLE PRIORITY DATE

TRIB Values: MP= Manmade Pit, NP=Natural Pit, SD=Secondary Diversion, SI=Subirrigation, SP=Spring, WS=Waste & Seepage, UT=Unnamed Tributary;

POD Indicator: &=Only First POD Listed

WATER RIGHT ID Values: (D, U, W, X) = Adjudication, (C, K, P, Q, r) = New Appropriations, (M) = Water Reservations

WATER RIGHT ID	LATE CLAIM	USE	FLOW RATE	ENFORCEABLE PRIORITY DATE	POINT OF DIVERSION					TRIB	SOURCE NAME	OWNER NAME
					QTR	SEC	SEC	TWP	RGE			
40Q W 77495		ST		09/15/1962	SWNWSE	9	36N	42E	VA	SP	UNNAMED TRIBUTARY OF WEST FORK POPLAR RIVER	USA (DEPT OF INTERIOR BUREAU OF LAND MGMT)
40Q W 172804		ST	5.00 GPM	12/20/1963	NWSENE	27	34N	46E	DA	SP	UNNAMED TRIBUTARY OF WEST FORK POPLAR RIVER	WILCOXON, JAMES WILCOXON, KATHERINE
40Q W 172561		ST		12/31/1964	NESENE	9	34N	45E	DA	SP	UNNAMED TRIBUTARY OF WEST FORK POPLAR RIVER	DIGHANS, DEANNA A DIGHANS, MURRAY J
40Q W 172545		ST		12/31/1967	NWSWSW	6	35N	44E	DA	SP	UNNAMED TRIBUTARY OF WEST FORK POPLAR RIVER	NELSON, CINDI K NELSON, TRAVIS E
40Q W 77503		ST		09/17/1968	NWSWNE	21	37N	42E	VA	SP	UNNAMED TRIBUTARY OF WEST FORK POPLAR RIVER	MONTANA STATE BOARD OF LAND COMMISSIONERS
40Q W 106134		ST	8.00 GPM	11/01/1971	SESENE	14	34N	45E	DA	SP	UNNAMED TRIBUTARY OF WEST FORK POPLAR RIVER	FLADAGER, GARNET FLADAGER, DARYL
40Q W 122742		ST		11/10/1971	SWSWSW	7	34N	45E	DA	SP	UNNAMED TRIBUTARY OF WEST FORK POPLAR RIVER	DIGHANS, BRUCE W DIGHANS, LISA
<hr/>												
40Q W 137894		ST		07/01/1903	SWSW	24	34N	45E	DA	UT	UNNAMED TRIBUTARY OF WEST FORK POPLAR RIVER	MONTANA STATE BOARD OF LAND COMMISSIONERS
40Q W 137858		ST		07/01/1905	NW	17	34N	45E	DA	UT	UNNAMED TRIBUTARY OF WEST FORK POPLAR RIVER	MONTANA STATE BOARD OF LAND COMMISSIONERS
40Q W 137860		ST		07/01/1905	E2NE	1	34N	44E	DA	UT	UNNAMED TRIBUTARY OF WEST FORK POPLAR RIVER	MONTANA STATE BOARD OF LAND COMMISSIONERS
40Q W 137877		ST		07/01/1930	E2NW	1	35N	44E	DA	UT	UNNAMED TRIBUTARY OF WEST FORK POPLAR RIVER	MONTANA STATE BOARD OF LAND COMMISSIONERS
40Q W 137851		ST		09/05/1930	W2E2	12	35N	44E	DA	UT	UNNAMED TRIBUTARY OF WEST FORK POPLAR RIVER	MONTANA STATE BOARD OF LAND COMMISSIONERS
40Q W 122751		ST		12/31/1936	E2W2	12	35N	44E	DA		UNNAMED TRIBUTARY OF WEST FORK POPLAR RIVER	
40Q W 122751		ST		12/31/1936	S2NENE	1	37N	41E	VA	UT	UNNAMED TRIBUTARY OF WEST FORK POPLAR RIVER	NORTHERN GRAIN ASSN
40Q W 135700		ST		04/15/1941	N2SW	1	35N	43E	VA	UT	UNNAMED TRIBUTARY OF WEST FORK POPLAR RIVER	MONTANA STATE BOARD OF LAND COMMISSIONERS
40Q W 137985		ST		04/15/1941	N2NE	17	34N	45E	DA	UT	UNNAMED TRIBUTARY OF WEST FORK POPLAR RIVER	MONTANA STATE BOARD OF LAND COMMISSIONERS
40Q W 137931		ST		07/01/1945	S2	22	35N	44E	DA	UT	UNNAMED TRIBUTARY OF WEST FORK POPLAR RIVER	MONTANA STATE BOARD OF LAND COMMISSIONERS
40Q W 187576		ST		12/31/1948	N2NW	22	35N	44E	DA		UNNAMED TRIBUTARY OF WEST FORK POPLAR RIVER	
40Q W 187576		ST		12/31/1948	W2NWSW	24	36N	42E	VA	UT	UNNAMED TRIBUTARY OF WEST FORK POPLAR RIVER	DIGHANS, PETER A
40Q W 187576		ST		12/31/1948	NESE	23	36N	42E	VA		UNNAMED TRIBUTARY OF WEST FORK POPLAR RIVER	

**DEPARTMENT OF NATURAL RESOURCES AND CONSERVATION
POPLAR RIVER
BASIN 40Q**

INDEX OF CLAIMS BY SOURCE NAME, BY ENFORCEABLE PRIORITY DATE

TRIB Values: MP= Manmade Pit, NP=Natural Pit, SD=Secondary Diversion, SI=Subirrigation, SP=Spring, WS=Waste & Seepage, UT=Unnamed Tributary;

POD Indicator: &=Only First POD Listed

WATER RIGHT ID Values: (D, U, W, X) = Adjudication, (C, K, P, Q, r) = New Appropriations, (M) = Water Reservations

WATER RIGHT ID	LATE CLAIM	USE	FLOW RATE	ENFORCEABLE PRIORITY DATE	POINT OF DIVERSION					TRIB	SOURCE NAME	OWNER NAME
					QTR	SEC	SEC	TWP	RGE			
40Q W 187577		ST		12/31/1948	S2SWSW	13	36N	42E	VA	UT	UNNAMED TRIBUTARY OF WEST FORK POPLAR RIVER	DIGHANS, PETER A
40Q W 137939		ST		07/01/1950	NW	3	35N	44E	DA	UT	UNNAMED TRIBUTARY OF WEST FORK POPLAR RIVER	MONTANA STATE BOARD OF LAND COMMISSIONERS
40Q W 137954		ST		07/01/1950	NE	20	35N	44E	DA	UT	UNNAMED TRIBUTARY OF WEST FORK POPLAR RIVER	MONTANA STATE BOARD OF LAND COMMISSIONERS
40Q W 104502		ST		12/31/1950	NESENW	19	37N	42E	VA	UT	UNNAMED TRIBUTARY OF WEST FORK POPLAR RIVER	NELSON, LYNNETTE
40Q W 104497		ST		12/31/1952	SWSW	18	37N	42E	VA	UT	UNNAMED TRIBUTARY OF WEST FORK POPLAR RIVER	NELSON, LYNNETTE
40Q W 137855		ST		08/01/1955	SESW	28	34N	45E	DA	UT	UNNAMED TRIBUTARY OF WEST FORK POPLAR RIVER	MONTANA STATE BOARD OF LAND COMMISSIONERS
40Q W 172557		ST		12/31/1955	SESWSE	8	35N	45E	DA	UT	UNNAMED TRIBUTARY OF WEST FORK POPLAR RIVER	FLADAGER ENTERPRISES INC
40Q W 137930		ST		07/01/1956	N2NE	18	35N	44E	DA	UT	UNNAMED TRIBUTARY OF WEST FORK POPLAR RIVER	MONTANA STATE BOARD OF LAND COMMISSIONERS
40Q W 77505		ST		02/01/1959	NWSESE	22	37N	42E	VA	UT	UNNAMED TRIBUTARY OF WEST FORK POPLAR RIVER	USA (DEPT OF INTERIOR BUREAU OF LAND MGMT)
40Q W 137995		ST		09/01/1960	S2SE	33	34N	46E	DA	UT	UNNAMED TRIBUTARY OF WEST FORK POPLAR RIVER	MONTANA STATE BOARD OF LAND COMMISSIONERS
40Q W 135718		ST		05/02/1961	NENE	2	35N	43E	VA	UT	UNNAMED TRIBUTARY OF WEST FORK POPLAR RIVER	MONTANA STATE BOARD OF LAND COMMISSIONERS
40Q W 172569		ST		06/01/1972	NWSWNW	23	37N	42E	VA	UT	UNNAMED TRIBUTARY OF WEST FORK POPLAR RIVER	FOSSUM, MELVIN D FOSSUM, JAMES M
40Q W 104499		ST		12/31/1972	SWSENW	20	37N	42E	VA	UT	UNNAMED TRIBUTARY OF WEST FORK POPLAR RIVER	NELSON, KEVIN C
40Q P 6168		ST		08/08/1975	SWNESE	3	35N	44E	DA	UT	UNNAMED TRIBUTARY OF WEST FORK POPLAR RIVER	MONTANA STATE BOARD OF LAND COMMISSIONERS
40Q P 9333		ST		08/30/1976	NESWSW	4	34N	44E	DA	UT	UNNAMED TRIBUTARY OF WEST FORK POPLAR RIVER	ANDERSON, DUANE
40Q P 50350		ST		11/23/1982	NWSENE	8	32N	48E	RO	UT	UNNAMED TRIBUTARY OF WEST FORK POPLAR RIVER	CHRISTENSEN, KENT T
40Q P 50349		ST		11/23/1982	SESESW	9	32N	48E	RO	UT	UNNAMED TRIBUTARY OF WEST FORK POPLAR RIVER	CHRISTENSEN, KENT T

**DEPARTMENT OF NATURAL RESOURCES AND CONSERVATION
POPLAR RIVER
BASIN 40Q**

INDEX OF CLAIMS BY SOURCE NAME, BY ENFORCEABLE PRIORITY DATE

TRIB Values: MP= Manmade Pit, NP=Natural Pit, SD=Secondary Diversion, SI=Subirrigation, SP=Spring, WS=Waste & Seepage, UT=Unnamed Tributary;

POD Indicator: &=Only First POD Listed

WATER RIGHT ID Values: (D, U, W, X) = Adjudication, (C, K, P, Q, r) = New Appropriations, (M) = Water Reservations

WATER RIGHT ID	LATE CLAIM	USE	FLOW RATE	ENFORCEABLE PRIORITY DATE	POINT OF DIVERSION					TRIB	SOURCE NAME	OWNER NAME
					QTR	SEC	SEC	TWP	RGE			
40Q P 53362		ST		12/15/1983	NWNESE	22	37N	42E	VA	UT	UNNAMED TRIBUTARY OF WEST FORK POPLAR RIVER	USA (DEPT OF INTERIOR BUREAU OF LAND MGMT)
40Q P 99111		ST		12/19/1996	SWNESE	9	34N	44E	DA	UT	UNNAMED TRIBUTARY OF WEST FORK POPLAR RIVER	MONTANA STATE BOARD OF LAND COMMISSIONERS
40Q P 108407		ST		07/30/1999	NESWNW	3	35N	44E	DA	UT	UNNAMED TRIBUTARY OF WEST FORK POPLAR RIVER	MONTANA STATE BOARD OF LAND COMMISSIONERS
40Q P 108402		ST		08/02/1999	NWNWNW	22	34N	45E	DA	UT	UNNAMED TRIBUTARY OF WEST FORK POPLAR RIVER	MONTANA STATE BOARD OF LAND COMMISSIONERS
40Q P 30021853		ST		02/03/2006	SESWNW	32	37N	42E	VA	UT	UNNAMED TRIBUTARY OF WEST FORK POPLAR RIVER	DYRLAND, MELVIN DYRLAND, URSULA DYRLAND, NORMAN
40Q P 30021854		ST		02/03/2006	SESESW	29	37N	42E	VA	UT	UNNAMED TRIBUTARY OF WEST FORK POPLAR RIVER	DYRLAND, NORMAN DYRLAND, URSULA DYRLAND, MELVIN
<hr/>												
40Q W 7983		ST		07/01/1908	NWNWSW	14	34N	44E	DA	SP	WALTERS SPRING	DIGHANS, DEANNA A DIGHANS, MURRAY J
40Q W 7659		ST		04/21/1919	NENESE	15	34N	44E	DA	SP	WALTERS SPRING	DIGHANS, HELEN A LIFE ESTATE DIGHANS, DEANNA A DIGHANS, MURRAY J
<hr/>												
40Q W 30030360		AS	15.00 GPM	12/31/1920	NWNENW	28	31N	48E	RO		WELL	BACH, LEE E BACH, GERALDINE L
<hr/>												

**DEPARTMENT OF NATURAL RESOURCES AND CONSERVATION
POPLAR RIVER
BASIN 40Q**

INDEX OF CLAIMS BY OWNER, BY WATER RIGHT ID

TRIB Values: MP= Manmade Pit, NP=Natural Pit, SD=Secondary Diversion, SI=Subirrigation, SP=Spring, WS=Waste & Seepage, UT=Unnamed Tributary;

POD Indicator: &=Only First POD Listed

WATER RIGHT ID Values: (D, U, W, X) = Adjudication, (C, K, P, Q, R) = New Appropriations, (M) = Water Reservations

WATER RIGHT ID	LATE	USE	FLOW RATE	ENFORCEABLE PRIORITY DATE	POINT OF DIVERSION					TRIB	SOURCE NAME	OWNER NAME	
					QTR	SEC	SEC	TWP	RGE	CN			
40Q C 30065776		ST	15.00 GPM	03/19/2013	SESENE	30	32N	46E	RO		GROUNDWATER	3C EQUITY PARTNERS LLC	
40Q W 11950		IR		12/31/1948	SW	26	35N	44E	DA	&	SI	POPLAR RIVER, WEST FORK	6 MILE RANCH LLC
40Q W 11951		DM	12.00 GPM	12/31/1920	SESENE	26	35N	44E	DA			GROUNDWATER	6 MILE RANCH LLC
40Q W 11952		ST	20.00 GPM	06/19/1925	SWSENE	26	35N	44E	DA			GROUNDWATER	6 MILE RANCH LLC
40Q W 11953		DM	5.00 GPM	12/31/1954	NESWNW	25	34N	44E	DA			GROUNDWATER	6 MILE RANCH LLC
40Q W 11954		ST	5.00 GPM	12/31/1954	NESWNW	25	34N	44E	DA			GROUNDWATER	6 MILE RANCH LLC
40Q W 11955		ST		12/31/1954	SWSESE	30	34N	45E	DA		UT	HELL CREEK	6 MILE RANCH LLC
40Q W 11956		ST		12/31/1954	SENWSW	25	34N	44E	DA		SP	HELL CREEK	6 MILE RANCH LLC
40Q W 172564		ST		12/31/1966	NENESE	20	34N	45E	DA		UT	POPLAR RIVER, WEST FORK	6 MILE RANCH LLC
40Q W 172762		DM	10.00 GPM	12/31/1945	SESWNW	28	36N	47E	DA			GROUNDWATER	ACKERMAN TRUST
40Q W 12003		ST		04/02/1951	SENENW	21	35N	46E	DA		SP	OLSON COULEE	ANDERSEN, CONNIE C
40Q W 12004		ST	4.00 GPM	05/15/1954	NENENE	20	35N	46E	DA			GROUNDWATER	ANDERSEN, CONNIE C
40Q W 12005		DM	6.00 GPM	04/18/1919	NENENE	20	35N	46E	DA			GROUNDWATER	ANDERSEN, CONNIE C
40Q C 22567		DM	6.00 GPM		SWSESE	18	35N	46E	DA			GROUNDWATER	ANDERSEN, CONNIE C
40Q W 12003		ST		04/02/1951	SENENW	21	35N	46E	DA		SP	OLSON COULEE	ANDERSEN, MYRON A
40Q W 12004		ST	4.00 GPM	05/15/1954	NENENE	20	35N	46E	DA			GROUNDWATER	ANDERSEN, MYRON A
40Q W 12005		DM	6.00 GPM	04/18/1919	NENENE	20	35N	46E	DA			GROUNDWATER	ANDERSEN, MYRON A
40Q C 22567		DM	6.00 GPM		SWSESE	18	35N	46E	DA			GROUNDWATER	ANDERSEN, MYRON A
40Q W 172608		ST		12/21/1918	E2SENE	27	35N	47E	DA		SP	POPLAR RIVER	ANDERSON, A NENA
40Q U 172623		ST		06/12/1955	N2SENE	19	33N	49E	DA		SP	POPLAR RIVER	ANDERSON, A NENA
40Q W 172624		ST		10/11/1922	SWNNW	10	34N	47E	DA		UT	NEGRO COULEE	ANDERSON, A NENA
40Q W 172627		ST	10.00 GPM	06/02/1955	NWNWSW	19	33N	49E	DA			GROUNDWATER	ANDERSON, A NENA
40Q W 172628		DM	10.00 GPM	06/02/1955	NWNWSW	19	33N	49E	DA			GROUNDWATER	ANDERSON, A NENA
40Q W 172629		DM	10.00 GPM	12/31/1942	SWSWNE	14	34N	48E	DA			GROUNDWATER	ANDERSON, A NENA
40Q W 172630		ST	10.00 GPM	12/31/1942	SWSWNE	14	34N	48E	DA			GROUNDWATER	ANDERSON, A NENA
40Q W 172631		ST		09/28/1922	SENE	14	34N	48E	DA		SP	POPLAR RIVER	ANDERSON, A NENA
40Q U 172625		ST		09/13/1955	NWNW	27	33N	48E	DA		UT	NIELSON COULEE	ANDERSON, ARLO M
40Q P 9333		ST		08/30/1976	NESWSW	4	34N	44E	DA		UT	UNNAMED TRIBUTARY OF WEST FORK POPLAR RIVER	ANDERSON, DUANE

**DEPARTMENT OF NATURAL RESOURCES AND CONSERVATION
POPLAR RIVER
BASIN 40Q
INDEX OF CLAIMS BY OWNER, BY WATER RIGHT ID**

TRIB Values: MP= Manmade Pit, NP=Natural Pit, SD=Secondary Diversion, SI=Subirrigation, SP=Spring, WS=Waste & Seepage, UT=Unnamed Tributary;

POD Indicator: &=Only First POD Listed

WATER RIGHT ID Values: (D, U, W, X) = Adjudication, (C, K, P, Q, R) = New Appropriations, (M) = Water Reservations

WATER RIGHT ID	LATE	USE	FLOW RATE	ENFORCEABLE PRIORITY DATE	POINT OF DIVERSION					TRIB	SOURCE NAME	OWNER NAME
					QTR	SEC	SEC	TWP	RGE	CN		
40Q C 9926		DM	6.00 GPM	10/22/1976	SE	16	35N	45E	DA		GROUNDWATER	ANDERSON, JOSEPH L
40Q C 9926		DM	6.00 GPM	10/22/1976	SE	16	35N	45E	DA		GROUNDWATER	ANDERSON, MELISSA S
40Q C 59488		DM	10.00 GPM	04/08/1985	NENENW	7	30N	48E	RO		GROUNDWATER	ANDERSON, RICHARD K
40Q C 111463		ST	10.00 GPM	11/01/2000	NENENE	7	30N	48E	RO		GROUNDWATER	ANDERSON, RICHARD K
40Q W 30123882		ST	10.00 GPM	12/31/1930	NENENW	7	30N	48E	RO		GROUNDWATER	ANDERSON, RICHARD K
40Q W 30123884		ST	10.00 GPM	12/31/1960	SWSWSW	9	30N	48E	RO	SP	BOXELDER CREEK	ANDERSON, RICHARD K
40Q W 30123885		ST	10.00 GPM	12/31/1960	NESWSW	4	30N	48E	RO		GROUNDWATER	ANDERSON, RICHARD K
40Q C 57446		DM	13.00 GPM	03/07/1985	SESENW	9	34N	48E	DA		GROUNDWATER	ANDERSON, RICHARD M
40Q C 57446		ST	13.00 GPM	03/07/1985	SESENW	9	34N	48E	DA		GROUNDWATER	ANDERSON, RICHARD M
40Q C 86212		ST	10.00 GPM	02/25/1982	NWSWSE	9	34N	48E	DA		GROUNDWATER	ANDERSON, RICHARD M
40Q W 122827		ST		07/20/1915	NWSWSE	9	34N	48E	DA	SP	POPLAR RIVER	ANDERSON, RICHARD M
40Q W 122828		DM	10.00 GPM	07/20/1915	NWSWSE	9	34N	48E	DA	SP	POPLAR RIVER	ANDERSON, RICHARD M
40Q W 172608		ST		12/21/1918	E2SENW	27	35N	47E	DA	SP	POPLAR RIVER	ANDERSON, RICHARD M
40Q U 172623		ST		06/12/1955	N2SENE	19	33N	49E	DA	SP	POPLAR RIVER	ANDERSON, RICHARD M
40Q W 172624		ST		10/11/1922	SWNWNW	10	34N	47E	DA	UT	NEGRO COULEE	ANDERSON, RICHARD M
40Q W 172627		ST	10.00 GPM	06/02/1955	NWNWSW	19	33N	49E	DA		GROUNDWATER	ANDERSON, RICHARD M
40Q W 172628		DM	10.00 GPM	06/02/1955	NWNWSW	19	33N	49E	DA		GROUNDWATER	ANDERSON, RICHARD M
40Q W 172629		DM	10.00 GPM	12/31/1942	SWSWNE	14	34N	48E	DA		GROUNDWATER	ANDERSON, RICHARD M
40Q W 172630		ST	10.00 GPM	12/31/1942	SWSWNE	14	34N	48E	DA		GROUNDWATER	ANDERSON, RICHARD M
40Q W 172631		ST		09/28/1922	SENE	14	34N	48E	DA	SP	POPLAR RIVER	ANDERSON, RICHARD M
40Q C 59488		DM	10.00 GPM	04/08/1985	NENENW	7	30N	48E	RO		GROUNDWATER	ANDERSON, VICKIE L
40Q W 30123882		ST	10.00 GPM	12/31/1930	NENENW	7	30N	48E	RO		GROUNDWATER	ANDERSON, VICKIE L
40Q W 30123884		ST	10.00 GPM	12/31/1960	SWSWSW	9	30N	48E	RO	SP	BOXELDER CREEK	ANDERSON, VICKIE L
40Q W 30123885		ST	10.00 GPM	12/31/1960	NESWSW	4	30N	48E	RO		GROUNDWATER	ANDERSON, VICKIE L
40Q C 111300		ST	3.50 GPM	02/16/2000	NWNENE	1	28N	49E	RO		GROUNDWATER	ANDRESEN AGRICULTURAL ENTERPRISES INC
40Q W 16587		ST		12/31/1964	SESWNW	12	28N	50E	RO	UT	POPLAR RIVER	ANGELO, IRENE
40Q W 179475		ST		12/31/1904	SW	27	29N	49E	RO		BOXELDER CREEK	ARROWHEAD HOLDINGS INC
40Q W 11964		IR	2,800.00 GPM	09/29/1926	SESENE	13	27N	50E	RO		POPLAR RIVER	ASSINIBOINE & SIOUX TRIBES OF FORT PECK

**DEPARTMENT OF NATURAL RESOURCES AND CONSERVATION
POPLAR RIVER
BASIN 40Q
INDEX OF CLAIMS BY OWNER, BY WATER RIGHT ID**

TRIB Values: MP= Manmade Pit, NP=Natural Pit, SD=Secondary Diversion, SI=Subirrigation, SP=Spring, WS=Waste & Seepage, UT=Unnamed Tributary;

POD Indicator: &=Only First POD Listed

WATER RIGHT ID Values: (D, U, W, X) = Adjudication, (C, K, P, Q, R) = New Appropriations, (M) = Water Reservations

WATER RIGHT ID	LATE	USE	FLOW RATE	ENFORCEABLE PRIORITY DATE	POINT OF DIVERSION				TRIB	SOURCE NAME	OWNER NAME	
					QTR	SEC	SEC	TWP	RGE	CN		
40Q C 32194		ST	10.00 GPM	03/20/1981	NESW	19	31N	50E	RO		GROUNDWATER	ASSINIBOINE & SIOUX TRIBES OF FORT PECK
40Q C 111347		DM	20.00 GPM	05/12/2000	SENE	31	28N	51E	RO		GROUNDWATER	ASSINIBOINE & SIOUX TRIBES OF FORT PECK
40Q C 111347		ST	20.00 GPM	05/12/2000	SENE	31	28N	51E	RO		GROUNDWATER	ASSINIBOINE & SIOUX TRIBES OF FORT PECK
40Q W 179436		ST		12/31/1921	SWNENW	28	31N	49E	RO	SP	ASSINIBOINE CREEK	ASSINIBOINE & SIOUX TRIBES OF FORT PECK
40Q W 30116396		DM	10.00 GPM	12/31/1921	NWNESW	22	31N	51E	RO		GROUNDWATER	ATHERLEY, CAMILLE B REVOCABLE TRUST
40Q W 30116398		ST	10.00 GPM	12/31/1921	NWNWSE	22	31N	51E	RO	SP	HAY CREEK	ATHERLEY, CAMILLE B REVOCABLE TRUST
40Q P 27945		IR	210.00 GPM	05/16/1980	SESESE	36	28N	50E	RO		POPLAR RIVER	ATKINSON, JALEE
40Q W 30124996		ST		10/07/1930	S2NE	14	29N	50E	RO &	UT	CULBERTSON CREEK	AULT, LAWERENCE E TESTAMENTARY TRUST
40Q W 172752		DM	12.00 GPM	12/31/1950	NESWSE	3	35N	49E	DA		GROUNDWATER	AUSTINSON, DALE
40Q W 172752		DM	12.00 GPM	12/31/1950	NESWSE	3	35N	49E	DA		GROUNDWATER	AUSTINSON, LARAYE D
40Q W 172505		ST		07/01/1937	NWNWNE	20	31N	49E	RO	UT	ASSINIBOINE CREEK	AZURE PROPERTIES LLC
40Q W 172506		ST	16.00 GPM	07/01/1928	NENWSW	17	31N	49E	RO		GROUNDWATER	AZURE PROPERTIES LLC
40Q W 4209		DM	15.00 GPM	12/31/1920	NWNENW	28	31N	48E	RO		GROUNDWATER	BACH, GERALDINE L
40Q W 4210		DM	8.00 GPM	12/31/1945	NWNENW	28	31N	48E	RO		GROUNDWATER	BACH, GERALDINE L
40Q W 30030360		AS	15.00 GPM	12/31/1920	NWNENW	28	31N	48E	RO		WELL	BACH, GERALDINE L
40Q W 4209		DM	15.00 GPM	12/31/1920	NWNENW	28	31N	48E	RO		GROUNDWATER	BACH, LEE E
40Q W 4210		DM	8.00 GPM	12/31/1945	NWNENW	28	31N	48E	RO		GROUNDWATER	BACH, LEE E
40Q W 30030360		AS	15.00 GPM	12/31/1920	NWNENW	28	31N	48E	RO		WELL	BACH, LEE E
40Q W 122749		ST		12/31/1971	NWNW	5	37N	42E	VA	UT	POPLAR RIVER, WEST FORK	BAILEY, JAMES A
40Q W 122749		ST		12/31/1971	NWNW	5	37N	42E	VA	UT	POPLAR RIVER, WEST FORK	BAILEY, JANET E
40Q W 30159021		ST		08/22/1918	SWNENE	2	33N	48E	DA &		POPLAR RIVER	BARCLAY, GILBERT FARMS LLC
40Q W 28321		ST		12/31/1960	SESWNE	34	34N	49E	DA	UT	LINE COULEE	BARNES, SHIRLEY M
40Q W 28321		ST		12/31/1960	SESWNE	34	34N	49E	DA	UT	LINE COULEE	BARRETT, JACKIE L

**DEPARTMENT OF NATURAL RESOURCES AND CONSERVATION
POPLAR RIVER
BASIN 40Q
INDEX OF CLAIMS BY OWNER, BY WATER RIGHT ID**

TRIB Values: MP= Manmade Pit, NP=Natural Pit, SD=Secondary Diversion,SI=Subirrigation, SP=Spring, WS=Waste & Seepage, UT=Unnamed Tributary;
 POD Indicator: &=Only First POD Listed
 WATER RIGHT ID Values: (D, U, W ,X) = Adjudication, (C, K, P, Q, R) = New Appropriations, (M) = Water Reservations

WATER RIGHT ID	LATE	USE	FLOW RATE	ENFORCEABLE PRIORITY DATE	POINT OF DIVERSION				TRIB	SOURCE NAME	OWNER NAME	
					QTR	SEC	SEC	TWP	RGE	CN		
40Q C 70238		ST	12.00 GPM	01/19/1989	NENWNW	18	36N	48E	DA		GROUNDWATER	BCD FARMS INC
40Q C 46993		ST	10.00 GPM	04/15/1982	NESESE	5	30N	50E	RO		GROUNDWATER	BECK, PATRICIA G
40Q C 46994		ST	10.00 GPM	04/15/1982	NESESE	5	30N	50E	RO		GROUNDWATER	BECK, PATRICIA G
40Q C 51966		DM	10.00 GPM	05/31/1983	NESE	5	30N	50E	RO		GROUNDWATER	BECK, PATRICIA G
40Q C 51966		ST	10.00 GPM	05/31/1983	NESE	5	30N	50E	RO		GROUNDWATER	BECK, PATRICIA G
40Q C 53382		ST	10.00 GPM	01/06/1984	SESESE	8	30N	50E	RO		GROUNDWATER	BECK, PATRICIA G
40Q C 59482		ST	10.00 GPM	04/10/1985	SESESW	5	30N	50E	RO		GROUNDWATER	BECK, PATRICIA G
40Q C 71736		ST	6.00 GPM	07/27/1989	SESW	7	30N	50E	RO		GROUNDWATER	BECK, PATRICIA G
40Q W 122819		ST	10.00 GPM	05/11/1962	SWSWSW	12	30N	49E	RO		GROUNDWATER	BECK, PATRICIA G
40Q W 165471		ST	5.00 GPM	12/31/1946	NWSWSE	16	30N	50E	RO		GROUNDWATER	BECK, PATRICIA G
40Q W 167877		ST	30.00 GPM	12/31/1920	NWSESE	9	30N	50E	RO		GROUNDWATER	BECK, PATRICIA G
40Q W 167878		ST		12/31/1940	NWSESW	4	30N	50E	RO	UT	POPLAR RIVER	BECK, PATRICIA G
40Q W 167879		ST		12/31/1955	NENSW	5	30N	50E	RO	UT	POPLAR RIVER	BECK, PATRICIA G
40Q W 167880		ST		12/31/1953	NWSESW	7	30N	50E	RO	UT	LONG CREEK	BECK, PATRICIA G
40Q W 37440		ST		12/31/1946	NWNESE	9	36N	40E	VA	SP	ROANWOOD CREEK	BECKER REVOCABLE TRUST
40Q W 46770		IR		12/31/1951	SWSE	32	35N	47E	DA		NEGRO COULEE	BECKER, DANIEL J
40Q W 46771		IR		12/31/1951	SWNW	32	35N	47E	DA	SI	NEGRO COULEE	BECKER, DANIEL J
40Q W 46770		IR		12/31/1951	SWSE	32	35N	47E	DA		NEGRO COULEE	BECKER, NORMA G
40Q W 46771		IR		12/31/1951	SWNW	32	35N	47E	DA	SI	NEGRO COULEE	BECKER, NORMA G
40Q W 30132420		ST		06/28/1913	NENWSE	17	34N	48E	DA &		NEGRO COULEE	BEKKER, DAVID G
40Q W 17935		DM	20.00 GPM	05/20/1981	NWSWSW	8	34N	48E	DA		GROUNDWATER	BEKKER, DIANE K
40Q W 17936		DM	8.00 GPM	04/30/1945	NWSWSW	8	34N	48E	DA		GROUNDWATER	BEKKER, DIANE K
40Q W 17937		ST	5.00 GPM	12/31/1918	NWSWSW	8	34N	48E	DA		GROUNDWATER	BEKKER, DIANE K
40Q W 17938		ST		10/15/1955	SESENW	29	34N	48E	DA	UT	POPLAR RIVER	BEKKER, DIANE K
40Q W 30316		DM	8.00 GPM	08/03/1946	SWSENW	29	34N	48E	DA		GROUNDWATER	BEKKER, DIANE K
40Q C 31631		DM	5.00 GPM	02/04/1981	NWSWSW	8	34N	48E	DA		GROUNDWATER	BEKKER, DIANE K
40Q C 33539		ST	3.00 GPM	02/04/1981	SWSENW	29	34N	48E	DA		GROUNDWATER	BEKKER, DIANE K
40Q W 30124497		ST	8.00 GPM	12/31/1960	NWSENW	17	34N	48E	DA	SP	NEGRO COULEE	BEKKER, DIANE K
40Q W 30124500		ST		06/28/1913	W2SENW	17	34N	48E	DA		NEGRO COULEE	BEKKER, DIANE K

**DEPARTMENT OF NATURAL RESOURCES AND CONSERVATION
POPLAR RIVER
BASIN 40Q
INDEX OF CLAIMS BY OWNER, BY WATER RIGHT ID**

TRIB Values: MP= Manmade Pit, NP=Natural Pit, SD=Secondary Diversion,SI=Subirrigation, SP=Spring, WS=Waste & Seepage, UT=Unnamed Tributary;
 POD Indicator: &=Only First POD Listed
 WATER RIGHT ID Values: (D, U, W ,X) = Adjudication, (C, K, P, Q, R) = New Appropriations, (M) = Water Reservations

WATER RIGHT ID	LATE	USE	FLOW RATE	ENFORCEABLE PRIORITY DATE	POINT OF DIVERSION				TRIB	SOURCE NAME	OWNER NAME	
					QTR	SEC	SEC	TWP	RGE	CN		
40Q W 30124851		ST		05/06/1914	NWNWSW	18	34N	48E	DA	SP	NEGRO COULEE	BEKKER, DIANE K
40Q W 17935		DM	20.00 GPM	05/20/1981	NWSWSW	8	34N	48E	DA		GROUNDWATER	BEKKER, GLENN R
40Q W 17936		DM	8.00 GPM	04/30/1945	NWSWSW	8	34N	48E	DA		GROUNDWATER	BEKKER, GLENN R
40Q W 17937		ST	5.00 GPM	12/31/1918	NWSWSW	8	34N	48E	DA		GROUNDWATER	BEKKER, GLENN R
40Q W 17938		ST		10/15/1955	SESENW	29	34N	48E	DA	UT	POPLAR RIVER	BEKKER, GLENN R
40Q W 30316		DM	8.00 GPM	08/03/1946	SWSSEW	29	34N	48E	DA		GROUNDWATER	BEKKER, GLENN R
40Q C 31631		DM	5.00 GPM	02/04/1981	NWSWSW	8	34N	48E	DA		GROUNDWATER	BEKKER, GLENN R
40Q C 33539		ST	3.00 GPM	02/04/1981	SWSSEW	29	34N	48E	DA		GROUNDWATER	BEKKER, GLENN R
40Q W 30124497		ST	8.00 GPM	12/31/1960	NWSEW	17	34N	48E	DA	SP	NEGRO COULEE	BEKKER, GLENN R
40Q W 30124500		ST		06/28/1913	W2SEW	17	34N	48E	DA		NEGRO COULEE	BEKKER, GLENN R
40Q W 30124851		ST		05/06/1914	NWNWSW	18	34N	48E	DA	SP	NEGRO COULEE	BEKKER, GLENN R
40Q W 30132420		ST		06/28/1913	NENWSE	17	34N	48E	DA &		NEGRO COULEE	BEKKER, KERRI R
40Q W 30124225		ST		03/31/1920	N2SWSW	32	36N	49E	DA	UT	POPLAR RIVER	BEKKER, KRISTIN
40Q W 30124225		ST		03/31/1920	N2SWSW	32	36N	49E	DA	UT	POPLAR RIVER	BEKKER, MICHAEL
40Q W 30124235		ST	15.00 GPM	12/31/1925	SESESW	32	34N	48E	DA		GROUNDWATER	BEKKER, MICHAEL
40Q W 16643		DM	5.00 GPM	12/31/1948	SWSESE	21	34N	48E	DA		GROUNDWATER	BEKKER, ROGER G
40Q W 16644		ST	5.00 GPM	12/31/1925	NENESE	1	34N	47E	DA		GROUNDWATER	BEKKER, ROGER G
40Q W 16645		ST		12/31/1928	SWSENE	28	34N	48E	DA	SP	POPLAR RIVER	BEKKER, ROGER G
40Q C 80548		LG	15.00 GPM	03/23/1992	SESWSE	33	35N	46E	DA		GROUNDWATER	BEKKER, ROGER G
40Q C 80548		ST	15.00 GPM	03/23/1992	SESWSE	33	35N	46E	DA		GROUNDWATER	BEKKER, ROGER G
40Q C 30046317		DM	10.00 GPM	06/30/2009	SWSESE	21	34N	48E	DA		GROUNDWATER	BEKKER, ROGER G
40Q C 30046317		LG	10.00 GPM	06/30/2009	SWSESE	21	34N	48E	DA		GROUNDWATER	BEKKER, ROGER G
40Q C 30046317		ST	10.00 GPM	06/30/2009	SWSESE	21	34N	48E	DA		GROUNDWATER	BEKKER, ROGER G
40Q W 30124224		ST		06/28/1913	NESEW	17	34N	48E	DA		NEGRO COULEE	BEKKER, ROGER G
40Q W 30124225		ST		03/31/1920	N2SWSW	32	36N	49E	DA	UT	POPLAR RIVER	BEKKER, ROGER G
40Q W 30124228		ST	15.00 GPM	09/30/1929	NWNENW	30	35N	47E	DA		GROUNDWATER	BEKKER, ROGER G
40Q W 30124229		ST	10.00 GPM	07/31/1920	SESESW	34	35N	46E	DA		GROUNDWATER	BEKKER, ROGER G
40Q W 30124230		ST	15.00 GPM	06/30/1930	NENENE	25	35N	46E	DA		GROUNDWATER	BEKKER, ROGER G
40Q W 30124231		ST		09/30/1942	NWNWSW	29	34N	48E	DA	SP	POPLAR RIVER	BEKKER, ROGER G

DEPARTMENT OF NATURAL RESOURCES AND CONSERVATION
POPLAR RIVER
BASIN 40Q
INDEX OF CLAIMS BY OWNER, BY WATER RIGHT ID

TRIB Values: MP= Manmade Pit, NP=Natural Pit, SD=Secondary Diversion, SI=Subirrigation, SP=Spring, WS=Waste & Seepage, UT=Unnamed Tributary;

POD Indicator: &=Only First POD Listed

WATER RIGHT ID Values: (D, U, W, X) = Adjudication, (C, K, P, Q, R) = New Appropriations, (M) = Water Reservations

WATER RIGHT ID	LATE	USE	FLOW RATE	ENFORCEABLE PRIORITY DATE	POINT OF DIVERSION					TRIB	SOURCE NAME	OWNER NAME
					QTR	SEC	SEC	TWP	RGE			
40Q W 16643		DM	5.00 GPM	12/31/1948	SWSESE	21	34N	48E	DA		GROUNDWATER	BEKKER, SUSAN N
40Q W 16644		ST	5.00 GPM	12/31/1925	NENESE	1	34N	47E	DA		GROUNDWATER	BEKKER, SUSAN N
40Q W 16645		ST		12/31/1928	SWSENE	28	34N	48E	DA	SP	POPLAR RIVER	BEKKER, SUSAN N
40Q C 80548		LG	15.00 GPM	03/23/1992	SESWSE	33	35N	46E	DA		GROUNDWATER	BEKKER, SUSAN N
40Q C 80548		ST	15.00 GPM	03/23/1992	SESWSE	33	35N	46E	DA		GROUNDWATER	BEKKER, SUSAN N
40Q C 30046317		DM	10.00 GPM	06/30/2009	SWSESE	21	34N	48E	DA		GROUNDWATER	BEKKER, SUSAN N
40Q C 30046317		LG	10.00 GPM	06/30/2009	SWSESE	21	34N	48E	DA		GROUNDWATER	BEKKER, SUSAN N
40Q C 30046317		ST	10.00 GPM	06/30/2009	SWSESE	21	34N	48E	DA		GROUNDWATER	BEKKER, SUSAN N
40Q W 30124224		ST		06/28/1913	NESENW	17	34N	48E	DA		NEGRO COULEE	BEKKER, SUSAN N
40Q W 30124225		ST		03/31/1920	N2SWSW	32	36N	49E	DA	UT	POPLAR RIVER	BEKKER, SUSAN N
40Q W 30124228		ST	15.00 GPM	09/30/1929	NWNENW	30	35N	47E	DA		GROUNDWATER	BEKKER, SUSAN N
40Q W 30124229		ST	10.00 GPM	07/31/1920	SESESW	34	35N	46E	DA		GROUNDWATER	BEKKER, SUSAN N
40Q W 30124230		ST	15.00 GPM	06/30/1930	NENENE	25	35N	46E	DA		GROUNDWATER	BEKKER, SUSAN N
40Q W 30124231		ST		09/30/1942	NWNWSW	29	34N	48E	DA	SP	POPLAR RIVER	BEKKER, SUSAN N
40Q W 32212		DM	12.00 GPM	12/31/1913	NWNWNW	11	33N	43E	VA		GROUNDWATER	BELLING FARMS INC
40Q W 32213		ST		12/31/1913	SEENW	6	33N	44E	DA	SP	HELL CREEK	BELLING FARMS INC
40Q W 32214		ST	9.00 GPM	12/31/1920	NENESE	36	33N	43E	VA		GROUNDWATER	BELLING FARMS INC
40Q W 32215		ST	12.00 GPM	12/31/1913	NWNWNW	11	33N	43E	VA		GROUNDWATER	BELLING FARMS INC
40Q W 165393		DM	10.00 GPM	09/27/1957	NESENE	34	34N	43E	VA		GROUNDWATER	BELLING, SAMUEL P
40Q W 104437		ST	10.00 GPM	04/01/1910	SEENW	12	33N	48E	DA		GROUNDWATER	BENSON, JODI BUER
40Q W 104438		ST		06/06/1921	N2SE	6	33N	49E	DA &		LINE COULEE	BENSON, JODI BUER
40Q W 104439		ST		08/22/1918	NWSWSW	1	33N	48E	DA &		POPLAR RIVER	BENSON, JODI BUER
40Q W 104441		DM	10.00 GPM	04/01/1908	SWNWNE	12	33N	48E	DA		GROUNDWATER	BENSON, JODI BUER
40Q W 104444		ST	10.00 GPM	12/31/1942	NWSENW	26	34N	48E	DA		GROUNDWATER	BENSON, JODI BUER
40Q W 104448		IR	6.24 CFS	08/01/1905	NWSENW	26	34N	48E	DA		POPLAR RIVER	BENSON, JODI BUER
40Q W 104449		DM	10.00 GPM	07/01/1948	NWSENW	26	34N	48E	DA		GROUNDWATER	BENSON, JODI BUER
40Q C 61829		DM	12.00 GPM	12/09/1985	SWNWNW	25	34N	48E	DA		GROUNDWATER	BENSON, KENNETH P
40Q C 61829		ST	12.00 GPM	12/09/1985	SWNWNW	25	34N	48E	DA		GROUNDWATER	BENSON, KENNETH P
40Q W 104428		ST	9.00 GPM	07/01/1925	SENWNW	25	34N	48E	DA		GROUNDWATER	BENSON, KENNETH P
40Q W 104429		ST		07/01/1925	SWNENE	25	34N	48E	DA	SP	POPLAR RIVER	BENSON, KENNETH P
40Q W 104430		IR	2,000.00 GPM	05/21/1958	NWNWNE	27	34N	48E	DA		POPLAR RIVER	BENSON, KENNETH P

**DEPARTMENT OF NATURAL RESOURCES AND CONSERVATION
POPLAR RIVER
BASIN 40Q**

INDEX OF CLAIMS BY OWNER, BY WATER RIGHT ID

TRIB Values: MP= Manmade Pit, NP=Natural Pit, SD=Secondary Diversion, SI=Subirrigation, SP=Spring, WS=Waste & Seepage, UT=Unnamed Tributary;

POD Indicator: &=Only First POD Listed

WATER RIGHT ID Values: (D, U, W, X) = Adjudication, (C, K, P, Q, R) = New Appropriations, (M) = Water Reservations

WATER RIGHT ID	LATE	USE	FLOW RATE	ENFORCEABLE PRIORITY DATE	POINT OF DIVERSION				TRIB	SOURCE NAME	OWNER NAME	
					QTR	SEC	SEC	TWP	RGE	CN		
40Q W 104431		DM	9.00 GPM	07/01/1948	SWNWNW	25	34N	48E	DA		GROUNDWATER	BENSON, KENNETH P
40Q W 104432		ST	9.00 GPM	07/01/1916	NWSENE	21	34N	48E	DA		GROUNDWATER	BENSON, KENNETH P
40Q W 104433		DM	10.00 GPM	11/02/1981	SWSENE	21	34N	48E	DA		GROUNDWATER	BENSON, KENNETH P
40Q W 104437		ST	10.00 GPM	04/01/1910	SENENW	12	33N	48E	DA		GROUNDWATER	BENSON, KENNETH P
40Q W 104438		ST		06/06/1921	N2SE	6	33N	49E	DA &		LINE COULEE	BENSON, KENNETH P
40Q W 104439		ST		08/22/1918	NWSWSW	1	33N	48E	DA &		POPLAR RIVER	BENSON, KENNETH P
40Q W 104441		DM	10.00 GPM	04/01/1908	SWNWNW	12	33N	48E	DA		GROUNDWATER	BENSON, KENNETH P
40Q W 104444		ST	10.00 GPM	12/31/1942	NWSENE	26	34N	48E	DA		GROUNDWATER	BENSON, KENNETH P
40Q W 104448		IR	6.24 CFS	08/01/1905	NWSENE	26	34N	48E	DA		POPLAR RIVER	BENSON, KENNETH P
40Q W 104449		DM	10.00 GPM	07/01/1948	NWSENE	26	34N	48E	DA		GROUNDWATER	BENSON, KENNETH P
40Q P 109592		IR		12/30/1999	NWNWNE	27	34N	48E	DA		POPLAR RIVER	BENSON, KENNETH P
40Q W 113793		ST		08/04/1914	W2SE	22	34N	48E	DA &		POPLAR RIVER	BENSON, KENNETH P
40Q W 104437		ST	10.00 GPM	04/01/1910	SENENW	12	33N	48E	DA		GROUNDWATER	BENSON, TATE K
40Q W 104438		ST		06/06/1921	N2SE	6	33N	49E	DA &		LINE COULEE	BENSON, TATE K
40Q W 104439		ST		08/22/1918	NWSWSW	1	33N	48E	DA &		POPLAR RIVER	BENSON, TATE K
40Q W 104441		DM	10.00 GPM	04/01/1908	SWNWNW	12	33N	48E	DA		GROUNDWATER	BENSON, TATE K
40Q W 179473		ST		12/31/1960	NWNESE	28	29N	49E	RO	UT	BOXELDER CREEK	BERG, BRIAN
40Q W 179474		ST	2.13 GPM	12/31/1958	NENESE	28	29N	49E	RO		GROUNDWATER	BERG, BRIAN
40Q W 210651		DM	8.50 GPM	12/31/1916	NENENE	11	30N	49E	RO		GROUNDWATER	BERG, DEBBIE
40Q W 179473		ST		12/31/1960	NWNESE	28	29N	49E	RO	UT	BOXELDER CREEK	BERG, ROCHELLE
40Q W 179474		ST	2.13 GPM	12/31/1958	NENESE	28	29N	49E	RO		GROUNDWATER	BERG, ROCHELLE
40Q W 172681		IR		12/31/1940	SWSWNW	11	36N	49E	DA	UT	UNNAMED TRIBUTARY OF EAST FORK POPLAR RIVER	BERGER, CASEY C
40Q W 172681		IR		12/31/1940	SWSWNW	11	36N	49E	DA	UT	UNNAMED TRIBUTARY OF EAST FORK POPLAR RIVER	BERGER, LARRY J
40Q W 104451		ST		07/06/1959	NENWNE	12	37N	46E	DA	UT	UNNAMED TRIBUTARY OF MIDDLE FORK POPLAR RIVER	BERRETH, ANGELA
40Q W 104451		ST		07/06/1959	NENWNE	12	37N	46E	DA	UT	UNNAMED TRIBUTARY OF MIDDLE FORK	BERRETH, STEVE

**DEPARTMENT OF NATURAL RESOURCES AND CONSERVATION
POPLAR RIVER
BASIN 40Q
INDEX OF CLAIMS BY OWNER, BY WATER RIGHT ID**

TRIB Values: MP= Manmade Pit, NP=Natural Pit, SD=Secondary Diversion, SI=Subirrigation, SP=Spring, WS=Waste & Seepage, UT=Unnamed Tributary;

POD Indicator: &=Only First POD Listed

WATER RIGHT ID Values: (D, U, W, X) = Adjudication, (C, K, P, Q, R) = New Appropriations, (M) = Water Reservations

WATER RIGHT ID	LATE	USE	FLOW RATE	ENFORCEABLE PRIORITY DATE	POINT OF DIVERSION QTR SEC SEC TWP RGE CN	TRIB	SOURCE NAME	OWNER NAME
40Q W 104453		DM	30.00 GPM	07/01/1951	SESESW 1 37N 46E DA		GROUNDWATER	BERRETH, STEVE
40Q C 17043		DM	45.00 GPM	12/29/1977	NENW 32 35N 49E DA		GROUNDWATER	BERRY, VIRGIE L
40Q C 17043		ST	45.00 GPM	12/29/1977	NENW 32 35N 49E DA		GROUNDWATER	BERRY, VIRGIE L
40Q W 172487		ST		12/31/1921	SENWNW 32 35N 49E DA	UT	MANTERNACH COULEE	BERRY, VIRGIE L
40Q W 172488		ST		09/13/1949	SESWNW 5 34N 49E DA	UT	POPLAR RIVER	BERRY, VIRGIE L
40Q W 30132094		DM	20.00 GPM	12/31/1925	NENW 10 35N 48E DA		GROUNDWATER	BJARKO, JERRY E
40Q W 30132109		DM	9.00 GPM	11/30/1925	SESWSW 8 36N 48E DA		GROUNDWATER	BJARKO, JERRY E
40Q W 179444		ST		10/31/1972	SESWNW 1 35N 45E DA	UT	OLSON COULEE	BJARKO, JOAN
40Q W 30132094		DM	20.00 GPM	12/31/1925	NENW 10 35N 48E DA		GROUNDWATER	BJARKO, JOYCE F
40Q W 30132109		DM	9.00 GPM	11/30/1925	SESWSW 8 36N 48E DA		GROUNDWATER	BJARKO, JOYCE F
40Q W 179444		ST		10/31/1972	SESWNW 1 35N 45E DA	UT	OLSON COULEE	BJARKO, MICHAEL E
40Q C 30063549		DM	12.00 GPM	07/12/2012	NESW 36 36N 45E DA		GROUNDWATER	BJARKO, MICHAEL E
40Q C 30063549		ST	12.00 GPM	07/12/2012	NESW 36 36N 45E DA		GROUNDWATER	BJARKO, MICHAEL E
40Q C 46648		ST	12.00 GPM	04/27/1982	SENWNW 4 35N 43E VA		GROUNDWATER	BLACK IRON LAND COMPANY, LLC
40Q W 106098		ST		12/31/1927	N2NESE 35 36N 42E VA		SPRING CREEK	BLACK IRON LAND COMPANY, LLC
40Q W 172764		ST		12/31/1899	N2 27 36N 43E DA		POPLAR RIVER, WEST FORK	BLACK IRON LAND COMPANY, LLC
40Q W 172765		ST		12/31/1899	NESENE 12 36N 43E DA	SP	BROCKWAY COULEE	BLACK IRON LAND COMPANY, LLC
40Q W 172766		ST		12/31/1899	NENENE 15 36N 43E DA	SP	SWIFT COULEE	BLACK IRON LAND COMPANY, LLC
40Q W 172767		DM	20.00 GPM	10/19/1967	NWNENE 26 36N 43E DA		GROUNDWATER	BLACK IRON LAND COMPANY, LLC
40Q W 179457		IR		04/28/1967	SWNWSW 23 36N 43E DA		BROCKWAY COULEE	BLACK IRON LAND COMPANY, LLC
40Q W 179458		ST		12/31/1900	NWNWSE 13 36N 43E DA	SP	BROCKWAY COULEE	BLACK IRON LAND COMPANY, LLC
40Q W 179459		ST	20.00 GPM	10/19/1967	NWNENE 26 36N 43E DA		GROUNDWATER	BLACK IRON LAND COMPANY, LLC
40Q W 142569		IN	4.00 GPM	08/31/1936	NENWNW 8 35N 47E DA		GROUNDWATER	BNSF RAILWAY CO
40Q W 142570		IN	2.50 GPM	08/10/1956	NENWNW 8 35N 47E DA		GROUNDWATER	BNSF RAILWAY CO
40Q W 142571		IN	4.00 GPM	03/31/1937	SWSESE 16 35N 45E DA		GROUNDWATER	BNSF RAILWAY CO
40Q W 142572		IN	2.50 GPM	12/31/1926	SWSESE 16 35N 45E DA		GROUNDWATER	BNSF RAILWAY CO
40Q W 142573		IN	4.00 GPM	10/23/1956	SESWSE 16 35N 45E DA		GROUNDWATER	BNSF RAILWAY CO
40Q W 142849		IN	20.00 GPM	09/30/1937	NWSENE 2 35N 43E VA		GROUNDWATER	BNSF RAILWAY CO
40Q W 142850		IN	5.00 GPM	08/29/1956	SENWNE 2 35N 43E VA		GROUNDWATER	BNSF RAILWAY CO

**DEPARTMENT OF NATURAL RESOURCES AND CONSERVATION
POPLAR RIVER
BASIN 40Q**

INDEX OF CLAIMS BY OWNER, BY WATER RIGHT ID

TRIB Values: MP= Manmade Pit, NP=Natural Pit, SD=Secondary Diversion,SI=Subirrigation, SP=Spring, WS=Waste & Seepage, UT=Unnamed Tributary;

POD Indicator: &=Only First POD Listed

WATER RIGHT ID Values: (D, U, W ,X) = Adjudication, (C, K, P, Q, R) = New Appropriations, (M) = Water Reservations

WATER RIGHT ID	LATE	USE	FLOW RATE	ENFORCEABLE PRIORITY DATE	POINT OF DIVERSION				TRIB	SOURCE NAME	OWNER NAME	
					QTR	SEC	SEC TWP	RGE CN				
40Q W 142851		IN	5.00 GPM	10/08/1956	SWSWNE	29	36N	42E	VA	GROUNDWATER	BNSF RAILWAY CO	
40Q W 179462		ST	20.00 GPM	12/31/1961	NWNWNW	4	37N	48E	DA	POPLAR RIVER, EAST FORK	BORDER FACILITIES	
40Q C 12717		ST	8.00 GPM	05/10/1977	SESENW	30	37N	40E	VA	GROUNDWATER	BORDERVIEW BELL RANCH LP	
40Q C 50203		DM	30.00 GPM	09/20/1982	NESE	4	36N	40E	VA	GROUNDWATER	BORDERVIEW BELL RANCH LP	
40Q C 50203		IR	30.00 GPM	09/20/1982	NESE	4	36N	40E	VA	GROUNDWATER	BORDERVIEW BELL RANCH LP	
40Q C 50203		ST	30.00 GPM	09/20/1982	NESE	4	36N	40E	VA	GROUNDWATER	BORDERVIEW BELL RANCH LP	
40Q C 50204		ST	30.00 GPM	09/20/1982	NWSE	31	37N	40E	VA	GROUNDWATER	BORDERVIEW BELL RANCH LP	
40Q C 57417		ST	12.00 GPM	01/11/1985	SWNWSE	31	37N	40E	VA	GROUNDWATER	BORDERVIEW BELL RANCH LP	
40Q C 94635		ST	5.00 GPM	09/05/1995	NWSE	31	37N	40E	VA	GROUNDWATER	BORDERVIEW BELL RANCH LP	
40Q C 96380		DM	4.00 GPM	01/22/1996	NENENE	30	37N	40E	VA	GROUNDWATER	BORDERVIEW BELL RANCH LP	
40Q C 96380		ST	4.00 GPM	01/22/1996	NENENE	30	37N	40E	VA	GROUNDWATER	BORDERVIEW BELL RANCH LP	
40Q W 165548		ST		12/31/1906	N2SENV	30	37N	40E	VA & UT	ROANWOOD CREEK	BORDERVIEW BELL RANCH LP	
40Q W 165549		ST		12/31/1906	NESWSW	31	37N	40E	VA	UT	ROANWOOD CREEK	BORDERVIEW BELL RANCH LP
40Q W 165550		ST		12/31/1906	SENESEW	30	37N	40E	VA	UT	ROANWOOD CREEK	BORDERVIEW BELL RANCH LP
40Q W 165551		ST		12/31/1906	NW	32	37N	40E	VA & UT	ROANWOOD CREEK	BORDERVIEW BELL RANCH LP	
40Q W 165552		ST		12/31/1906	SW	32	37N	40E	VA & UT	ROANWOOD CREEK	BORDERVIEW BELL RANCH LP	
40Q W 165553		ST		12/31/1906	SWSWNW	32	37N	40E	VA	UT	ROANWOOD CREEK	BORDERVIEW BELL RANCH LP
40Q W 165561		ST		12/31/1906	SWNWSE	31	37N	40E	VA	UT	ROANWOOD CREEK	BORDERVIEW BELL RANCH LP
40Q W 165562		ST		12/31/1906	SWSWNE	31	37N	40E	VA	UT	ROANWOOD CREEK	BORDERVIEW BELL RANCH LP
40Q W 165565		ST		12/31/1906	NESESW	30	37N	40E	VA	SP	ROANWOOD CREEK	BORDERVIEW BELL RANCH LP
40Q W 165566		ST		12/31/1906	N2NWNE	32	37N	40E	VA	SP	ROANWOOD CREEK	BORDERVIEW BELL RANCH LP
40Q W 165570		ST		12/31/1906	NESWNW	31	37N	40E	VA & UT	ROANWOOD CREEK	BORDERVIEW BELL RANCH LP	
40Q W 165571		ST		12/31/1906	NWNENE	31	37N	40E	VA & UT	ROANWOOD CREEK	BORDERVIEW BELL RANCH LP	
40Q W 165572		ST		12/31/1906	NESWSW	31	37N	40E	VA	SP	ROANWOOD CREEK	BORDERVIEW BELL RANCH LP
40Q W 165573		ST		12/31/1906	E2NENE	31	37N	40E	VA	SP	ROANWOOD CREEK	BORDERVIEW BELL RANCH LP
40Q W 165575		ST	30.00 GPM	06/01/1942	SENESE	4	36N	40E	VA	GROUNDWATER	BORDERVIEW BELL RANCH LP	
40Q W 165576		ST		12/31/1906	S2	30	37N	40E	VA & UT	ROANWOOD CREEK	BORDERVIEW BELL RANCH LP	
40Q W 165577		ST		12/31/1906	N2SWNE	4	36N	40E	VA	UT	ROANWOOD CREEK	BORDERVIEW BELL RANCH LP
40Q W 165578		ST		12/31/1906	NWSENV	4	36N	40E	VA	UT	ROANWOOD CREEK	BORDERVIEW BELL RANCH LP
40Q W 165579		ST		12/31/1906	SENE	5	36N	40E	VA & UT	ROANWOOD CREEK	BORDERVIEW BELL RANCH LP	
40Q W 165580		ST		12/31/1906	S2SWNE	5	36N	40E	VA & UT	ROANWOOD CREEK	BORDERVIEW BELL RANCH LP	
40Q W 165581		ST		12/31/1906	S2NW	5	36N	40E	VA & UT	ROANWOOD CREEK	BORDERVIEW BELL RANCH LP	
40Q W 165584		ST		12/31/1906	SESWNW	5	36N	40E	VA	UT	ROANWOOD CREEK	BORDERVIEW BELL RANCH LP

**DEPARTMENT OF NATURAL RESOURCES AND CONSERVATION
POPLAR RIVER
BASIN 40Q**

INDEX OF CLAIMS BY OWNER, BY WATER RIGHT ID

TRIB Values: MP= Manmade Pit, NP=Natural Pit, SD=Secondary Diversion, SI=Subirrigation, SP=Spring, WS=Waste & Seepage, UT=Unnamed Tributary;

POD Indicator: &=Only First POD Listed

WATER RIGHT ID Values: (D, U, W, X) = Adjudication, (C, K, P, Q, R) = New Appropriations, (M) = Water Reservations

WATER RIGHT ID	LATE	USE	FLOW RATE	ENFORCEABLE PRIORITY DATE	POINT OF DIVERSION					TRIB	SOURCE NAME	OWNER NAME	
					QTR	SEC	SEC	TWP	RGE	CN			
40Q W 165585		ST		12/31/1906		5	36N	40E	VA		UT	ROANWOOD CREEK	BORDERVIEW BELL RANCH LP
40Q W 165591		ST		12/31/1906	SWNWSE	31	37N	40E	VA		SP	ROANWOOD CREEK	BORDERVIEW BELL RANCH LP
40Q W 165592		ST		12/31/1906		SE	4	36N	40E	VA &	UT	ROANWOOD CREEK	BORDERVIEW BELL RANCH LP
40Q W 165593		ST		12/31/1906	SWNWNW	4	36N	40E	VA &		UT	ROANWOOD CREEK	BORDERVIEW BELL RANCH LP
40Q W 165594		ST		12/31/1906	NWSENW	4	36N	40E	VA		SP	ROANWOOD CREEK	BORDERVIEW BELL RANCH LP
40Q W 165595		ST		12/31/1906	N2S2NW	4	36N	40E	VA		SP	ROANWOOD CREEK	BORDERVIEW BELL RANCH LP
40Q W 165596		ST		12/31/1906	SESESW	4	36N	40E	VA &		SP	ROANWOOD CREEK	BORDERVIEW BELL RANCH LP
40Q W 168518		ST		01/25/1915	NESWNW	31	37N	40E	VA		UT	ROANWOOD CREEK	BORDERVIEW BELL RANCH LP
40Q W 188546		ST		12/31/1906	W2SWNE	4	36N	40E	VA		UT	ROANWOOD CREEK	BORDERVIEW BELL RANCH LP
40Q W 188548		ST		12/31/1906	NWSWSW	31	37N	40E	VA		UT	ROANWOOD CREEK	BORDERVIEW BELL RANCH LP
40Q W 188549		ST		12/31/1906		S2NW	4	36N	40E	VA	UT	ROANWOOD CREEK	BORDERVIEW BELL RANCH LP
40Q W 188550		ST	30.00 GPM	01/25/1915	NESWSW	31	37N	40E	VA			GROUNDWATER	BORDERVIEW BELL RANCH LP
40Q C 51800		DM	20.00 GPM	11/23/1982	SENESE	20	34N	44E	DA			GROUNDWATER	BRANDT, CHANDA L
40Q W 167905		ST	20.00 GPM	12/31/1928	NENENW	20	34N	44E	DA			GROUNDWATER	BRANDT, CHANDA L
40Q W 12018		ST	20.00 GPM	12/31/1944	SESENE	33	34N	44E	DA		SP	HELL CREEK	BRANDT, HERBERT W
40Q W 12019		ST		07/01/1948	SWSWNW	33	34N	44E	DA		UT	HELL CREEK	BRANDT, HERBERT W
40Q C 50334		DM	15.00 GPM	11/18/1982	NESENE	32	35N	44E	DA			GROUNDWATER	BRANDT, HERBERT W
40Q C 50334		ST	15.00 GPM	11/18/1982	NESENE	32	35N	44E	DA			GROUNDWATER	BRANDT, HERBERT W
40Q C 88289		ST	20.00 GPM	04/30/1982	SWSENE	32	35N	44E	DA			GROUNDWATER	BRANDT, HERBERT W
40Q C 101041		ST	2.00 GPM	02/19/1997	NESWNE	17	33N	44E	DA			GROUNDWATER	BRANDT, HERBERT W
40Q W 12018		ST	20.00 GPM	12/31/1944	SESENE	33	34N	44E	DA		SP	HELL CREEK	BRANDT, MONA M
40Q W 12019		ST		07/01/1948	SWSWNW	33	34N	44E	DA		UT	HELL CREEK	BRANDT, MONA M
40Q W 122747		ST	10.00 GPM	10/28/1924	NENWSW	30	35N	45E	DA			GROUNDWATER	BRANDT, MONA M
40Q W 165465		ST		09/30/1955	SEENENW	31	35N	45E	DA		SP	UNNAMED TRIBUTARY OF WEST FORK POPLAR RIVER	BRANDT, MONA M
40Q W 167858		ST		11/20/1922	SWNENW	31	35N	45E	DA		SP	UNNAMED TRIBUTARY OF WEST FORK POPLAR RIVER	BRANDT, MONA M
40Q W 12011		DM	20.00 GPM	03/06/1981	SWSWSE	4	33N	44E	DA			GROUNDWATER	BRANDT, RAY L
40Q W 12012		ST		04/01/1917	NENWSW	18	33N	46E	DA		SP	SHIPSTEAD COULEE	BRANDT, RAY L
40Q W 12015		ST	20.00 GPM	01/01/1912	SWSWSE	4	33N	44E	DA			GROUNDWATER	BRANDT, RAY L
40Q W 12016		ST		04/01/1917	NENENW	24	33N	45E	DA		SP	SHIPSTEAD COULEE	BRANDT, RAY L

**DEPARTMENT OF NATURAL RESOURCES AND CONSERVATION
POPLAR RIVER
BASIN 40Q**

INDEX OF CLAIMS BY OWNER, BY WATER RIGHT ID

TRIB Values: MP= Manmade Pit, NP=Natural Pit, SD=Secondary Diversion, SI=Subirrigation, SP=Spring, WS=Waste & Seepage, UT=Unnamed Tributary;

POD Indicator: &=Only First POD Listed

WATER RIGHT ID Values: (D, U, W, X) = Adjudication, (C, K, P, Q, R) = New Appropriations, (M) = Water Reservations

WATER RIGHT ID	LATE	USE	FLOW RATE	ENFORCEABLE PRIORITY DATE	POINT OF DIVERSION				TRIB	SOURCE NAME	OWNER NAME	
					QTR	SEC	SEC	TWP	RGE	CN		
40Q W 12017		ST	3.12 GPM	04/01/1942	NWNWNE	3	33N	44E	DA	SP	HELL CREEK	BRANDT, RAY L
40Q W 12018		ST	20.00 GPM	12/31/1944	SESENE	33	34N	44E	DA	SP	HELL CREEK	BRANDT, RAY L
40Q W 12019		ST		07/01/1948	SWSWNW	33	34N	44E	DA	UT	HELL CREEK	BRANDT, RAY L
40Q C 96390		ST	3.00 GPM	02/08/1996	SWSWSE	4	33N	44E	DA		GROUNDWATER	BRANDT, RAY L
40Q W 122747		ST	10.00 GPM	10/28/1924	NENWSW	30	35N	45E	DA		GROUNDWATER	BRANDT, RAY L
40Q W 165465		ST		09/30/1955	SEENENW	31	35N	45E	DA	SP	UNNAMED TRIBUTARY OF WEST FORK POPLAR RIVER	BRANDT, RAY L
40Q W 167858		ST		11/20/1922	SWNENW	31	35N	45E	DA	SP	UNNAMED TRIBUTARY OF WEST FORK POPLAR RIVER	BRANDT, RAY L
40Q W 12012		ST		04/01/1917	NENWSW	18	33N	46E	DA	SP	SHIPSTEAD COULEE	BRANDT, SHAYNE L
40Q W 12013		ST		04/01/1970	SESENE	28	33N	45E	DA	UT	SHIPSTEAD COULEE	BRANDT, SHAYNE L
40Q W 12014		ST		04/01/1960	SWSWSW	27	33N	45E	DA	UT	SHIPSTEAD COULEE	BRANDT, SHAYNE L
40Q W 12017		ST	3.12 GPM	04/01/1942	NWNWNE	3	33N	44E	DA	SP	HELL CREEK	BRANDT, SHAYNE L
40Q W 12018		ST	20.00 GPM	12/31/1944	SESENE	33	34N	44E	DA	SP	HELL CREEK	BRANDT, SHAYNE L
40Q W 12019		ST		07/01/1948	SWSWNW	33	34N	44E	DA	UT	HELL CREEK	BRANDT, SHAYNE L
40Q C 51800		DM	20.00 GPM	11/23/1982	SENESE	20	34N	44E	DA		GROUNDWATER	BRANDT, SHAYNE L
40Q C 103701		ST	10.00 GPM	03/18/1998	NENESW	16	33N	44E	DA		GROUNDWATER	BRANDT, SHAYNE L
40Q W 167897		ST		09/01/1968	NESWSW	16	33N	44E	DA	SP	HELL CREEK	BRANDT, SHAYNE L
40Q W 167905		ST	20.00 GPM	12/31/1928	NENENW	20	34N	44E	DA		GROUNDWATER	BRANDT, SHAYNE L
40Q P 717		ST		10/16/1973	NWNESE	28	35N	49E	DA	UT	MANTERNA CH COULEE	BRENDEN FARMS
40Q W 187706		ST		01/06/1915	SESWNE	22	35N	49E	DA	SP	MANTERNA CH COULEE	BRENDEN FARMS
40Q W 187707		ST		03/10/1916	NENWNE	35	35N	49E	DA	SP	MANTERNA CH COULEE	BRENDEN FARMS
40Q W 187695		IR	300.00 GPM	04/28/1982	SEWSE	14	35N	49E	DA	SP	INTERIOR DRAINAGE	BRENDEN, JOHN C
40Q W 187696		IR	25.00 GPM	12/31/1917	NESENE	15	35N	49E	DA		GROUNDWATER	BRENDEN, JOHN C
40Q W 187697		IR	255.00 GPM	04/28/1982	SESESW	14	35N	49E	DA	SP	INTERIOR DRAINAGE	BRENDEN, JOHN C
40Q W 187699		DM	15.00 GPM	12/31/1954	NESENE	15	35N	49E	DA		GROUNDWATER	BRENDEN, JOHN C
40Q W 187701		DM	15.00 GPM	12/31/1956	NESENE	15	35N	49E	DA		GROUNDWATER	BRENDEN, JOHN C
40Q W 187702		ST		10/23/1917	SESWNE	23	35N	49E	DA	MP	INTERIOR DRAINAGE	BRENDEN, JOHN C
40Q W 187703		ST		10/23/1917	SWSWNW	23	35N	49E	DA	SP	MANTERNA CH COULEE	BRENDEN, JOHN C
40Q W 187704		ST		11/08/1918	SESENE	22	35N	49E	DA	SP	MANTERNA CH COULEE	BRENDEN, JOHN C
40Q W 187705		ST		10/04/1922	NESESE	21	35N	49E	DA	SP	MANTERNA CH COULEE	BRENDEN, JOHN C
40Q W 187709		ST	25.00 GPM	12/31/1917	NESENE	15	35N	49E	DA		GROUNDWATER	BRENDEN, JOHN C

**DEPARTMENT OF NATURAL RESOURCES AND CONSERVATION
POPLAR RIVER
BASIN 40Q**

INDEX OF CLAIMS BY OWNER, BY WATER RIGHT ID

TRIB Values: MP= Manmade Pit, NP=Natural Pit, SD=Secondary Diversion, SI=Subirrigation, SP=Spring, WS=Waste & Seepage, UT=Unnamed Tributary;

POD Indicator: &=Only First POD Listed

WATER RIGHT ID Values: (D, U, W, X) = Adjudication, (C, K, P, Q, R) = New Appropriations, (M) = Water Reservations

WATER RIGHT ID	LATE	USE	FLOW RATE	ENFORCEABLE PRIORITY DATE	POINT OF DIVERSION				TRIB	SOURCE NAME	OWNER NAME	
					QTR	SEC	SEC	TWP				RGE
40Q W 187710		ST		08/29/1917	NENWNW	15	35N	49E	DA	MP	MANTERNACH COULEE	BRENDEN, JOHN C
40Q W 187711		ST		08/29/1917	NENENW	15	35N	49E	DA	MP	MANTERNACH COULEE	BRENDEN, JOHN C
40Q W 187712		ST		08/29/1917	NWSWNW	15	35N	49E	DA	SP	MANTERNACH COULEE	BRENDEN, JOHN C
40Q W 165535		IR		12/31/1946	N2SE	15	30N	48E	RO &		BOXELDER CREEK	BRIDGES, NELLE
40Q W 165536		ST		06/01/1950	E2SWNE	16	30N	48E	RO	UT	BOXELDER CREEK	BRIDGES, NELLE
40Q W 165522		ST		04/12/1920	NESWNW	4	31N	48E	RO	SP	SAGE CREEK	BROOKMAN, BRUCE M
40Q W 165523		ST		04/12/1920	SWSESE	5	31N	48E	RO	SP	SAGE CREEK	BROOKMAN, BRUCE M
40Q W 19567		ST		12/31/1954	NWSWSW	31	31N	48E	RO	SP	BOXELDER CREEK	BROOKMAN, CHRIS
40Q W 179468		ST	6.00 GPM	07/31/1961	SENESE	28	32N	45E	VA		GROUNDWATER	BROWN BROTHERS LLP
40Q C 30119676		ST	20.00 GPM	09/12/2018	SWNE	4	33N	45E	DA		GROUNDWATER	BROWN L & C LLC
40Q C 30119677		ST	20.00 GPM	09/12/2018	SWNE	6	33N	45E	DA		GROUNDWATER	BROWN L & C LLC
40Q W 106137		ST		12/31/1916	SESESE	11	32N	46E	RO		COTTONWOOD CREEK	BROWN, JUNE R
40Q W 113862		ST		05/12/1948	SENEENW	29	33N	46E	DA	UT	COTTONWOOD CREEK	BROWN, SARAH E
40Q W 30144757		ST		08/13/1921	SENEW	21	31N	49E	RO &	UT	ASSINIBOINE CREEK	BUCKLES, KAY L
40Q W 122802		ST		12/31/1958	SESWSE	25	34N	47E	DA	UT	CABARETT COULEE	BUCKLIN, CHARLOTTE F
40Q W 122803		ST		12/31/1969	NWSESE	24	34N	47E	DA	UT	CABARETT COULEE	BUCKLIN, CHARLOTTE F
40Q W 122804		ST		12/31/1969	NWNESW	24	34N	47E	DA	SP	NEGRO COULEE	BUCKLIN, CHARLOTTE F
40Q W 122806		ST	5.00 GPM	12/31/1920	N2NESE	30	34N	48E	DA	SP	POPLAR RIVER	BUCKLIN, CHARLOTTE F
40Q W 122809		ST	8.00 GPM	12/31/1910	NENENE	30	34N	48E	DA		GROUNDWATER	BUCKLIN, CHARLOTTE F
40Q W 122811		DM	10.00 GPM	12/31/1910	NENENE	30	34N	48E	DA		GROUNDWATER	BUCKLIN, CHARLOTTE F
40Q W 172614		IR		12/31/1920	N2NESE	30	34N	48E	DA	SP	POPLAR RIVER	BUCKLIN, CHARLOTTE F
40Q P 89892		ST		08/23/1994	SENEWSW	21	36N	49E	DA		SHANNON COULEE	BUER, TERRY
40Q P 89892		WW		08/23/1994	SENEWSW	21	36N	49E	DA		SHANNON COULEE	BUER, TERRY
40Q W 145979		ST		12/31/1949	NENWNE	29	36N	49E	DA	SP	SHANNON COULEE	BUER, TERRY
40Q W 145980		ST		11/24/1949	SWSWNE	29	36N	49E	DA	SP	SHANNON COULEE	BUER, TERRY
40Q W 145981		ST		11/24/1914	SESENEW	21	36N	49E	DA	SP	SHANNON COULEE	BUER, TERRY

**DEPARTMENT OF NATURAL RESOURCES AND CONSERVATION
POPLAR RIVER
BASIN 40Q**

INDEX OF CLAIMS BY OWNER, BY WATER RIGHT ID

TRIB Values: MP= Manmade Pit, NP=Natural Pit, SD=Secondary Diversion, SI=Subirrigation, SP=Spring, WS=Waste & Seepage, UT=Unnamed Tributary;

POD Indicator: &=Only First POD Listed

WATER RIGHT ID Values: (D, U, W, X) = Adjudication, (C, K, P, Q, R) = New Appropriations, (M) = Water Reservations

WATER RIGHT ID	LATE	USE	FLOW RATE	ENFORCEABLE PRIORITY DATE	POINT OF DIVERSION				TRIB	SOURCE NAME	OWNER NAME	
					QTR	SEC	SEC	TWP	RGE	CN		
40Q W 145982		ST		11/24/1915	NESENW	21	36N	49E	DA	SP	SHANNON COULEE	BUER, TERRY
40Q W 145983		ST		11/24/1914	NESWNW	21	36N	49E	DA	SP	SHANNON COULEE	BUER, TERRY
40Q W 145984		ST		11/24/1914	W2SW	21	36N	49E	DA		SHANNON COULEE	BUER, TERRY
40Q W 145985		ST		11/24/1949	E2NW	28	36N	49E	DA		SHANNON COULEE	BUER, TERRY
40Q W 145986		ST		12/05/1914	N2NESE	20	36N	49E	DA		SHANNON COULEE	BUER, TERRY
40Q W 187700		DM	10.00 GPM	12/31/1938	SENE	26	35N	49E	DA		GROUNDWATER	BUFFAT, MARK J
40Q W 187708		ST	15.00 GPM	12/31/1938	SENE	26	35N	49E	DA		GROUNDWATER	BUFFAT, MARK J
40Q W 165380		ST		01/14/1927	SENE	26	31N	47E	RO	SP	BOXELDER CREEK	BULEY, KATHLEEN C
40Q W 172513		IR		01/03/1936	N2NENW	16	36N	48E	DA &	UT	UNNAMED TRIBUTARY OF MIDDLE FORK POPLAR RIVER	BURGETT, EILEEN A
40Q W 172514		ST		12/31/1954	NESWNW	16	36N	48E	DA	UT	UNNAMED TRIBUTARY OF MIDDLE FORK POPLAR RIVER	BURGETT, EILEEN A
40Q W 172513		IR		01/03/1936	N2NENW	16	36N	48E	DA &	UT	UNNAMED TRIBUTARY OF MIDDLE FORK POPLAR RIVER	BURGETT, LOWELL O
40Q W 172514		ST		12/31/1954	NESWNW	16	36N	48E	DA	UT	UNNAMED TRIBUTARY OF MIDDLE FORK POPLAR RIVER	BURGETT, LOWELL O
40Q W 16587		ST		12/31/1964	SESWNW	12	28N	50E	RO	UT	POPLAR RIVER	BUSH RANCH INC
40Q W 172704		ST		12/31/1925	NWSWNW	27	32N	47E	RO	SP	POPLAR RIVER, WEST FORK	BUZZARD GLORY FARMS
40Q W 172705		ST	15.00 GPM	12/31/1926	SWNWSW	3	31N	47E	RO		GROUNDWATER	BUZZARD GLORY FARMS
40Q W 172706		ST		12/31/1925	NENWNW	27	32N	47E	RO	SP	POPLAR RIVER, WEST FORK	BUZZARD GLORY FARMS
40Q W 172707		ST		12/31/1925	SWSESE	28	32N	47E	RO	SP	POPLAR RIVER, WEST FORK	BUZZARD GLORY FARMS
40Q W 172710		ST	15.00 GPM	12/31/1926	SWNWSW	3	31N	47E	RO		GROUNDWATER	BUZZARD GLORY FARMS
40Q W 172711		DM	15.00 GPM	12/31/1926	SWNWSW	3	31N	47E	RO		GROUNDWATER	BUZZARD GLORY FARMS
40Q W 172712		DM	15.00 GPM	12/31/1926	SWNWSW	3	31N	47E	RO		GROUNDWATER	BUZZARD GLORY FARMS
40Q W 184916		ST		06/01/1958	NENWNW	14	32N	47E	RO	SP	POPLAR RIVER, WEST FORK	BUZZARD GLORY FARMS
40Q W 187558		ST		06/01/1958	NWNENW	26	32N	47E	RO	SP	POPLAR RIVER, WEST FORK	BUZZARD GLORY FARMS
40Q W 187559		ST		06/01/1958	SWSESW	25	32N	47E	RO	SP	POPLAR RIVER, WEST FORK	BUZZARD GLORY FARMS
40Q W 187560		ST		06/01/1958	SESESW	14	32N	47E	RO	SP	POPLAR RIVER, WEST FORK	BUZZARD GLORY FARMS
40Q W 187561		ST		06/01/1958	SESESE	14	32N	47E	RO	SP	POPLAR RIVER, WEST FORK	BUZZARD GLORY FARMS
40Q W 187562		ST		06/01/1958	NWSESW	25	32N	47E	RO	SP	POPLAR RIVER, WEST FORK	BUZZARD GLORY FARMS

**DEPARTMENT OF NATURAL RESOURCES AND CONSERVATION
POPLAR RIVER
BASIN 40Q**

INDEX OF CLAIMS BY OWNER, BY WATER RIGHT ID

TRIB Values: MP= Manmade Pit, NP=Natural Pit, SD=Secondary Diversion, SI=Subirrigation, SP=Spring, WS=Waste & Seepage, UT=Unnamed Tributary;

POD Indicator: &=Only First POD Listed

WATER RIGHT ID Values: (D, U, W, X) = Adjudication, (C, K, P, Q, R) = New Appropriations, (M) = Water Reservations

WATER RIGHT ID	LATE	USE	FLOW RATE	ENFORCEABLE PRIORITY DATE	POINT OF DIVERSION					TRIB	SOURCE NAME	OWNER NAME
					QTR	SEC	SEC	TWP	RGE	CN		
40Q W 166380		DM	20.00 GPM	07/01/1930	SWSESE	16	30N	52E	RO		GROUNDWATER	BYFUGLIN, BARRY
40Q W 172751		DM	10.00 GPM	12/31/1920	SWSWSW	17	30N	52E	RO		GROUNDWATER	BYFUGLIN, BARRY
40Q W 179401		ST		12/31/1920	SESESW	17	30N	52E	RO	UT	POPLAR RIVER	BYFUGLIN, BARRY
40Q W 179479		ST		12/31/1930	SESESW	13	30N	51E	RO	UT	POPLAR RIVER	BYFUGLIN, BARRY
40Q W 179482		DM	15.00 GPM	12/31/1930	NESESW	13	30N	51E	RO		GROUNDWATER	BYFUGLIN, BARRY
40Q W 166380		DM	20.00 GPM	07/01/1930	SWSESE	16	30N	52E	RO		GROUNDWATER	BYFUGLIN, CRAIG
40Q W 172751		DM	10.00 GPM	12/31/1920	SWSWSW	17	30N	52E	RO		GROUNDWATER	BYFUGLIN, CRAIG
40Q W 179401		ST		12/31/1920	SESESW	17	30N	52E	RO	UT	POPLAR RIVER	BYFUGLIN, CRAIG
40Q W 179479		ST		12/31/1930	SESESW	13	30N	51E	RO	UT	POPLAR RIVER	BYFUGLIN, CRAIG
40Q W 179482		DM	15.00 GPM	12/31/1930	NESESW	13	30N	51E	RO		GROUNDWATER	BYFUGLIN, CRAIG
40Q C 61853		DM	10.00 GPM	04/14/1986	NWSWSE	13	30N	51E	RO		GROUNDWATER	BYFUGLIN, PHYLLIS D
40Q C 61853		ST	10.00 GPM	04/14/1986	NWSWSE	13	30N	51E	RO		GROUNDWATER	BYFUGLIN, PHYLLIS D
40Q W 179480		ST		12/31/1961	SWNWSE	13	30N	51E	RO	UT	POPLAR RIVER	BYFUGLIN, PHYLLIS D
40Q W 179481		DM	20.00 GPM	12/31/1960	NWSWSE	13	30N	51E	RO		GROUNDWATER	BYFUGLIN, PHYLLIS D
40Q W 106148		DM	22.00 GPM	12/31/1920	NWNWNE	2	31N	51E	RO		GROUNDWATER	BYRNE, MARY LOU
40Q W 169856		ST	22.00 GPM	12/31/1926	NENENW	9	30N	52E	RO		GROUNDWATER	BYRNE, MARY LOU
40Q W 169860		DM	22.00 GPM	12/31/1926	NENENW	9	30N	52E	RO		GROUNDWATER	BYRNE, MARY LOU
40Q W 12849		DM	8.00 GPM	12/31/1945	NWSWSE	23	37N	46E	DA		GROUNDWATER	C & C 406 ENTERPRISES LLC
40Q C 30063316		CM	5.00 GPM	05/31/2012	SWSWNW	11	35N	49E	DA		GROUNDWATER	CAHILL SEEDS
40Q W 104466		ST		01/01/1913	N2	34	35N	49E	DA &	UT	MANTERNA CH COULEE	CAHILL, CHARLIE C
40Q W 104467		ST		01/01/1953	SENWSW	34	35N	49E	DA	UT	MANTERNA CH COULEE	CAHILL, CHARLIE C
40Q W 104468		DM	20.00 GPM	01/01/1920	SESESE	34	35N	49E	DA		GROUNDWATER	CAHILL, CHARLIE C
40Q W 122764		ST	10.00 GPM	12/31/1956	NWSESW	22	35N	49E	DA	MP	MANTERNA CH COULEE	CAHILL, CHARLIE C
40Q C 30048701		DM	4.00 GPM	06/10/2010	SESESE	34	35N	49E	DA		GROUNDWATER	CAHILL, CHARLIE C
40Q W 104466		ST		01/01/1913	N2	34	35N	49E	DA &	UT	MANTERNA CH COULEE	CAHILL, TAMMY JANE
40Q W 104467		ST		01/01/1953	SENWSW	34	35N	49E	DA	UT	MANTERNA CH COULEE	CAHILL, TAMMY JANE
40Q W 104468		DM	20.00 GPM	01/01/1920	SESESE	34	35N	49E	DA		GROUNDWATER	CAHILL, TAMMY JANE
40Q W 122764		ST	10.00 GPM	12/31/1956	NWSESW	22	35N	49E	DA	MP	MANTERNA CH COULEE	CAHILL, TAMMY JANE
40Q C 30048701		DM	4.00 GPM	06/10/2010	SESESE	34	35N	49E	DA		GROUNDWATER	CAHILL, TAMMY JANE

**DEPARTMENT OF NATURAL RESOURCES AND CONSERVATION
POPLAR RIVER
BASIN 40Q**

INDEX OF CLAIMS BY OWNER, BY WATER RIGHT ID

TRIB Values: MP= Manmade Pit, NP=Natural Pit, SD=Secondary Diversion, SI=Subirrigation, SP=Spring, WS=Waste & Seepage, UT=Unnamed Tributary;

POD Indicator: &=Only First POD Listed

WATER RIGHT ID Values: (D, U, W, X) = Adjudication, (C, K, P, Q, R) = New Appropriations, (M) = Water Reservations

WATER RIGHT ID	LATE	USE	FLOW RATE	ENFORCEABLE PRIORITY DATE	POINT OF DIVERSION				TRIB	SOURCE NAME	OWNER NAME	
					QTR	SEC	SEC	TWP	RGE	CN		
40Q W 165482		ST	10.00 GPM	12/31/1920	SENWSW	13	37N	40E	VA		GROUNDWATER	CARBAJAL, KARI
40Q W 165483		ST		12/31/1910	SE	5	37N	41E	VA &		POPLAR RIVER, WEST FORK	CARBAJAL, KARI
40Q C 44413		DM	14.00 GPM	04/28/1982	SE	16	35N	45E	DA		GROUNDWATER	CARNEY, ADAM
40Q C 44413		DM	14.00 GPM	04/28/1982	SE	16	35N	45E	DA		GROUNDWATER	CARNEY, DIANA B
40Q P 93450		RC		01/04/1995	E2SWNE	20	36N	46E	DA		BRUSH CREEK	CARNEY, DIANA B
40Q P 93450		ST		01/04/1995	E2SWNE	20	36N	46E	DA		BRUSH CREEK	CARNEY, DIANA B
40Q W 172738		DM	7.00 GPM	12/31/1946	NESWSW	23	36N	46E	DA		GROUNDWATER	CARNEY, DIANA B
40Q W 172740		DM	6.00 GPM	12/31/1955	SWSWNE	21	36N	46E	DA		GROUNDWATER	CARNEY, DIANA B
40Q W 172741		DM	15.00 GPM	12/31/1959	SWSWNE	21	36N	46E	DA		GROUNDWATER	CARNEY, DIANA B
40Q W 172742		ST	7.00 GPM	12/31/1945	SWSWNE	21	36N	46E	DA		GROUNDWATER	CARNEY, DIANA B
40Q W 172743		ST		12/31/1945	SENWNE	20	36N	46E	DA	UT	BUTTE CREEK	CARNEY, DIANA B
40Q W 172744		ST	7.00 GPM	12/31/1945	SWSWNE	21	36N	46E	DA		GROUNDWATER	CARNEY, DIANA B
40Q W 172745		ST		12/31/1966	S2SE	23	36N	46E	DA		BUTTE CREEK	CARNEY, DIANA B
40Q W 172746		ST		12/31/1946	SWSESW	23	36N	46E	DA	UT	BUTTE CREEK	CARNEY, DIANA B
40Q W 104464		ST		12/31/1914	NE	26	36N	46E	DA &		BUTTE CREEK	CARNEY, DORI M
40Q W 104465		DM	30.00 GPM	12/31/1950	SENWNE	26	36N	46E	DA		GROUNDWATER	CARNEY, DORI M
40Q W 122733		ST	6.00 GPM	12/31/1948	NESENW	31	37N	45E	DA		GROUNDWATER	CARNEY, DORI M
40Q P 2907		IR	1.33 CFS	07/10/1974	NWNWNW	20	37N	45E	DA		GROUNDWATER	CARNEY, JACK E
40Q C 5460		DM	9.00 GPM	05/08/1975	SWSWNW	3	37N	44E	DA		GROUNDWATER	CARNEY, JACK E
40Q C 5460		ST	9.00 GPM	05/08/1975	SWSWNW	3	37N	44E	DA		GROUNDWATER	CARNEY, JACK E
40Q P 99058		ST		09/16/1996	NENWNE	30	36N	46E	DA		BRUSH CREEK	CARNEY, JACK E
40Q P 99058		WW		09/16/1996	NENWNE	30	36N	46E	DA		BRUSH CREEK	CARNEY, JACK E
40Q P 102764		ST		10/17/1997	SWNENE	30	36N	46E	DA	UT	BRUSH CREEK	CARNEY, JACK E
40Q W 122833		ST		07/01/1888	SEENW	35	36N	46E	DA	SP	BUTTE CREEK	CARNEY, JACK E
40Q W 122834		ST		07/01/1888	N2SW	26	36N	46E	DA	UT	BUTTE CREEK	CARNEY, JACK E
40Q W 172739		DM	10.00 GPM	12/31/1935	SWNWNW	15	36N	45E	DA		GROUNDWATER	CARNEY, JACK E
40Q W 172749		ST		12/31/1966	NESWNW	15	36N	45E	DA	UT	BUTTE CREEK	CARNEY, JACK E
40Q C 44413		DM	14.00 GPM	04/28/1982	SE	16	35N	45E	DA		GROUNDWATER	CARNEY, STEPHEN J
40Q P 93450		RC		01/04/1995	E2SWNE	20	36N	46E	DA		BRUSH CREEK	CARNEY, STEPHEN J
40Q P 93450		ST		01/04/1995	E2SWNE	20	36N	46E	DA		BRUSH CREEK	CARNEY, STEPHEN J

**DEPARTMENT OF NATURAL RESOURCES AND CONSERVATION
POPLAR RIVER
BASIN 40Q**

INDEX OF CLAIMS BY OWNER, BY WATER RIGHT ID

TRIB Values: MP= Manmade Pit, NP=Natural Pit, SD=Secondary Diversion, SI=Subirrigation, SP=Spring, WS=Waste & Seepage, UT=Unnamed Tributary;

POD Indicator: &=Only First POD Listed

WATER RIGHT ID Values: (D, U, W, X) = Adjudication, (C, K, P, Q, R) = New Appropriations, (M) = Water Reservations

WATER RIGHT ID	LATE	USE	FLOW RATE	ENFORCEABLE PRIORITY DATE	POINT OF DIVERSION				TRIB	SOURCE NAME	OWNER NAME	
					QTR	SEC	SEC	TWP	RGE	CN		
40Q W 172738		DM	7.00 GPM	12/31/1946	NESWSW	23	36N	46E	DA		GROUNDWATER	CARNEY, STEPHEN J
40Q W 172740		DM	6.00 GPM	12/31/1955	SWSWNE	21	36N	46E	DA		GROUNDWATER	CARNEY, STEPHEN J
40Q W 172741		DM	15.00 GPM	12/31/1959	SWSWNE	21	36N	46E	DA		GROUNDWATER	CARNEY, STEPHEN J
40Q W 172742		ST	7.00 GPM	12/31/1945	SWSWNE	21	36N	46E	DA		GROUNDWATER	CARNEY, STEPHEN J
40Q W 172743		ST		12/31/1945	SENWNE	20	36N	46E	DA	UT	BUTTE CREEK	CARNEY, STEPHEN J
40Q W 172744		ST	7.00 GPM	12/31/1945	SWSWNE	21	36N	46E	DA		GROUNDWATER	CARNEY, STEPHEN J
40Q W 172745		ST		12/31/1966	S2SE	23	36N	46E	DA		BUTTE CREEK	CARNEY, STEPHEN J
40Q W 172746		ST		12/31/1946	SWSESW	23	36N	46E	DA	UT	BUTTE CREEK	CARNEY, STEPHEN J
40Q P 2907		IR	1.33 CFS	07/10/1974	NWNWNW	20	37N	45E	DA		GROUNDWATER	CARNEY, TODD E
40Q C 5460		DM	9.00 GPM	05/08/1975	SWSWNW	3	37N	44E	DA		GROUNDWATER	CARNEY, TODD E
40Q C 5460		ST	9.00 GPM	05/08/1975	SWSWNW	3	37N	44E	DA		GROUNDWATER	CARNEY, TODD E
40Q P 99058		ST		09/16/1996	NENWNE	30	36N	46E	DA		BRUSH CREEK	CARNEY, TODD E
40Q P 99058		WW		09/16/1996	NENWNE	30	36N	46E	DA		BRUSH CREEK	CARNEY, TODD E
40Q P 102764		ST		10/17/1997	SWNENE	30	36N	46E	DA	UT	BRUSH CREEK	CARNEY, TODD E
40Q W 104464		ST		12/31/1914	NE	26	36N	46E	DA &		BUTTE CREEK	CARNEY, TODD E
40Q W 104465		DM	30.00 GPM	12/31/1950	SENWNE	26	36N	46E	DA		GROUNDWATER	CARNEY, TODD E
40Q W 122733		ST	6.00 GPM	12/31/1948	NESENW	31	37N	45E	DA		GROUNDWATER	CARNEY, TODD E
40Q W 122833		ST		07/01/1888	SEENW	35	36N	46E	DA	SP	BUTTE CREEK	CARNEY, TODD E
40Q W 122834		ST		07/01/1888	N2SW	26	36N	46E	DA	UT	BUTTE CREEK	CARNEY, TODD E
40Q W 172739		DM	10.00 GPM	12/31/1935	SWNWNW	15	36N	45E	DA		GROUNDWATER	CARNEY, TODD E
40Q W 172749		ST		12/31/1966	NESWNW	15	36N	45E	DA	UT	BUTTE CREEK	CARNEY, TODD E
40Q W 16656		ST	7.00 GPM	12/31/1950	NENWNE	26	36N	47E	DA		GROUNDWATER	CBD RANCH INC
40Q P 29629		IR	550.00 GPM	06/24/1980	SENE	4	36N	47E	DA		GROUNDWATER	CBD RANCH INC
40Q C 33540		DM	10.00 GPM	03/31/1981	SEENW	26	36N	47E	DA		GROUNDWATER	CBD RANCH INC
40Q P 96363		ST		12/08/1995	NESWNE	26	36N	47E	DA	UT	UNNAMED TRIBUTARY OF EAST FORK POPLAR RIVER	CBD RANCH INC
40Q W 104450		ST		02/01/1968	SWNW	7	37N	47E	DA &	UT	POPLAR RIVER, MIDDLE FORK	CBD RANCH INC
40Q W 104451		ST		07/06/1959	NENWNE	12	37N	46E	DA	UT	UNNAMED TRIBUTARY OF MIDDLE FORK POPLAR RIVER	CBD RANCH INC
40Q W 104452		ST		07/06/1959	SENESE	1	37N	46E	DA	SP	UNNAMED TRIBUTARY OF MIDDLE FORK POPLAR RIVER	CBD RANCH INC
40Q W 122761		IR	1,800.00 GPM	04/20/1971	NWSESW	32	37N	47E	DA		POPLAR RIVER, MIDDLE FORK	CBD RANCH INC
40Q W 122762		IR	1,800.00 GPM	10/30/1907	NENENE	4	36N	47E	DA &		POPLAR RIVER, MIDDLE FORK	CBD RANCH INC

**DEPARTMENT OF NATURAL RESOURCES AND CONSERVATION
POPLAR RIVER
BASIN 40Q
INDEX OF CLAIMS BY OWNER, BY WATER RIGHT ID**

TRIB Values: MP= Manmade Pit, NP=Natural Pit, SD=Secondary Diversion,SI=Subirrigation, SP=Spring, WS=Waste & Seepage, UT=Unnamed Tributary;
 POD Indicator: &=Only First POD Listed
 WATER RIGHT ID Values: (D, U, W ,X) = Adjudication, (C, K, P, Q, R) = New Appropriations, (M) = Water Reservations

WATER RIGHT ID	LATE	USE	FLOW RATE	ENFORCEABLE PRIORITY DATE	POINT OF DIVERSION				TRIB	SOURCE NAME	OWNER NAME	
					QTR	SEC	SEC	TWP	RGE	CN		
40Q W 165426		ST		10/01/1888	W2NE	11	36N	47E	DA	&	POPLAR RIVER, MIDDLE FORK	CBD RANCH INC
40Q W 165428		ST		07/01/1971	NWNENW	14	36N	47E	DA	UT	UNNAMED TRIBUTARY OF MIDDLE FORK POPLAR RIVER	CBD RANCH INC
40Q W 165429		ST		07/01/1971	SENWNW	14	36N	47E	DA	UT	UNNAMED TRIBUTARY OF MIDDLE FORK POPLAR RIVER	CBD RANCH INC
40Q P 30024252		ST		09/05/2006	SWSENE	26	36N	47E	DA	UT	POPLAR RIVER	CBD RANCH INC
40Q C 30064473		DM	26.00 GPM	08/09/2012	NENENE	24	36N	47E	DA		GROUNDWATER	CBD RANCH INC
40Q C 30064473		LG	26.00 GPM	08/09/2012	NENENE	24	36N	47E	DA		GROUNDWATER	CBD RANCH INC
40Q C 30064473		ST	26.00 GPM	08/09/2012	NENENE	24	36N	47E	DA		GROUNDWATER	CBD RANCH INC
40Q W 30132767		DM	10.00 GPM	12/31/1961	SWSENW	18	36N	48E	DA		GROUNDWATER	CBD RANCH INC
40Q W 30132770		ST		07/26/1920	N2N2	19	36N	48E	DA		POPLAR RIVER, MIDDLE FORK	CBD RANCH INC
40Q W 30132773		ST		10/14/1916	SWNE	32	37N	47E	DA		POPLAR RIVER, MIDDLE FORK	CBD RANCH INC
40Q W 30132775		ST		11/26/1919	N2SE	29	36N	48E	DA		POPLAR RIVER, MIDDLE FORK	CBD RANCH INC
40Q C 46965		DM	10.00 GPM	04/20/1982	SWSENW	18	36N	48E	DA		GROUNDWATER	CDB RANCH INC
40Q C 46965		ST	10.00 GPM	04/20/1982	SWSENW	18	36N	48E	DA		GROUNDWATER	CDB RANCH INC
40Q W 165424		DM	10.00 GPM	07/01/1954	SWSENW	18	36N	48E	DA		GROUNDWATER	CDB RANCH INC
40Q W 165425		ST	10.00 GPM	07/01/1954	SWSENW	18	36N	48E	DA		GROUNDWATER	CDB RANCH INC
40Q W 165426		ST		10/01/1888	W2NE	11	36N	47E	DA	&	POPLAR RIVER, MIDDLE FORK	CDB RANCH INC
40Q W 165430		ST		07/01/1971	SENWNE	20	36N	48E	DA	UT	UNNAMED TRIBUTARY OF MIDDLE FORK POPLAR RIVER	CDB RANCH INC
40Q W 165431		ST	10.00 GPM	07/01/1945	SWSENW	18	36N	48E	DA		GROUNDWATER	CDB RANCH INC
40Q W 165432		DM	10.00 GPM	07/01/1945	SWSENW	18	36N	48E	DA		GROUNDWATER	CDB RANCH INC
40Q W 165433		DM	10.00 GPM	07/01/1927	SWSENW	18	36N	48E	DA		GROUNDWATER	CDB RANCH INC
40Q W 165434		ST	10.00 GPM	07/01/1927	SWSENW	18	36N	48E	DA		GROUNDWATER	CDB RANCH INC
40Q C 16311		ST	6.00 GPM	11/23/1977	SESW	23	36N	47E	DA		GROUNDWATER	CHABOT, DALE E
40Q W 16655		IR	1.55 CFS	07/16/1957	NENENW	11	36N	48E	DA		POPLAR RIVER, EAST FORK	CHABOT, DALE E
40Q W 16657		ST		12/31/1920	NE	11	36N	48E	DA	&	POPLAR RIVER, EAST FORK	CHABOT, DALE E
40Q W 16658		ST		12/31/1960	E2SESW	23	36N	47E	DA	UT	POPLAR RIVER	CHABOT, DALE E
40Q C 33541		DM	6.00 GPM	03/31/1981	SWNWNW	23	36N	47E	DA		GROUNDWATER	CHABOT, DALE E
40Q C 33541		ST	6.00 GPM	03/31/1981	SWNWNW	23	36N	47E	DA		GROUNDWATER	CHABOT, DALE E
40Q P 104457		ST		09/10/1998	E2NENW	2	35N	47E	DA	&	BUTTE CREEK	CHABOT, DALE E
40Q P 104457		WW		09/10/1998	E2NENW	2	35N	47E	DA	&	BUTTE CREEK	CHABOT, DALE E

**DEPARTMENT OF NATURAL RESOURCES AND CONSERVATION
POPLAR RIVER
BASIN 40Q**

INDEX OF CLAIMS BY OWNER, BY WATER RIGHT ID

TRIB Values: MP= Manmade Pit, NP=Natural Pit, SD=Secondary Diversion, SI=Subirrigation, SP=Spring, WS=Waste & Seepage, UT=Unnamed Tributary;

POD Indicator: &=Only First POD Listed

WATER RIGHT ID Values: (D, U, W, X) = Adjudication, (C, K, P, Q, R) = New Appropriations, (M) = Water Reservations

WATER RIGHT ID	LATE	USE	FLOW RATE	ENFORCEABLE PRIORITY DATE	POINT OF DIVERSION				TRIB	SOURCE NAME	OWNER NAME	
					QTR	SEC	SEC	TWP	RGE	CN		
40Q W 16655		IR	1.55 CFS	07/16/1957	NENENW	11	36N	48E	DA		POPLAR RIVER, EAST FORK	CHABOT, ELAINE L
40Q W 16656		ST	7.00 GPM	12/31/1950	NENWNE	26	36N	47E	DA		GROUNDWATER	CHABOT, ELAINE L
40Q W 16657		ST		12/31/1920	NE	11	36N	48E	DA &		POPLAR RIVER, EAST FORK	CHABOT, ELAINE L
40Q W 16658		ST		12/31/1960	E2SESW	23	36N	47E	DA	UT	POPLAR RIVER	CHABOT, ELAINE L
40Q C 33540		DM	10.00 GPM	03/31/1981	SEENENW	26	36N	47E	DA		GROUNDWATER	CHABOT, ELAINE L
40Q C 33541		DM	6.00 GPM	03/31/1981	SWNWNW	23	36N	47E	DA		GROUNDWATER	CHABOT, ELAINE L
40Q C 33541		ST	6.00 GPM	03/31/1981	SWNWNW	23	36N	47E	DA		GROUNDWATER	CHABOT, ELAINE L
40Q W 172496		ST	10.00 GPM	07/10/1910	SWSWSW	9	36N	45E	DA		GROUNDWATER	CHAPMAN, JAMES
40Q W 172498		ST	10.00 GPM	10/10/1960	SWSWSW	9	36N	45E	DA		GROUNDWATER	CHAPMAN, JAMES
40Q W 172501		ST	20.00 GPM	04/12/1919	SWSWSW	9	36N	45E	DA		GROUNDWATER	CHAPMAN, JAMES
40Q W 172502		DM	8.00 GPM	05/31/1952	SWSWSW	9	36N	45E	DA		GROUNDWATER	CHAPMAN, JAMES
40Q W 172504		IR		05/22/1962	W2NWSE	8	36N	45E	DA		BUTTE CREEK	CHAPMAN, JAMES
40Q W 172678		ST	10.00 GPM	10/28/1981	NESESE	8	36N	45E	DA		GROUNDWATER	CHAPMAN, JAMES
40Q W 172680		ST		04/15/1920	SW	9	36N	45E	DA		BUTTE CREEK	CHAPMAN, JAMES
40Q C 97735		DM	13.00 GPM	03/27/1996	NWNESE	7	32N	47E	RO		GROUNDWATER	CHARENTE, JONISA
40Q C 97735		ST	13.00 GPM	03/27/1996	NWNESE	7	32N	47E	RO		GROUNDWATER	CHARENTE, JONISA
40Q W 104485		ST	20.00 GPM	12/31/1949	NWNESE	7	32N	47E	RO		GROUNDWATER	CHARENTE, JONISA
40Q W 104486		ST		12/31/1949	S2N2NE	7	32N	47E	RO &		COTTONWOOD CREEK	CHARENTE, JONISA
40Q W 104487		DM	20.00 GPM	12/31/1949	NWNESE	7	32N	47E	RO		GROUNDWATER	CHARENTE, JONISA
40Q W 28979		IR		05/28/1910	S2NESE	1	36N	48E	DA	UT	UNNAMED TRIBUTARY OF EAST FORK POPLAR RIVER	CHARLEY CREEK LLC
40Q W 28980		IR		12/31/1965	NENENE	6	36N	49E	DA	UT	OUTLET CREEK	CHARLEY CREEK LLC
40Q C 89818		LG	10.00 GPM	03/11/1982	NWSESW	5	36N	49E	DA		GROUNDWATER	CHARLEY CREEK LLC
40Q C 89818		MD	10.00 GPM	03/11/1982	NWSESW	5	36N	49E	DA		GROUNDWATER	CHARLEY CREEK LLC
40Q C 89819		AS	5.00 GPM	03/11/1982	NWSESW	5	36N	49E	DA		GROUNDWATER	CHARLEY CREEK LLC
40Q W 106145		ST		05/10/1910	NESESW	6	36N	49E	DA	SP	UNNAMED TRIBUTARY OF EAST FORK POPLAR RIVER	CHARLEY CREEK LLC
40Q W 106146		ST	35.00 GPM	05/28/1910	SENESE	6	36N	49E	DA	SP	UNNAMED TRIBUTARY OF EAST FORK POPLAR RIVER	CHARLEY CREEK LLC
40Q W 172574		ST		12/31/1945	NWSESW	4	37N	49E	DA	UT	OUTLET CREEK	CHARLEY CREEK LLC
40Q W 172575		ST		12/31/1945	SWNENE	8	37N	49E	DA	UT	OUTLET CREEK	CHARLEY CREEK LLC
40Q W 172576		IR		12/31/1936	W2NENW	4	37N	49E	DA	UT	OUTLET CREEK	CHARLEY CREEK LLC

**DEPARTMENT OF NATURAL RESOURCES AND CONSERVATION
POPLAR RIVER
BASIN 40Q**

INDEX OF CLAIMS BY OWNER, BY WATER RIGHT ID

TRIB Values: MP= Manmade Pit, NP=Natural Pit, SD=Secondary Diversion, SI=Subirrigation, SP=Spring, WS=Waste & Seepage, UT=Unnamed Tributary;

POD Indicator: &=Only First POD Listed

WATER RIGHT ID Values: (D, U, W, X) = Adjudication, (C, K, P, Q, R) = New Appropriations, (M) = Water Reservations

WATER RIGHT ID	LATE	USE	FLOW RATE	ENFORCEABLE PRIORITY DATE	POINT OF DIVERSION QTR SEC SEC TWP RGE CN	TRIB	SOURCE NAME	OWNER NAME
40Q W 172577		ST		12/31/1966	SESENE 8 36N 49E DA	UT	UNNAMED TRIBUTARY OF EAST FORK POPLAR RIVER	CHARLEY CREEK LLC
40Q W 172578		AS	1.50 GPM	12/31/1912	NENENE 5 37N 49E DA		GROUNDWATER	CHARLEY CREEK LLC
40Q W 172580		ST	1.50 GPM	12/31/1912	NENENE 5 37N 49E DA		GROUNDWATER	CHARLEY CREEK LLC
40Q W 172581		ST	1.50 GPM	12/31/1929	SWSWSW 4 37N 49E DA		GROUNDWATER	CHARLEY CREEK LLC
40Q W 172584		ST	3.00 GPM	04/30/1946	NWSESW 5 36N 49E DA		GROUNDWATER	CHARLEY CREEK LLC
40Q W 172585		ST	1.00 GPM	11/30/1948	NESWSW 5 36N 49E DA		GROUNDWATER	CHARLEY CREEK LLC
40Q W 172586		ST	1.50 GPM	07/31/1947	NESWSW 5 36N 49E DA		GROUNDWATER	CHARLEY CREEK LLC
40Q W 172587		ST	1.50 GPM	11/30/1948	NESWSW 5 36N 49E DA		GROUNDWATER	CHARLEY CREEK LLC
40Q W 172588		ST	12.00 GPM	12/22/1972	SENWSW 35 37N 48E DA		GROUNDWATER	CHARLEY CREEK LLC
40Q P 48167		ST		04/14/1982	NESWNE 3 32N 50E RO	UT	GIVE OUT MORGAN CREEK	CHRISTENSEN, CASSIDY E
40Q W 165514		ST	10.00 GPM	01/21/1927	NESESW 3 32N 50E RO	SP	GIVE OUT MORGAN CREEK	CHRISTENSEN, CASSIDY E
40Q P 50349		ST		11/23/1982	SESESW 9 32N 48E RO	UT	UNNAMED TRIBUTARY OF WEST FORK POPLAR RIVER	CHRISTENSEN, KENT T
40Q P 50350		ST		11/23/1982	NWSENE 8 32N 48E RO	UT	UNNAMED TRIBUTARY OF WEST FORK POPLAR RIVER	CHRISTENSEN, KENT T
40Q C 91843		DM	17.00 GPM	09/30/1994	NWSWNE 4 32N 48E RO		GROUNDWATER	CHRISTENSEN, KENT T
40Q C 91843		LG	17.00 GPM	09/30/1994	NWSWNE 4 32N 48E RO		GROUNDWATER	CHRISTENSEN, KENT T
40Q C 91843		ST	17.00 GPM	09/30/1994	NWSWNE 4 32N 48E RO		GROUNDWATER	CHRISTENSEN, KENT T
40Q W 172634		ST		07/31/1967	SWSENE 2 32N 48E RO	UT	POPLAR RIVER, WEST FORK	CHRISTENSEN, KENT T
40Q W 172635		FW		06/30/1963	SWSENE 3 32N 48E RO	UT	POPLAR RIVER, WEST FORK	CHRISTENSEN, KENT T
40Q W 172636		ST		06/30/1963	SWSENE 3 32N 48E RO	UT	POPLAR RIVER, WEST FORK	CHRISTENSEN, KENT T
40Q W 172637		ST	25.00 GPM	06/20/1966	SENWSW 10 32N 48E RO	SP	POPLAR RIVER, WEST FORK	CHRISTENSEN, KENT T
40Q W 172638		ST	20.00 GPM	07/01/1916	NWSWNE 4 32N 48E RO		GROUNDWATER	CHRISTENSEN, KENT T
40Q W 172639		DM	20.00 GPM	07/01/1916	NWSWNE 4 32N 48E RO		GROUNDWATER	CHRISTENSEN, KENT T
40Q W 172640		ST		12/31/1924	SWNWNW 4 32N 48E RO &		POLICE CREEK	CHRISTENSEN, KENT T
40Q W 172641		ST		12/31/1924	S2S2NW 4 32N 48E RO &		POPLAR RIVER, WEST FORK	CHRISTENSEN, KENT T
40Q W 172642		ST		08/31/1965	SWNWNE 9 32N 48E RO		JAKES COULEE	CHRISTENSEN, KENT T
40Q W 172643		IR		07/01/1964	SENESE 9 32N 48E RO	UT	POPLAR RIVER, WEST FORK	CHRISTENSEN, KENT T
40Q W 172644		IR		12/31/1952	NWNESW 9 32N 48E RO	UT	POPLAR RIVER, WEST FORK	CHRISTENSEN, KENT T
40Q W 172645		IR		09/01/1965	SWNWNE 9 32N 48E RO		JAKES COULEE	CHRISTENSEN, KENT T
40Q W 172646		ST		12/31/1952	NWNESW 9 32N 48E RO		JAKES COULEE	CHRISTENSEN, KENT T
40Q W 172647		ST		06/30/1964	SENESE 9 32N 48E RO	UT	POPLAR RIVER, WEST FORK	CHRISTENSEN, KENT T

**DEPARTMENT OF NATURAL RESOURCES AND CONSERVATION
POPLAR RIVER
BASIN 40Q
INDEX OF CLAIMS BY OWNER, BY WATER RIGHT ID**

TRIB Values: MP= Manmade Pit, NP=Natural Pit, SD=Secondary Diversion, SI=Subirrigation, SP=Spring, WS=Waste & Seepage, UT=Unnamed Tributary;

POD Indicator: &=Only First POD Listed

WATER RIGHT ID Values: (D, U, W, X) = Adjudication, (C, K, P, Q, R) = New Appropriations, (M) = Water Reservations

WATER RIGHT ID	LATE	USE	FLOW RATE	ENFORCEABLE PRIORITY DATE	POINT OF DIVERSION					TRIB	SOURCE NAME	OWNER NAME	
					QTR	SEC	SEC	TWP	RGE	CN			
40Q W 179431		ST		04/01/1916	W2SWNE	32	33N	47E	DA		UT	POPLAR RIVER, WEST FORK	CHRISTENSEN, KENT T
40Q W 179432		ST		09/15/1967	SESWNW	1	32N	48E	RO		UT	POPLAR RIVER, WEST FORK	CHRISTENSEN, KENT T
40Q W 179433		ST		10/31/1956	N2N2	1	32N	47E	RO &			POPLAR RIVER, WEST FORK	CHRISTENSEN, KENT T
40Q P 48167		ST		04/14/1982	NESWNE	3	32N	50E	RO		UT	GIVE OUT MORGAN CREEK	CHRISTENSEN, TAYLOR S
40Q W 165514		ST	10.00 GPM	01/21/1927	NESESW	3	32N	50E	RO		SP	GIVE OUT MORGAN CREEK	CHRISTENSEN, TAYLOR S
40Q W 15105		ST		12/31/1951	NESENE	7	29N	50E	RO		UT	INTERIOR DRAINAGE	CLARK, BARBARA A
40Q W 15106		ST		12/31/1955	NESWNE	13	29N	49E	RO		UT	BOXELDER CREEK	CLARK, FRED FARMS LLC
40Q W 15107		ST		12/31/1954	NENESE	20	29N	50E	RO		UT	BADGER CREEK	CLARK, FRED FARMS LLC
40Q W 15108		ST		12/31/1950	NENWNE	29	29N	50E	RO		UT	LITTLE BADGER CREEK	CLARK, FRED FARMS LLC
40Q W 15109		ST		12/31/1949	SWNESE	29	29N	50E	RO		UT	LITTLE BADGER CREEK	CLARK, FRED FARMS LLC
40Q W 15110		ST		12/31/1964	NENWSW	29	29N	50E	RO			LITTLE BADGER CREEK	CLARK, FRED FARMS LLC
40Q W 15111		ST		12/31/1966	SESWNW	28	29N	50E	RO			BADGER CREEK	CLARK, FRED FARMS LLC
40Q W 32142		ST	20.00 GPM	12/31/1930	SWNENE	3	27N	50E	RO			GROUNDWA TER	CLARK, FRED FARMS LLC
40Q W 16587		ST		12/31/1964	SESWNW	12	28N	50E	RO		UT	POPLAR RIVER	CLARK, FRED H ESTATE OF
40Q W 30124169		ST		06/28/1913	SWSWNE	17	34N	48E	DA &			NEGRO COULEE	CLARK, NANCY A
40Q W 16587		ST		12/31/1964	SESWNW	12	28N	50E	RO		UT	POPLAR RIVER	CLARK, ROBERT T
40Q W 19629		ST	5.00 GPM	12/31/1910	NESWSE	12	37N	47E	DA		SP	UNNAMED TRIBUTARY OF EAST FORK POPLAR RIVER	COLE, AARON
40Q W 19629		ST	5.00 GPM	12/31/1910	NESWSE	12	37N	47E	DA		SP	UNNAMED TRIBUTARY OF EAST FORK POPLAR RIVER	COLE, STACEY
40Q W 104479		ST		12/11/1961	SENESE	15	32N	46E	RO &			COTTONWOOD CREEK	COTTONWOOD FARMS INC
40Q W 104480		ST	30.00 GPM	01/10/1955	SESESW	15	32N	46E	RO			GROUNDWA TER	COTTONWOOD FARMS INC
40Q W 104481		ST	10.00 GPM	08/15/1957	SWSWNE	15	32N	46E	RO			GROUNDWA TER	COTTONWOOD FARMS INC
40Q W 104482		ST	15.00 GPM	12/31/1936	SWNESE	4	32N	46E	RO			GROUNDWA TER	COTTONWOOD FARMS INC
40Q W 104483		DM	10.00 GPM	08/15/1957	SWSWNE	15	32N	46E	RO			GROUNDWA TER	COTTONWOOD FARMS INC
40Q W 104484		DM	30.00 GPM	01/10/1955	SESESW	15	32N	46E	RO			GROUNDWA TER	COTTONWOOD FARMS INC
40Q W 106126		ST		12/31/1950	SWNENW	33	32N	46E	RO		UT	COTTONWOOD CREEK	COTTONWOOD FARMS INC

**DEPARTMENT OF NATURAL RESOURCES AND CONSERVATION
POPLAR RIVER
BASIN 40Q**

INDEX OF CLAIMS BY OWNER, BY WATER RIGHT ID

TRIB Values: MP= Manmade Pit, NP=Natural Pit, SD=Secondary Diversion, SI=Subirrigation, SP=Spring, WS=Waste & Seepage, UT=Unnamed Tributary;

POD Indicator: &=Only First POD Listed

WATER RIGHT ID Values: (D, U, W, X) = Adjudication, (C, K, P, Q, R) = New Appropriations, (M) = Water Reservations

WATER RIGHT ID	LATE	USE	FLOW RATE	ENFORCEABLE PRIORITY DATE	POINT OF DIVERSION				TRIB	SOURCE NAME	OWNER NAME	
					QTR	SEC	SEC	TWP				RGE
40Q W 106127		ST		12/31/1947	NENESW	36	33N	45E	DA	UT	COTTONWOOD CREEK	COTTONWOOD FARMS INC
40Q W 106131		ST		12/31/1930	NESWNE	35	33N	45E	DA	SP	COTTONWOOD CREEK	COTTONWOOD FARMS INC
40Q W 113856		ST		12/31/1966	SESESW	32	33N	46E	DA	UT	COTTONWOOD CREEK	COTTONWOOD FARMS INC
40Q W 113857		ST		12/31/1958	SESWNW	9	32N	46E	RO	UT	COTTONWOOD CREEK	COTTONWOOD FARMS INC
40Q W 113858		ST		12/31/1964	NESWSE	27	33N	46E	DA	UT	COTTONWOOD CREEK	COTTONWOOD FARMS INC
40Q W 113859		ST		12/31/1970	NWSENW	25	33N	45E	DA	SP	COTTONWOOD CREEK	COTTONWOOD FARMS INC
40Q W 113860		ST		12/31/1953	SENESE	24	33N	45E	DA	UT	COTTONWOOD CREEK	COTTONWOOD FARMS INC
40Q W 113861		ST		12/31/1953	NWSWSE	25	33N	45E	DA	UT	COTTONWOOD CREEK	COTTONWOOD FARMS INC
40Q W 113862		ST		05/12/1948	SENEENW	29	33N	46E	DA	UT	COTTONWOOD CREEK	COTTONWOOD FARMS INC
40Q W 113863		ST	30.00 GPM	12/31/1955	SWSWNE	15	32N	46E	RO		GROUNDWATER	COTTONWOOD FARMS INC
40Q W 113864		ST		12/31/1947	SENESE	4	32N	46E	RO	UT	COTTONWOOD CREEK	COTTONWOOD FARMS INC
40Q W 113865		DM	30.00 GPM	12/31/1955	SWSWNE	15	32N	46E	RO		GROUNDWATER	COTTONWOOD FARMS INC
40Q C 30031256		ST		02/26/2008	SENESE	27	33N	46E	DA		GROUNDWATER	COTTONWOOD FARMS INC
40Q C 30031257		ST		02/26/2008	SENESE	9	32N	46E	RO		GROUNDWATER	COTTONWOOD FARMS INC
40Q C 30031258		ST		02/26/2008	SESESW	16	33N	46E	DA		GROUNDWATER	COTTONWOOD FARMS INC
40Q C 9909		DM	10.00 GPM	10/20/1976	NWNWNE	21	35N	45E	DA		GROUNDWATER	COUGHLIN, JUSTIN
40Q C 43030		DM	12.00 GPM	03/29/1982	NWNWSW	16	36N	44E	DA		GROUNDWATER	COWELL, JOHN W
40Q C 71253		ST	6.00 GPM	04/10/1989	SWSWNE	34	37N	43E	DA		GROUNDWATER	COWELL, JOHN W
40Q W 184919		DM	9.00 GPM	12/31/1925	NWNWNW	16	36N	44E	DA		GROUNDWATER	COWELL, JOHN W
40Q W 184920		ST	15.00 GPM	12/31/1917	NWNWNW	16	36N	44E	DA		GROUNDWATER	COWELL, JOHN W
40Q W 184921		DM	11.00 GPM	12/31/1918	SWSWSE	35	37N	43E	DA		GROUNDWATER	COWELL, JOHN W
40Q W 184922		ST		12/31/1914	NESWSW	17	36N	44E	DA	SP	MARTIN COULEE	COWELL, JOHN W
40Q W 184923		ST		12/31/1916	NWNWNW	32	37N	44E	DA	SP	FLAHERTY COULEE	COWELL, JOHN W
40Q W 184924		ST	9.00 GPM	12/31/1947	SESESE	25	37N	43E	DA		GROUNDWATER	COWELL, JOHN W
40Q C 30066652		DM	12.00 GPM	06/19/2013	NWNWNW	16	36N	44E	DA		GROUNDWATER	COWELL, JOHN W
40Q C 30066652		ST	12.00 GPM	06/19/2013	NWNWNW	16	36N	44E	DA		GROUNDWATER	COWELL, JOHN W
40Q W 1550		DM	6.00 GPM	03/17/1980	NENWSW	25	36N	43E	DA		GROUNDWATER	CRANDELL, CRAIG J
40Q P 2924		FW		07/12/1974	NWNENW	5	37N	44E	DA	UT	POPLAR RIVER	CRANDELL, CRAIG J
40Q P 2924		IR		07/12/1974	NWNENW	5	37N	44E	DA	UT	POPLAR RIVER	CRANDELL, CRAIG J
40Q P 2924		RC		07/12/1974	NWNENW	5	37N	44E	DA	UT	POPLAR RIVER	CRANDELL, CRAIG J
40Q P 2924		ST		07/12/1974	NWNENW	5	37N	44E	DA	UT	POPLAR RIVER	CRANDELL, CRAIG J

**DEPARTMENT OF NATURAL RESOURCES AND CONSERVATION
POPLAR RIVER
BASIN 40Q
INDEX OF CLAIMS BY OWNER, BY WATER RIGHT ID**

TRIB Values: MP= Manmade Pit, NP=Natural Pit, SD=Secondary Diversion,SI=Subirrigation, SP=Spring, WS=Waste & Seepage, UT=Unnamed Tributary;
 POD Indicator: &=Only First POD Listed
 WATER RIGHT ID Values: (D, U, W ,X) = Adjudication, (C, K, P, Q, R) = New Appropriations, (M) = Water Reservations

WATER RIGHT ID	LATE	USE	FLOW RATE	ENFORCEABLE PRIORITY DATE	POINT OF DIVERSION					TRIB	SOURCE NAME	OWNER NAME
					QTR	SEC	SEC	TWP	RGE			
40Q C 30108324		DM	12.50 GPM	09/08/2016	NENESW	35	36N	42E	VA		GROUNDWATER	CRANDELL, DOROTHY
40Q C 30108324		LG	12.50 GPM	09/08/2016	NENESW	35	36N	42E	VA		GROUNDWATER	CRANDELL, DOROTHY
40Q W 122774		ST		12/31/1946	NENWSE	21	37N	45E	DA	SP	COAL CREEK	CRANDELL, JACQUELINE E
40Q W 122775		ST	25.00 GPM	04/01/1916	NENENE	9	37N	44E	DA		GROUNDWATER	CRANDELL, JACQUELINE E
40Q W 122776		DM	25.00 GPM	04/01/1916	NENENE	9	37N	44E	DA		GROUNDWATER	CRANDELL, JACQUELINE E
40Q P 16357		ST		11/07/1977	SESWSE	13	37N	44E	DA	UT	COAL CREEK	CRANDELL, JAY A
40Q W 122774		ST		12/31/1946	NENWSE	21	37N	45E	DA	SP	COAL CREEK	CRANDELL, JAY A
40Q W 122775		ST	25.00 GPM	04/01/1916	NENENE	9	37N	44E	DA		GROUNDWATER	CRANDELL, JAY A
40Q W 122776		DM	25.00 GPM	04/01/1916	NENENE	9	37N	44E	DA		GROUNDWATER	CRANDELL, JAY A
40Q W 165446		ST		12/31/1936	SEENW	19	37N	45E	DA &	SP	COAL CREEK	CRANDELL, JAY A
40Q W 179423		ST		12/31/1954	N2N2N2	23	37N	44E	DA &		COAL CREEK	CRANDELL, JAY A
40Q C 4692		DM	9.00 GPM	01/27/1975	SESWNE	8	37N	45E	DA		GROUNDWATER	CRANDELL, MICHAEL J
40Q C 4692		ST	9.00 GPM	01/27/1975	SESWNE	8	37N	45E	DA		GROUNDWATER	CRANDELL, MICHAEL J
40Q W 179420		DM	20.00 GPM	12/31/1954	SESWNE	8	37N	45E	DA		GROUNDWATER	CRANDELL, MICHAEL J
40Q P 16357		ST		11/07/1977	SESWSE	13	37N	44E	DA	UT	COAL CREEK	CRANDELL, MICHELLE K
40Q W 179423		ST		12/31/1954	N2N2N2	23	37N	44E	DA &		COAL CREEK	CRANDELL, MICHELLE K
40Q W 19627		IR		05/10/1910	NWSESE	1	36N	48E	DA &	UT	POPLAR RIVER, EAST FORK	CROMWELL, CANDYCE
40Q W 19628		ST		05/28/1910	SW	1	36N	48E	DA &	UT	UNNAMED TRIBUTARY OF EAST FORK POPLAR RIVER	CROMWELL, CANDYCE
40Q W 19631		ST		11/02/1918	S2NW	12	36N	48E	DA &		POPLAR RIVER, EAST FORK	CROMWELL, CANDYCE
40Q C 8430		DM	9.00 GPM	05/25/1976	SWNENW	23	37N	47E	DA		GROUNDWATER	CROMWELL, CURTIS A
40Q C 8584		DM	10.00 GPM	06/14/1976	SWSE	11	36N	48E	DA		GROUNDWATER	CROMWELL, JOE
40Q W 19627		IR		05/10/1910	NWSESE	1	36N	48E	DA &	UT	POPLAR RIVER, EAST FORK	CROMWELL, JOE
40Q W 19628		ST		05/28/1910	SW	1	36N	48E	DA &	UT	UNNAMED TRIBUTARY OF EAST FORK POPLAR RIVER	CROMWELL, JOE
40Q W 19631		ST		11/02/1918	S2NW	12	36N	48E	DA &		POPLAR RIVER, EAST FORK	CROMWELL, JOE
40Q W 19626		DM	8.00 GPM	12/31/1930	SWNWNW	1	36N	48E	DA		GROUNDWATER	CROMWELL, KYLA
40Q W 19630		ST	8.00 GPM	12/31/1930	SWNWNW	1	36N	48E	DA		GROUNDWATER	CROMWELL, KYLA

DEPARTMENT OF NATURAL RESOURCES AND CONSERVATION
POPLAR RIVER
BASIN 40Q
INDEX OF CLAIMS BY OWNER, BY WATER RIGHT ID

TRIB Values: MP= Manmade Pit, NP=Natural Pit, SD=Secondary Diversion, SI=Subirrigation, SP=Spring, WS=Waste & Seepage, UT=Unnamed Tributary;

POD Indicator: &=Only First POD Listed

WATER RIGHT ID Values: (D, U, W, X) = Adjudication, (C, K, P, Q, R) = New Appropriations, (M) = Water Reservations

WATER RIGHT ID	LATE	USE	FLOW RATE	ENFORCEABLE PRIORITY DATE	POINT OF DIVERSION				TRIB	SOURCE NAME	OWNER NAME	
					QTR	SEC	SEC	TWP	RGE	CN		
40Q C 99082		DM	30.00 GPM	11/06/1996	SWNWNW	1	36N	48E	DA		GROUNDWATER	CROMWELL, KYLA
40Q W 179443		FW		12/31/1966	NESENW	15	33N	48E	DA	UT	POPLAR RIVER	CROMWELL, MELISSA A
40Q W 19626		DM	8.00 GPM	12/31/1930	SWNWNW	1	36N	48E	DA		GROUNDWATER	CROMWELL, SEAN
40Q W 19630		ST	8.00 GPM	12/31/1930	SWNWNW	1	36N	48E	DA		GROUNDWATER	CROMWELL, SEAN
40Q C 99082		DM	30.00 GPM	11/06/1996	SWNWNW	1	36N	48E	DA		GROUNDWATER	CROMWELL, SEAN
40Q W 179443		FW		12/31/1966	NESENW	15	33N	48E	DA	UT	POPLAR RIVER	CROMWELL, SHARON A
40Q W 179443		FW		12/31/1966	NESENW	15	33N	48E	DA	UT	POPLAR RIVER	CROMWELL, STEPHEN S
40Q C 8430		DM	9.00 GPM	05/25/1976	SWNENW	23	37N	47E	DA		GROUNDWATER	CROMWELL, WENDY A
40Q W 32143		ST	20.00 GPM	12/31/1930	NWNWSW	2	27N	50E	RO		GROUNDWATER	CROWLEY, DARRYL J
40Q W 36896		ST	20.00 GPM	08/28/1981	NWNWSW	2	27N	50E	RO		GROUNDWATER	CROWLEY, DARRYL J
40Q C 51981		DM	12.00 GPM	06/22/1983	E2SESW	34	28N	50E	RO		GROUNDWATER	CROWLEY, DARRYL J
40Q C 51981		ST	12.00 GPM	06/22/1983	E2SESW	34	28N	50E	RO		GROUNDWATER	CROWLEY, DARRYL J
40Q C 10747		DM	12.00 GPM	12/20/1976	SWNW	2	27N	50E	RO		GROUNDWATER	CROWLEY, DOROTHY M
40Q C 91927		ST	5.00 GPM	12/15/1994	NWSWNE	4	34N	49E	DA		GROUNDWATER	DANIELSON, ALAN L
40Q W 125342		ST		12/31/1934	SWSESW	14	34N	49E	DA		LINE COULEE	DANIELSON, ALAN L
40Q W 172768		DM	10.00 GPM	07/31/1958	NWSENE	33	35N	49E	DA		GROUNDWATER	DANIELSON, ALAN L
40Q W 172776		ST	2.50 GPM	11/30/1948	NWSENE	33	35N	49E	DA		GROUNDWATER	DANIELSON, ALAN L
40Q C 46966		DM	10.00 GPM	04/20/1982	NENWNW	18	36N	48E	DA		GROUNDWATER	DANIELSON, BENNIE INC
40Q C 46966		ST	10.00 GPM	04/20/1982	NENWNW	18	36N	48E	DA		GROUNDWATER	DANIELSON, BENNIE INC
40Q W 167903		DM	12.00 GPM	10/10/1969	SWSWNW	35	36N	48E	DA		GROUNDWATER	DANIELSON, ERNA
40Q W 165375		ST	10.00 GPM	10/31/1958	NWNESW	30	36N	49E	DA		GROUNDWATER	DANIELSON, GARY H
40Q W 165376		ST	10.00 GPM	08/31/1942	SWSWNW	35	36N	48E	DA		GROUNDWATER	DANIELSON, GARY H
40Q W 165377		DM	9.00 GPM	12/31/1943	SWSWNW	35	36N	48E	DA		GROUNDWATER	DANIELSON, GARY H
40Q W 165378		ST	11.00 GPM	05/31/1945	SESWSW	25	36N	48E	DA		GROUNDWATER	DANIELSON, GARY H
40Q W 167904		ST		12/31/1937	NWNE	3	36N	48E	DA		POPLAR RIVER, EAST FORK	DANIELSON, GARY H

**DEPARTMENT OF NATURAL RESOURCES AND CONSERVATION
POPLAR RIVER
BASIN 40Q**

INDEX OF CLAIMS BY OWNER, BY WATER RIGHT ID

TRIB Values: MP= Manmade Pit, NP=Natural Pit, SD=Secondary Diversion, SI=Subirrigation, SP=Spring, WS=Waste & Seepage, UT=Unnamed Tributary;

POD Indicator: &=Only First POD Listed

WATER RIGHT ID Values: (D, U, W, X) = Adjudication, (C, K, P, Q, R) = New Appropriations, (M) = Water Reservations

WATER RIGHT ID	LATE	USE	FLOW RATE	ENFORCEABLE PRIORITY DATE	POINT OF DIVERSION				TRIB	SOURCE NAME	OWNER NAME	
					QTR	SEC	SEC	TWP	RGE	CN		
40Q W 167903		DM	12.00 GPM	10/10/1969	SWSWNW	35	36N	48E	DA		GROUNDWATER	DANIELSON, HENRY GARY
40Q C 42874		ST	18.00 GPM	03/01/1982	NESWSW	22	34N	49E	DA		GROUNDWATER	DANIELSON, JULIAN C TRUST
40Q W 122838		IR		09/01/1971	NENWSE	22	34N	49E	DA		LINE COULEE	DANIELSON, JULIAN C TRUST
40Q W 122839		IR		04/01/1936	NWNWSE	22	34N	49E	DA		LINE COULEE	DANIELSON, JULIAN C TRUST
40Q W 122840		ST	10.00 GPM	07/01/1955	NESWSW	22	34N	49E	DA		GROUNDWATER	DANIELSON, JULIAN C TRUST
40Q W 122841		ST		07/01/1888	NWNWSE	22	34N	49E	DA	SP	LINE COULEE	DANIELSON, JULIAN C TRUST
40Q W 122842		ST		07/01/1967	NENWSE	22	34N	49E	DA		LINE COULEE	DANIELSON, JULIAN C TRUST
40Q W 122843		ST		07/01/1888	S2	22	34N	49E	DA	&	LINE COULEE	DANIELSON, JULIAN C TRUST
40Q W 122844		ST		07/01/1953	SENESE	16	34N	49E	DA	UT	BIG COULEE	DANIELSON, JULIAN C TRUST
40Q W 122845		ST		07/01/1960	S2SESE	16	34N	49E	DA	UT	LINE COULEE	DANIELSON, JULIAN C TRUST
40Q W 122846		ST		07/01/1960	SWNENE	16	34N	49E	DA	UT	BIG COULEE	DANIELSON, JULIAN C TRUST
40Q W 122847		ST		07/01/1888	SWSENE	15	34N	49E	DA	SP	LINE COULEE	DANIELSON, JULIAN C TRUST
40Q W 122848		ST		07/01/1888	E2NWNW	14	34N	49E	DA	&	LINE COULEE	DANIELSON, JULIAN C TRUST
40Q C 91927		ST	5.00 GPM	12/15/1994	NWSWNE	4	34N	49E	DA		GROUNDWATER	DANIELSON, MARY
40Q W 172768		DM	10.00 GPM	07/31/1958	NWSENE	33	35N	49E	DA		GROUNDWATER	DANIELSON, MARY
40Q W 172776		ST	2.50 GPM	11/30/1948	NWSENE	33	35N	49E	DA		GROUNDWATER	DANIELSON, MARY
40Q C 34040		DM	4.00 GPM	06/17/1981	NWSESE	35	37N	47E	DA		GROUNDWATER	DANIELSON, TERRY
40Q C 55565		DM	9.00 GPM	07/11/1984	SESESE	35	37N	47E	DA		GROUNDWATER	DANIELSON, TERRY
40Q C 28083		AS	25.00 GPM	07/10/1980	NESENE	9	35N	48E	DA		GROUNDWATER	DANIELS COUNTY
40Q C 28083		DM	25.00 GPM	07/10/1980	NESENE	9	35N	48E	DA		GROUNDWATER	DANIELS COUNTY
40Q C 28084		AS	25.00 GPM	07/10/1980	NESENE	9	35N	48E	DA		GROUNDWATER	DANIELS COUNTY
40Q C 28084		DM	25.00 GPM	07/10/1980	NESENE	9	35N	48E	DA		GROUNDWATER	DANIELS COUNTY
40Q C 12310		MC	10.00 GPM	04/20/1977	SWSWSW	11	35N	48E	DA		GROUNDWATER	DANIELS COUNTY SCHOOL DIST #1
40Q C 6473		DM	11.00 GPM	09/17/1975	NENENW	16	35N	45E	DA		GROUNDWATER	DANIELS COUNTY SCHOOL DIST #2
40Q C 32418		DM	12.00 GPM	03/31/1981	SE	16	35N	45E	DA		GROUNDWATER	DANIELS COUNTY SCHOOL DIST #2
40Q W 172651		IS	10.00 GPM	12/31/1952	NESWSE	16	35N	45E	DA		GROUNDWATER	DANIELS COUNTY SCHOOL DIST #2
40Q C 17869		ST	9.00 GPM	03/07/1978	SWNWSW	8	37N	45E	DA		GROUNDWATER	DANIELS, C WILLIAM
40Q C 17869		ST	9.00 GPM	03/07/1978	SWNWSW	8	37N	45E	DA		GROUNDWATER	DANIELS, JOY S

**DEPARTMENT OF NATURAL RESOURCES AND CONSERVATION
POPLAR RIVER
BASIN 40Q**

INDEX OF CLAIMS BY OWNER, BY WATER RIGHT ID

TRIB Values: MP= Manmade Pit, NP=Natural Pit, SD=Secondary Diversion, SI=Subirrigation, SP=Spring, WS=Waste & Seepage, UT=Unnamed Tributary;

POD Indicator: &=Only First POD Listed

WATER RIGHT ID Values: (D, U, W, X) = Adjudication, (C, K, P, Q, R) = New Appropriations, (M) = Water Reservations

WATER RIGHT ID	LATE	USE	FLOW RATE	ENFORCEABLE PRIORITY DATE	POINT OF DIVERSION					TRIB	SOURCE NAME	OWNER NAME
					QTR	SEC	SEC	TWP	RGE	CN		
40Q C 30000784		ST	12.00 GPM	12/17/2001	NENW	33	35N	49E	DA		GROUNDWATER	DANIELSON, ALAN
40Q W 165540		LG	100.00 GPM	12/31/1930	NESESE	18	37N	48E	DA		POPLAR RIVER, EAST FORK	DARCHUK, HAROLD
40Q W 11999		DM	30.00 GPM	12/31/1920	SWSWSW	6	33N	44E	DA		GROUNDWATER	DAVIS, CARLI
40Q W 12000		ST	30.00 GPM	12/31/1920	SWSWSW	6	33N	44E	DA		GROUNDWATER	DAVIS, CARLI
40Q C 66286		DM	15.00 GPM	06/23/1988	NESWNE	19	37N	48E	DA		GROUNDWATER	DAVIS, RANDY C
40Q C 66286		LG	15.00 GPM	06/23/1988	NESWNE	19	37N	48E	DA		GROUNDWATER	DAVIS, RANDY C
40Q C 66286		ST	15.00 GPM	06/23/1988	NESWNE	19	37N	48E	DA		GROUNDWATER	DAVIS, RANDY C
40Q W 11999		DM	30.00 GPM	12/31/1920	SWSWSW	6	33N	44E	DA		GROUNDWATER	DAVIS, ROBERT
40Q W 12000		ST	30.00 GPM	12/31/1920	SWSWSW	6	33N	44E	DA		GROUNDWATER	DAVIS, ROBERT
40Q W 169125		DM	10.00 GPM	12/31/1928	NENENW	10	35N	49E	DA		GROUNDWATER	DAVIS, STACIE
40Q W 169126		DM	10.00 GPM	12/31/1912	NENENW	10	35N	49E	DA		GROUNDWATER	DAVIS, STACIE
40Q W 104488		ST	2.00 GPM	09/19/1912	SWNENW	9	36N	49E	DA	SP	UNNAMED TRIBUTARY OF EAST FORK POPLAR RIVER	DEBRUYNE, MARGO
40Q W 104489		ST	1.00 GPM	09/19/1913	SWSENE	10	36N	49E	DA	SP	UNNAMED TRIBUTARY OF EAST FORK POPLAR RIVER	DEBRUYNE, MARGO
40Q W 104490		ST		12/31/1942	NENENE	17	36N	49E	DA	SP	UNNAMED TRIBUTARY OF EAST FORK POPLAR RIVER	DEBRUYNE, MARGO
40Q W 104491		ST		12/31/1913	NESESW	9	36N	49E	DA	SP	UNNAMED TRIBUTARY OF EAST FORK POPLAR RIVER	DEBRUYNE, MARGO
40Q W 104492		DM	5.00 GPM	07/31/1942	SWNENW	9	36N	49E	DA		GROUNDWATER	DEBRUYNE, MARGO
40Q W 113797		ST		12/31/1959	NWSWNE	9	36N	49E	DA	UT	UNNAMED TRIBUTARY OF EAST FORK POPLAR RIVER	DEBRUYNE, MARGO
40Q W 167682		ST	15.00 GPM	12/31/1930	NENENE	3	30N	52E	RO		GROUNDWATER	DEHNER FAMILY TRUST
40Q W 167683		ST	15.00 GPM	12/31/1942	SENESE	3	30N	52E	RO		GROUNDWATER	DEHNER FAMILY TRUST
40Q W 167684		DM	15.00 GPM	12/31/1942	SENESE	3	30N	52E	RO		GROUNDWATER	DEHNER FAMILY TRUST
40Q W 167685		DM	15.00 GPM	12/31/1930	NENENE	3	30N	52E	RO		GROUNDWATER	DEHNER FAMILY TRUST
40Q W 16604		DM	10.00 GPM	12/31/1930	NENESE	25	36N	47E	DA		GROUNDWATER	DELAGRAVE, DENNIS A
40Q C 33057		DM	10.00 GPM	03/31/1981	NENESE	25	36N	47E	DA		GROUNDWATER	DELAGRAVE, DENNIS A

**DEPARTMENT OF NATURAL RESOURCES AND CONSERVATION
POPLAR RIVER
BASIN 40Q**

INDEX OF CLAIMS BY OWNER, BY WATER RIGHT ID

TRIB Values: MP= Manmade Pit, NP=Natural Pit, SD=Secondary Diversion, SI=Subirrigation, SP=Spring, WS=Waste & Seepage, UT=Unnamed Tributary;

POD Indicator: &=Only First POD Listed

WATER RIGHT ID Values: (D, U, W, X) = Adjudication, (C, K, P, Q, R) = New Appropriations, (M) = Water Reservations

WATER RIGHT ID	LATE	USE	FLOW RATE	ENFORCEABLE PRIORITY DATE	POINT OF DIVERSION				TRIB	SOURCE NAME	OWNER NAME	
					QTR	SEC	SEC	TWP	RGE	CN		
40Q C 30066721		AS	20.00 GPM	07/09/2013	NENESE	25	36N	47E	DA		GROUNDWATER	DELA GRAVE, DENNIS A
40Q C 30066721		DM	20.00 GPM	07/09/2013	NENESE	25	36N	47E	DA		GROUNDWATER	DELA GRAVE, DENNIS A
40Q W 28321		ST		12/31/1960	SESWNE	34	34N	49E	DA	UT	LINE COULEE	DICKEY QUALIFIED SPOUSAL TRUST
40Q W 172663		ST		07/05/1959	SWNESW	21	36N	45E	DA	UT	BUTTE CREEK	DIETRICH, AIMEE
40Q W 172664		ST	20.00 GPM	07/05/1959	SWNESW	21	36N	45E	DA		GROUNDWATER	DIETRICH, AIMEE
40Q C 41529		ST	10.00 GPM	12/10/1981	SESW	19	34N	45E	DA		GROUNDWATER	DIGHANS, BRUCE W
40Q C 41530		ST	10.00 GPM	12/10/1981	NENWNE	30	34N	45E	DA		GROUNDWATER	DIGHANS, BRUCE W
40Q W 122741		ST	10.00 GPM	12/10/1981	NESWNW	7	34N	45E	DA		GROUNDWATER	DIGHANS, BRUCE W
40Q W 122742		ST		11/10/1971	SWSWSW	7	34N	45E	DA	SP	UNNAMED TRIBUTARY OF WEST FORK POPLAR RIVER	DIGHANS, BRUCE W
40Q W 122744		ST	10.00 GPM	01/14/1921	NESESE	19	34N	45E	DA		GROUNDWATER	DIGHANS, BRUCE W
40Q W 167857		ST		10/21/1919	NENENE	6	34N	44E	DA	SP	UNNAMED TRIBUTARY OF WEST FORK POPLAR RIVER	DIGHANS, BRUCE W
40Q W 167859		ST		12/31/1912	SWNW	19	34N	45E	DA	SP	UNNAMED TRIBUTARY OF WEST FORK POPLAR RIVER	DIGHANS, BRUCE W
40Q W 172483		DM	10.00 GPM	12/31/1900	SESWNW	24	34N	44E	DA		GROUNDWATER	DIGHANS, BRUCE W
40Q W 172565		ST		12/31/1965	NESWSE	20	34N	45E	DA	UT	POPLAR RIVER, WEST FORK	DIGHANS, BRUCE W
40Q C 41529		ST	10.00 GPM	12/10/1981	SESW	19	34N	45E	DA		GROUNDWATER	DIGHANS, CAROL H
40Q C 41530		ST	10.00 GPM	12/10/1981	NENWNE	30	34N	45E	DA		GROUNDWATER	DIGHANS, CAROL H
40Q W 122743		ST	15.00 GPM	12/31/1912	SWSENW	20	34N	45E	DA	MP	UNNAMED TRIBUTARY OF WEST FORK POPLAR RIVER	DIGHANS, CAROL H
40Q W 122745		ST		07/14/1953		6	34N	45E	DA &		POPLAR RIVER, WEST FORK	DIGHANS, CAROL H
40Q W 7659		ST		04/21/1919	NENESE	15	34N	44E	DA	SP	WALTERS SPRING	DIGHANS, DEANNA A
40Q W 7660		ST		02/26/1921	SWSESW	10	34N	44E	DA	SP	POPLAR RIVER, WEST FORK	DIGHANS, DEANNA A
40Q W 7661		ST		05/22/1920	SWSENW	13	34N	44E	DA	SP	POPLAR RIVER, WEST FORK	DIGHANS, DEANNA A
40Q W 7983		ST		07/01/1908	NWNWSW	14	34N	44E	DA	SP	WALTERS SPRING	DIGHANS, DEANNA A
40Q W 11339		ST	5.00 GPM	04/15/1961	SWSENE	4	34N	45E	DA		GROUNDWATER	DIGHANS, DEANNA A
40Q W 11343		ST		04/15/1948	SWNWNW	10	34N	45E	DA	UT	POPLAR RIVER, WEST FORK	DIGHANS, DEANNA A
40Q P 26173		IR	1,000.00 GPM	01/14/1980	NENWSE	35	35N	44E	DA		GROUNDWATER	DIGHANS, DEANNA A
40Q C 45892		ST	6.00 GPM	06/02/1982	SENWSW	34	35N	45E	DA		GROUNDWATER	DIGHANS, DEANNA A
40Q W 122739		ST	10.00 GPM	12/31/1916	NESWSE	6	34N	45E	DA		GROUNDWATER	DIGHANS, DEANNA A

**DEPARTMENT OF NATURAL RESOURCES AND CONSERVATION
POPLAR RIVER
BASIN 40Q**

INDEX OF CLAIMS BY OWNER, BY WATER RIGHT ID

TRIB Values: MP= Manmade Pit, NP=Natural Pit, SD=Secondary Diversion, SI=Subirrigation, SP=Spring, WS=Waste & Seepage, UT=Unnamed Tributary;

POD Indicator: &=Only First POD Listed

WATER RIGHT ID Values: (D, U, W ,X) = Adjudication, (C, K, P, Q, R) = New Appropriations, (M) = Water Reservations

WATER RIGHT ID	LATE	USE	FLOW RATE	ENFORCEABLE PRIORITY DATE	POINT OF DIVERSION				TRIB	SOURCE NAME	OWNER NAME	
					QTR	SEC	SEC	TWP	RGE	CN		
40Q W 122740		ST	10.00 GPM	12/31/1916	NESWSE	6	34N	45E	DA		GROUNDWATER	DIGHANS, DEANNA A
40Q W 122746		ST		12/31/1916	NWSENW	31	35N	45E	DA	SP	UNNAMED TRIBUTARY OF WEST FORK POPLAR RIVER	DIGHANS, DEANNA A
40Q W 122871		ST	10.00 GPM	12/31/1916	NWSESE	6	34N	45E	DA		GROUNDWATER	DIGHANS, DEANNA A
40Q W 172482		ST	10.00 GPM	12/31/1900	NENESW	8	34N	44E	DA		GROUNDWATER	DIGHANS, DEANNA A
40Q W 172559		ST	8.00 GPM	09/19/1920	NESENW	9	34N	45E	DA		GROUNDWATER	DIGHANS, DEANNA A
40Q W 172561		ST		12/31/1964	NESENW	9	34N	45E	DA	SP	UNNAMED TRIBUTARY OF WEST FORK POPLAR RIVER	DIGHANS, DEANNA A
40Q W 172562		ST		12/31/1963	NENWNW	4	34N	45E	DA	UT	POPLAR RIVER, WEST FORK	DIGHANS, DEANNA A
40Q W 172566		ST		12/31/1967	NESESE	5	34N	45E	DA	UT	POPLAR RIVER, WEST FORK	DIGHANS, DEANNA A
40Q W 7659		ST		04/21/1919	NENESE	15	34N	44E	DA	SP	WALTERS SPRING	DIGHANS, HELEN A LIFE ESTATE
40Q C 41529		ST	10.00 GPM	12/10/1981	SESW	19	34N	45E	DA		GROUNDWATER	DIGHANS, LISA
40Q C 41530		ST	10.00 GPM	12/10/1981	NENWNE	30	34N	45E	DA		GROUNDWATER	DIGHANS, LISA
40Q W 122741		ST	10.00 GPM	12/10/1981	NESWNW	7	34N	45E	DA		GROUNDWATER	DIGHANS, LISA
40Q W 122742		ST		11/10/1971	SWSWSW	7	34N	45E	DA	SP	UNNAMED TRIBUTARY OF WEST FORK POPLAR RIVER	DIGHANS, LISA
40Q W 122744		ST	10.00 GPM	01/14/1921	NESESE	19	34N	45E	DA		GROUNDWATER	DIGHANS, LISA
40Q W 167857		ST		10/21/1919	NENENE	6	34N	44E	DA	SP	UNNAMED TRIBUTARY OF WEST FORK POPLAR RIVER	DIGHANS, LISA
40Q W 167859		ST		12/31/1912	SWNW	19	34N	45E	DA	SP	UNNAMED TRIBUTARY OF WEST FORK POPLAR RIVER	DIGHANS, LISA
40Q W 172547		ST	9.00 GPM	12/31/1956	SWSESW	5	35N	44E	DA		GROUNDWATER	DIGHANS, MICHAEL
40Q W 7659		ST		04/21/1919	NENESE	15	34N	44E	DA	SP	WALTERS SPRING	DIGHANS, MURRAY J
40Q W 7660		ST		02/26/1921	SWSESW	10	34N	44E	DA	SP	POPLAR RIVER, WEST FORK	DIGHANS, MURRAY J
40Q W 7661		ST		05/22/1920	SWSENW	13	34N	44E	DA	SP	POPLAR RIVER, WEST FORK	DIGHANS, MURRAY J
40Q W 7983		ST		07/01/1908	NWNWSW	14	34N	44E	DA	SP	WALTERS SPRING	DIGHANS, MURRAY J
40Q W 11339		ST	5.00 GPM	04/15/1961	SWSENE	4	34N	45E	DA		GROUNDWATER	DIGHANS, MURRAY J
40Q W 11343		ST		04/15/1948	SWNWNW	10	34N	45E	DA	UT	POPLAR RIVER, WEST FORK	DIGHANS, MURRAY J
40Q P 26173		IR	1,000.00 GPM	01/14/1980	NENWSE	35	35N	44E	DA		GROUNDWATER	DIGHANS, MURRAY J
40Q C 45892		ST	6.00 GPM	06/02/1982	SENWSW	34	35N	45E	DA		GROUNDWATER	DIGHANS, MURRAY J
40Q W 122739		ST	10.00 GPM	12/31/1916	NESWSE	6	34N	45E	DA		GROUNDWATER	DIGHANS, MURRAY J
40Q W 122740		ST	10.00 GPM	12/31/1916	NESWSE	6	34N	45E	DA		GROUNDWATER	DIGHANS, MURRAY J

**DEPARTMENT OF NATURAL RESOURCES AND CONSERVATION
POPLAR RIVER
BASIN 40Q
INDEX OF CLAIMS BY OWNER, BY WATER RIGHT ID**

TRIB Values: MP= Manmade Pit, NP=Natural Pit, SD=Secondary Diversion,SI=Subirrigation, SP=Spring, WS=Waste & Seepage, UT=Unnamed Tributary;
 POD Indicator: &=Only First POD Listed
 WATER RIGHT ID Values: (D, U, W ,X) = Adjudication, (C, K, P, Q, R) = New Appropriations, (M) = Water Reservations

WATER RIGHT ID	LATE	USE	FLOW RATE	ENFORCEABLE PRIORITY DATE	POINT OF DIVERSION				TRIB	SOURCE NAME	OWNER NAME	
					QTR	SEC	SEC	TWP	RGE	CN		
40Q W 122746		ST		12/31/1916	NWSENW	31	35N	45E	DA	SP	UNNAMED TRIBUTARY OF WEST FORK POPLAR RIVER	DIGHANS, MURRAY J
40Q W 122871		ST	10.00 GPM	12/31/1916	NWSESE	6	34N	45E	DA		GROUNDWATER	DIGHANS, MURRAY J
40Q W 172482		ST	10.00 GPM	12/31/1900	NENESW	8	34N	44E	DA		GROUNDWATER	DIGHANS, MURRAY J
40Q W 172559		ST	8.00 GPM	09/19/1920	NESENW	9	34N	45E	DA		GROUNDWATER	DIGHANS, MURRAY J
40Q W 172561		ST		12/31/1964	NESENW	9	34N	45E	DA	SP	UNNAMED TRIBUTARY OF WEST FORK POPLAR RIVER	DIGHANS, MURRAY J
40Q W 172562		ST		12/31/1963	NENWNW	4	34N	45E	DA	UT	POPLAR RIVER, WEST FORK	DIGHANS, MURRAY J
40Q W 172566		ST		12/31/1967	NESESE	5	34N	45E	DA	UT	POPLAR RIVER, WEST FORK	DIGHANS, MURRAY J
40Q C 16452		DM	20.00 GPM	12/02/1977	SESE	13	36N	42E	VA		GROUNDWATER	DIGHANS, PETER A
40Q C 16452		ST	20.00 GPM	12/02/1977	SESE	13	36N	42E	VA		GROUNDWATER	DIGHANS, PETER A
40Q W 187576		ST		12/31/1948	W2NWSW	24	36N	42E	VA &	UT	UNNAMED TRIBUTARY OF WEST FORK POPLAR RIVER	DIGHANS, PETER A
40Q W 187577		ST		12/31/1948	S2SWSW	13	36N	42E	VA	UT	UNNAMED TRIBUTARY OF WEST FORK POPLAR RIVER	DIGHANS, PETER A
40Q W 187578		ST		12/31/1948	SWSWSE	7	36N	43E	DA &		POPLAR RIVER, WEST FORK	DIGHANS, PETER A
40Q W 188553		ST		12/31/1949	NENENE	8	36N	43E	DA	SP	UNNAMED TRIBUTARY OF WEST FORK POPLAR RIVER	DIGHANS, PETER A
40Q W 13034		ST	25.00 GPM	12/31/1963	SESENE	1	37N	40E	VA		GROUNDWATER	DK PANKRATZ LLC
40Q W 172761		ST		12/31/1970	SWNENW	26	37N	40E	VA	UT	ROANWOOD CREEK	DK PANKRATZ LLC
40Q W 178398		ST	1.05 GPM	12/31/1915	SWNWNW	26	37N	40E	VA		GROUNDWATER	DK PANKRATZ LLC
40Q C 30122824		ST	15.00 GPM	03/14/2019	NESE	1	37N	40E	VA		GROUNDWATER	DK PANKRATZ LLC
40Q C 36627		ST	15.00 GPM	10/02/1981	SENESE	28	34N	44E	DA		GROUNDWATER	DOLL, BILLJO
40Q W 106122		ST		12/31/1965	SENWNW	14	33N	45E	DA	UT	SHIPSTEAD COULEE	DOLL, LEV I I
40Q W 106123		ST		12/31/1965	SENWSE	14	33N	45E	DA	UT	SHIPSTEAD COULEE	DOLL, LEV I I
40Q C 108394		ST	5.00 GPM	08/03/1999	SESW	11	35N	47E	DA		GROUNDWATER	DONOHUE, TROY
40Q C 108395		ST	6.00 GPM	08/03/1999	NWNW	10	35N	47E	DA		GROUNDWATER	DONOHUE, TROY
40Q C 108396		ST	3.50 GPM	08/03/1999	NWNE	15	35N	47E	DA		GROUNDWATER	DONOHUE, TROY
40Q W 125342		ST		12/31/1934	SWSESW	14	34N	49E	DA		LINE COULEE	DOTSON, ANDREA S

**DEPARTMENT OF NATURAL RESOURCES AND CONSERVATION
POPLAR RIVER
BASIN 40Q
INDEX OF CLAIMS BY OWNER, BY WATER RIGHT ID**

TRIB Values: MP= Manmade Pit, NP=Natural Pit, SD=Secondary Diversion,SI=Subirrigation, SP=Spring, WS=Waste & Seepage, UT=Unnamed Tributary;
 POD Indicator: &=Only First POD Listed
 WATER RIGHT ID Values: (D, U, W ,X) = Adjudication, (C, K, P, Q, R) = New Appropriations, (M) = Water Reservations

WATER RIGHT ID	LATE	USE	FLOW RATE	ENFORCEABLE PRIORITY DATE	POINT OF DIVERSION				TRIB	SOURCE NAME	OWNER NAME		
					QTR	SEC	SEC	TWP	RGE	CN			
40Q W 172717		ST		07/18/1929	NESENW	3	32N	49E	RO		SP	POPLAR RIVER	DOWELL, KELLIE R
40Q W 122763		ST	10.00 GPM	12/31/1941	NWNWSW	23	35N	49E	DA			GROUNDWATER	DRESSEL, AMY
40Q W 122765		DM	10.00 GPM	12/31/1948	NWNWSW	23	35N	49E	DA			GROUNDWATER	DRESSEL, AMY
40Q W 122763		ST	10.00 GPM	12/31/1941	NWNWSW	23	35N	49E	DA			GROUNDWATER	DRESSEL, EDWIN
40Q W 122765		DM	10.00 GPM	12/31/1948	NWNWSW	23	35N	49E	DA			GROUNDWATER	DRESSEL, EDWIN
40Q W 106143		ST	75.00 GPM	09/30/1970	SWNWSE	31	36N	45E	DA		SP	POPLAR RIVER, WEST FORK	DRUMMOND, FRANCES V
40Q W 106144		DM	75.00 GPM	09/30/1970	SWNWSE	31	36N	45E	DA		SP	POPLAR RIVER, WEST FORK	DRUMMOND, FRANCES V
40Q W 106165		ST		12/31/1914	NENWNW	20	35N	45E	DA		SP	UNNAMED TRIBUTARY OF WEST FORK POPLAR RIVER	DRUMMOND, FRANCES V
40Q W 106165		ST		12/31/1914	NENWNW	20	35N	45E	DA		SP	UNNAMED TRIBUTARY OF WEST FORK POPLAR RIVER	DRUMMOND, JAMES F
40Q W 28346		IR		04/16/1963	E2NESE	35	34N	48E	DA		UT	POPLAR RIVER	DRURY, ALICE M
40Q W 106160		ST		12/20/1963	W2NESE	6	33N	49E	DA		SP	LINE COULEE	DRURY, ALICE M
40Q W 106162		ST		12/20/1963	NENWNE	5	33N	49E	DA		UT	LINE COULEE	DRURY, ALICE M
40Q W 106161		ST	20.00 GPM	12/31/1932	NESENE	35	34N	48E	DA			GROUNDWATER	DRURY, COLLEEN M
40Q W 106163		DM	10.00 GPM	12/31/1952	NESENE	35	34N	48E	DA			GROUNDWATER	DRURY, COLLEEN M
40Q W 113947		ST	5.00 GPM	12/31/1936	SWNESE	4	33N	49E	DA		SP	LINE COULEE	DRURY, COLLEEN M
40Q C 30127468		ST	8.00 GPM	06/27/2019	NESENE	35	34N	48E	DA			GROUNDWATER	DRURY, COLLEEN M
40Q W 30132467		ST		06/28/1913	NE	34	34N	48E	DA &			POPLAR RIVER	DRURY, COLLEEN M
40Q W 30132475		ST		07/01/1919	S2SW	32	34N	49E	DA &			LINE COULEE	DRURY, COLLEEN M
40Q W 28346		IR		04/16/1963	E2NESE	35	34N	48E	DA		UT	POPLAR RIVER	DRURY, KENT J
40Q W 106160		ST		12/20/1963	W2NESE	6	33N	49E	DA		SP	LINE COULEE	DRURY, KENT J
40Q W 106162		ST		12/20/1963	NENWNE	5	33N	49E	DA		UT	LINE COULEE	DRURY, KENT J
40Q C 91904		DM	8.00 GPM	12/07/1994	NENESE	35	34N	48E	DA			GROUNDWATER	DRURY, LANE R
40Q W 106161		ST	20.00 GPM	12/31/1932	NESENE	35	34N	48E	DA			GROUNDWATER	DRURY, LANE R
40Q W 106163		DM	10.00 GPM	12/31/1952	NESENE	35	34N	48E	DA			GROUNDWATER	DRURY, LANE R
40Q W 113947		ST	5.00 GPM	12/31/1936	SWNESE	4	33N	49E	DA		SP	LINE COULEE	DRURY, LANE R
40Q C 30127468		ST	8.00 GPM	06/27/2019	NESENE	35	34N	48E	DA			GROUNDWATER	DRURY, LANE R

**DEPARTMENT OF NATURAL RESOURCES AND CONSERVATION
POPLAR RIVER
BASIN 40Q**

INDEX OF CLAIMS BY OWNER, BY WATER RIGHT ID

TRIB Values: MP= Manmade Pit, NP=Natural Pit, SD=Secondary Diversion, SI=Subirrigation, SP=Spring, WS=Waste & Seepage, UT=Unnamed Tributary;

POD Indicator: &=Only First POD Listed

WATER RIGHT ID Values: (D, U, W ,X) = Adjudication, (C, K, P, Q, R) = New Appropriations, (M) = Water Reservations

WATER RIGHT ID	LATE	USE	FLOW RATE	ENFORCEABLE PRIORITY DATE	POINT OF DIVERSION					TRIB	SOURCE NAME	OWNER NAME
					QTR	SEC	SEC	TWP	RGE			
40Q W 30132467		ST		06/28/1913	NE	34	34N	48E	DA &		POPLAR RIVER	DRURY, LANE R
40Q W 30132475		ST		07/01/1919	S2SW	32	34N	49E	DA &		LINE COULEE	DRURY, LANE R
40Q W 165495		DM	15.00 GPM	12/31/1944	NENENE	11	35N	42E	VA		GROUNDWATER	DUNN, JEFFREY M
40Q W 7619		ST		12/31/1950	SW	13	33N	46E	DA &		POPLAR RIVER, WEST FORK	DUTTON FAMILY REVOCABLE LIVING TRUST
40Q P 30021853		ST		02/03/2006	SESWNW	32	37N	42E	VA	UT	UNNAMED TRIBUTARY OF WEST FORK POPLAR RIVER	DYRLAND, MELVIN
40Q P 30021854		ST		02/03/2006	SESESW	29	37N	42E	VA	UT	UNNAMED TRIBUTARY OF WEST FORK POPLAR RIVER	DYRLAND, MELVIN
40Q W 30113379		ST		12/31/1939	W2SW	29	37N	42E	VA &		POPLAR RIVER, WEST FORK	DYRLAND, MELVIN
40Q P 30021853		ST		02/03/2006	SESWNW	32	37N	42E	VA	UT	UNNAMED TRIBUTARY OF WEST FORK POPLAR RIVER	DYRLAND, NORMAN
40Q P 30021854		ST		02/03/2006	SESESW	29	37N	42E	VA	UT	UNNAMED TRIBUTARY OF WEST FORK POPLAR RIVER	DYRLAND, NORMAN
40Q W 30113379		ST		12/31/1939	W2SW	29	37N	42E	VA &		POPLAR RIVER, WEST FORK	DYRLAND, NORMAN
40Q C 30021641		ST		02/03/2006	SWSWSE	28	37N	42E	VA		GROUNDWATER	DYRLAND, URSULA
40Q P 30021853		ST		02/03/2006	SESWNW	32	37N	42E	VA	UT	UNNAMED TRIBUTARY OF WEST FORK POPLAR RIVER	DYRLAND, URSULA
40Q P 30021854		ST		02/03/2006	SESESW	29	37N	42E	VA	UT	UNNAMED TRIBUTARY OF WEST FORK POPLAR RIVER	DYRLAND, URSULA
40Q W 30113379		ST		12/31/1939	W2SW	29	37N	42E	VA &		POPLAR RIVER, WEST FORK	DYRLAND, URSULA
40Q W 122735		ST		12/31/1916	W2NWNE	13	32N	46E	RO		COTTONWOOD CREEK	EDIGER, JOHN G
40Q W 122736		DM	25.00 GPM	12/31/1916	NESENE	23	32N	46E	RO		GROUNDWATER	EDIGER, JOHN G
40Q C 30020769		ST		01/17/2006	NESE	23	32N	46E	RO		GROUNDWATER	EDIGER, JOHN G
40Q W 122735		ST		12/31/1916	W2NWNE	13	32N	46E	RO		COTTONWOOD CREEK	EDIGER, LYNN C
40Q W 122736		DM	25.00 GPM	12/31/1916	NESENE	23	32N	46E	RO		GROUNDWATER	EDIGER, LYNN C
40Q C 30020769		ST		01/17/2006	NESE	23	32N	46E	RO		GROUNDWATER	EDIGER, LYNN C
40Q W 42210		DM	12.00 GPM	12/31/1955	NESESW	7	35N	42E	VA		GROUNDWATER	EDWARDS FAMILY REVOCABLE LIVING TRUST

**DEPARTMENT OF NATURAL RESOURCES AND CONSERVATION
POPLAR RIVER
BASIN 40Q**

INDEX OF CLAIMS BY OWNER, BY WATER RIGHT ID

TRIB Values: MP= Manmade Pit, NP=Natural Pit, SD=Secondary Diversion, SI=Subirrigation, SP=Spring, WS=Waste & Seepage, UT=Unnamed Tributary;

POD Indicator: &=Only First POD Listed

WATER RIGHT ID Values: (D, U, W ,X) = Adjudication, (C, K, P, Q, R) = New Appropriations, (M) = Water Reservations

WATER RIGHT ID	LATE	USE	FLOW RATE	ENFORCEABLE PRIORITY DATE	POINT OF DIVERSION					TRIB	SOURCE NAME	OWNER NAME
					QTR	SEC	SEC	TWP	RGE	CN		
40Q W 42164		DM	12.00 GPM	06/30/1963	NENENW	17	35N	42E	VA		GROUNDWATER	EDWARDS, RANDALL W REVOCABLE LIVING TRUST
40Q C 37363		DM	10.00 GPM	10/16/1981	SWNWNW	31	37N	49E	DA		GROUNDWATER	ENGBERG, AUBREY
40Q W 122755		ST	10.00 GPM	01/01/1925	NENENW	36	37N	48E	DA	SP	OUTLET CREEK	ENGBERG, AUBREY
40Q W 122756		DM	7.00 GPM	10/15/1958	NWNWNW	31	37N	49E	DA		GROUNDWATER	ENGBERG, AUBREY
40Q W 122757		ST	5.00 GPM	01/01/1940	SWNWNW	31	37N	49E	DA		GROUNDWATER	ENGBERG, AUBREY
40Q W 122758		DM	7.00 GPM	12/31/1950	NWNWNW	31	37N	49E	DA		GROUNDWATER	ENGBERG, AUBREY
40Q C 38120		ST	9.00 GPM	11/24/1981	SESW	23	37N	48E	DA		GROUNDWATER	ERICKSON, ARTHUR
40Q C 46967		DM	6.00 GPM	02/05/1982	SWNENW	29	37N	48E	DA		GROUNDWATER	ERICKSON, AUSTIN D
40Q C 30148157		DM	20.00 GPM	01/30/2020	NWSESW	23	37N	48E	DA		GROUNDWATER	ERICKSON, DOANIE
40Q C 30148157		LG	20.00 GPM	01/30/2020	NWSESW	23	37N	48E	DA		GROUNDWATER	ERICKSON, DOANIE
40Q C 30148157		ST	20.00 GPM	01/30/2020	NWSESW	23	37N	48E	DA		GROUNDWATER	ERICKSON, DOANIE
40Q C 46967		DM	6.00 GPM	02/05/1982	SWNENW	29	37N	48E	DA		GROUNDWATER	ERICKSON, MARK
40Q C 30148157		DM	20.00 GPM	01/30/2020	NWSESW	23	37N	48E	DA		GROUNDWATER	ERICKSON, MARK
40Q C 30148157		LG	20.00 GPM	01/30/2020	NWSESW	23	37N	48E	DA		GROUNDWATER	ERICKSON, MARK
40Q C 30148157		ST	20.00 GPM	01/30/2020	NWSESW	23	37N	48E	DA		GROUNDWATER	ERICKSON, MARK
40Q W 172696		ST		10/21/1914	W2	8	37N	48E	DA		POPLAR RIVER, EAST FORK	FARMLAND PROPERTIES LLC
40Q W 172697		DM	30.00 GPM	04/07/1956	SESWSW	8	37N	48E	DA		GROUNDWATER	FARMLAND PROPERTIES LLC
40Q C 3568		ST	10.00 GPM	09/10/1974	SWSWSE	35	36N	48E	DA		GROUNDWATER	FARVER BROS CORP
40Q P 7358		IR	2.22 CFS	01/26/1976	SWNW	33	35N	48E	DA	UT	POPLAR RIVER	FARVER BROS CORP
40Q W 16662		ST		09/19/1952	NESWSE	35	36N	48E	DA	UT	POPLAR RIVER, EAST FORK	FARVER BROS CORP
40Q W 16663		DM	6.00 GPM	12/31/1917	SWSWSE	35	36N	48E	DA		GROUNDWATER	FARVER BROS CORP
40Q P 91889		ST		12/02/1994	NWSENW	28	35N	47E	DA	UT	POPLAR RIVER	FARVER FAMILY REVOCABLE LIVING TRUST
40Q C 91890		DM	6.00 GPM	12/02/1994	SESWNE	32	35N	48E	DA		GROUNDWATER	FARVER FAMILY REVOCABLE LIVING TRUST
40Q W 16661		ST		12/31/1915	NENWSW	4	34N	48E	DA	SP	POPLAR RIVER	FARVER, ELLEN M
40Q W 16661		ST		12/31/1915	NENWSW	4	34N	48E	DA	SP	POPLAR RIVER	FARVER, HOWARD M

**DEPARTMENT OF NATURAL RESOURCES AND CONSERVATION
POPLAR RIVER
BASIN 40Q**

INDEX OF CLAIMS BY OWNER, BY WATER RIGHT ID

TRIB Values: MP= Manmade Pit, NP=Natural Pit, SD=Secondary Diversion, SI=Subirrigation, SP=Spring, WS=Waste & Seepage, UT=Unnamed Tributary;

POD Indicator: &=Only First POD Listed

WATER RIGHT ID Values: (D, U, W ,X) = Adjudication, (C, K, P, Q, R) = New Appropriations, (M) = Water Reservations

WATER RIGHT ID	LATE	USE	FLOW RATE	ENFORCEABLE PRIORITY DATE	POINT OF DIVERSION					TRIB	SOURCE NAME	OWNER NAME	
					QTR	SEC	SEC	TWP	RGE	CN			
40Q P 7358		IR	2.22 CFS	01/26/1976							UT	POPLAR RIVER	FARVER, TERRY A
40Q W 16664		LG		12/31/1917							UT	POPLAR RIVER	FARVER, TERRY A
40Q W 122720		IR	1,000.00 GPM	12/31/1943							SP	POPLAR RIVER	FARVER, TERRY A
40Q W 130738		ST		12/31/1895							SP	ROANWOOD CREEK	FEHLER, DIANE R
40Q W 172666		ST		12/31/1955							UT	ROANWOOD CREEK	FEHLER, DIANE R
40Q C 109526		ST	3.00 GPM	09/14/1998								GROUNDWATER	FENNERN, SUSAN L
40Q W 172775		ST	2.00 GPM	06/19/1953								GROUNDWATER	FENNERN, SUSAN L
40Q W 32078		ST		12/31/1937							UT	COTTONWOOD CREEK	FERDINA RANCH INC
40Q W 32080		ST		12/31/1916							SP	COTTONWOOD CREEK	FERDINA RANCH INC
40Q W 32073		DM	3.00 GPM	12/31/1916								GROUNDWATER	FERDINA, CHRISTIE
40Q W 32074		ST	6.00 GPM	12/31/1960								GROUNDWATER	FERDINA, CHRISTIE
40Q W 32075		DM	9.00 GPM	04/20/1948								GROUNDWATER	FERDINA, JAY
40Q W 32076		ST	5.56 GPM	12/31/1921								GROUNDWATER	FERDINA, JAY
40Q W 32079		ST		12/31/1916							SP	COTTONWOOD CREEK	FERDINA, JAY
40Q W 32082		ST		12/31/1960							SP	COTTONWOOD CREEK	FERDINA, JAY
40Q W 32083		ST		12/31/1936							UT	COTTONWOOD CREEK	FERDINA, JAY
40Q W 32084		ST	1.00 GPM	09/06/1917								GROUNDWATER	FERDINA, JAY
40Q W 32085		ST		12/31/1916							SP	COTTONWOOD CREEK	FERDINA, JAY
40Q W 32073		DM	3.00 GPM	12/31/1916								GROUNDWATER	FERDINA, RALPH G
40Q W 32074		ST	6.00 GPM	12/31/1960								GROUNDWATER	FERDINA, RALPH G
40Q W 32075		DM	9.00 GPM	04/20/1948								GROUNDWATER	FERDINA, SHELLY
40Q W 32076		ST	5.56 GPM	12/31/1921								GROUNDWATER	FERDINA, SHELLY
40Q W 32079		ST		12/31/1916							SP	COTTONWOOD CREEK	FERDINA, SHELLY
40Q W 32082		ST		12/31/1960							SP	COTTONWOOD CREEK	FERDINA, SHELLY
40Q W 32083		ST		12/31/1936							UT	COTTONWOOD CREEK	FERDINA, SHELLY
40Q W 32084		ST	1.00 GPM	09/06/1917								GROUNDWATER	FERDINA, SHELLY
40Q W 32085		ST		12/31/1916							SP	COTTONWOOD CREEK	FERDINA, SHELLY
40Q C 35075		DM	9.00 GPM	08/10/1981								GROUNDWATER	FERESTAD, DEANNA M

**DEPARTMENT OF NATURAL RESOURCES AND CONSERVATION
POPLAR RIVER
BASIN 40Q**

INDEX OF CLAIMS BY OWNER, BY WATER RIGHT ID

TRIB Values: MP= Manmade Pit, NP=Natural Pit, SD=Secondary Diversion, SI=Subirrigation, SP=Spring, WS=Waste & Seepage, UT=Unnamed Tributary;

POD Indicator: &=Only First POD Listed

WATER RIGHT ID Values: (D, U, W, X) = Adjudication, (C, K, P, Q, R) = New Appropriations, (M) = Water Reservations

WATER RIGHT ID	LATE	USE	FLOW RATE	ENFORCEABLE PRIORITY DATE	POINT OF DIVERSION QTR SEC SEC TWP RGE CN	TRIB	SOURCE NAME	OWNER NAME
40Q C 35075		ST	9.00 GPM	08/10/1981	SESESE 6 35N 47E DA		GROUNDWATER	FERESTAD, DEANNA M
40Q W 122853		ST		10/01/1888	NESESE 12 34N 46E DA	SP	INTERIOR DRAINAGE	FERESTAD, GARY
40Q W 122854		ST	10.00 GPM	04/15/1916	NENWSW 18 34N 47E DA		GROUNDWATER	FERESTAD, GARY
40Q W 122855		ST	10.00 GPM	07/01/1954	SENWSW 18 34N 47E DA		GROUNDWATER	FERESTAD, GARY
40Q W 122856		ST	10.00 GPM	07/01/1926	SENWNW 8 35N 47E DA		GROUNDWATER	FERESTAD, GARY
40Q W 122857		ST		10/01/1888	NWSWNW 17 35N 47E DA	SP	BUTTE CREEK	FERESTAD, GARY
40Q W 122858		ST		10/01/1888	SWSWNW 17 35N 47E DA	SP	BUTTE CREEK	FERESTAD, GARY
40Q W 122859		ST		10/01/1888	NWNWNE 7 35N 47E DA	SP	BUTTE CREEK	FERESTAD, GARY
40Q W 122860		ST		10/01/1888	NWSWNE 7 35N 47E DA	SP	BUTTE CREEK	FERESTAD, GARY
40Q W 122861		ST		10/01/1888	NWNWSE 7 35N 47E DA	SP	BUTTE CREEK	FERESTAD, GARY
40Q W 122862		ST		10/01/1888	NWNENW 18 35N 47E DA	SP	BUTTE CREEK	FERESTAD, GARY
40Q W 122863		ST		10/01/1888	SWNENW 18 35N 47E DA	SP	BUTTE CREEK	FERESTAD, GARY
40Q W 122864		ST		10/01/1888	NWSENV 18 35N 47E DA	SP	BUTTE CREEK	FERESTAD, GARY
40Q W 122865		DM	10.00 GPM	07/01/1935	SWNWNW 8 35N 47E DA		GROUNDWATER	FERESTAD, GARY
40Q W 122866		DM	10.00 GPM	07/01/1954	SENWSW 18 34N 47E DA		GROUNDWATER	FERESTAD, GARY
40Q W 122867		DM	10.00 GPM	04/15/1916	NENWSW 18 34N 47E DA		GROUNDWATER	FERESTAD, GARY
40Q C 5043		ST	8.00 GPM	03/14/1975	NESWNE 24 34N 46E DA		GROUNDWATER	FERESTAD, KENNETH L
40Q W 122835		ST		10/01/1888	SESENE 35 35N 46E DA	SP	POLICE CREEK	FERESTAD, KENNETH L
40Q W 122836		ST	15.00 GPM	07/01/1925	SESENE 35 35N 46E DA		GROUNDWATER	FERESTAD, KENNETH L
40Q W 122837		DM	10.00 GPM	07/01/1936	NESENE 35 35N 46E DA		GROUNDWATER	FERESTAD, KENNETH L
40Q W 30070152		ST		02/15/1922	E2SWNE 24 34N 46E DA	UT	POLICE CREEK	FERESTAD, KENNETH L
40Q C 35075		DM	9.00 GPM	08/10/1981	SESESE 6 35N 47E DA		GROUNDWATER	FERESTAD, MICHAEL J
40Q C 35075		ST	9.00 GPM	08/10/1981	SESESE 6 35N 47E DA		GROUNDWATER	FERESTAD, MICHAEL J
40Q C 59531		DM	4.50 GPM	06/11/1985	NENESE 18 34N 46E DA		GROUNDWATER	FERESTAD, MYRNA S
40Q C 5043		ST	8.00 GPM	03/14/1975	NESWNE 24 34N 46E DA		GROUNDWATER	FERESTAD, SUSAN
40Q W 30070152		ST		02/15/1922	E2SWNE 24 34N 46E DA	UT	POLICE CREEK	FERESTAD, SUSAN
40Q C 45662		DM	5.00 GPM	05/14/1982	SESWSW 27 36N 48E DA		GROUNDWATER	FERGUSON FARMS LLC
40Q C 45662		ST	5.00 GPM	05/14/1982	SESWSW 27 36N 48E DA		GROUNDWATER	FERGUSON FARMS LLC
40Q P 7358		IR	2.22 CFS	01/26/1976	SWNW 33 35N 48E DA	UT	POPLAR RIVER	FERGUSON-FARVER, SHAUNA

**DEPARTMENT OF NATURAL RESOURCES AND CONSERVATION
POPLAR RIVER
BASIN 40Q**

INDEX OF CLAIMS BY OWNER, BY WATER RIGHT ID

TRIB Values: MP= Manmade Pit, NP=Natural Pit, SD=Secondary Diversion, SI=Subirrigation, SP=Spring, WS=Waste & Seepage, UT=Unnamed Tributary;

POD Indicator: &=Only First POD Listed

WATER RIGHT ID Values: (D, U, W ,X) = Adjudication, (C, K, P, Q, R) = New Appropriations, (M) = Water Reservations

WATER RIGHT ID	LATE	USE	FLOW RATE	ENFORCEABLE PRIORITY DATE	POINT OF DIVERSION				TRIB	SOURCE NAME	OWNER NAME	
					QTR	SEC	SEC	TWP	RGE	CN		
40Q W 16664		LG		12/31/1917	SWSESE	32	35N	48E	DA	UT	POPLAR RIVER	FERGUSON-FARVER, SHAUNA
40Q W 122720		IR	1,000.00 GPM	12/31/1943	NWSWNW	33	35N	48E	DA	SP	POPLAR RIVER	FERGUSON-FARVER, SHAUNA
40Q C 40747		DM	5.00 GPM	11/25/1981	NENESW	21	36N	45E	DA		GROUNDWATER	FISCHER, JAKE P
40Q C 40747		ST	5.00 GPM	11/25/1981	NENESW	21	36N	45E	DA		GROUNDWATER	FISCHER, JAKE P
40Q C 30030603		DM		12/19/2007	NENESW	21	36N	45E	DA		GROUNDWATER	FISCHER, JAKE P
40Q W 172603		ST		01/20/1921	NENWNW	23	34N	47E	DA	SP	NEGRO COULEE	FISHER, BEVERLY
40Q W 172605		ST		01/20/1921	SENESE	23	34N	47E	DA	UT	NEGRO COULEE	FISHER, BEVERLY
40Q W 172602		ST	15.00 GPM	06/05/1926	SWNESW	15	34N	47E	DA	SP	NEGRO COULEE	FISHER, RALPH
40Q W 172603		ST		01/20/1921	NENWNW	23	34N	47E	DA	SP	NEGRO COULEE	FISHER, RALPH
40Q W 172605		ST		01/20/1921	SENESE	23	34N	47E	DA	UT	NEGRO COULEE	FISHER, RALPH
40Q C 30063663		DM	9.00 GPM	07/18/2012	SWSWNWSW	11	36N	49E	DA		GROUNDWATER	FJELD, DANA C
40Q C 45420		DM	20.00 GPM	04/05/1982	SENESE	22	34N	49E	DA		GROUNDWATER	FLADAGER ENTERPRISES INC
40Q C 45420		ST	20.00 GPM	04/05/1982	SENESE	22	34N	49E	DA		GROUNDWATER	FLADAGER ENTERPRISES INC
40Q C 45421		DM	20.00 GPM	04/05/1982	SENESE	22	34N	49E	DA		GROUNDWATER	FLADAGER ENTERPRISES INC
40Q C 45421		ST	20.00 GPM	04/05/1982	SENESE	22	34N	49E	DA		GROUNDWATER	FLADAGER ENTERPRISES INC
40Q C 46635		DM	10.00 GPM	04/05/1982	SENESE	22	34N	49E	DA		GROUNDWATER	FLADAGER ENTERPRISES INC
40Q C 46635		ST	10.00 GPM	04/05/1982	SENESE	22	34N	49E	DA		GROUNDWATER	FLADAGER ENTERPRISES INC
40Q C 47028		AS	25.00 GPM	04/22/1982	NENWNE	21	35N	45E	DA		GROUNDWATER	FLADAGER ENTERPRISES INC
40Q C 47028		DM	25.00 GPM	04/22/1982	NENWNE	21	35N	45E	DA		GROUNDWATER	FLADAGER ENTERPRISES INC
40Q C 50352		DM	20.00 GPM	11/29/1982	SWSWSW	14	35N	45E	DA		GROUNDWATER	FLADAGER ENTERPRISES INC
40Q C 50352		ST	20.00 GPM	11/29/1982	SWSWSW	14	35N	45E	DA		GROUNDWATER	FLADAGER ENTERPRISES INC
40Q C 50353		DM	20.00 GPM	11/29/1982	SWSWSW	14	35N	45E	DA		GROUNDWATER	FLADAGER ENTERPRISES INC
40Q C 50353		ST	20.00 GPM	11/29/1982	SWSWSW	14	35N	45E	DA		GROUNDWATER	FLADAGER ENTERPRISES INC
40Q W 106075		ST		12/11/1963	SESENE	26	35N	45E	DA	MP	POLICE CREEK	FLADAGER ENTERPRISES INC
40Q W 106076		IR		12/29/1961	SWNENE	22	35N	45E	DA		POLICE CREEK	FLADAGER ENTERPRISES INC
40Q W 145978		ST		01/01/1917	SWNWSE	22	34N	49E	DA &	SP	LINE COULEE	FLADAGER ENTERPRISES INC
40Q W 172554		ST		12/31/1954	NWNENE	8	35N	45E	DA	UT	POLICE CREEK	FLADAGER ENTERPRISES INC
40Q W 172555		ST	8.00 GPM	12/31/1947	SENESE	5	35N	45E	DA		GROUNDWATER	FLADAGER ENTERPRISES INC
40Q W 172556		ST	7.00 GPM	12/31/1925	S2SENE	8	35N	45E	DA		GROUNDWATER	FLADAGER ENTERPRISES INC
40Q W 172557		ST		12/31/1955	SESWSE	8	35N	45E	DA	UT	UNNAMED TRIBUTARY OF WEST FORK	FLADAGER ENTERPRISES INC

**DEPARTMENT OF NATURAL RESOURCES AND CONSERVATION
POPLAR RIVER
BASIN 40Q**

INDEX OF CLAIMS BY OWNER, BY WATER RIGHT ID

TRIB Values: MP= Manmade Pit, NP=Natural Pit, SD=Secondary Diversion, SI=Subirrigation, SP=Spring, WS=Waste & Seepage, UT=Unnamed Tributary;

POD Indicator: &=Only First POD Listed

WATER RIGHT ID Values: (D, U, W, X) = Adjudication, (C, K, P, Q, R) = New Appropriations, (M) = Water Reservations

WATER RIGHT ID	LATE	USE	FLOW RATE	ENFORCEABLE PRIORITY DATE	POINT OF DIVERSION				TRIB	SOURCE NAME	OWNER NAME	
					QTR	SEC	SEC	TWP	RGE	CN		
40Q W 172558		ST	10.00 GPM	12/31/1925	SWNESE	5	35N	45E	DA		GROUNDWATER	FLADAGER ENTERPRISES INC
40Q C 4691		ST	4.00 GPM	01/27/1975	SENWNW	14	37N	44E	DA		GROUNDWATER	FLADAGER, BRUCE
40Q C 50351		ST	20.00 GPM	11/29/1982	NENENE	10	34N	45E	DA		GROUNDWATER	FLADAGER, BRUCE
40Q W 122788		ST	504.00 GPM	12/31/1938	SWSWNE	19	37N	45E	DA	SP	COAL CREEK	FLADAGER, BRUCE
40Q W 122789		ST	30.00 GPM	03/16/1957	NENENE	19	37N	45E	DA		GROUNDWATER	FLADAGER, BRUCE
40Q W 122790		DM	30.00 GPM	03/16/1957	NENENE	19	37N	45E	DA		GROUNDWATER	FLADAGER, BRUCE
40Q W 122791		LG	504.00 GPM	12/31/1938	SWSWNE	19	37N	45E	DA	SP	COAL CREEK	FLADAGER, BRUCE
40Q W 167884		DM	15.00 GPM	12/31/1914	NESESE	15	35N	45E	DA		GROUNDWATER	FLADAGER, BRUCE
40Q W 179407		IR		12/29/1961	SENESE	15	35N	45E	DA		POLICE CREEK	FLADAGER, BRUCE
40Q W 179409		ST	1.90 GPM	12/31/1915	NWSENV	11	34N	45E	DA	MP	POPLAR RIVER, WEST FORK	FLADAGER, BRUCE
40Q W 179410		ST	1.90 GPM	12/31/1915	NWNWSE	3	34N	45E	DA	MP	POPLAR RIVER, WEST FORK	FLADAGER, BRUCE
40Q W 179423		ST		12/31/1954	N2N2N2	23	37N	44E	DA	&	COAL CREEK	FLADAGER, BRUCE
40Q P 30124635		ST		05/17/2019	NWSE	3	33N	45E	DA	UT	HELL CREEK	FLADAGER, BRUCE
40Q C 30124636		ST	20.00 GPM	05/17/2019	NENW	29	36N	45E	DA		GROUNDWATER	FLADAGER, BRUCE
40Q W 30124855		ST	20.00 GPM	12/31/1959	SENVSE	3	33N	45E	DA	SP	HELL CREEK	FLADAGER, BRUCE
40Q C 30149284		ST	30.00 GPM	07/08/2020	SWSESE	4	33N	45E	DA		GROUNDWATER	FLADAGER, BRUCE
40Q W 6388		DM	10.00 GPM	05/23/1946	NENWNE	18	35N	46E	DA		GROUNDWATER	FLADAGER, CAROL J
40Q W 6389		ST		05/23/1946	SESWNE	18	35N	46E	DA	UT	OLSON COULEE	FLADAGER, CAROL J
40Q W 6390		ST	6.00 GPM	05/23/1946	NENWNE	18	35N	46E	DA		GROUNDWATER	FLADAGER, CAROL J
40Q W 6391		ST		05/23/1946	SWNWNE	18	35N	46E	DA	UT	OLSON COULEE	FLADAGER, CAROL J
40Q W 165449		DM	7.00 GPM	10/29/1969	NENENE	10	35N	45E	DA		GROUNDWATER	FLADAGER, CURTIS
40Q W 165450		ST	7.00 GPM	10/29/1969	NENENE	10	35N	45E	DA		GROUNDWATER	FLADAGER, CURTIS
40Q W 165451		DM	10.00 GPM	03/22/1973	NENENE	10	35N	45E	DA		GROUNDWATER	FLADAGER, CURTIS
40Q W 165452		ST	10.00 GPM	03/22/1973	NENENE	10	35N	45E	DA		GROUNDWATER	FLADAGER, CURTIS
40Q W 165466		ST		12/21/1962	SENWNW	11	35N	45E	DA		OLSON COULEE	FLADAGER, CURTIS
40Q W 172536		IR		05/22/1962	NWNWNE	7	36N	45E	DA		BUTTE CREEK	FLADAGER, CURTIS
40Q W 30123453		ST		04/23/1953	N2SE	11	35N	45E	DA	&	OLSON COULEE	FLADAGER, CURTIS
40Q W 30123454		ST		05/16/1957	W2NW	11	35N	45E	DA	&	OLSON COULEE	FLADAGER, CURTIS
40Q W 30123455		ST	10.00 GPM	06/01/1942	NESESE	11	35N	45E	DA		GROUNDWATER	FLADAGER, CURTIS
40Q P 4437		IR	6.00 CFS	12/19/1974	NWNE	25	34N	45E	DA		POPLAR RIVER, WEST FORK	FLADAGER, DARYL
40Q C 8198		DM	20.00 GPM	05/05/1976	SWSWNW	14	34N	45E	DA		GROUNDWATER	FLADAGER, DARYL

**DEPARTMENT OF NATURAL RESOURCES AND CONSERVATION
POPLAR RIVER
BASIN 40Q**

INDEX OF CLAIMS BY OWNER, BY WATER RIGHT ID

TRIB Values: MP= Manmade Pit, NP=Natural Pit, SD=Secondary Diversion, SI=Subirrigation, SP=Spring, WS=Waste & Seepage, UT=Unnamed Tributary;

POD Indicator: &=Only First POD Listed

WATER RIGHT ID Values: (D, U, W, X) = Adjudication, (C, K, P, Q, R) = New Appropriations, (M) = Water Reservations

WATER RIGHT ID	LATE	USE	FLOW RATE	ENFORCEABLE PRIORITY DATE	POINT OF DIVERSION				TRIB	SOURCE NAME	OWNER NAME	
					QTR	SEC	SEC	TWP	RGE	CN		
40Q C 8198		ST	20.00 GPM	05/05/1976	SWSWNW	14	34N	45E	DA		GROUNDWATER	FLADAGER, DARYL
40Q W 40376		ST		03/10/1953	SWSENW	12	34N	45E	DA &	SP	POPLAR RIVER, WEST FORK	FLADAGER, DARYL
40Q W 40380		ST		03/10/1954	SENWNE	13	34N	45E	DA	UT	POPLAR RIVER, WEST FORK	FLADAGER, DARYL
40Q W 106134		ST	8.00 GPM	11/01/1971	SESENW	14	34N	45E	DA	SP	UNNAMED TRIBUTARY OF WEST FORK POPLAR RIVER	FLADAGER, DARYL
40Q P 4437		IR	6.00 CFS	12/19/1974	NWNE	25	34N	45E	DA		POPLAR RIVER, WEST FORK	FLADAGER, GARNET
40Q C 8198		DM	20.00 GPM	05/05/1976	SWSWNW	14	34N	45E	DA		GROUNDWATER	FLADAGER, GARNET
40Q C 8198		ST	20.00 GPM	05/05/1976	SWSWNW	14	34N	45E	DA		GROUNDWATER	FLADAGER, GARNET
40Q W 106134		ST	8.00 GPM	11/01/1971	SESENW	14	34N	45E	DA	SP	UNNAMED TRIBUTARY OF WEST FORK POPLAR RIVER	FLADAGER, GARNET
40Q W 106135		ST		06/01/1945	SWSWSW	2	35N	45E	DA	UT	OLSON COULEE	FLADAGER, GLENDA
40Q W 172500		ST	10.00 GPM	06/06/1932	SWSWSW	8	36N	45E	DA		GROUNDWATER	FLADAGER, GLENDA
40Q C 30021919		DM		03/08/2006	NENESE	2	35N	45E	DA		GROUNDWATER	FLADAGER, GLENDA
40Q W 165460		ST	10.00 GPM	08/01/1953	SENESE	26	35N	45E	DA		GROUNDWATER	FLADAGER, LOIS L
40Q W 165461		ST	10.00 GPM	06/01/1948	SENESE	26	35N	45E	DA		GROUNDWATER	FLADAGER, LOIS L
40Q W 165462		DM	10.00 GPM	08/01/1953	SENESE	26	35N	45E	DA		GROUNDWATER	FLADAGER, LOIS L
40Q W 165463		DM	10.00 GPM	06/01/1948	SENESE	26	35N	45E	DA		GROUNDWATER	FLADAGER, LOIS L
40Q C 4691		ST	4.00 GPM	01/27/1975	SENWNW	14	37N	44E	DA		GROUNDWATER	FLADAGER, NOLA
40Q C 50351		ST	20.00 GPM	11/29/1982	NENENE	10	34N	45E	DA		GROUNDWATER	FLADAGER, NOLA
40Q W 122788		ST	504.00 GPM	12/31/1938	SWSWNE	19	37N	45E	DA	SP	COAL CREEK	FLADAGER, NOLA
40Q W 122789		ST	30.00 GPM	03/16/1957	NENENE	19	37N	45E	DA		GROUNDWATER	FLADAGER, NOLA
40Q W 122790		DM	30.00 GPM	03/16/1957	NENENE	19	37N	45E	DA		GROUNDWATER	FLADAGER, NOLA
40Q W 122791		LG	504.00 GPM	12/31/1938	SWSWNE	19	37N	45E	DA	SP	COAL CREEK	FLADAGER, NOLA
40Q W 167884		DM	15.00 GPM	12/31/1914	NESESE	15	35N	45E	DA		GROUNDWATER	FLADAGER, NOLA
40Q W 179407		IR		12/29/1961	SENESE	15	35N	45E	DA		POLICE CREEK	FLADAGER, NOLA
40Q W 179409		ST	1.90 GPM	12/31/1915	NWSENW	11	34N	45E	DA	MP	POPLAR RIVER, WEST FORK	FLADAGER, NOLA
40Q W 179410		ST	1.90 GPM	12/31/1915	NWNWSE	3	34N	45E	DA	MP	POPLAR RIVER, WEST FORK	FLADAGER, NOLA
40Q W 179423		ST		12/31/1954	N2N2N2	23	37N	44E	DA &		COAL CREEK	FLADAGER, NOLA
40Q P 30124635		ST		05/17/2019	NWSE	3	33N	45E	DA	UT	HELL CREEK	FLADAGER, NOLA
40Q C 30124636		ST	20.00 GPM	05/17/2019	NENW	29	36N	45E	DA		GROUNDWATER	FLADAGER, NOLA
40Q W 30124855		ST	20.00 GPM	12/31/1959	SENWSE	3	33N	45E	DA	SP	HELL CREEK	FLADAGER, NOLA

**DEPARTMENT OF NATURAL RESOURCES AND CONSERVATION
POPLAR RIVER
BASIN 40Q**

INDEX OF CLAIMS BY OWNER, BY WATER RIGHT ID

TRIB Values: MP= Manmade Pit, NP=Natural Pit, SD=Secondary Diversion, SI=Subirrigation, SP=Spring, WS=Waste & Seepage, UT=Unnamed Tributary;

POD Indicator: &=Only First POD Listed

WATER RIGHT ID Values: (D, U, W, X) = Adjudication, (C, K, P, Q, R) = New Appropriations, (M) = Water Reservations

WATER RIGHT ID	LATE	USE	FLOW RATE	ENFORCEABLE PRIORITY DATE	POINT OF DIVERSION				TRIB	SOURCE NAME	OWNER NAME	
					QTR	SEC	SEC	TWP	RGE	CN		
40Q C 30149284		ST	30.00 GPM	07/08/2020	SWSESE	4	33N	45E	DA		GROUNDWATER	FLADAGER, NOLA
40Q W 6392		ST		12/31/1948	NWSWSW	24	36N	45E	DA	SP	BRUSH CREEK	FLADAGER, RONALD
40Q P 16011		IR		11/03/1977	NWSE	20	35N	45E	DA	UT	POPLAR RIVER, WEST FORK	FLADAGER, RYAN M
40Q W 165448		ST		06/01/1940	E2NENW	13	35N	45E	DA		OLSON COULEE	FLADAGER, RYAN M
40Q W 165457		IR		12/29/1961	S2NWNW	15	35N	45E	DA		POLICE CREEK	FLADAGER, RYAN M
40Q W 165458		ST		12/29/1961	S2NWNW	15	35N	45E	DA		POLICE CREEK	FLADAGER, RYAN M
40Q W 165459		IR		12/31/1965	E2NENE	15	35N	45E	DA	UT	OLSON COULEE	FLADAGER, RYAN M
40Q W 165449		DM	7.00 GPM	10/29/1969	NENENE	10	35N	45E	DA		GROUNDWATER	FLADAGER, TAMMI
40Q W 165450		ST	7.00 GPM	10/29/1969	NENENE	10	35N	45E	DA		GROUNDWATER	FLADAGER, TAMMI
40Q W 165451		DM	10.00 GPM	03/22/1973	NENENE	10	35N	45E	DA		GROUNDWATER	FLADAGER, TAMMI
40Q W 165452		ST	10.00 GPM	03/22/1973	NENENE	10	35N	45E	DA		GROUNDWATER	FLADAGER, TAMMI
40Q W 165466		ST		12/21/1962	SENWNW	11	35N	45E	DA		OLSON COULEE	FLADAGER, TAMMI
40Q W 172536		IR		05/22/1962	NWNWNE	7	36N	45E	DA		BUTTE CREEK	FLADAGER, TAMMI
40Q W 30123453		ST		04/23/1953	N2SE	11	35N	45E	DA &		OLSON COULEE	FLADAGER, TAMMI
40Q W 30123454		ST		05/16/1957	W2NW	11	35N	45E	DA &		OLSON COULEE	FLADAGER, TAMMI
40Q W 30123455		ST	10.00 GPM	06/01/1942	NESESE	11	35N	45E	DA		GROUNDWATER	FLADAGER, TAMMI
40Q W 30123539		ST		05/01/1930	N2NWSW	25	35N	45E	DA		POLICE CREEK	FLADAGER, WILLARD
40Q W 30123542		ST	5.00 GPM	05/01/1930	SWNESE	26	35N	45E	DA		GROUNDWATER	FLADAGER, WILLARD
40Q W 106135		ST		06/01/1945	SWSWSW	2	35N	45E	DA	UT	OLSON COULEE	FLADAGER, WILLIAM I
40Q W 172500		ST	10.00 GPM	06/06/1932	SWSWSW	8	36N	45E	DA		GROUNDWATER	FLADAGER, WILLIAM I
40Q C 30021919		DM		03/08/2006	NENESE	2	35N	45E	DA		GROUNDWATER	FLADAGER, WILLIAM I
40Q C 42867		ST	4.00 GPM	03/03/1982	SWNESW	17	37N	42E	VA		GROUNDWATER	FOSSUM, DARLENE F
40Q W 106094		ST		12/31/1959	NESWNE	2	37N	42E	VA	SP	COAL CREEK	FOSSUM, DARLENE F
40Q W 106095		ST	7.00 GPM	12/31/1943	NWSWSW	2	37N	42E	VA		GROUNDWATER	FOSSUM, DARLENE F
40Q W 106096		ST		12/31/1914	SWNENE	3	37N	42E	VA	SP	COAL CREEK	FOSSUM, DARLENE F
40Q W 106099		ST		12/31/1914	NESWSW	2	37N	42E	VA	SP	COAL CREEK	FOSSUM, DARLENE F
40Q W 106100		DM	7.00 GPM	12/31/1943	NWSWSW	2	37N	42E	VA		GROUNDWATER	FOSSUM, DARLENE F
40Q W 115227		ST		12/31/1948	SWNESW	17	37N	42E	VA	SP	UNNAMED TRIBUTARY OF WEST FORK POPLAR RIVER	FOSSUM, DARLENE F
40Q W 115229		ST		12/31/1962	NWNESW	3	37N	42E	VA	UT	COAL CREEK	FOSSUM, DARLENE F

**DEPARTMENT OF NATURAL RESOURCES AND CONSERVATION
POPLAR RIVER
BASIN 40Q**

INDEX OF CLAIMS BY OWNER, BY WATER RIGHT ID

TRIB Values: MP= Manmade Pit, NP=Natural Pit, SD=Secondary Diversion, SI=Subirrigation, SP=Spring, WS=Waste & Seepage, UT=Unnamed Tributary;

POD Indicator: &=Only First POD Listed

WATER RIGHT ID Values: (D, U, W, X) = Adjudication, (C, K, P, Q, R) = New Appropriations, (M) = Water Reservations

WATER RIGHT ID	LATE	USE	FLOW RATE	ENFORCEABLE PRIORITY DATE	POINT OF DIVERSION				TRIB	SOURCE NAME	OWNER NAME		
					QTR	SEC	SEC	TWP	RGE	CN			
40Q W 115230		ST		12/31/1962	NWNWNE	17	37N	42E	VA		UT	POPLAR RIVER, WEST FORK	FOSSUM, DARLENE F
40Q C 42867		ST	4.00 GPM	03/03/1982	SWNESW	17	37N	42E	VA			GROUNDWATER	FOSSUM, JAMES M
40Q W 77500		WI		09/17/1968	NESWSE	3	37N	42E	VA		UT	COAL CREEK	FOSSUM, JAMES M
40Q W 77501		ST		09/17/1968	NESWSE	3	37N	42E	VA		UT	COAL CREEK	FOSSUM, JAMES M
40Q W 106094		ST		12/31/1959	NESWNE	2	37N	42E	VA		SP	COAL CREEK	FOSSUM, JAMES M
40Q W 106095		ST	7.00 GPM	12/31/1943	NWSWSW	2	37N	42E	VA			GROUNDWATER	FOSSUM, JAMES M
40Q W 106096		ST		12/31/1914	SWNENE	3	37N	42E	VA		SP	COAL CREEK	FOSSUM, JAMES M
40Q W 106099		ST		12/31/1914	NESWSW	2	37N	42E	VA		SP	COAL CREEK	FOSSUM, JAMES M
40Q W 106100		DM	7.00 GPM	12/31/1943	NWSWSW	2	37N	42E	VA			GROUNDWATER	FOSSUM, JAMES M
40Q W 115227		ST		12/31/1948	SWNESW	17	37N	42E	VA		SP	UNNAMED TRIBUTARY OF WEST FORK POPLAR RIVER	FOSSUM, JAMES M
40Q W 115229		ST		12/31/1962	NWNESW	3	37N	42E	VA		UT	COAL CREEK	FOSSUM, JAMES M
40Q W 115230		ST		12/31/1962	NWNWNE	17	37N	42E	VA		UT	POPLAR RIVER, WEST FORK	FOSSUM, JAMES M
40Q W 172568		ST		06/15/1972	NESWNW	24	37N	42E	VA			MORGAN COULEE	FOSSUM, JAMES M
40Q W 172569		ST		06/01/1972	NWSWNW	23	37N	42E	VA		UT	UNNAMED TRIBUTARY OF WEST FORK POPLAR RIVER	FOSSUM, JAMES M
40Q W 172570		ST		06/01/1971	SESWSE	25	37N	42E	VA			MORGAN COULEE	FOSSUM, JAMES M
40Q W 172571		ST	4.00 GPM	07/03/1936	SWSWNW	13	37N	42E	VA			GROUNDWATER	FOSSUM, JAMES M
40Q W 172568		ST		06/15/1972	NESWNW	24	37N	42E	VA			MORGAN COULEE	FOSSUM, MELVIN D
40Q W 172569		ST		06/01/1972	NWSWNW	23	37N	42E	VA		UT	UNNAMED TRIBUTARY OF WEST FORK POPLAR RIVER	FOSSUM, MELVIN D
40Q W 172570		ST		06/01/1971	SESWSE	25	37N	42E	VA			MORGAN COULEE	FOSSUM, MELVIN D
40Q W 172571		ST	4.00 GPM	07/03/1936	SWSWNW	13	37N	42E	VA			GROUNDWATER	FOSSUM, MELVIN D
40Q W 169131		ST		12/31/1925	SESWSW	14	37N	42E	VA		SP	UNNAMED TRIBUTARY OF WEST FORK POPLAR RIVER	FOSSUM, ORVILLE G
40Q C 32909		ST	12.00 GPM	05/04/1981	NENE	4	37N	42E	VA			GROUNDWATER	FOSSUM, ROBERT
40Q W 106108		ST		05/15/1948	NWSESW	4	37N	42E	VA		UT	POPLAR RIVER, WEST FORK	FOSSUM, ROBERT
40Q W 106109		ST		05/15/1940	NWSWSW	9	37N	42E	VA		UT	POPLAR RIVER, WEST FORK	FOSSUM, ROBERT
40Q C 30127502		ST	12.00 GPM	06/28/2019	NENESW	5	37N	42E	VA			GROUNDWATER	FOSSUM, ROBERT
40Q C 30127503		ST	10.00 GPM	06/28/2019	SENESW	8	37N	42E	VA			GROUNDWATER	FOSSUM, ROBERT
40Q C 30127504		ST	12.00 GPM	06/28/2019	NESWSE	4	37N	42E	VA			GROUNDWATER	FOSSUM, ROBERT

**DEPARTMENT OF NATURAL RESOURCES AND CONSERVATION
POPLAR RIVER
BASIN 40Q**

INDEX OF CLAIMS BY OWNER, BY WATER RIGHT ID

TRIB Values: MP= Manmade Pit, NP=Natural Pit, SD=Secondary Diversion, SI=Subirrigation, SP=Spring, WS=Waste & Seepage, UT=Unnamed Tributary;

POD Indicator: &=Only First POD Listed

WATER RIGHT ID Values: (D, U, W, X) = Adjudication, (C, K, P, Q, R) = New Appropriations, (M) = Water Reservations

WATER RIGHT ID	LATE	USE	FLOW RATE	ENFORCEABLE PRIORITY DATE	POINT OF DIVERSION				TRIB	SOURCE NAME	OWNER NAME	
					QTR	SEC	SEC	TWP	RGE	CN		
40Q W 30132544		ST		12/31/1928	NESE	5	37N	42E	VA	SP	POPLAR RIVER, WEST FORK	FOSSUM, ROBERT
40Q W 30132548		ST	10.00 GPM	12/31/1928	E2NESE	5	37N	42E	VA		GROUNDWATER	FOSSUM, ROBERT
40Q W 30132594		DM	6.00 GPM	10/30/1961	NESE	5	37N	42E	VA		GROUNDWATER	FOSSUM, ROBERT
40Q W 172537		ST		04/01/1914	SENWSE	7	36N	45E	DA	SP	BUTTE CREEK	FOUHY, TIM
40Q W 172539		ST		04/01/1914	NESWNW	18	36N	45E	DA	SP	BUTTE CREEK	FOUHY, TIM
40Q W 172540		ST		12/31/1910	NESWSW	18	36N	45E	DA	SP	LEWARTON COULEE	FOUHY, TIM
40Q W 172541		DM	5.00 GPM	12/31/1910	NESWSW	18	36N	45E	DA	SP	LEWARTON COULEE	FOUHY, TIM
40Q W 104446		ST	10.00 GPM	08/01/1945	SWNENW	13	34N	48E	DA		GROUNDWATER	FREDERICK, DWIGHT
40Q C 29960		ST	20.00 GPM	10/09/1980	NESWNE	34	35N	48E	DA		GROUNDWATER	FUGERE, DANIEL D
40Q C 29961		ST	20.00 GPM	10/09/1980	NESWNE	34	35N	48E	DA		GROUNDWATER	FUGERE, DANIEL D
40Q W 122799		ST		07/01/1904	NWSWNE	34	35N	48E	DA	SP	MANTERNACH COULEE	FUGERE, DANIEL D
40Q W 122800		ST	10.00 GPM	07/01/1910	NESWNE	34	35N	48E	DA		GROUNDWATER	FUGERE, DANIEL D
40Q W 122801		ST		07/01/1904	NWSESE	35	35N	48E	DA	SP	POPLAR RIVER	FUGERE, DANIEL D
40Q W 172615		IR	4.20 CFS	05/22/1903	SWNWSW	26	35N	48E	DA &		MANTERNACH COULEE	FUGERE, DANIEL D
40Q C 30022302		LG	30.00 GPM	12/22/2005	SENWNE	34	35N	48E	DA		GROUNDWATER	FUGERE, DANIEL D
40Q C 30022302		MD	30.00 GPM	12/22/2005	SENWNE	34	35N	48E	DA		GROUNDWATER	FUGERE, DANIEL D
40Q C 30022302		ST	30.00 GPM	12/22/2005	SENWNE	34	35N	48E	DA		GROUNDWATER	FUGERE, DANIEL D
40Q C 29960		ST	20.00 GPM	10/09/1980	NESWNE	34	35N	48E	DA		GROUNDWATER	FUGERE, JANE M
40Q C 29961		ST	20.00 GPM	10/09/1980	NESWNE	34	35N	48E	DA		GROUNDWATER	FUGERE, JANE M
40Q W 122799		ST		07/01/1904	NWSWNE	34	35N	48E	DA	SP	MANTERNACH COULEE	FUGERE, JANE M
40Q W 122800		ST	10.00 GPM	07/01/1910	NESWNE	34	35N	48E	DA		GROUNDWATER	FUGERE, JANE M
40Q W 122801		ST		07/01/1904	NWSESE	35	35N	48E	DA	SP	POPLAR RIVER	FUGERE, JANE M
40Q W 172615		IR	4.20 CFS	05/22/1903	SWNWSW	26	35N	48E	DA &		MANTERNACH COULEE	FUGERE, JANE M
40Q C 30022302		LG	30.00 GPM	12/22/2005	SENWNE	34	35N	48E	DA		GROUNDWATER	FUGERE, JANE M
40Q C 30022302		MD	30.00 GPM	12/22/2005	SENWNE	34	35N	48E	DA		GROUNDWATER	FUGERE, JANE M
40Q C 30022302		ST	30.00 GPM	12/22/2005	SENWNE	34	35N	48E	DA		GROUNDWATER	FUGERE, JANE M
40Q W 122807		ST		12/31/1961	NESESE	7	34N	48E	DA	UT	NEGRO COULEE	FUGERE, SHERRY A
40Q W 122808		ST		12/31/1961	NENWNW	7	34N	48E	DA	UT	NEGRO COULEE	FUGERE, SHERRY A
40Q W 122810		ST	10.00 GPM	12/31/1931	SWSWNW	31	34N	48E	DA	SP	CABARETT COULEE	FUGERE, SHERRY A
40Q C 30014025		ST		02/04/2005	NWNWSE	7	34N	48E	DA		GROUNDWATER	FUGERE, SHERRY A

**DEPARTMENT OF NATURAL RESOURCES AND CONSERVATION
POPLAR RIVER
BASIN 40Q
INDEX OF CLAIMS BY OWNER, BY WATER RIGHT ID**

TRIB Values: MP= Manmade Pit, NP=Natural Pit, SD=Secondary Diversion,SI=Subirrigation, SP=Spring, WS=Waste & Seepage, UT=Unnamed Tributary;
 POD Indicator: &=Only First POD Listed
 WATER RIGHT ID Values: (D, U, W ,X) = Adjudication, (C, K, P, Q, R) = New Appropriations, (M) = Water Reservations

WATER RIGHT ID	LATE	USE	FLOW RATE	ENFORCEABLE PRIORITY DATE	POINT OF DIVERSION					TRIB	SOURCE NAME	OWNER NAME
					QTR	SEC	SEC	TWP	RGE			
40Q W 16605		CM	10.00 GPM	05/26/1981	NWSWNE	2	35N	43E	VA		GROUNDWATER	FUHRMAN, RONDA
40Q W 106086		DM	5.00 GPM	12/31/1960	NWSWNE	2	35N	43E	VA		GROUNDWATER	FUHRMAN, RONDA
40Q W 16605		CM	10.00 GPM	05/26/1981	NWSWNE	2	35N	43E	VA		GROUNDWATER	FUHRMAN, TODD
40Q W 172484		ST	10.00 GPM	09/19/1948	SEWNE	11	34N	43E	VA		GROUNDWATER	FULTON, DARLENE J
40Q W 172485		DM	10.00 GPM	09/19/1948	SEWNE	11	34N	43E	VA		GROUNDWATER	FULTON, DARLENE J
40Q W 172486		ST		12/31/1953	NWNENE	11	34N	43E	VA	UT	POPLAR RIVER, WEST FORK	FULTON, DARLENE J
40Q C 30125351		AS	25.00 GPM	06/06/2019	SEWNE	11	34N	43E	VA		GROUNDWATER	FULTON, DARLENE J
40Q C 30125351		DM	25.00 GPM	06/06/2019	SEWNE	11	34N	43E	VA		GROUNDWATER	FULTON, DARLENE J
40Q C 30125351		LG	25.00 GPM	06/06/2019	SEWNE	11	34N	43E	VA		GROUNDWATER	FULTON, DARLENE J
40Q C 30125351		ST	25.00 GPM	06/06/2019	SEWNE	11	34N	43E	VA		GROUNDWATER	FULTON, DARLENE J
40Q W 172484		ST	10.00 GPM	09/19/1948	SEWNE	11	34N	43E	VA		GROUNDWATER	FULTON, RICHARD L
40Q W 172485		DM	10.00 GPM	09/19/1948	SEWNE	11	34N	43E	VA		GROUNDWATER	FULTON, RICHARD L
40Q W 172486		ST		12/31/1953	NWNENE	11	34N	43E	VA	UT	POPLAR RIVER, WEST FORK	FULTON, RICHARD L
40Q C 30125351		AS	25.00 GPM	06/06/2019	SEWNE	11	34N	43E	VA		GROUNDWATER	FULTON, RICHARD L
40Q C 30125351		DM	25.00 GPM	06/06/2019	SEWNE	11	34N	43E	VA		GROUNDWATER	FULTON, RICHARD L
40Q C 30125351		LG	25.00 GPM	06/06/2019	SEWNE	11	34N	43E	VA		GROUNDWATER	FULTON, RICHARD L
40Q C 30125351		ST	25.00 GPM	06/06/2019	SEWNE	11	34N	43E	VA		GROUNDWATER	FULTON, RICHARD L
40Q C 89109		MD	15.00 GPM	05/03/1994	NESWSE	25	35N	42E	VA		GROUNDWATER	GARDNER, COREY
40Q C 89109		ST	15.00 GPM	05/03/1994	NESWSE	25	35N	42E	VA		GROUNDWATER	GARDNER, COREY
40Q W 165498		ST		12/19/1964	SESESE	25	35N	42E	VA	UT	HELL CREEK	GARDNER, COREY
40Q W 165499		DM	10.00 GPM	10/31/1960	NESWSE	25	35N	42E	VA		GROUNDWATER	GARDNER, COREY
40Q W 165500		ST	10.00 GPM	05/31/1940	NESWSE	25	35N	42E	VA		GROUNDWATER	GARDNER, COREY
40Q C 89109		MD	15.00 GPM	05/03/1994	NESWSE	25	35N	42E	VA		GROUNDWATER	GARDNER, DALLAS
40Q C 89109		ST	15.00 GPM	05/03/1994	NESWSE	25	35N	42E	VA		GROUNDWATER	GARDNER, DALLAS
40Q W 165498		ST		12/19/1964	SESESE	25	35N	42E	VA	UT	HELL CREEK	GARDNER, DALLAS
40Q W 165499		DM	10.00 GPM	10/31/1960	NESWSE	25	35N	42E	VA		GROUNDWATER	GARDNER, DALLAS
40Q W 165500		ST	10.00 GPM	05/31/1940	NESWSE	25	35N	42E	VA		GROUNDWATER	GARDNER, DALLAS
40Q C 89109		MD	15.00 GPM	05/03/1994	NESWSE	25	35N	42E	VA		GROUNDWATER	GARDNER, GARRET
40Q C 89109		ST	15.00 GPM	05/03/1994	NESWSE	25	35N	42E	VA		GROUNDWATER	GARDNER, GARRET

**DEPARTMENT OF NATURAL RESOURCES AND CONSERVATION
POPLAR RIVER
BASIN 40Q
INDEX OF CLAIMS BY OWNER, BY WATER RIGHT ID**

TRIB Values: MP= Manmade Pit, NP=Natural Pit, SD=Secondary Diversion, SI=Subirrigation, SP=Spring, WS=Waste & Seepage, UT=Unnamed Tributary;
 POD Indicator: &=Only First POD Listed
 WATER RIGHT ID Values: (D, U, W, X) = Adjudication, (C, K, P, Q, R) = New Appropriations, (M) = Water Reservations

WATER RIGHT ID	LATE	USE	FLOW RATE	ENFORCEABLE PRIORITY DATE	POINT OF DIVERSION				TRIB	SOURCE NAME	OWNER NAME	
					QTR	SEC	SEC	TWP	RGE	CN		
40Q W 165498		ST		12/19/1964	SESESE	25	35N	42E	VA	UT	HELL CREEK	GARDNER, GARRET
40Q W 165499		DM	10.00 GPM	10/31/1960	NESWSE	25	35N	42E	VA		GROUNDWATER	GARDNER, GARRET
40Q W 165500		ST	10.00 GPM	05/31/1940	NESWSE	25	35N	42E	VA		GROUNDWATER	GARDNER, GARRET
40Q C 89109		MD	15.00 GPM	05/03/1994	NESWSE	25	35N	42E	VA		GROUNDWATER	GARDNER, SHANE
40Q C 89109		ST	15.00 GPM	05/03/1994	NESWSE	25	35N	42E	VA		GROUNDWATER	GARDNER, SHANE
40Q W 165498		ST		12/19/1964	SESESE	25	35N	42E	VA	UT	HELL CREEK	GARDNER, SHANE
40Q W 165499		DM	10.00 GPM	10/31/1960	NESWSE	25	35N	42E	VA		GROUNDWATER	GARDNER, SHANE
40Q W 165500		ST	10.00 GPM	05/31/1940	NESWSE	25	35N	42E	VA		GROUNDWATER	GARDNER, SHANE
40Q C 5873		DM	10.00 GPM	06/30/1975	SWSW	24	33N	49E	DA		GROUNDWATER	GAUSTAD, DORIS I
40Q C 5873		ST	10.00 GPM	06/30/1975	SWSW	24	33N	49E	DA		GROUNDWATER	GAUSTAD, DORIS I
40Q P 22876		IR		05/14/1979	SWSENE	22	33N	49E	DA		CLOSED BASIN	GAUSTAD, DORIS I
40Q P 44352		ST		04/05/1982	NWSWSE	26	33N	49E	DA	UT	GIVE OUT MORGAN CREEK	GAUSTAD, DORIS I
40Q W 165382		IR		07/27/1966	SESW	24	33N	49E	DA	UT	INTERIOR DRAINAGE	GAUSTAD, DORIS I
40Q W 165383		ST	35.00 GPM	12/31/1948	NENWNE	36	33N	49E	DA	UT	MORGAN CREEK	GAUSTAD, DORIS I
40Q W 165385		ST		12/31/1962	SENWSE	35	33N	49E	DA	SP	GIVE OUT MORGAN CREEK	GAUSTAD, DORIS I
40Q W 165386		ST	15.00 GPM	02/10/1966	SWSWNE	27	33N	49E	DA		GROUNDWATER	GAUSTAD, DORIS I
40Q W 165387		ST	0.50 GPM	06/30/1959	NWNWSW	26	33N	49E	DA	SP	GIVE OUT MORGAN CREEK	GAUSTAD, DORIS I
40Q W 165388		ST	7.00 GPM	04/05/1982	NENESE	26	33N	49E	DA		GROUNDWATER	GAUSTAD, DORIS I
40Q W 165389		ST	8.00 GPM	12/31/1960	SESWSW	24	33N	49E	DA		GROUNDWATER	GAUSTAD, DORIS I
40Q W 165390		ST	3.30 GPM	10/31/1916	SESWSW	24	33N	49E	DA		GROUNDWATER	GAUSTAD, DORIS I
40Q W 165391		DM	8.00 GPM	12/31/1960	SESWSW	24	33N	49E	DA		GROUNDWATER	GAUSTAD, DORIS I
40Q W 200781		ST		03/31/1935	NESWNW	8	33N	49E	DA &	SP	LINE COULEE	GAUSTAD, DORIS I
40Q W 205134		DM	10.00 GPM	09/30/1959	SWSWSE	16	33N	49E	DA		GROUNDWATER	GAUSTAD, DORIS I
40Q W 205135		ST	5.00 GPM	07/31/1944	NWSWSE	16	33N	49E	DA		GROUNDWATER	GAUSTAD, DORIS I
40Q W 205136		ST		07/31/1925	SESWSE	16	33N	49E	DA	SP	POPLAR RIVER	GAUSTAD, DORIS I
40Q W 205137		ST		05/31/1935	SWSENE	18	33N	49E	DA	SP	POPLAR RIVER	GAUSTAD, DORIS I
40Q W 205138		ST		05/31/1926	N2N2NE	21	33N	49E	DA &	UT	POPLAR RIVER	GAUSTAD, DORIS I
40Q C 86200		ST	5.00 GPM	04/05/1982	NWSWNE	29	34N	48E	DA		GROUNDWATER	GAUSTAD, KAAREN
40Q C 9544		DM	8.00 GPM	09/17/1976	NWNE	14	35N	48E	DA		GROUNDWATER	GAUSTAD, LANCE R
40Q C 9544		ST	8.00 GPM	09/17/1976	NWNE	14	35N	48E	DA		GROUNDWATER	GAUSTAD, LANCE R

**DEPARTMENT OF NATURAL RESOURCES AND CONSERVATION
POPLAR RIVER
BASIN 40Q**

INDEX OF CLAIMS BY OWNER, BY WATER RIGHT ID

TRIB Values: MP= Manmade Pit, NP=Natural Pit, SD=Secondary Diversion, SI=Subirrigation, SP=Spring, WS=Waste & Seepage, UT=Unnamed Tributary;

POD Indicator: &=Only First POD Listed

WATER RIGHT ID Values: (D, U, W, X) = Adjudication, (C, K, P, Q, R) = New Appropriations, (M) = Water Reservations

WATER RIGHT ID	LATE	USE	FLOW RATE	ENFORCEABLE PRIORITY DATE	POINT OF DIVERSION				TRIB	SOURCE NAME	OWNER NAME	
					QTR	SEC	SEC	TWP	RGE	CN		
40Q C 9544		DM	8.00 GPM	09/17/1976	NWNE	14	35N	48E	DA		GROUNDWATER	GAUSTAD, LAURIE L
40Q C 9544		ST	8.00 GPM	09/17/1976	NWNE	14	35N	48E	DA		GROUNDWATER	GAUSTAD, LAURIE L
40Q W 8003		ST		08/25/1971	NWNESE	4	36N	43E	DA		MORGAN COULEE	GEBHARDT, M RICHARD
40Q W 166345		ST		01/05/1951	NWSESW	31	37N	43E	DA		MORGAN COULEE	GEBHARDT, M RICHARD
40Q W 166346		ST		07/05/1953	SESESE	5	36N	43E	DA	SP	UNNAMED TRIBUTARY OF WEST FORK POPLAR RIVER	GEBHARDT, M RICHARD
40Q W 16649		ST	7.00 GPM	12/31/1935	NENWNE	13	34N	46E	DA		GROUNDWATER	GERARDY, HARLAN
40Q W 16650		ST	7.00 GPM	12/31/1951	NENWNE	13	34N	46E	DA		GROUNDWATER	GERARDY, HARLAN
40Q W 16651		DM	7.00 GPM	12/31/1950	NENWNE	13	34N	46E	DA		GROUNDWATER	GERARDY, HARLAN
40Q W 172683		ST		01/01/1972	S2	30	32N	51E	RO	UT	GIVE OUT MORGAN CREEK	GILBERTSON, FELIX A
40Q W 165502		FW		08/31/1953	NWNESW	21	37N	49E	DA	UT	OUTLET CREEK	GILLIS, DIANE R
40Q W 165503		RC		08/31/1953	NWNESW	21	37N	49E	DA	UT	OUTLET CREEK	GILLIS, DIANE R
40Q W 165504		AS		08/31/1953	NWNESW	21	37N	49E	DA	UT	OUTLET CREEK	GILLIS, DIANE R
40Q W 165505		ST		08/31/1953	NWNESW	21	37N	49E	DA	UT	OUTLET CREEK	GILLIS, DIANE R
40Q W 165508		ST	10.00 GPM	12/31/1910	S2NESW	17	37N	49E	DA	SP	OUTLET CREEK	GILLIS, DIANE R
40Q W 165509		ST	5.00 GPM	12/31/1910	SESESE	17	37N	49E	DA		GROUNDWATER	GILLIS, DIANE R
40Q W 165510		ST	5.00 GPM	12/31/1910	SESESE	16	37N	49E	DA		GROUNDWATER	GILLIS, DIANE R
40Q W 165511		ST	5.00 GPM	12/31/1934	NWSWSE	16	37N	49E	DA		GROUNDWATER	GILLIS, DIANE R
40Q W 165512		ST	5.00 GPM	12/31/1910	NESESW	16	37N	49E	DA		GROUNDWATER	GILLIS, DIANE R
40Q W 165513		DM	5.00 GPM	12/31/1910	NESESW	16	37N	49E	DA		GROUNDWATER	GILLIS, DIANE R
40Q W 122772		DM	8.00 GPM	12/31/1943	NENWSE	29	36N	42E	VA		GROUNDWATER	GLENTANA GRAIN LLC
40Q W 122773		ST		12/31/1937	SWNESE	29	36N	42E	VA	SP	SPRING COULEE	GLENTANA GRAIN LLC
40Q W 172613		ST		06/30/1952	NESENE	28	36N	42E	VA	UT	SPRING CREEK	GLENTANA GRAIN LLC
40Q C 30116820		AS	20.00 GPM	04/04/2018	SWNENE	29	36N	42E	VA		GROUNDWATER	GLENTANA GRAIN LLC
40Q C 30116820		DM	20.00 GPM	04/04/2018	SWNENE	29	36N	42E	VA		GROUNDWATER	GLENTANA GRAIN LLC
40Q C 30116820		LG	20.00 GPM	04/04/2018	SWNENE	29	36N	42E	VA		GROUNDWATER	GLENTANA GRAIN LLC
40Q W 167898		ST		09/01/1968	NENENW	16	33N	44E	DA	SP	HELL CREEK	GOOD, WALLACE
40Q W 179415		DM	5.00 GPM	12/31/1927	NWSENE	17	33N	44E	DA		GROUNDWATER	GOOD, WALLACE
40Q C 51819		DM	10.00 GPM	12/29/1982	SESWNE	14	35N	48E	DA		GROUNDWATER	GRAFF FARMS INC

**DEPARTMENT OF NATURAL RESOURCES AND CONSERVATION
POPLAR RIVER
BASIN 40Q
INDEX OF CLAIMS BY OWNER, BY WATER RIGHT ID**

TRIB Values: MP= Manmade Pit, NP=Natural Pit, SD=Secondary Diversion,SI=Subirrigation, SP=Spring, WS=Waste & Seepage, UT=Unnamed Tributary;
 POD Indicator: &=Only First POD Listed
 WATER RIGHT ID Values: (D, U, W ,X) = Adjudication, (C, K, P, Q, R) = New Appropriations, (M) = Water Reservations

WATER RIGHT ID	LATE	USE	FLOW RATE	ENFORCEABLE PRIORITY DATE	POINT OF DIVERSION				TRIB	SOURCE NAME	OWNER NAME	
					QTR	SEC	SEC	TWP	RGE	CN		
40Q C 51819		ST	10.00 GPM	12/29/1982	SESWNE	14	35N	48E	DA		GROUNDWATER	GRAFF FARMS INC
40Q C 101051		DM	9.00 GPM	02/28/1997	NESESW	13	35N	48E	DA		GROUNDWATER	GRAFF FARMS INC
40Q C 101051		ST	9.00 GPM	02/28/1997	NESESW	13	35N	48E	DA		GROUNDWATER	GRAFF FARMS INC
40Q W 122753		DM	5.00 GPM	08/10/1955	NENENE	12	33N	47E	DA		GROUNDWATER	GRAFF FARMS INC
40Q W 167872		DM	10.00 GPM	07/31/1943	NWSESW	13	35N	48E	DA		GROUNDWATER	GRAFF FARMS INC
40Q W 167873		ST		10/29/1926	SESW	24	35N	48E	DA		MANTERNACH COULEE	GRAFF FARMS INC
40Q W 167874		ST	10.00 GPM	07/31/1943	NWSESW	13	35N	48E	DA		GROUNDWATER	GRAFF FARMS INC
40Q W 187569		ST		12/31/1959	NWSWSW	19	33N	48E	DA	SP	POPLAR RIVER	GRAFF FARMS INC

40Q W 172490		ST		04/01/1914	SWNW	25	35N	48E	DA		MANTERNACH COULEE	GRAFF, CHRIS

40Q W 172490		ST		04/01/1914	SWNW	25	35N	48E	DA		MANTERNACH COULEE	GRAFF, LINAMAN

40Q W 172489		ST		04/01/1910	NWSWSE	11	35N	48E	DA	SP	POPLAR RIVER	GRAFF, MITCHELL L

40Q P 9627		OP		09/27/1976	NWNESE	18	34N	47E	DA	UT	CLOSED BASIN	GREEN, JOSHUA D. & JAMIE W.

40Q W 32193		DM	5.00 GPM	12/31/1922	SESWNE	21	36N	42E	VA		GROUNDWATER	GREENWOOD, CLIFFORD W
40Q W 32194		ST	5.00 GPM	12/31/1922	SESWNE	21	36N	42E	VA		GROUNDWATER	GREENWOOD, CLIFFORD W
40Q W 32195		ST		12/31/1968	NENWNW	22	36N	42E	VA	UT	POPLAR RIVER, WEST FORK	GREENWOOD, CLIFFORD W
40Q W 32196		ST		12/31/1968	NWSENE	22	36N	42E	VA	UT	POPLAR RIVER, WEST FORK	GREENWOOD, CLIFFORD W
40Q W 32197		ST		12/31/1922	SESWNE	15	36N	42E	VA	SP	POPLAR RIVER, WEST FORK	GREENWOOD, CLIFFORD W
40Q W 32198		ST		12/31/1960	SESENW	16	36N	42E	VA	SP	POPLAR RIVER, WEST FORK	GREENWOOD, CLIFFORD W
40Q W 32199		ST		12/31/1965	NENESW	15	36N	42E	VA	UT	POPLAR RIVER, WEST FORK	GREENWOOD, CLIFFORD W
40Q C 35891		DM	1.25 GPM	09/08/1981	NWSESE	21	36N	42E	VA		GROUNDWATER	GREENWOOD, CLIFFORD W
40Q C 35892		ST	1.25 GPM	09/08/1981	SWNESW	15	36N	42E	VA		GROUNDWATER	GREENWOOD, CLIFFORD W

40Q W 32193		DM	5.00 GPM	12/31/1922	SESWNE	21	36N	42E	VA		GROUNDWATER	GREENWOOD, KATHY P
40Q W 32194		ST	5.00 GPM	12/31/1922	SESWNE	21	36N	42E	VA		GROUNDWATER	GREENWOOD, KATHY P
40Q W 32195		ST		12/31/1968	NENWNW	22	36N	42E	VA	UT	POPLAR RIVER, WEST FORK	GREENWOOD, KATHY P
40Q W 32196		ST		12/31/1968	NWSENE	22	36N	42E	VA	UT	POPLAR RIVER, WEST FORK	GREENWOOD, KATHY P
40Q W 32197		ST		12/31/1922	SESWNE	15	36N	42E	VA	SP	POPLAR RIVER, WEST FORK	GREENWOOD, KATHY P
40Q W 32198		ST		12/31/1960	SESENW	16	36N	42E	VA	SP	POPLAR RIVER, WEST FORK	GREENWOOD, KATHY P
40Q W 32199		ST		12/31/1965	NENESW	15	36N	42E	VA	UT	POPLAR RIVER, WEST FORK	GREENWOOD, KATHY P
40Q C 35891		DM	1.25 GPM	09/08/1981	NWSESE	21	36N	42E	VA		GROUNDWATER	GREENWOOD, KATHY P

**DEPARTMENT OF NATURAL RESOURCES AND CONSERVATION
POPLAR RIVER
BASIN 40Q**

INDEX OF CLAIMS BY OWNER, BY WATER RIGHT ID

TRIB Values: MP= Manmade Pit, NP=Natural Pit, SD=Secondary Diversion, SI=Subirrigation, SP=Spring, WS=Waste & Seepage, UT=Unnamed Tributary;

POD Indicator: &=Only First POD Listed

WATER RIGHT ID Values: (D, U, W, X) = Adjudication, (C, K, P, Q, R) = New Appropriations, (M) = Water Reservations

WATER RIGHT ID	LATE	USE	FLOW RATE	ENFORCEABLE PRIORITY DATE	POINT OF DIVERSION				TRIB	SOURCE NAME	OWNER NAME	
					QTR	SEC	SEC	TWP	RGE	CN		
40Q C 35892		ST	1.25 GPM	09/08/1981	SWNESW	15	36N	42E	VA		GROUNDWATER	GREENWOOD, KATHY P
40Q C 11206		DM	2.00 GPM	02/02/1977	SESE	5	34N	43E	VA		GROUNDWATER	GUNDERMANN, SAMUEL M
40Q W 13047		DM	21.00 GPM	12/31/1930	NWNWSW	16	34N	43E	VA		GROUNDWATER	GUNDERMANN, SAMUEL M
40Q W 13048		ST	21.00 GPM	12/31/1941	NWSENV	8	34N	43E	VA		GROUNDWATER	GUNDERMANN, SAMUEL M
40Q W 13049		ST	21.00 GPM	12/31/1941	NWNWNE	8	34N	43E	VA		GROUNDWATER	GUNDERMANN, SAMUEL M
40Q W 13050		ST	21.00 GPM	12/31/1930	NWNESW	16	34N	43E	VA		GROUNDWATER	GUNDERMANN, SAMUEL M
40Q W 13051		DM	25.00 GPM	12/31/1941	SESESE	5	34N	43E	VA		GROUNDWATER	GUNDERMANN, SAMUEL M
40Q W 13052		ST	25.00 GPM	12/31/1946	SESESE	5	34N	43E	VA		GROUNDWATER	GUNDERMANN, SAMUEL M
40Q W 13053		ST		07/13/1929	NENENE	5	34N	43E	VA	SP	HELL CREEK	GUNDERMANN, SAMUEL M
40Q C 53229		DM	10.00 GPM	07/26/1983	SESE	5	34N	43E	VA		GROUNDWATER	GUNDERMANN, SAMUEL M
40Q W 106110		ST		12/28/1961	NESESW	11	33N	44E	DA	SP	HELL CREEK	HAALAND, MONICA A
40Q W 106111		ST		12/28/1961	NWNESW	11	33N	44E	DA	SP	HELL CREEK	HAALAND, MONICA A
40Q W 106114		ST		12/28/1961	SWSESW	11	33N	44E	DA	SP	HELL CREEK	HAALAND, MONICA A
40Q W 106115		ST	20.00 GPM	12/28/1961	NWNENW	10	33N	44E	DA		GROUNDWATER	HAALAND, MONICA A
40Q W 106118		ST		12/31/1913	NWSWSE	10	33N	44E	DA	SP	HELL CREEK	HAALAND, MONICA A
40Q W 106119		ST		12/28/1961	NENESE	10	33N	44E	DA	SP	HELL CREEK	HAALAND, MONICA A
40Q W 106121		ST		12/31/1913	NE	15	33N	44E	DA	UT	HELL CREEK	HAALAND, MONICA A
40Q W 106124		DM	20.00 GPM	12/28/1961	NWNENW	10	33N	44E	DA		GROUNDWATER	HAALAND, MONICA A
40Q W 30107017		ST		12/31/1930	SENV	11	33N	44E	DA &	UT	HELL CREEK	HAALAND, MONICA A
40Q C 29065		ST	6.00 GPM	09/04/1980	SWSWSE	36	30N	49E	RO		GROUNDWATER	HAGADONE, HELEN E
40Q W 165487		ST		07/30/1956	E2	16	29N	49E	RO		BOXELDER CREEK	HAGADONE, HELEN E
40Q W 30030387		ST		08/01/1969	N2	34	29N	49E	RO		BOXELDER CREEK	HAGADONE, HELEN E
40Q C 29065		ST	6.00 GPM	09/04/1980	SWSWSE	36	30N	49E	RO		GROUNDWATER	HAGADONE, ROBERT D
40Q P 99080		IR	850.00 GPM	11/12/1996	SW	13	27N	50E	RO		GROUNDWATER	HAGADONE, ROBERT D
40Q W 165487		ST		07/30/1956	E2	16	29N	49E	RO		BOXELDER CREEK	HAGADONE, ROBERT D
40Q W 30030387		ST		08/01/1969	N2	34	29N	49E	RO		BOXELDER CREEK	HAGADONE, ROBERT D
40Q C 5802		ST	5.00 GPM	06/24/1975	SWNWSE	12	33N	45E	DA		GROUNDWATER	HAGAN SHIPSTEAD INC
40Q W 122849		ST	5.00 GPM	04/15/1914	SWNWSW	1	34N	48E	DA	SP	POPLAR RIVER	HAGFELDT, CLIFFORD
40Q W 122850		ST		07/01/1953	SWSWNE	17	34N	49E	DA	UT	BIG COULEE	HAGFELDT, CLIFFORD

**DEPARTMENT OF NATURAL RESOURCES AND CONSERVATION
POPLAR RIVER
BASIN 40Q
INDEX OF CLAIMS BY OWNER, BY WATER RIGHT ID**

TRIB Values: MP= Manmade Pit, NP=Natural Pit, SD=Secondary Diversion,SI=Subirrigation, SP=Spring, WS=Waste & Seepage, UT=Unnamed Tributary;
 POD Indicator: &=Only First POD Listed
 WATER RIGHT ID Values: (D, U, W ,X) = Adjudication, (C, K, P, Q, R) = New Appropriations, (M) = Water Reservations

WATER RIGHT ID	LATE	USE	FLOW RATE	ENFORCEABLE PRIORITY DATE	POINT OF DIVERSION					TRIB	SOURCE NAME	OWNER NAME
					QTR	SEC	SEC	TWP	RGE	CN		
40Q W 122851		ST		12/01/1959	N2NESW	7	34N	49E	DA	UT	POPLAR RIVER	HAGFELDT, CLIFFORD
40Q W 122852		ST	10.00 GPM	04/15/1915	SESWNE	8	34N	49E	DA	SP	POPLAR RIVER	HAGFELDT, CLIFFORD
40Q W 122849		ST	5.00 GPM	04/15/1914	SWNWSW	1	34N	48E	DA	SP	POPLAR RIVER	HAGFELDT, DONALD P
40Q W 122850		ST		07/01/1953	SWSWNE	17	34N	49E	DA	UT	BIG COULEE	HAGFELDT, DONALD P
40Q W 122851		ST		12/01/1959	N2NESW	7	34N	49E	DA	UT	POPLAR RIVER	HAGFELDT, DONALD P
40Q W 122852		ST	10.00 GPM	04/15/1915	SESWNE	8	34N	49E	DA	SP	POPLAR RIVER	HAGFELDT, DONALD P
40Q P 15998		FW		10/28/1977	E2SEnw	24	37N	45E	DA	UT	POPLAR RIVER, MIDDLE FORK	HALVERSON, BRANDI
40Q P 15998		ST		10/28/1977	E2SEnw	24	37N	45E	DA	UT	POPLAR RIVER, MIDDLE FORK	HALVERSON, BRANDI
40Q W 20499		DM	10.00 GPM	12/31/1916	NWNWNW	22	33N	44E	DA		GROUNDWATER	HALVERSON, BRIAN
40Q W 20500		ST	10.00 GPM	02/03/1928	NWNWNW	22	33N	44E	DA		GROUNDWATER	HALVERSON, BRIAN
40Q W 20501		ST	35.00 GPM	12/31/1967	SESWSW	9	33N	44E	DA	SP	HELL CREEK	HALVERSON, BRIAN
40Q W 20502		ST		02/03/1928	NWSWNE	21	33N	44E	DA	SP	HELL CREEK	HALVERSON, BRIAN
40Q W 20503		ST		03/09/1927	SWSENW	15	33N	44E	DA	SP	HELL CREEK	HALVERSON, BRIAN
40Q C 19449		DM	10.00 GPM	07/11/1978	SWNESE	19	37N	46E	DA		GROUNDWATER	HALVERSON, CHERYL
40Q C 19449		ST	10.00 GPM	07/11/1978	SWNESE	19	37N	46E	DA		GROUNDWATER	HALVERSON, CHERYL
40Q C 37445		ST	5.00 GPM	11/09/1981	SWNESE	19	37N	46E	DA		GROUNDWATER	HALVERSON, CHERYL
40Q C 19449		DM	10.00 GPM	07/11/1978	SWNESE	19	37N	46E	DA		GROUNDWATER	HALVERSON, MYRON
40Q C 19449		ST	10.00 GPM	07/11/1978	SWNESE	19	37N	46E	DA		GROUNDWATER	HALVERSON, MYRON
40Q C 37445		ST	5.00 GPM	11/09/1981	SWNESE	19	37N	46E	DA		GROUNDWATER	HALVERSON, MYRON
40Q W 179422		ST		12/31/1954	N2	2	37N	45E	DA		LOST CHILD CREEK	HALVERSON, MYRON
40Q C 30048393		DM	15.00 GPM	04/19/2010	SWNWSE	19	37N	46E	DA		GROUNDWATER	HALVERSON, MYRON
40Q C 30048393		LG	15.00 GPM	04/19/2010	SWNWSE	19	37N	46E	DA		GROUNDWATER	HALVERSON, MYRON
40Q C 30048393		ST	15.00 GPM	04/19/2010	SWNWSE	19	37N	46E	DA		GROUNDWATER	HALVERSON, MYRON
40Q P 15998		FW		10/28/1977	E2SEnw	24	37N	45E	DA	UT	POPLAR RIVER, MIDDLE FORK	HALVERSON, SCOTT
40Q P 15998		ST		10/28/1977	E2SEnw	24	37N	45E	DA	UT	POPLAR RIVER, MIDDLE FORK	HALVERSON, SCOTT
40Q C 22386		DM	10.00 GPM	04/16/1979	NENE	28	36N	45E	DA		GROUNDWATER	HAMES, CLIFFORD C
40Q C 22386		ST	10.00 GPM	04/16/1979	NENE	28	36N	45E	DA		GROUNDWATER	HAMES, CLIFFORD C
40Q W 172756		ST		12/10/1963	NESWSE	28	36N	45E	DA	UT	OLSON COULEE	HAMES, CLIFFORD C

**DEPARTMENT OF NATURAL RESOURCES AND CONSERVATION
POPLAR RIVER
BASIN 40Q**

INDEX OF CLAIMS BY OWNER, BY WATER RIGHT ID

TRIB Values: MP= Manmade Pit, NP=Natural Pit, SD=Secondary Diversion, SI=Subirrigation, SP=Spring, WS=Waste & Seepage, UT=Unnamed Tributary;

POD Indicator: &=Only First POD Listed

WATER RIGHT ID Values: (D, U, W, X) = Adjudication, (C, K, P, Q, R) = New Appropriations, (M) = Water Reservations

WATER RIGHT ID	LATE	USE	FLOW RATE	ENFORCEABLE PRIORITY DATE	POINT OF DIVERSION				TRIB	SOURCE NAME	OWNER NAME	
					QTR	SEC	SEC	TWP	RGE	CN		
40Q W 172692		DM	10.00 GPM	12/31/1958	NWSWSW	17	33N	48E	DA		GROUNDWATER	HAMMAR, DEIDRA D
40Q W 172692		DM	10.00 GPM	12/31/1958	NWSWSW	17	33N	48E	DA		GROUNDWATER	HAMMAR, KENNETH L
40Q W 172679		ST		06/04/1954	NWNWSW	36	36N	44E	DA	SP	UNNAMED TRIBUTARY OF WEST FORK POPLAR RIVER	HANDRAN LEASING INC
40Q W 172677		ST	10.00 GPM	06/04/1954	SWSESE	35	36N	44E	DA		GROUNDWATER	HANDRAN, CALE
40Q C 29563		ST	8.00 GPM	09/25/1980	SENESE	23	32N	48E	RO		GROUNDWATER	HANDRAN, GARY W
40Q W 172491		ST		08/31/1970	NENWSW	23	32N	48E	RO	UT	POPLAR RIVER, WEST FORK	HANDRAN, GARY W
40Q W 172492		ST		08/31/1970	NWNese	23	32N	48E	RO	UT	POPLAR RIVER, WEST FORK	HANDRAN, GARY W
40Q W 172493		ST	27.50 GPM	12/31/1927	NESENW	6	30N	49E	RO	SP	BOXELDER CREEK	HANDRAN, GARY W
40Q C 29563		ST	8.00 GPM	09/25/1980	SENESE	23	32N	48E	RO		GROUNDWATER	HANDRAN, JONNA J
40Q W 172491		ST		08/31/1970	NENWSW	23	32N	48E	RO	UT	POPLAR RIVER, WEST FORK	HANDRAN, JONNA J
40Q W 172492		ST		08/31/1970	NWNese	23	32N	48E	RO	UT	POPLAR RIVER, WEST FORK	HANDRAN, JONNA J
40Q W 172493		ST	27.50 GPM	12/31/1927	NESENW	6	30N	49E	RO	SP	BOXELDER CREEK	HANDRAN, JONNA J
40Q W 122759		ST	30.00 GPM	07/31/1951	SWSENE	22	37N	46E	DA		GROUNDWATER	HANDY, BARRY L
40Q W 122760		DM	30.00 GPM	07/31/1951	SWSENE	22	37N	46E	DA		GROUNDWATER	HANDY, BARRY L
40Q W 122759		ST	30.00 GPM	07/31/1951	SWSENE	22	37N	46E	DA		GROUNDWATER	HANDY, CARRIE D
40Q W 122760		DM	30.00 GPM	07/31/1951	SWSENE	22	37N	46E	DA		GROUNDWATER	HANDY, CARRIE D
40Q W 106112		ST	15.00 GPM	12/28/1961	NWNESW	2	33N	45E	DA		GROUNDWATER	HANDY, JORDAN B
40Q W 106116		ST		12/28/1961	SWNWNE	10	33N	45E	DA	UT	HELL CREEK	HANDY, JORDAN B
40Q W 106117		ST		12/28/1961	SESENW	9	33N	45E	DA	UT	HELL CREEK	HANDY, JORDAN B
40Q W 106120		ST		12/31/1913	SENWSE	8	33N	45E	DA	SP	HELL CREEK	HANDY, JORDAN B
40Q C 10314		DM	6.00 GPM	11/05/1976	NENWNW	23	37N	47E	DA		GROUNDWATER	HANDY, SHARON F
40Q W 11998		IR	5.60 CFS	10/30/1907	SWSWNE	31	37N	47E	DA &		POPLAR RIVER, MIDDLE FORK	HANDY, SHARON F
40Q C 23206		DM	5.00 GPM	06/20/1979	NENE	22	37N	47E	DA		GROUNDWATER	HANDY, SHARON F
40Q C 37346		DM	6.00 GPM	10/16/1981	NENENW	27	37N	48E	DA		GROUNDWATER	HANRAHAN FARMS INC
40Q C 37346		ST	6.00 GPM	10/16/1981	NENENW	27	37N	48E	DA		GROUNDWATER	HANRAHAN FARMS INC

**DEPARTMENT OF NATURAL RESOURCES AND CONSERVATION
POPLAR RIVER
BASIN 40Q**

INDEX OF CLAIMS BY OWNER, BY WATER RIGHT ID

TRIB Values: MP= Manmade Pit, NP=Natural Pit, SD=Secondary Diversion, SI=Subirrigation, SP=Spring, WS=Waste & Seepage, UT=Unnamed Tributary;

POD Indicator: &=Only First POD Listed

WATER RIGHT ID Values: (D, U, W, X) = Adjudication, (C, K, P, Q, R) = New Appropriations, (M) = Water Reservations

WATER RIGHT ID	LATE	USE	FLOW RATE	ENFORCEABLE PRIORITY DATE	POINT OF DIVERSION					TRIB	SOURCE NAME	OWNER NAME
					QTR	SEC	SEC	TWP	RGE	CN		
40Q C 41850		DM	30.00 GPM	10/16/1981	NENENW	27	37N	48E	DA		GROUNDWATER	HANRAHAN FARMS INC
40Q C 41850		ST	30.00 GPM	10/16/1981	NENENW	27	37N	48E	DA		GROUNDWATER	HANRAHAN FARMS INC
40Q C 6342		ST	4.00 GPM	08/29/1975	SW	3	36N	49E	DA		GROUNDWATER	HANRAHAN, DAVID G
40Q W 6429		ST	4.00 GPM	12/19/1951	SWNWSE	32	37N	49E	DA		GROUNDWATER	HANRAHAN, JAMES C
40Q W 6430		DM	5.00 GPM	12/31/1948	SWNWSE	32	37N	49E	DA		GROUNDWATER	HANRAHAN, JAMES C
40Q W 6431		ST	3.00 GPM	12/31/1949	SWNWSE	32	37N	49E	DA		GROUNDWATER	HANRAHAN, JAMES C
40Q C 45882		DM	5.00 GPM	06/02/1982	SWNWSE	32	37N	49E	DA		GROUNDWATER	HANRAHAN, JAMES C
40Q W 165521		ST		04/01/1939	SWSWNW	32	37N	49E	DA	SP	OUTLET CREEK	HANRAHAN, JAMES C
40Q W 6429		ST	4.00 GPM	12/19/1951	SWNWSE	32	37N	49E	DA		GROUNDWATER	HANRAHAN, NELLIE O
40Q W 6430		DM	5.00 GPM	12/31/1948	SWNWSE	32	37N	49E	DA		GROUNDWATER	HANRAHAN, NELLIE O
40Q W 6431		ST	3.00 GPM	12/31/1949	SWNWSE	32	37N	49E	DA		GROUNDWATER	HANRAHAN, NELLIE O
40Q C 45882		DM	5.00 GPM	06/02/1982	SWNWSE	32	37N	49E	DA		GROUNDWATER	HANRAHAN, NELLIE O
40Q W 165521		ST		04/01/1939	SWSWNW	32	37N	49E	DA	SP	OUTLET CREEK	HANRAHAN, NELLIE O
40Q C 6342		ST	4.00 GPM	08/29/1975	SW	3	36N	49E	DA		GROUNDWATER	HANRAHAN, RANDY J
40Q W 172755		ST		02/02/1920	NWSESE	32	37N	49E	DA	SP	OUTLET CREEK	HANRAHAN, RANDY J
40Q C 16719		DM	15.00 GPM	12/22/1977	SWSESE	15	32N	49E	RO		GROUNDWATER	HANSEN, ARLIN P
40Q C 7229		DM	5.00 GPM	01/07/1975	W2SW	10	35N	49E	DA		GROUNDWATER	HANSEN, JESPER V
40Q C 7229		ST	5.00 GPM	01/07/1975	W2SW	10	35N	49E	DA		GROUNDWATER	HANSEN, JESPER V
40Q W 7619		ST		12/31/1950	SW	13	33N	46E	DA &		POPLAR RIVER, WEST FORK	HANSEN, JESPER V
40Q W 7620		ST		09/30/1956	NESESW	10	33N	46E	DA	SP	POPLAR RIVER, WEST FORK	HANSEN, JESPER V
40Q W 7621		DM	8.00 GPM	10/31/1960	SESENE	11	33N	46E	DA		GROUNDWATER	HANSEN, JESPER V
40Q W 7622		ST	10.00 GPM	06/30/1961	SESENE	11	33N	46E	DA		GROUNDWATER	HANSEN, JESPER V
40Q C 31489		ST	10.00 GPM	11/21/1980	SENE	11	33N	46E	DA		GROUNDWATER	HANSEN, JESPER V
40Q C 93483		DM	10.00 GPM	11/21/1980	SESENE	11	33N	46E	DA		GROUNDWATER	HANSEN, JESPER V
40Q W 167886		ST		12/31/1914	SESWSW	10	35N	49E	DA	SP	MANTERNA CH COULEE	HANSEN, JESPER V
40Q W 167887		DM	5.00 GPM	12/31/1914	NESWSW	10	35N	49E	DA		GROUNDWATER	HANSEN, JESPER V
40Q W 179453		DM	5.00 GPM	12/31/1914	SENWSW	10	35N	49E	DA		GROUNDWATER	HANSEN, JESPER V
40Q W 179454		ST		10/22/1971	S2SESE	9	35N	49E	DA	UT	MANTERNA CH COULEE	HANSEN, JESPER V
40Q W 179456		ST		10/22/1971	S2SESE	9	35N	49E	DA	UT	MANTERNA CH COULEE	HANSEN, JESPER V

**DEPARTMENT OF NATURAL RESOURCES AND CONSERVATION
POPLAR RIVER
BASIN 40Q**

INDEX OF CLAIMS BY OWNER, BY WATER RIGHT ID

TRIB Values: MP= Manmade Pit, NP=Natural Pit, SD=Secondary Diversion, SI=Subirrigation, SP=Spring, WS=Waste & Seepage, UT=Unnamed Tributary;

POD Indicator: &=Only First POD Listed

WATER RIGHT ID Values: (D, U, W, X) = Adjudication, (C, K, P, Q, R) = New Appropriations, (M) = Water Reservations

WATER RIGHT ID	LATE	USE	FLOW RATE	ENFORCEABLE PRIORITY DATE	POINT OF DIVERSION				TRIB	SOURCE NAME	OWNER NAME	
					QTR	SEC	SEC	TWP	RGE	CN		
40Q C 30108019		ST	8.00 GPM	08/15/2016	SESWNW	15	33N	46E	DA		GROUNDWATER	HANSEN, JESPER V
40Q P 30108024		ST		08/15/2016	SWSWNW	15	33N	46E	DA	UT	POPLAR RIVER, WEST FORK	HANSEN, JESPER V
40Q P 30108025		ST		08/15/2016	SESESW	23	33N	46E	DA	UT	COTTONWOOD CREEK	HANSEN, JESPER V
40Q P 30109088		ST		08/15/2016	NESESW	10	33N	46E	DA	UT	POPLAR RIVER, WEST FORK	HANSEN, JESPER V
40Q W 30114840		ST		12/31/1950	W2SWSW	12	33N	46E	DA &		POPLAR RIVER, WEST FORK	HANSEN, JESPER V
40Q W 30116401		ST		12/19/1913	SENE	11	33N	46E	DA &		POPLAR RIVER, WEST FORK	HANSEN, JESPER V
40Q C 30119798		ST	28.00 GPM	09/20/2018	NENE	16	33N	46E	DA		GROUNDWATER	HANSEN, JESPER V
40Q C 109570		DM	15.00 GPM	11/15/1999	NWSESW	11	33N	43E	VA		GROUNDWATER	HANSEN, PEGGY J
40Q C 109570		DM	15.00 GPM	11/15/1999	NWSESW	11	33N	43E	VA		GROUNDWATER	HANSEN, STEPHEN C
40Q W 165453		DM	5.00 GPM	11/01/1952	NENENE	15	35N	45E	DA		GROUNDWATER	HANSON, JUSTIN A
40Q W 165454		ST	5.00 GPM	11/01/1952	NENENE	15	35N	45E	DA		GROUNDWATER	HANSON, JUSTIN A
40Q W 165455		ST	5.00 GPM	12/31/1925	NENENE	15	35N	45E	DA		GROUNDWATER	HANSON, JUSTIN A
40Q W 165456		DM	5.00 GPM	12/31/1925	NENENE	15	35N	45E	DA		GROUNDWATER	HANSON, JUSTIN A
40Q W 165453		DM	5.00 GPM	11/01/1952	NENENE	15	35N	45E	DA		GROUNDWATER	HANSON, REBECCA J
40Q W 165454		ST	5.00 GPM	11/01/1952	NENENE	15	35N	45E	DA		GROUNDWATER	HANSON, REBECCA J
40Q W 165455		ST	5.00 GPM	12/31/1925	NENENE	15	35N	45E	DA		GROUNDWATER	HANSON, REBECCA J
40Q W 165456		DM	5.00 GPM	12/31/1925	NENENE	15	35N	45E	DA		GROUNDWATER	HANSON, REBECCA J
40Q W 165381		ST		09/05/1933	NWSWNW	26	31N	47E	RO	SP	BOXELDER CREEK	HAUGE, PATRICIA M TRUST
40Q W 165381		ST		09/05/1933	NWSWNW	26	31N	47E	RO	SP	BOXELDER CREEK	HAUGE, ROBERT N TRUST
40Q C 30021904		DM		03/01/2006	NWNWNW	3	34N	48E	DA		GROUNDWATER	HAWBAKER, RICHARD
40Q W 28321		ST		12/31/1960	SESWNE	34	34N	49E	DA	UT	LINE COULEE	HEAD, KATHLEEN P
40Q W 113796		ST		12/31/1909	NWNWNW	17	37N	48E	DA		POPLAR RIVER, EAST FORK	HEATON FAMILY TRUST
40Q W 12002		ST	4.00 GPM	11/09/1972	SENE	27	35N	45E	DA		GROUNDWATER	HELLICKSON, STACIE R
40Q W 12002		ST	4.00 GPM	11/09/1972	SENE	27	35N	45E	DA		GROUNDWATER	HELLICKSON, TODD

**DEPARTMENT OF NATURAL RESOURCES AND CONSERVATION
POPLAR RIVER
BASIN 40Q**

INDEX OF CLAIMS BY OWNER, BY WATER RIGHT ID

TRIB Values: MP= Manmade Pit, NP=Natural Pit, SD=Secondary Diversion, SI=Subirrigation, SP=Spring, WS=Waste & Seepage, UT=Unnamed Tributary;

POD Indicator: &=Only First POD Listed

WATER RIGHT ID Values: (D, U, W, X) = Adjudication, (C, K, P, Q, R) = New Appropriations, (M) = Water Reservations

WATER RIGHT ID	LATE	USE	FLOW RATE	ENFORCEABLE PRIORITY DATE	POINT OF DIVERSION				TRIB	SOURCE NAME	OWNER NAME	
					QTR	SEC	SEC	TWP	RGE	CN		
40Q W 46770		IR		12/31/1951	SWSE	32	35N	47E	DA		NEGRO COULEE	HEMMING, JOCELYN S
40Q W 46771		IR		12/31/1951	SWNW	32	35N	47E	DA	SI	NEGRO COULEE	HEMMING, JOCELYN S
40Q W 30124323		ST	0.50 GPM	12/31/1915	SWSWSE	28	36N	49E	DA		GROUNDWATER	HENDERSON, GARY R
40Q W 30124324		DM	1.60 GPM	12/31/1947	SWSWSE	28	36N	49E	DA		GROUNDWATER	HENDERSON, GARY R
40Q W 12001		ST		12/31/1930	SWNE	19	36N	48E	DA &		POPLAR RIVER, MIDDLE FORK	HENRY, CYNTHIA L
40Q C 39230		ST	2.00 GPM	10/29/1981	SENESE	33	35N	43E	VA		GROUNDWATER	HIGHLAND ACRES INC
40Q C 39231		ST	30.00 GPM	10/29/1981	N2NENE	29	35N	43E	VA		GROUNDWATER	HIGHLAND ACRES INC
40Q W 106042		ST		12/31/1947	SENESE	33	35N	43E	VA	SP	BLACKHAWK COULEE	HIGHLAND ACRES INC
40Q W 106043		ST		12/31/1964	SWNWSW	28	35N	43E	VA	SP	BLACKHAWK COULEE	HIGHLAND ACRES INC
40Q W 106044		ST	10.00 GPM	12/31/1942	NENESE	32	35N	43E	VA		GROUNDWATER	HIGHLAND ACRES INC
40Q W 106045		ST	25.00 GPM	12/31/1951	NENESE	32	35N	43E	VA		GROUNDWATER	HIGHLAND ACRES INC
40Q W 106046		ST	3.00 GPM	12/31/1941	NENESE	32	35N	43E	VA		GROUNDWATER	HIGHLAND ACRES INC
40Q W 106047		ST		12/31/1958	SWNESW	28	35N	43E	VA	UT	BLACKHAWK COULEE	HIGHLAND ACRES INC
40Q W 106048		ST		12/31/1966	NWNWNW	28	35N	43E	VA	UT	BLACKHAWK COULEE	HIGHLAND ACRES INC
40Q W 106049		ST		12/31/1963	NESESE	28	35N	43E	VA	UT	BLACKHAWK COULEE	HIGHLAND ACRES INC
40Q W 106050		ST		12/31/1953	S2SESE	32	35N	43E	VA	UT	HELL CREEK	HIGHLAND ACRES INC
40Q W 106051		ST		12/31/1950	W2SESE	28	35N	43E	VA		BLACKHAWK COULEE	HIGHLAND ACRES INC
40Q W 106052		DM	25.00 GPM	12/31/1951	NENESE	32	35N	43E	VA		GROUNDWATER	HIGHLAND ACRES INC
40Q C 57456		DM	12.00 GPM	04/01/1985	SESE	8	35N	48E	DA		GROUNDWATER	HILL, DUSTIN B
40Q C 57456		LG	12.00 GPM	04/01/1985	SESE	8	35N	48E	DA		GROUNDWATER	HILL, DUSTIN B
40Q C 57456		DM	12.00 GPM	04/01/1985	SESE	8	35N	48E	DA		GROUNDWATER	HILL, SHARON J
40Q C 57456		LG	12.00 GPM	04/01/1985	SESE	8	35N	48E	DA		GROUNDWATER	HILL, SHARON J
40Q W 179443		FW		12/31/1966	NESENE	15	33N	48E	DA	UT	POPLAR RIVER	HILLSTROM, CAROL LYNN REVOCABLE LIVING TRUST
40Q W 165380		ST		01/14/1927	SENESE	26	31N	47E	RO	SP	BOXELDER CREEK	HINMAN, JUDITH A
40Q W 12009		ST		10/31/1915	SESENE	1	36N	46E	DA	SP	POPLAR RIVER, MIDDLE FORK	HINTON, DEBRA L
40Q W 12010		DM	6.00 GPM	10/31/1961	NENESE	1	36N	46E	DA		GROUNDWATER	HINTON, DEBRA L
40Q C 35945		DM	6.00 GPM	09/18/1981	NENESE	1	36N	46E	DA		GROUNDWATER	HINTON, DEBRA L
40Q C 35945		ST	6.00 GPM	09/18/1981	NENESE	1	36N	46E	DA		GROUNDWATER	HINTON, DEBRA L

**DEPARTMENT OF NATURAL RESOURCES AND CONSERVATION
POPLAR RIVER
BASIN 40Q**

INDEX OF CLAIMS BY OWNER, BY WATER RIGHT ID

TRIB Values: MP= Manmade Pit, NP=Natural Pit, SD=Secondary Diversion, SI=Subirrigation, SP=Spring, WS=Waste & Seepage, UT=Unnamed Tributary;

POD Indicator: &=Only First POD Listed

WATER RIGHT ID Values: (D, U, W, X) = Adjudication, (C, K, P, Q, R) = New Appropriations, (M) = Water Reservations

WATER RIGHT ID	LATE	USE	FLOW RATE	ENFORCEABLE PRIORITY DATE	POINT OF DIVERSION					TRIB	SOURCE NAME	OWNER NAME
					QTR	SEC	SEC	TWP	RGE			
40Q C 41558		DM	10.00 GPM	01/05/1982	SENE	SW	35	37N	46E	DA	GROUNDWATER	HINTON, DEBRA L
40Q C 41559		ST	10.00 GPM	01/05/1982	SENE	SW	35	37N	46E	DA	GROUNDWATER	HINTON, DEBRA L
40Q W 12009		ST		10/31/1915	SESE	NW	1	36N	46E	DA	POPLAR RIVER, MIDDLE FORK	HINTON, EDWARD J
40Q W 12010		DM	6.00 GPM	10/31/1961	NENE	N	1	36N	46E	DA	GROUNDWATER	HINTON, EDWARD J
40Q C 35945		DM	6.00 GPM	09/18/1981	NENE	N	1	36N	46E	DA	GROUNDWATER	HINTON, EDWARD J
40Q C 35945		ST	6.00 GPM	09/18/1981	NENE	N	1	36N	46E	DA	GROUNDWATER	HINTON, EDWARD J
40Q C 41558		DM	10.00 GPM	01/05/1982	SENE	SW	35	37N	46E	DA	GROUNDWATER	HINTON, EDWARD J
40Q C 41559		ST	10.00 GPM	01/05/1982	SENE	SW	35	37N	46E	DA	GROUNDWATER	HINTON, EDWARD J
40Q W 30145670		DM	35.00 GPM	05/27/1955	SESE	SE	8	30N	51E	RO	POPLAR RIVER	HINZ, SHAWN
40Q W 30145673		DM	35.00 GPM	05/27/1955	SWSW	SW	9	30N	51E	RO	GROUNDWATER	HINZ, SHAWN
40Q W 172717		ST		07/18/1929	NESE	NW	3	32N	49E	RO	POPLAR RIVER	HIRSCHI, GORDON L
40Q W 172717		ST		07/18/1929	NESE	NW	3	32N	49E	RO	POPLAR RIVER	HIRSCHI, VICKIE R
40Q C 69229		ST	1.50 GPM	09/08/1988	NWNW	SW	36	30N	50E	RO	GROUNDWATER	HOLUM, BETTY L
40Q C 9883		ST	5.00 GPM	10/18/1976	NWNE	N	14	35N	48E	DA	GROUNDWATER	HOLUM, CARL
40Q C 59622		DM	10.00 GPM	09/24/1985	NENW	NE	14	35N	48E	DA	GROUNDWATER	HOLUM, CARL
40Q C 9883		ST	5.00 GPM	10/18/1976	NWNE	N	14	35N	48E	DA	GROUNDWATER	HOLUM, DOROTHY
40Q C 59622		DM	10.00 GPM	09/24/1985	NENW	NE	14	35N	48E	DA	GROUNDWATER	HOLUM, DOROTHY
40Q W 12001		ST		12/31/1930	SWNE	N	19	36N	48E	DA &	POPLAR RIVER, MIDDLE FORK	HONS, NANCY C
40Q W 19564		ST		09/20/1970	NESE	NW	9	30N	48E	RO	BOXELDER CREEK	HOU G FARMS INC
40Q W 19565		ST		06/10/1969	NWNESW	N	15	31N	48E	RO	SAGE CREEK	HOU G FARMS INC
40Q W 19567		ST		12/31/1954	NWSWSW	N	31	31N	48E	RO	BOXELDER CREEK	HOU G FARMS INC
40Q C 33776		ST	20.00 GPM	06/01/1981	SESWNE	N	24	30N	48E	RO	GROUNDWATER	HOU G FARMS INC
40Q C 30001316		ST	1.00 GPM	03/18/2002	SWSWSW	N	25	31N	47E	RO	GROUNDWATER	HOU G FARMS INC
40Q W 7625		ST		12/31/1929	W2	N	14	32N	46E	RO	COTTONWOOD CREEK	HOVERSLAND, BLAINE
40Q W 106128		ST	10.00 GPM	12/31/1942	NENWNW	N	22	32N	46E	RO	GROUNDWATER	HOVERSLAND, BLAINE
40Q W 106129		ST		12/31/1939	NENW	N	19	32N	46E	RO &	COTTONWOOD CREEK	HOVERSLAND, BLAINE

**DEPARTMENT OF NATURAL RESOURCES AND CONSERVATION
POPLAR RIVER
BASIN 40Q**

INDEX OF CLAIMS BY OWNER, BY WATER RIGHT ID

TRIB Values: MP= Manmade Pit, NP=Natural Pit, SD=Secondary Diversion, SI=Subirrigation, SP=Spring, WS=Waste & Seepage, UT=Unnamed Tributary;

POD Indicator: &=Only First POD Listed

WATER RIGHT ID Values: (D, U, W, X) = Adjudication, (C, K, P, Q, R) = New Appropriations, (M) = Water Reservations

WATER RIGHT ID	LATE	USE	FLOW RATE	ENFORCEABLE PRIORITY DATE	POINT OF DIVERSION				TRIB	SOURCE NAME	OWNER NAME	
					QTR	SEC	SEC	TWP	RGE	CN		
40Q W 113950		DM	10.00 GPM	12/31/1942	NENWNW	22	32N	46E	RO		GROUNDWATER	HOVERSLAND, BLAINE
40Q W 7623		DM	8.00 GPM	12/31/1953	SENESE	10	32N	46E	RO		GROUNDWATER	HOVERSLAND, DOLORES V
40Q W 7624		ST	13.00 GPM	09/30/1949	SENESE	10	32N	46E	RO		GROUNDWATER	HOVERSLAND, DOLORES V
40Q W 7625		ST		12/31/1929	W2	14	32N	46E	RO		COTTONWOOD CREEK	HOVERSLAND, JENNIFER
40Q W 106128		ST	10.00 GPM	12/31/1942	NENWNW	22	32N	46E	RO		GROUNDWATER	HOVERSLAND, JENNIFER
40Q W 106129		ST		12/31/1939	NENW	19	32N	46E	RO &		COTTONWOOD CREEK	HOVERSLAND, JENNIFER
40Q W 113950		DM	10.00 GPM	12/31/1942	NENWNW	22	32N	46E	RO		GROUNDWATER	HOVERSLAND, JENNIFER
40Q W 104479		ST		12/11/1961	SENESE	15	32N	46E	RO &		COTTONWOOD CREEK	HOVERSLAND, RALPH H
40Q W 104480		ST	30.00 GPM	01/10/1955	SESESW	15	32N	46E	RO		GROUNDWATER	HOVERSLAND, RALPH H
40Q W 104481		ST	10.00 GPM	08/15/1957	SWSWNE	15	32N	46E	RO		GROUNDWATER	HOVERSLAND, RALPH H
40Q W 104482		ST	15.00 GPM	12/31/1936	SWNESE	4	32N	46E	RO		GROUNDWATER	HOVERSLAND, RALPH H
40Q W 104483		DM	10.00 GPM	08/15/1957	SWSWNE	15	32N	46E	RO		GROUNDWATER	HOVERSLAND, RALPH H
40Q W 104484		DM	30.00 GPM	01/10/1955	SESESW	15	32N	46E	RO		GROUNDWATER	HOVERSLAND, RALPH H
40Q W 113856		ST		12/31/1966	SESESW	32	33N	46E	DA	UT	COTTONWOOD CREEK	HOVERSLAND, RALPH H
40Q W 113857		ST		12/31/1958	SESWNW	9	32N	46E	RO	UT	COTTONWOOD CREEK	HOVERSLAND, RALPH H
40Q W 113858		ST		12/31/1964	NESWSE	27	33N	46E	DA	UT	COTTONWOOD CREEK	HOVERSLAND, RALPH H
40Q W 113859		ST		12/31/1970	NWSENW	25	33N	45E	DA	SP	COTTONWOOD CREEK	HOVERSLAND, RALPH H
40Q W 113860		ST		12/31/1953	SENESE	24	33N	45E	DA	UT	COTTONWOOD CREEK	HOVERSLAND, RALPH H
40Q W 113861		ST		12/31/1953	NWSWSE	25	33N	45E	DA	UT	COTTONWOOD CREEK	HOVERSLAND, RALPH H
40Q W 113862		ST		05/12/1948	SENENW	29	33N	46E	DA	UT	COTTONWOOD CREEK	HOVERSLAND, RALPH H
40Q W 113863		ST	30.00 GPM	12/31/1955	SWSWNE	15	32N	46E	RO		GROUNDWATER	HOVERSLAND, RALPH H
40Q W 113864		ST		12/31/1947	SENESE	4	32N	46E	RO	UT	COTTONWOOD CREEK	HOVERSLAND, RALPH H
40Q W 113865		DM	30.00 GPM	12/31/1955	SWSWNE	15	32N	46E	RO		GROUNDWATER	HOVERSLAND, RALPH H
40Q W 7623		DM	8.00 GPM	12/31/1953	SENESE	10	32N	46E	RO		GROUNDWATER	HOVERSLAND, WILHELM
40Q W 7624		ST	13.00 GPM	09/30/1949	SENESE	10	32N	46E	RO		GROUNDWATER	HOVERSLAND, WILHELM
40Q P 545		IR		10/01/1973	SENENW	11	31N	49E	RO	UT	POPLAR RIVER	HUBBARD, ELIZABETH C
40Q W 1565		IR		11/01/1968	SENENW	11	31N	49E	RO		ASSINIBOINE CREEK	HUBBARD, ELIZABETH C
40Q C 8744		ST	4.00 GPM	06/28/1976	SWNENW	11	31N	49E	RO		GROUNDWATER	HUBBARD, ELIZABETH C
40Q P 71267		IR		05/03/1989	SENENW	11	31N	49E	RO		ASSINIBOINE CREEK	HUBBARD, ELIZABETH C

**DEPARTMENT OF NATURAL RESOURCES AND CONSERVATION
POPLAR RIVER
BASIN 40Q**

INDEX OF CLAIMS BY OWNER, BY WATER RIGHT ID

TRIB Values: MP= Manmade Pit, NP=Natural Pit, SD=Secondary Diversion, SI=Subirrigation, SP=Spring, WS=Waste & Seepage, UT=Unnamed Tributary;

POD Indicator: &=Only First POD Listed

WATER RIGHT ID Values: (D, U, W, X) = Adjudication, (C, K, P, Q, R) = New Appropriations, (M) = Water Reservations

WATER RIGHT ID	LATE	USE	FLOW RATE	ENFORCEABLE PRIORITY DATE	POINT OF DIVERSION					TRIB	SOURCE NAME	OWNER NAME	
					QTR	SEC	SEC	TWP	RGE	CN			
40Q W 36856		DM	10.00 GPM	12/31/1928	NESE	NW	2	35N	43E	VA		GROUNDWATER	HUDDLESTON, GORDON T
40Q W 113820		DM	10.00 GPM	12/31/1944	NWSW	NE	2	35N	43E	VA		GROUNDWATER	HUDDLESTON, GORDON T
40Q W 5121		ST		05/07/1915	SWSW	35	36N	48E	DA	SP	POPLAR RIVER, EAST FORK	HUGHES, J D & SIBYL REVOCABLE TRUST	
40Q W 5125		ST	15.00 GPM	06/30/1953	S2NW	NE	4	35N	48E	DA	GROUNDWATER	HUGHES, J D & SIBYL REVOCABLE TRUST	
40Q W 5126		DM	15.00 GPM	06/30/1954	NENW	NE	4	35N	48E	DA	GROUNDWATER	HUGHES, J D & SIBYL REVOCABLE TRUST	
40Q W 5127		ST		01/21/1913	NENE	5	35N	48E	DA		POPLAR RIVER	HUGHES, J D & SIBYL REVOCABLE TRUST	
40Q W 104460		ST		12/31/1950	NWSW	NW	17	37N	46E	DA	SP	UNNAMED TRIBUTARY OF MIDDLE FORK POPLAR RIVER	HUMBERT, CHARLES L
40Q W 104459		ST		10/12/1909	W2SW	8	37N	46E	DA	&		POPLAR RIVER, MIDDLE FORK	HUMBERT, LEE
40Q W 104460		ST		12/31/1950	NWSW	NW	17	37N	46E	DA	SP	UNNAMED TRIBUTARY OF MIDDLE FORK POPLAR RIVER	HUMBERT, LEE
40Q C 106991		ST	15.00 GPM	06/02/1999	SWSW	NW	16	37N	46E	DA		GROUNDWATER	HUMBERT, LEE
40Q C 30070978		ST	10.00 GPM	10/03/2014	NENW	SW	10	37N	46E	DA		GROUNDWATER	HUMBERT, LEE
40Q W 36892		ST	20.00 GPM	12/31/1958	SWSE	SE	36	28N	50E	RO		GROUNDWATER	INDEPENDENCE BANK
40Q W 36894		DM	20.00 GPM	12/31/1930	SWSE	SE	36	28N	50E	RO		GROUNDWATER	INDEPENDENCE BANK
40Q C 51883		ST	20.00 GPM	01/28/1983	SWNW	NE	9	35N	42E	VA		GROUNDWATER	JACK CREEK LAND HOLDINGS LLP
40Q C 51884		ST	40.00 GPM	01/28/1983	SWNE	NE	9	35N	42E	VA		GROUNDWATER	JACK CREEK LAND HOLDINGS LLP
40Q W 106064		ST		12/31/1944	N2SW	NW	10	35N	42E	VA	SP	SPRING COULEE	JACK CREEK LAND HOLDINGS LLP
40Q W 106066		ST		12/31/1946	SWNE	SE	1	35N	42E	VA	SP	SPRING COULEE	JACK CREEK LAND HOLDINGS LLP
40Q W 106067		ST		12/31/1944	SWSE	NE	9	35N	42E	VA	SP	SPRING COULEE	JACK CREEK LAND HOLDINGS LLP
40Q W 106068		ST	10.00 GPM	12/31/1943	NESE	NW	13	35N	42E	VA		GROUNDWATER	JACK CREEK LAND HOLDINGS LLP
40Q W 106069		DM	10.00 GPM	12/31/1943	NESE	NW	13	35N	42E	VA		GROUNDWATER	JACK CREEK LAND HOLDINGS LLP
40Q P 2386		FW		08/15/1974	NWSE	SW	20	37N	49E	DA	UT	UNNAMED TRIBUTARY OF EAST FORK POPLAR RIVER	JACOBSON, SCOTT FAMILY TRUST
40Q P 2386		ST		08/15/1974	NWSE	SW	20	37N	49E	DA	UT	UNNAMED TRIBUTARY OF EAST FORK POPLAR RIVER	JACOBSON, SCOTT FAMILY TRUST
40Q C 8437		DM	10.00 GPM	05/20/1976	SENE	SW	20	37N	49E	DA		GROUNDWATER	JACOBSON, SCOTT FAMILY TRUST
40Q C 38117		CM	8.00 GPM	11/24/1981	SWSW	SW	5	37N	47E	DA		GROUNDWATER	JAGIELLO PROPERTIES LLC
40Q C 38117		DM	8.00 GPM	11/24/1981	SWSW	SW	5	37N	47E	DA		GROUNDWATER	JAGIELLO PROPERTIES LLC

**DEPARTMENT OF NATURAL RESOURCES AND CONSERVATION
POPLAR RIVER
BASIN 40Q
INDEX OF CLAIMS BY OWNER, BY WATER RIGHT ID**

TRIB Values: MP= Manmade Pit, NP=Natural Pit, SD=Secondary Diversion, SI=Subirrigation, SP=Spring, WS=Waste & Seepage, UT=Unnamed Tributary;
 POD Indicator: &=Only First POD Listed
 WATER RIGHT ID Values: (D, U, W ,X) = Adjudication, (C, K, P, Q, R) = New Appropriations, (M) = Water Reservations

WATER RIGHT ID	LATE	USE	FLOW RATE	ENFORCEABLE PRIORITY DATE	POINT OF DIVERSION				TRIB	SOURCE NAME	OWNER NAME	
					QTR	SEC	SEC	TWP	RGE	CN		
40Q P 469		IR	2,000.00 GPM	09/24/1973	NWNWSW	3	34N	48E	DA		GROUNDWATER	JCL AG LLC
40Q P 12135		IR	2.20 CFS	04/04/1977	NESWNE	33	35N	48E	DA &		GROUNDWATER	JCL AG LLC
40Q W 20509		IR	6.34 CFS	03/24/1906	NESESW	17	35N	48E	DA		POPLAR RIVER	JCL AG LLC
40Q W 20510		ST		12/31/1954	NESESW	20	35N	48E	DA	SP	POPLAR RIVER	JCL AG LLC
40Q C 34038		DM	20.00 GPM	06/11/1981	NENESW	20	35N	48E	DA		GROUNDWATER	JCL AG LLC
40Q C 34038		ST	20.00 GPM	06/11/1981	NENESW	20	35N	48E	DA		GROUNDWATER	JCL AG LLC
40Q P 83072		IR	1,100.00 GPM	12/15/1992	NWSENE	33	35N	48E	DA		POPLAR RIVER	JCL AG LLC
40Q C 88333		DM	16.50 GPM	01/19/1994	SESENW	29	35N	48E	DA		GROUNDWATER	JCL AG LLC
40Q C 88333		IR	16.50 GPM	01/19/1994	SESENW	29	35N	48E	DA		GROUNDWATER	JCL AG LLC
40Q C 88333		LG	16.50 GPM	01/19/1994	SESENW	29	35N	48E	DA		GROUNDWATER	JCL AG LLC
40Q C 88333		ST	16.50 GPM	01/19/1994	SESENW	29	35N	48E	DA		GROUNDWATER	JCL AG LLC
40Q W 104447		IR	2,500.00 GPM	09/04/1958	NESWSW	26	34N	48E	DA		POPLAR RIVER	JCL AG LLC
40Q W 104448		IR	6.24 CFS	08/01/1905	NWSENE	26	34N	48E	DA		POPLAR RIVER	JCL AG LLC
40Q W 172750		IR	2,000.00 GPM	07/19/1957	NESESW	21	35N	48E	DA		POPLAR RIVER	JCL AG LLC

40Q C 86169		CM	2.00 GPM	07/09/1993	SESWSW	10	35N	48E	DA		GROUNDWATER	JENSEN FARMS LLC
40Q W 104458		IR	680.00 GPM	04/20/1959	NWNWNE	28	35N	48E	DA &		POPLAR RIVER	JENSEN FARMS LLC
40Q W 122723		DM	20.00 GPM	12/31/1920	NWSESW	15	35N	48E	DA		GROUNDWATER	JENSEN FARMS LLC

40Q W 104445		ST	20.00 GPM	11/17/1965	SWSWSW	24	34N	48E	DA		GROUNDWATER	JENSEN, DEANNA

40Q W 104445		ST	20.00 GPM	11/17/1965	SWSWSW	24	34N	48E	DA		GROUNDWATER	JENSEN, MARK

40Q W 36883		ST		12/31/1920	SWSWSE	1	30N	49E	RO	UT	LONG CREEK	JOHNSON, BRAD
40Q W 36884		ST	5.00 GPM	12/31/1920	SWSWSE	1	30N	49E	RO		GROUNDWATER	JOHNSON, BRAD
40Q W 36886		DM	5.00 GPM	12/31/1920	SWSWSE	1	30N	49E	RO		GROUNDWATER	JOHNSON, BRAD
40Q C 53321		DM	8.50 GPM	10/31/1983	SENWNE	3	30N	49E	RO		GROUNDWATER	JOHNSON, BRAD
40Q W 122719		DM	6.00 GPM	12/31/1945	SENWNE	3	30N	49E	RO		GROUNDWATER	JOHNSON, BRAD

40Q W 36883		ST		12/31/1920	SWSWSE	1	30N	49E	RO	UT	LONG CREEK	JOHNSON, CHANEL
40Q W 36884		ST	5.00 GPM	12/31/1920	SWSWSE	1	30N	49E	RO		GROUNDWATER	JOHNSON, CHANEL
40Q W 36886		DM	5.00 GPM	12/31/1920	SWSWSE	1	30N	49E	RO		GROUNDWATER	JOHNSON, CHANEL
40Q C 53321		DM	8.50 GPM	10/31/1983	SENWNE	3	30N	49E	RO		GROUNDWATER	JOHNSON, CHANEL
40Q W 122719		DM	6.00 GPM	12/31/1945	SENWNE	3	30N	49E	RO		GROUNDWATER	JOHNSON, CHANEL

**DEPARTMENT OF NATURAL RESOURCES AND CONSERVATION
POPLAR RIVER
BASIN 40Q
INDEX OF CLAIMS BY OWNER, BY WATER RIGHT ID**

TRIB Values: MP= Manmade Pit, NP=Natural Pit, SD=Secondary Diversion, SI=Subirrigation, SP=Spring, WS=Waste & Seepage, UT=Unnamed Tributary;
 POD Indicator: &=Only First POD Listed
 WATER RIGHT ID Values: (D, U, W ,X) = Adjudication, (C, K, P, Q, R) = New Appropriations, (M) = Water Reservations

WATER RIGHT ID	LATE	USE	FLOW RATE	ENFORCEABLE PRIORITY DATE	POINT OF DIVERSION					TRIB	SOURCE NAME	OWNER NAME
					QTR	SEC	SEC	TWP	RGE	CN		
40Q W 179424		DM	5.00 GPM	12/31/1956	NWNWSW	7	31N	48E	RO		GROUNDWATER	JOHNSON, CHARLES A
40Q W 179425		ST	5.00 GPM	12/31/1956	NWNWSW	7	31N	48E	RO		GROUNDWATER	JOHNSON, CHARLES A
40Q W 179426		ST	5.00 GPM	12/31/1940	NWNWSW	7	31N	48E	RO		GROUNDWATER	JOHNSON, CHARLES A
40Q W 172600		DM	15.00 GPM	09/24/1920	NENENE	19	34N	48E	DA		GROUNDWATER	JOHNSON, JEREMY
40Q W 172601		ST	15.00 GPM	09/24/1920	NENENE	19	34N	48E	DA		GROUNDWATER	JOHNSON, JEREMY
40Q W 172604		ST		09/24/1920	SWNENE	19	34N	48E	DA	UT	POPLAR RIVER	JOHNSON, JEREMY
40Q W 172600		DM	15.00 GPM	09/24/1920	NENENE	19	34N	48E	DA		GROUNDWATER	JOHNSON, KERI
40Q W 172601		ST	15.00 GPM	09/24/1920	NENENE	19	34N	48E	DA		GROUNDWATER	JOHNSON, KERI
40Q W 172604		ST		09/24/1920	SWNENE	19	34N	48E	DA	UT	POPLAR RIVER	JOHNSON, KERI
40Q W 106153		ST	10.00 GPM	09/01/1936	NWSWSE	3	34N	48E	DA		GROUNDWATER	JOHNSON, MARTIN
40Q W 106154		ST		03/10/1926	SENESE	3	34N	48E	DA	SP	POPLAR RIVER	JOHNSON, MARTIN
40Q W 106155		IR	969.00 GPM	07/18/1957	NESESW	3	34N	48E	DA &		POPLAR RIVER	JOHNSON, MARTIN
40Q W 106156		DM	10.00 GPM	07/01/1943	NWSWSE	3	34N	48E	DA		GROUNDWATER	JOHNSON, MARTIN
40Q W 106157		DM	10.00 GPM	11/01/1956	NWSWSE	3	34N	48E	DA		GROUNDWATER	JOHNSON, MARTIN
40Q W 28321		ST		12/31/1960	SESWNE	34	34N	49E	DA	UT	LINE COULEE	JONES, JEANNE L
40Q P 47444		ST		06/04/1982	NENENE	21	37N	47E	DA	UT	POPLAR RIVER	JUEL, CHAD
40Q W 165438		ST		07/01/1952	NESESW	21	37N	47E	DA	UT	UNNAMED TRIBUTARY OF MIDDLE FORK POPLAR RIVER	JUEL, CHAD
40Q P 47444		ST		06/04/1982	NENENE	21	37N	47E	DA	UT	POPLAR RIVER	JUEL, MALARIE
40Q W 165438		ST		07/01/1952	NESESW	21	37N	47E	DA	UT	UNNAMED TRIBUTARY OF MIDDLE FORK POPLAR RIVER	JUEL, MALARIE
40Q P 47443		ST		06/04/1982	SWSWNE	16	37N	47E	DA	UT	POPLAR RIVER	JUEL, PAUL
40Q W 165439		ST	10.00 GPM	07/01/1930	SWSWNE	16	37N	47E	DA		GROUNDWATER	JUEL, PAUL
40Q W 165440		DM	5.00 GPM	07/01/1925	SWSWNE	16	37N	47E	DA		GROUNDWATER	JUEL, PAUL
40Q W 165441		ST	15.00 GPM	07/01/1960	SWSWNE	16	37N	47E	DA		GROUNDWATER	JUEL, PAUL
40Q W 106073		ST		12/31/1949	NWNESE	2	37N	44E	DA	UT	COAL CREEK	KASSETH-KING, LAURA J
40Q W 106074		ST		12/31/1948	SWNESE	11	37N	44E	DA	UT	COAL CREEK	KASSETH-KING, LAURA J
40Q W 30132406		DM	4.00 GPM	12/31/1941	NESESE	2	37N	44E	DA		GROUNDWATER	KASSETH-KING, LAURA J

**DEPARTMENT OF NATURAL RESOURCES AND CONSERVATION
POPLAR RIVER
BASIN 40Q**

INDEX OF CLAIMS BY OWNER, BY WATER RIGHT ID

TRIB Values: MP= Manmade Pit, NP=Natural Pit, SD=Secondary Diversion, SI=Subirrigation, SP=Spring, WS=Waste & Seepage, UT=Unnamed Tributary;

POD Indicator: &=Only First POD Listed

WATER RIGHT ID Values: (D, U, W, X) = Adjudication, (C, K, P, Q, R) = New Appropriations, (M) = Water Reservations

WATER RIGHT ID	LATE	USE	FLOW RATE	ENFORCEABLE PRIORITY DATE	POINT OF DIVERSION				TRIB	SOURCE NAME	OWNER NAME	
					QTR	SEC	SEC	TWP	RGE	CN		
40Q W 30132407		ST	4.00 GPM	12/31/1941	NESESE	2	37N	44E	DA		GROUNDWATER	KASSETH-KING, LAURA J
40Q W 172663		ST		07/05/1959	SWNESW	21	36N	45E	DA	UT	BUTTE CREEK	KASUSKE, CHRISTOPHER
40Q W 172664		ST	20.00 GPM	07/05/1959	SWNESW	21	36N	45E	DA		GROUNDWATER	KASUSKE, CHRISTOPHER
40Q W 172663		ST		07/05/1959	SWNESW	21	36N	45E	DA	UT	BUTTE CREEK	KASUSKE, LALON
40Q W 172664		ST	20.00 GPM	07/05/1959	SWNESW	21	36N	45E	DA		GROUNDWATER	KASUSKE, LALON
40Q W 172663		ST		07/05/1959	SWNESW	21	36N	45E	DA	UT	BUTTE CREEK	KASUSKE, MORGAN
40Q W 172664		ST	20.00 GPM	07/05/1959	SWNESW	21	36N	45E	DA		GROUNDWATER	KASUSKE, MORGAN
40Q W 16654		DM	25.00 GPM	12/31/1920	SESWSE	35	33N	44E	DA		GROUNDWATER	KEGEL, ARDITH
40Q C 51807		DM	10.00 GPM	12/22/1982	SWSWNE	15	32N	45E	VA		GROUNDWATER	KEGEL, GEORGE A
40Q W 187575		DM	10.00 GPM	10/25/1967	SWNWNE	15	32N	45E	VA		GROUNDWATER	KEGEL, GEORGE A
40Q W 16654		DM	25.00 GPM	12/31/1920	SESWSE	35	33N	44E	DA		GROUNDWATER	KEGEL, LARRY W
40Q W 28321		ST		12/31/1960	SESWNE	34	34N	49E	DA	UT	LINE COULEE	KESTIN, RALPH S
40Q W 5553		DM	5.00 GPM	12/31/1923	SESESE	8	37N	47E	DA		GROUNDWATER	KINDZERSKI, MARY E
40Q C 50307		ST	30.00 GPM	11/03/1982	S2SE	21	29N	51E	RO		GROUNDWATER	KIRN, AUDREY
40Q C 50308		ST	5.00 GPM	11/03/1982	S2SE	21	29N	51E	RO		GROUNDWATER	KIRN, AUDREY
40Q C 7230		ST	11.00 GPM	01/07/1976	NE	30	35N	45E	DA		GROUNDWATER	KLEEMAN, KENT
40Q W 122766		ST	10.00 GPM	12/31/1941	NWNWNE	30	35N	45E	DA		GROUNDWATER	KLEEMAN, KENT
40Q W 122767		DM	10.00 GPM	12/31/1941	NWNWNE	30	35N	45E	DA		GROUNDWATER	KLEEMAN, KENT
40Q W 165464		ST	5.00 GPM	09/21/1965	NENWSW	32	35N	45E	DA		GROUNDWATER	KLEEMAN, KENT
40Q W 165464		ST	5.00 GPM	09/21/1965	NENWSW	32	35N	45E	DA		GROUNDWATER	KLEEMAN, KIMBERLY
40Q W 193		IR	6.67 CFS	05/20/1935	SENWSE	25	32N	49E	RO		GIVE OUT MORGAN CREEK	KNUDSEN, BERNIECE
40Q C 46998		AS	25.00 GPM	04/23/1982	NENWNE	36	32N	49E	RO		GROUNDWATER	KNUDSEN, BERNIECE
40Q C 46998		DM	25.00 GPM	04/23/1982	NENWNE	36	32N	49E	RO		GROUNDWATER	KNUDSEN, BERNIECE
40Q C 46998		ST	25.00 GPM	04/23/1982	NENWNE	36	32N	49E	RO		GROUNDWATER	KNUDSEN, BERNIECE

**DEPARTMENT OF NATURAL RESOURCES AND CONSERVATION
POPLAR RIVER
BASIN 40Q**

INDEX OF CLAIMS BY OWNER, BY WATER RIGHT ID

TRIB Values: MP= Manmade Pit, NP=Natural Pit, SD=Secondary Diversion, SI=Subirrigation, SP=Spring, WS=Waste & Seepage, UT=Unnamed Tributary;

POD Indicator: &=Only First POD Listed

WATER RIGHT ID Values: (D, U, W, X) = Adjudication, (C, K, P, Q, R) = New Appropriations, (M) = Water Reservations

WATER RIGHT ID	LATE	USE	FLOW RATE	ENFORCEABLE PRIORITY DATE	POINT OF DIVERSION					TRIB	SOURCE NAME	OWNER NAME
					QTR	SEC	SEC	TWP	RGE			
40Q C 47023		AS	35.00 GPM	04/23/1982	NWSESE	27	32N	49E	RO		GROUNDWATER	KNUDSEN, BERNIECE
40Q C 47023		ST	35.00 GPM	04/23/1982	NWSESE	27	32N	49E	RO		GROUNDWATER	KNUDSEN, BERNIECE
40Q C 47024		AS	25.00 GPM	04/23/1982	SWNENE	36	32N	49E	RO		GROUNDWATER	KNUDSEN, BERNIECE
40Q C 47024		DM	25.00 GPM	04/23/1982	SWNENE	36	32N	49E	RO		GROUNDWATER	KNUDSEN, BERNIECE
40Q C 47024		ST	25.00 GPM	04/23/1982	SWNENE	36	32N	49E	RO		GROUNDWATER	KNUDSEN, BERNIECE
40Q P 59498		IR	800.00 GPM	05/08/1985	SWSESE	27	32N	49E	RO		GROUNDWATER	KNUDSEN, BERNIECE
40Q W 165541		ST		05/20/1935	SE	25	32N	49E	RO &		GIVE OUT MORGAN CREEK	KNUDSEN, BERNIECE
40Q U 165542		ST		05/20/1935	W2NW	1	31N	49E	RO &		POPLAR RIVER	KNUDSEN, BERNIECE
40Q W 172550		ST	12.00 GPM	12/31/1948	SWSESW	19	36N	43E	DA		GROUNDWATER	KORMAN, TERRY J
40Q P 30103216		ST		07/21/2015	N2NWSE	19	36N	43E	DA	UT	POPLAR RIVER, WEST FORK	KORMAN, TERRY J
40Q C 30122978		ST	9.00 GPM	03/20/2019	NESE	26	36N	42E	VA		GROUNDWATER	KORMAN, TERRY J
40Q W 12008		DM	8.00 GPM	07/31/1937	SENWSE	30	37N	48E	DA		GROUNDWATER	KOSTENICK, PAUL G
40Q C 5416		AS	90.00 GPM	04/29/1975	NE	13	37N	42E	VA		GROUNDWATER	KRAVIK, LARRY G
40Q W 122777		DM	4.00 GPM	12/31/1954	SWNENE	13	37N	42E	VA		GROUNDWATER	KRAVIKS INC
40Q W 30312		DM	5.00 GPM	07/31/1954	SENESE	1	30N	47E	RO		GROUNDWATER	L & D HAY FARMS LTD
40Q C 42857		AS	8.00 GPM	02/04/1982	SESWSE	5	33N	43E	VA		GROUNDWATER	LACOCK, GREG
40Q C 42857		DM	8.00 GPM	02/04/1982	SESWSE	5	33N	43E	VA		GROUNDWATER	LACOCK, GREG
40Q W 104475		ST	5.00 GPM	10/22/1923	SWNENE	9	33N	43E	VA		GROUNDWATER	LACOCK, GREG
40Q C 42857		AS	8.00 GPM	02/04/1982	SESWSE	5	33N	43E	VA		GROUNDWATER	LACOCK, LANAIA
40Q C 42857		DM	8.00 GPM	02/04/1982	SESWSE	5	33N	43E	VA		GROUNDWATER	LACOCK, LANAIA
40Q W 104475		ST	5.00 GPM	10/22/1923	SWNENE	9	33N	43E	VA		GROUNDWATER	LACOCK, LANAIA
40Q W 182649		ST		12/19/1954	NWSENE	34	35N	43E	VA		BLACKHAWK COULEE	LALLY, PATRICK
40Q W 182650		ST	30.00 GPM	09/19/1945	NWSENE	34	35N	43E	VA		GROUNDWATER	LALLY, PATRICK
40Q W 182651		DM	25.00 GPM	12/19/1954	NESENE	34	35N	43E	VA		GROUNDWATER	LALLY, PATRICK
40Q W 182652		DM	25.00 GPM	12/19/1954	NESENE	34	35N	43E	VA		GROUNDWATER	LALLY, PATRICK
40Q C 30070337		ST	15.00 GPM	07/28/2014	SWSWNE	12	32N	48E	RO		GROUNDWATER	LALLY, PATRICK
40Q C 37348		DM	20.00 GPM	10/16/1981	SWSWNW	35	36N	49E	DA		GROUNDWATER	LAPKE, DEAN W

**DEPARTMENT OF NATURAL RESOURCES AND CONSERVATION
POPLAR RIVER
BASIN 40Q
INDEX OF CLAIMS BY OWNER, BY WATER RIGHT ID**

TRIB Values: MP= Manmade Pit, NP=Natural Pit, SD=Secondary Diversion, SI=Subirrigation, SP=Spring, WS=Waste & Seepage, UT=Unnamed Tributary;
 POD Indicator: &=Only First POD Listed
 WATER RIGHT ID Values: (D, U, W ,X) = Adjudication, (C, K, P, Q, R) = New Appropriations, (M) = Water Reservations

WATER RIGHT ID	LATE	USE	FLOW RATE	ENFORCEABLE PRIORITY DATE	POINT OF DIVERSION				TRIB	SOURCE NAME	OWNER NAME
					QTR	SEC	SEC	TWP RGE CN			
40Q C 37348		ST	20.00 GPM	10/16/1981	SWSWNW	35	36N	49E	DA	GROUNDWATER	LAPKE, DEAN W
40Q P 17052		ST		01/13/1978	SWNWSW	6	34N	44E	DA	GROUNDWATER	LAPKE, ERNEST
40Q W 165477		ST	5.00 GPM	10/19/1962	NENWNE	12	31N	50E	RO	GROUNDWATER	LAROCHE, JAMES E
40Q W 165481		DM	10.00 GPM	12/31/1920	NWSWSW	31	32N	51E	RO	GROUNDWATER	LAROCHE, VALERIE M
40Q C 63946		DM	10.00 GPM	11/12/1986	NENWNW	28	36N	41E	VA	GROUNDWATER	LARSON FAMILY REVOCABLE LIVING TRUST
40Q C 63946		ST	10.00 GPM	11/12/1986	NENWNW	28	36N	41E	VA	GROUNDWATER	LARSON FAMILY REVOCABLE LIVING TRUST
40Q W 130738		ST		12/31/1895	SWNWNW	19	36N	41E	VA	SP ROANWOOD CREEK	LARSON FAMILY REVOCABLE LIVING TRUST
40Q W 165467		ST	20.00 GPM	12/31/1928	NENWNW	28	36N	41E	VA	GROUNDWATER	LARSON FAMILY REVOCABLE LIVING TRUST
40Q W 165468		DM	20.00 GPM	12/31/1928	NENWNW	28	36N	41E	VA	GROUNDWATER	LARSON FAMILY REVOCABLE LIVING TRUST
40Q W 165469		ST		12/31/1916	SENESE	21	36N	41E	VA	SP ROANWOOD CREEK	LARSON FAMILY REVOCABLE LIVING TRUST
40Q W 165543		ST		12/31/1912	NWSWNW	7	36N	41E	VA	SP ROANWOOD CREEK	LARSON FAMILY REVOCABLE LIVING TRUST
40Q W 172666		ST		12/31/1955	SENESE	18	36N	41E	VA	UT ROANWOOD CREEK	LARSON FAMILY REVOCABLE LIVING TRUST
40Q W 187568		ST		12/31/1965	SWSESE	32	34N	48E	DA	UT CABARETT COULEE	LARSON, INGRID
40Q C 30022126		ST		05/11/2006	NESESE	33	34N	48E	DA	GROUNDWATER	LARSON, INGRID
40Q C 43632		ST	10.00 GPM	04/13/1982	NESENE	33	34N	45E	DA	GROUNDWATER	LARSON, PATRICK
40Q C 43631		ST	10.00 GPM	04/13/1982	NENWNW	24	35N	44E	DA	GROUNDWATER	LARSON, PATRICK RANCH INC
40Q C 43633		DM	10.00 GPM	04/13/1982	NENWNW	24	35N	44E	DA	GROUNDWATER	LARSON, PATRICK RANCH INC
40Q C 43633		ST	10.00 GPM	04/13/1982	NENWNW	24	35N	44E	DA	GROUNDWATER	LARSON, PATRICK RANCH INC
40Q W 172659		ST	10.00 GPM	12/31/1920	NENWNW	24	35N	44E	DA	GROUNDWATER	LARSON, PATRICK RANCH INC
40Q W 172660		ST		12/31/1952	NWNESW	33	34N	45E	DA	UT HELL CREEK	LARSON, PATRICK RANCH INC
40Q W 172661		DM	4.00 GPM	12/31/1920	NENENE	21	35N	45E	DA	GROUNDWATER	LARSON, PATRICK RANCH INC
40Q W 172662		ST	5.00 GPM	12/31/1920	NENENE	21	35N	45E	DA	GROUNDWATER	LARSON, PATRICK RANCH INC
40Q W 152975		ST	15.00 GPM	12/31/1915	SESWNE	32	36N	42E	VA	GROUNDWATER	LAWRENCE, WILLIAM DUANE
40Q W 152976		DM	15.00 GPM	12/31/1915	SESWNE	32	36N	42E	VA	GROUNDWATER	LAWRENCE, WILLIAM DUANE
40Q W 165410		ST		12/31/1915	SENESE	4	35N	42E	VA	SP SPRING COULEE	LAWRENCE, WILLIAM DUANE
40Q W 165490		ST		12/31/1935	NWSWSE	34	36N	42E	VA	SP SPRING COULEE	LAWRENCE, WILLIAM DUANE
40Q W 165492		ST		12/31/1935	S2SW	35	36N	42E	VA	SP SPRING COULEE	LAWRENCE, WILLIAM DUANE

**DEPARTMENT OF NATURAL RESOURCES AND CONSERVATION
POPLAR RIVER
BASIN 40Q**

INDEX OF CLAIMS BY OWNER, BY WATER RIGHT ID

TRIB Values: MP= Manmade Pit, NP=Natural Pit, SD=Secondary Diversion, SI=Subirrigation, SP=Spring, WS=Waste & Seepage, UT=Unnamed Tributary;

POD Indicator: &=Only First POD Listed

WATER RIGHT ID Values: (D, U, W, X) = Adjudication, (C, K, P, Q, R) = New Appropriations, (M) = Water Reservations

WATER RIGHT ID	LATE	USE	FLOW RATE	ENFORCEABLE PRIORITY DATE	POINT OF DIVERSION				TRIB	SOURCE NAME	OWNER NAME	
					QTR	SEC	SEC	TWP	RGE	CN		
40Q W 16613		ST		07/01/1961	NENWNE	14	35N	43E	VA	UT	DOLSON COULEE	LEIBRAND, DONNA J
40Q W 214459		ST		09/01/1968	NENWNE	14	35N	43E	VA	UT	DOLSON COULEE	LEIBRAND, DONNA J
40Q C 30115219		DM	15.00 GPM	12/08/2017	NENWSWNW	33	33N	45E	DA		GROUNDWATER	LEIBRAND, DONNA J
40Q C 30115219		ST	15.00 GPM	12/08/2017	NENWSWNW	33	33N	45E	DA		GROUNDWATER	LEIBRAND, DONNA J
40Q C 30149641		ST	12.00 GPM	08/24/2020	NENESE	15	32N	44E	VA		GROUNDWATER	LEIBRAND, DONNA J
40Q W 30114747		ST		12/31/1936	NE	11	37N	48E	DA		OUTLET CREEK	LEIBRAND, DONNA J
40Q W 167868		ST	30.00 GPM	12/31/1948	SWSWNW	26	35N	47E	DA		GROUNDWATER	LEIBRAND, DONNA J
40Q W 167869		ST		10/18/1962	NWSESW	26	35N	47E	DA	UT	POPLAR RIVER	LEIBRAND, DONNA J
40Q W 179446		ST	30.00 GPM	12/31/1948	NENWSW	26	35N	47E	DA		GROUNDWATER	LEIBRAND, DONNA J
40Q W 187566		DM	30.00 GPM	05/18/1914	SWSWNW	26	35N	47E	DA		GROUNDWATER	LEIBRAND, DONNA J
40Q W 187567		ST	30.00 GPM	05/18/1914	SWSWNW	26	35N	47E	DA		GROUNDWATER	LEIBRAND, DONNA J
40Q P 2578		ST		06/13/1974	NWNESW	14	35N	47E	DA	UT	BUTTE CREEK	LEIBRAND, DONNA J
40Q W 167868		ST	30.00 GPM	12/31/1948	SWSWNW	26	35N	47E	DA		GROUNDWATER	LEIBRAND, DONNA J
40Q W 167869		ST		10/18/1962	NWSESW	26	35N	47E	DA	UT	POPLAR RIVER	LEIBRAND, DONNA J
40Q W 167870		ST		04/26/1950	SWSWNW	12	34N	47E	DA	UT	NEGRO COULEE	LEIBRAND, DONNA J
40Q W 167871		ST		04/26/1950	SWNESE	12	34N	47E	DA	UT	NEGRO COULEE	LEIBRAND, DONNA J
40Q W 179445		ST		12/31/1915	SWSENW	13	35N	47E	DA	SP	BUTTE CREEK	LEIBRAND, DONNA J
40Q W 179446		ST	30.00 GPM	12/31/1948	NENWSW	26	35N	47E	DA		GROUNDWATER	LEIBRAND, DONNA J
40Q W 187566		DM	30.00 GPM	05/18/1914	SWSWNW	26	35N	47E	DA		GROUNDWATER	LEIBRAND, DONNA J
40Q W 187567		ST	30.00 GPM	05/18/1914	SWSWNW	26	35N	47E	DA		GROUNDWATER	LEIBRAND, DONNA J
40Q P 2578		ST		06/13/1974	NWNESW	14	35N	47E	DA	UT	BUTTE CREEK	LEIBRAND, DONNA J
40Q W 179445		ST		12/31/1915	SWSENW	13	35N	47E	DA	SP	BUTTE CREEK	LEIBRAND, DONNA J
40Q C 2579		DM	10.00 GPM	06/13/1974	NWNW	14	35N	47E	DA		GROUNDWATER	LEIBRAND, DONNA J
40Q C 2579		ST	10.00 GPM	06/13/1974	NWNW	14	35N	47E	DA		GROUNDWATER	LEIBRAND, DONNA J
40Q W 106130		ST	10.00 GPM	12/31/1948	SESESE	11	32N	45E	VA		GROUNDWATER	LEIBRAND, DONNA J
40Q W 122813		ST		12/31/1918	SWNWNW	11	30N	49E	RO	SP	LONG CREEK	LEIBRAND, DONNA J
40Q W 122814		ST	15.00 GPM	07/31/1931	NWNWNW	11	30N	49E	RO		GROUNDWATER	LEIBRAND, DONNA J
40Q W 122815		DM	15.00 GPM	07/31/1931	NWNWNW	11	30N	49E	RO		GROUNDWATER	LEIBRAND, DONNA J

**DEPARTMENT OF NATURAL RESOURCES AND CONSERVATION
POPLAR RIVER
BASIN 40Q**

INDEX OF CLAIMS BY OWNER, BY WATER RIGHT ID

TRIB Values: MP= Manmade Pit, NP=Natural Pit, SD=Secondary Diversion, SI=Subirrigation, SP=Spring, WS=Waste & Seepage, UT=Unnamed Tributary;

POD Indicator: &=Only First POD Listed

WATER RIGHT ID Values: (D, U, W ,X) = Adjudication, (C, K, P, Q, R) = New Appropriations, (M) = Water Reservations

WATER RIGHT ID	LATE	USE	FLOW RATE	ENFORCEABLE PRIORITY DATE	POINT OF DIVERSION				TRIB	SOURCE NAME	OWNER NAME	
					QTR	SEC	SEC	TWP	RGE	CN		
40Q W 122816		IR		07/31/1945	SWSWSW	2	30N	49E	RO	UT	LONG CREEK	LIEN LEANN MARY SPECIAL NEEDS TRUST
40Q W 122821		ST		12/31/1967	SWSWNE	17	30N	49E	RO	UT	BOXELDER CREEK	LIEN LEANN MARY SPECIAL NEEDS TRUST
40Q C 50322		DM	20.00 GPM	11/12/1982	NWNWNE	20	29N	51E	RO		GROUNDWATER	LIEN, ORPHEY & BIRDELL TRUST
40Q C 50323		DM	12.00 GPM	11/12/1982	NWNWNE	20	29N	51E	RO		GROUNDWATER	LIEN, ORPHEY & BIRDELL TRUST
40Q C 50324		DM	11.00 GPM	11/12/1982	SEWNNE	21	29N	51E	RO		GROUNDWATER	LIEN, ORPHEY & BIRDELL TRUST
40Q W 172723		ST	10.00 GPM	08/28/1958	SEWNNE	21	29N	51E	RO		GROUNDWATER	LIEN, ORPHEY & BIRDELL TRUST
40Q W 172724		DM	5.00 GPM	07/10/1941	NWSWNE	21	29N	51E	RO		GROUNDWATER	LIEN, ORPHEY & BIRDELL TRUST
40Q W 179443		FW		12/31/1966	NESENW	15	33N	48E	DA	UT	POPLAR RIVER	LIM, BARBARA A
40Q W 36932		ST		12/31/1913	E2	22	35N	46E	DA &		SPRING CREEK	LINDER, CANDACE A
40Q W 36933		DM	10.00 GPM	12/31/1959	SEWNSE	22	35N	46E	DA		GROUNDWATER	LINDER, CANDACE A
40Q W 36934		AS	10.00 GPM	12/31/1928	SEWNSE	22	35N	46E	DA		GROUNDWATER	LINDER, CANDACE A
40Q W 36935		ST		12/31/1914	SW	23	35N	46E	DA	UT	BUTTE CREEK	LINDER, CANDACE A
40Q C 3568		ST	10.00 GPM	09/10/1974	SWSWSE	35	36N	48E	DA		GROUNDWATER	LINDER, ELLEN M
40Q W 16660		ST		12/31/1915	NWSE	4	34N	48E	DA		POPLAR RIVER	LINDER, ELLEN M
40Q W 16663		DM	6.00 GPM	12/31/1917	SWSWSE	35	36N	48E	DA		GROUNDWATER	LINDER, ELLEN M
40Q W 172606		ST	10.00 GPM	12/31/1949	SWSWSW	27	34N	47E	DA		GROUNDWATER	LINDERMAN, CARLA L
40Q W 172607		DM	10.00 GPM	12/31/1949	SWSWSW	27	34N	47E	DA		GROUNDWATER	LINDERMAN, CARLA L
40Q C 78217		DM	9.00 GPM	06/13/1991	SENE	33	33N	48E	DA		GROUNDWATER	LINDSAY, BEVERLY J
40Q W 179427		DM	10.00 GPM	12/31/1932	SEWNNE	24	32N	48E	RO		GROUNDWATER	LINDSAY, BEVERLY J
40Q W 179428		ST	10.00 GPM	12/31/1950	SEWNNE	24	32N	48E	RO		GROUNDWATER	LINDSAY, BEVERLY J
40Q C 78217		DM	9.00 GPM	06/13/1991	SENE	33	33N	48E	DA		GROUNDWATER	LINDSAY, EDWARD J
40Q W 179427		DM	10.00 GPM	12/31/1932	SEWNNE	24	32N	48E	RO		GROUNDWATER	LINDSAY, EDWARD J
40Q W 179428		ST	10.00 GPM	12/31/1950	SEWNNE	24	32N	48E	RO		GROUNDWATER	LINDSAY, EDWARD J
40Q W 211077		DM	10.00 GPM	03/28/1941	NWNWNW	20	32N	49E	RO		GROUNDWATER	LINDSAY, EDWARD J
40Q W 211078	B	ST		06/30/1973	NWNNESE	19	32N	49E	RO	UT	POPLAR RIVER	LINDSAY, EDWARD J
40Q W 211079		ST	10.00 GPM	03/28/1941	NWNWNW	20	32N	49E	RO		GROUNDWATER	LINDSAY, EDWARD J
40Q W 36887		DM	20.00 GPM	04/13/1931	NENWNW	33	32N	51E	RO		GROUNDWATER	LOCKMAN, GLENA L

**DEPARTMENT OF NATURAL RESOURCES AND CONSERVATION
POPLAR RIVER
BASIN 40Q**

INDEX OF CLAIMS BY OWNER, BY WATER RIGHT ID

TRIB Values: MP= Manmade Pit, NP=Natural Pit, SD=Secondary Diversion, SI=Subirrigation, SP=Spring, WS=Waste & Seepage, UT=Unnamed Tributary;

POD Indicator: &=Only First POD Listed

WATER RIGHT ID Values: (D, U, W ,X) = Adjudication, (C, K, P, Q, R) = New Appropriations, (M) = Water Reservations

WATER RIGHT ID	LATE	USE	FLOW RATE	ENFORCEABLE PRIORITY DATE	POINT OF DIVERSION				TRIB	SOURCE NAME	OWNER NAME	
					QTR	SEC	SEC	TWP	RGE	CN		
40Q W 168961		DM	5.00 GPM	12/31/1955	SESWSW	22	28N	51E	RO		GROUNDWATER	LOCKMAN, MICHAEL E
40Q W 214393		ST	5.00 GPM	11/19/1919	SWNESW	22	30N	50E	RO		GROUNDWATER	LODAHL FARMS REALESTATE LLC
40Q W 214394		DM	5.00 GPM	11/19/1919	SWNESW	22	30N	50E	RO		GROUNDWATER	LODAHL FARMS REALESTATE LLC
40Q W 214395		ST	5.00 GPM	11/19/1926	SWSWSW	14	30N	50E	RO		GROUNDWATER	LODAHL FARMS REALESTATE LLC
40Q W 214396		DM	5.00 GPM	11/19/1926	SWSWSW	14	30N	50E	RO		GROUNDWATER	LODAHL FARMS REALESTATE LLC
40Q W 214397		ST	5.00 GPM	12/31/1926	SESESW	33	30N	50E	RO		GROUNDWATER	LODAHL FARMS REALESTATE LLC
40Q W 214398		DM	5.00 GPM	12/31/1926	SESESW	33	30N	50E	RO		GROUNDWATER	LODAHL FARMS REALESTATE LLC
40Q W 113798		ST		12/31/1967	SWNENE	12	29N	49E	RO	UT	BOXELDER CREEK	LODAHL, JEFFREY W
40Q W 113799		ST		12/31/1960	SWNENW	14	29N	49E	RO	UT	BOXELDER CREEK	LODAHL, JEFFREY W
40Q W 113800		ST		12/31/1953	SENWSE	11	29N	49E	RO	UT	BOXELDER CREEK	LODAHL, JEFFREY W
40Q W 113798		ST		12/31/1967	SWNENE	12	29N	49E	RO	UT	BOXELDER CREEK	LODAHL, KELSEY D
40Q W 113799		ST		12/31/1960	SWNENW	14	29N	49E	RO	UT	BOXELDER CREEK	LODAHL, KELSEY D
40Q W 113800		ST		12/31/1953	SENWSE	11	29N	49E	RO	UT	BOXELDER CREEK	LODAHL, KELSEY D
40Q W 122737		DM	30.00 GPM	12/31/1924	SENESE	2	31N	48E	RO		GROUNDWATER	LOEFFLER, WALTER
40Q W 122738		ST		12/31/1972	SWSWNW	2	31N	48E	RO	SP	SAGE CREEK	LOEFFLER, WALTER
40Q W 122732		ST	15.00 GPM	12/31/1916	SWSESE	36	37N	44E	DA		GROUNDWATER	LOFTSGAARD, KAY J
40Q W 122734		DM	15.00 GPM	12/31/1916	SWSESE	36	37N	44E	DA		GROUNDWATER	LOFTSGAARD, KAY J
40Q W 165517		ST		04/01/1920	SWSENW	21	37N	43E	DA	SP	COAL CREEK	LOFTSGAARD, KAY J
40Q W 165518		ST	10.00 GPM	06/01/1936	NESWSE	17	37N	43E	DA		GROUNDWATER	LOFTSGAARD, KAY J
40Q W 165519		DM	10.00 GPM	12/31/1925	NESWSE	17	37N	43E	DA		GROUNDWATER	LOFTSGAARD, KAY J
40Q W 165520		ST		05/01/1952	SWSESE	17	37N	43E	DA	UT	COAL CREEK	LOFTSGAARD, KAY J
40Q W 122732		ST	15.00 GPM	12/31/1916	SWSESE	36	37N	44E	DA		GROUNDWATER	LOFTSGAARD, THOMAS A
40Q W 122734		DM	15.00 GPM	12/31/1916	SWSESE	36	37N	44E	DA		GROUNDWATER	LOFTSGAARD, THOMAS A
40Q W 165517		ST		04/01/1920	SWSENW	21	37N	43E	DA	SP	COAL CREEK	LOFTSGAARD, THOMAS A
40Q W 165518		ST	10.00 GPM	06/01/1936	NESWSE	17	37N	43E	DA		GROUNDWATER	LOFTSGAARD, THOMAS A
40Q W 165519		DM	10.00 GPM	12/31/1925	NESWSE	17	37N	43E	DA		GROUNDWATER	LOFTSGAARD, THOMAS A
40Q W 165520		ST		05/01/1952	SWSESE	17	37N	43E	DA	UT	COAL CREEK	LOFTSGAARD, THOMAS A
40Q W 37410		ST	10.00 GPM	08/01/1940	SENESE	2	31N	47E	RO		GROUNDWATER	LOMAC WOLF POINT LLC
40Q W 37411		ST	10.00 GPM	09/01/1946	SENESE	2	31N	47E	RO		GROUNDWATER	LOMAC WOLF POINT LLC

**DEPARTMENT OF NATURAL RESOURCES AND CONSERVATION
POPLAR RIVER
BASIN 40Q**

INDEX OF CLAIMS BY OWNER, BY WATER RIGHT ID

TRIB Values: MP= Manmade Pit, NP=Natural Pit, SD=Secondary Diversion,SI=Subirrigation, SP=Spring, WS=Waste & Seepage, UT=Unnamed Tributary;

POD Indicator: &=Only First POD Listed

WATER RIGHT ID Values: (D, U, W ,X) = Adjudication, (C, K, P, Q, R) = New Appropriations, (M) = Water Reservations

WATER RIGHT ID	LATE	USE	FLOW RATE	ENFORCEABLE PRIORITY DATE	POINT OF DIVERSION				TRIB	SOURCE NAME	OWNER NAME	
					QTR	SEC	SEC	TWP	RGE	CN		
40Q W 37412		ST		04/01/1940	NWNESE	11	31N	47E	RO	SP	BOXELDER CREEK	LOMAC WOLF POINT LLC
40Q W 37414		ST		04/01/1940	NWSWSE	11	31N	47E	RO	SP	BOXELDER CREEK	LOMAC WOLF POINT LLC
40Q W 37415		DM	12.00 GPM	09/01/1940	SENESE	2	31N	47E	RO		GROUNDWATER	LOMAC WOLF POINT LLC
40Q W 46463		ST		12/31/1918	E2NESE	2	31N	46E	RO &	UT	COTTONWOOD CREEK	LOMAC WOLF POINT LLC
40Q W 46464		DM	10.00 GPM	12/31/1925	SWNWSW	1	31N	46E	RO		GROUNDWATER	LOMAC WOLF POINT LLC
40Q W 172515		DM	15.00 GPM	12/31/1938	NWNWNW	32	31N	48E	RO		GROUNDWATER	LOMAC WOLF POINT LLC
40Q W 172516		ST	15.00 GPM	12/31/1938	NWNWNW	32	31N	48E	RO		GROUNDWATER	LOMAC WOLF POINT LLC
40Q W 172517		ST	18.00 GPM	12/31/1916	SWSWSW	8	31N	48E	RO		GROUNDWATER	LOMAC WOLF POINT LLC
40Q W 172518		DM	18.00 GPM	12/31/1918	SWSWSW	8	31N	48E	RO		GROUNDWATER	LOMAC WOLF POINT LLC
40Q W 172519		ST	18.00 GPM	12/31/1918	SWSWSW	8	31N	48E	RO		GROUNDWATER	LOMAC WOLF POINT LLC
40Q W 172521		DM	18.00 GPM	12/31/1916	SWSWSW	8	31N	48E	RO		GROUNDWATER	LOMAC WOLF POINT LLC
40Q W 172522		ST		12/31/1970	SWSESW	4	31N	47E	RO	UT	BOXELDER CREEK	LOMAC WOLF POINT LLC
40Q W 172523		ST		12/31/1962	SESWNW	20	32N	47E	RO	SP	COTTONWOOD CREEK	LOMAC WOLF POINT LLC
40Q W 172524		ST		12/31/1962	S2SESE	20	32N	47E	RO	SP	COTTONWOOD CREEK	LOMAC WOLF POINT LLC
40Q W 172525		ST		12/31/1916	NWNWNE	29	32N	47E	RO	SP	COTTONWOOD CREEK	LOMAC WOLF POINT LLC
40Q W 172527		ST		12/31/1965	NWSENW	21	32N	47E	RO	UT	COTTONWOOD CREEK	LOMAC WOLF POINT LLC
40Q W 172528		ST		12/31/1964	NENESE	18	32N	47E	RO	UT	COTTONWOOD CREEK	LOMAC WOLF POINT LLC
40Q W 172529		ST		12/31/1937	SENESE	29	32N	47E	RO	UT	COTTONWOOD CREEK	LOMAC WOLF POINT LLC
40Q W 172530		ST		12/31/1964	SESWSW	17	32N	47E	RO	SP	COTTONWOOD CREEK	LOMAC WOLF POINT LLC
40Q W 172657		ST		12/31/1960	NWNENE	34	32N	46E	RO	UT	COTTONWOOD CREEK	LOMAC WOLF POINT LLC
40Q W 172658		ST		12/31/1959	SWNWSW	34	32N	46E	RO	UT	COTTONWOOD CREEK	LOMAC WOLF POINT LLC
40Q P 30067852		ST		11/20/2013	NESWSW	20	32N	47E	RO	UT	POPLAR RIVER, WEST FORK	LOMAC WOLF POINT LLC

40Q C 4254		DM	10.00 GPM	11/27/1974	NW	3	33N	47E	DA		GROUNDWATER	LUND FARMS INC
40Q C 4254		ST	10.00 GPM	11/27/1974	NW	3	33N	47E	DA		GROUNDWATER	LUND FARMS INC
40Q C 10014		DM	12.00 GPM	10/29/1976	NENENE	9	33N	47E	DA		GROUNDWATER	LUND FARMS INC
40Q C 10014		ST	12.00 GPM	10/29/1976	NENENE	9	33N	47E	DA		GROUNDWATER	LUND FARMS INC
40Q C 41334		IR	8.00 GPM	12/22/1981	N2SESW	26	34N	47E	DA		GROUNDWATER	LUND FARMS INC
40Q C 55626		ST	12.00 GPM	08/29/1984	NENWSW	5	33N	47E	DA		GROUNDWATER	LUND FARMS INC
40Q W 106152		ST	8.00 GPM	12/04/1970	N2SESW	26	34N	47E	DA		GROUNDWATER	LUND FARMS INC
40Q W 167883		ST		12/31/1920	NENWSE	10	33N	48E	DA	SP	CABARETT COULEE	LUND FARMS INC
40Q W 30124190		DM	10.00 GPM	10/31/1972	E2NESE	9	33N	48E	DA		GROUNDWATER	LUND FARMS INC

40Q W 30144757		ST		08/13/1921	SENW	21	31N	49E	RO &	UT	ASSINIBOINE CREEK	MACDONALD, ALAN R

**DEPARTMENT OF NATURAL RESOURCES AND CONSERVATION
POPLAR RIVER
BASIN 40Q**

INDEX OF CLAIMS BY OWNER, BY WATER RIGHT ID

TRIB Values: MP= Manmade Pit, NP=Natural Pit, SD=Secondary Diversion, SI=Subirrigation, SP=Spring, WS=Waste & Seepage, UT=Unnamed Tributary;

POD Indicator: &=Only First POD Listed

WATER RIGHT ID Values: (D, U, W, X) = Adjudication, (C, K, P, Q, R) = New Appropriations, (M) = Water Reservations

WATER RIGHT ID	LATE	USE	FLOW RATE	ENFORCEABLE PRIORITY DATE	POINT OF DIVERSION				TRIB	SOURCE NAME	OWNER NAME		
					QTR	SEC	SEC	TWP	RGE	CN			
40Q W 30144757		ST		08/13/1921	SENW	21	31N	49E	RO	&	UT	ASSINIBOINE CREEK	MACDONALD, JAMES R
40Q P 167		ST		08/27/1973	NESE	6	30N	52E	RO		UT	POPLAR RIVER	MAHLEN, KRISTINE
40Q C 70208		DM	9.00 GPM	12/13/1988	SESE	8	30N	52E	RO			GROUNDWATER	MAHLEN, KRISTINE
40Q C 70208		ST	9.00 GPM	12/13/1988	SESE	8	30N	52E	RO			GROUNDWATER	MAHLEN, KRISTINE
40Q W 167906		ST		12/31/1967	SENWNW	4	30N	52E	RO		UT	POPLAR RIVER	MAHLEN, KRISTINE
40Q W 167908		ST	8.00 GPM	12/31/1947	NENESE	6	30N	52E	RO			GROUNDWATER	MAHLEN, KRISTINE
40Q W 167909		ST		10/31/1961	SWSWNE	7	30N	52E	RO		SP	POPLAR RIVER	MAHLEN, KRISTINE
40Q W 167910		ST		12/31/1924	NESWNE	17	30N	52E	RO		UT	POPLAR RIVER	MAHLEN, KRISTINE
40Q W 167911		ST		12/31/1924	NWNENE	17	30N	52E	RO		UT	POPLAR RIVER	MAHLEN, KRISTINE
40Q W 167912		ST		12/31/1941	SESWNE	8	30N	52E	RO		SP	POPLAR RIVER	MAHLEN, KRISTINE
40Q W 167913		ST	2.00 GPM	12/31/1961	SWNESE	8	30N	52E	RO		SP	POPLAR RIVER	MAHLEN, KRISTINE
40Q W 167914		ST	2.00 GPM	12/30/1963	SWSESE	8	30N	52E	RO		SP	POPLAR RIVER	MAHLEN, KRISTINE
40Q W 167915		ST	8.00 GPM	12/31/1936	SWSESE	8	30N	52E	RO			GROUNDWATER	MAHLEN, KRISTINE
40Q W 167916		ST		11/30/1961	SWSWSE	31	31N	52E	RO		SP	KIRNS COULEE	MAHLEN, KRISTINE
40Q W 167917		ST	10.00 GPM	12/31/1924	SESESE	8	30N	52E	RO			GROUNDWATER	MAHLEN, KRISTINE
40Q W 167918		ST	10.00 GPM	12/31/1924	SENESE	32	31N	52E	RO			GROUNDWATER	MAHLEN, KRISTINE
40Q W 167919		ST		12/31/1917	NENESW	33	31N	52E	RO		SP	POPLAR RIVER	MAHLEN, KRISTINE
40Q W 167920		DM	10.00 GPM	12/31/1924	SENESE	32	31N	52E	RO			GROUNDWATER	MAHLEN, KRISTINE
40Q W 167921		DM	10.00 GPM	12/31/1924	SESESE	8	30N	52E	RO			GROUNDWATER	MAHLEN, KRISTINE
40Q P 167		ST		08/27/1973	NESE	6	30N	52E	RO		UT	POPLAR RIVER	MAHLEN, MARK
40Q C 70208		DM	9.00 GPM	12/13/1988	SESE	8	30N	52E	RO			GROUNDWATER	MAHLEN, MARK
40Q C 70208		ST	9.00 GPM	12/13/1988	SESE	8	30N	52E	RO			GROUNDWATER	MAHLEN, MARK
40Q W 167906		ST		12/31/1967	SENWNW	4	30N	52E	RO		UT	POPLAR RIVER	MAHLEN, MARK
40Q W 167908		ST	8.00 GPM	12/31/1947	NENESE	6	30N	52E	RO			GROUNDWATER	MAHLEN, MARK
40Q W 167909		ST		10/31/1961	SWSWNE	7	30N	52E	RO		SP	POPLAR RIVER	MAHLEN, MARK
40Q W 167910		ST		12/31/1924	NESWNE	17	30N	52E	RO		UT	POPLAR RIVER	MAHLEN, MARK
40Q W 167911		ST		12/31/1924	NWNENE	17	30N	52E	RO		UT	POPLAR RIVER	MAHLEN, MARK
40Q W 167912		ST		12/31/1941	SESWNE	8	30N	52E	RO		SP	POPLAR RIVER	MAHLEN, MARK
40Q W 167913		ST	2.00 GPM	12/31/1961	SWNESE	8	30N	52E	RO		SP	POPLAR RIVER	MAHLEN, MARK
40Q W 167914		ST	2.00 GPM	12/30/1963	SWSESE	8	30N	52E	RO		SP	POPLAR RIVER	MAHLEN, MARK
40Q W 167915		ST	8.00 GPM	12/31/1936	SWSESE	8	30N	52E	RO			GROUNDWATER	MAHLEN, MARK
40Q W 167916		ST		11/30/1961	SWSWSE	31	31N	52E	RO		SP	KIRNS COULEE	MAHLEN, MARK
40Q W 167917		ST	10.00 GPM	12/31/1924	SESESE	8	30N	52E	RO			GROUNDWATER	MAHLEN, MARK

**DEPARTMENT OF NATURAL RESOURCES AND CONSERVATION
POPLAR RIVER
BASIN 40Q
INDEX OF CLAIMS BY OWNER, BY WATER RIGHT ID**

TRIB Values: MP= Manmade Pit, NP=Natural Pit, SD=Secondary Diversion,SI=Subirrigation, SP=Spring, WS=Waste & Seepage, UT=Unnamed Tributary;
 POD Indicator: &=Only First POD Listed
 WATER RIGHT ID Values: (D, U, W ,X) = Adjudication, (C, K, P, Q, R) = New Appropriations, (M) = Water Reservations

WATER RIGHT ID	LATE	USE	FLOW RATE	ENFORCEABLE PRIORITY DATE	POINT OF DIVERSION				TRIB	SOURCE NAME	OWNER NAME	
					QTR	SEC	SEC	TWP	RGE	CN		
40Q W 167918		ST	10.00 GPM	12/31/1924	SENESE	32	31N	52E	RO		GROUNDWATER	MAHLEN, MARK
40Q W 167919		ST		12/31/1917	NENESW	33	31N	52E	RO	SP	POPLAR RIVER	MAHLEN, MARK
40Q W 167920		DM	10.00 GPM	12/31/1924	SENESE	32	31N	52E	RO		GROUNDWATER	MAHLEN, MARK
40Q W 167921		DM	10.00 GPM	12/31/1924	SESESE	8	30N	52E	RO		GROUNDWATER	MAHLEN, MARK
40Q W 16659		DM	8.00 GPM	07/15/1965	NWNWNE	34	35N	48E	DA		GROUNDWATER	MAHLER, TODD M
40Q W 130738		ST		12/31/1895	SWNWNE	19	36N	41E	VA	SP	ROANWOOD CREEK	MANLEY, MARLIS P
40Q W 172666		ST		12/31/1955	SENWSE	18	36N	41E	VA	UT	ROANWOOD CREEK	MANLEY, MARLIS P
40Q W 165422		IR	16.78 CFS	03/27/1902	SWSENE	33	35N	48E	DA		POPLAR RIVER	MANTERNACH DITCH
40Q W 165423		IR	2,000.00 GPM	03/27/1960	SWSENE	33	35N	48E	DA		POPLAR RIVER	MANTERNACH DITCH
40Q C 5714		DM	5.00 GPM	06/16/1975	NENENE	33	34N	48E	DA		GROUNDWATER	MANTERNACH, DALLAS F
40Q C 51826		ST	3.00 GPM	01/04/1983	NESWNE	21	34N	48E	DA		GROUNDWATER	MANTERNACH, DALLAS F
40Q C 30021905		ST		03/01/2006	SESENW	21	34N	48E	DA		GROUNDWATER	MANTERNACH, DALLAS F
40Q C 5714		DM	5.00 GPM	06/16/1975	NENENE	33	34N	48E	DA		GROUNDWATER	MANTERNACH, KAREN T
40Q C 51826		ST	3.00 GPM	01/04/1983	NESWNE	21	34N	48E	DA		GROUNDWATER	MANTERNACH, KAREN T
40Q W 172606		ST	10.00 GPM	12/31/1949	SWSWSW	27	34N	47E	DA		GROUNDWATER	MARACLE, SHEILA I
40Q W 172607		DM	10.00 GPM	12/31/1949	SWSWSW	27	34N	47E	DA		GROUNDWATER	MARACLE, SHEILA I
40Q C 45659		ST	10.00 GPM	04/28/1982	SWNESE	28	37N	49E	DA		GROUNDWATER	MARLENEE BIG SKY RANCH
40Q W 182420		ST		06/13/1916	S2SWNW	32	37N	48E	DA		POPLAR RIVER, EAST FORK	MARLENEE BIG SKY RANCH
40Q W 185090		ST		10/21/1915	NWNW	34	36N	48E	DA &		POPLAR RIVER, EAST FORK	MARLENEE BIG SKY RANCH
40Q W 185091		ST	8.00 GPM	12/31/1937	NESENE	3	36N	48E	DA		GROUNDWATER	MARLENEE BIG SKY RANCH
40Q W 185092		DM	8.00 GPM	12/31/1937	NESENE	3	36N	48E	DA		GROUNDWATER	MARLENEE BIG SKY RANCH
40Q W 185093		IR	1.38 CFS	01/06/1938	NESWSW	25	37N	48E	DA	UT	OUTLET CREEK	MARLENEE BIG SKY RANCH
40Q W 185094		IR	20.00 GPM	07/31/1948	SWSENW	33	37N	48E	DA		GROUNDWATER	MARLENEE BIG SKY RANCH
40Q W 185095		ST	20.00 GPM	07/31/1948	SWSENW	33	37N	48E	DA		GROUNDWATER	MARLENEE BIG SKY RANCH
40Q W 185096		DM	20.00 GPM	07/31/1948	SWSENW	33	37N	48E	DA		GROUNDWATER	MARLENEE BIG SKY RANCH
40Q W 185097		ST		05/08/1917	NWNENW	33	37N	48E	DA &	NP	INTERIOR DRAINAGE	MARLENEE BIG SKY RANCH
40Q W 185098		ST		05/08/1917	SWSE	28	37N	48E	DA	NP	INTERIOR DRAINAGE	MARLENEE BIG SKY RANCH
40Q W 185099		ST	2.00 GPM	12/31/1938	SWSWNW	19	37N	49E	DA		GROUNDWATER	MARLENEE BIG SKY RANCH
40Q W 185100		ST	2.00 GPM	12/31/1936	NENESE	26	37N	48E	DA		GROUNDWATER	MARLENEE BIG SKY RANCH

**DEPARTMENT OF NATURAL RESOURCES AND CONSERVATION
POPLAR RIVER
BASIN 40Q**

INDEX OF CLAIMS BY OWNER, BY WATER RIGHT ID

TRIB Values: MP= Manmade Pit, NP=Natural Pit, SD=Secondary Diversion, SI=Subirrigation, SP=Spring, WS=Waste & Seepage, UT=Unnamed Tributary;

POD Indicator: &=Only First POD Listed

WATER RIGHT ID Values: (D, U, W, X) = Adjudication, (C, K, P, Q, R) = New Appropriations, (M) = Water Reservations

WATER RIGHT ID	LATE	USE	FLOW RATE	ENFORCEABLE PRIORITY DATE	POINT OF DIVERSION				TRIB	SOURCE NAME	OWNER NAME	
					QTR	SEC	SEC	TWP	RGE	CN		
40Q W 185101		ST		10/31/1964	NWSWSE	28	37N	49E	DA	UT	OUTLET CREEK	MARLENEE BIG SKY RANCH
40Q W 185102		ST		04/02/1917	SE	34	37N	48E	DA	UT	UNNAMED TRIBUTARY OF EAST FORK POPLAR RIVER	MARLENEE BIG SKY RANCH
40Q W 185103		ST	1.50 GPM	07/31/1944	SWSWNW	10	37N	49E	DA		GROUNDWATER	MARLENEE BIG SKY RANCH
40Q W 104462		ST		12/31/1936	E2SE	11	37N	48E	DA		OUTLET CREEK	MARLENEE, BROOKS
40Q W 104463		ST		12/31/1936	S2SWSE	10	37N	48E	DA &		OUTLET CREEK	MARLENEE, BROOKS
40Q W 182421		ST		12/15/1915	NW	8	37N	48E	DA		POPLAR RIVER, EAST FORK	MARLENEE, BROOKS
40Q C 37362		ST	10.00 GPM	10/16/1981	SESWNE	21	37N	48E	DA		GROUNDWATER	MARLENEE, DALE H
40Q W 122798		IR		07/23/1964	W2SESW	22	37N	48E	DA	UT	OUTLET CREEK	MARLENEE, DALE H
40Q W 122798		IR		07/23/1964	W2SESW	22	37N	48E	DA	UT	OUTLET CREEK	MARLENEE, DONALD W
40Q W 130738		ST		12/31/1895	SWNWNE	19	36N	41E	VA	SP	ROANWOOD CREEK	MARTH, SUSAN J
40Q W 172666		ST		12/31/1955	SENWSE	18	36N	41E	VA	UT	ROANWOOD CREEK	MARTH, SUSAN J
40Q W 34576		DM	6.00 GPM	12/31/1950	NENENE	15	35N	48E	DA		GROUNDWATER	MARTIN MARGARET A REV TRUST
40Q W 36855		DM	10.00 GPM	06/15/1953	SESESE	3	35N	43E	VA		GROUNDWATER	MCAFFEE, JENNIFER M
40Q C 268		DM	10.00 GPM	09/06/1973	SESW	1	31N	48E	RO		GROUNDWATER	MCCABE, JAMES L
40Q C 268		DM	10.00 GPM	09/06/1973	SESW	1	31N	48E	RO		GROUNDWATER	MCCABE, REBECCA A
40Q W 1695		DM	10.00 GPM	11/11/1958	NWNWNW	1	34N	46E	DA		GROUNDWATER	MCCARTY, BILL J
40Q W 1696		ST	5.00 GPM	07/31/1916	NWNWNW	1	34N	46E	DA		GROUNDWATER	MCCARTY, BILL J
40Q C 51939		DM	12.00 GPM	03/24/1983	SESE	8	37N	46E	DA		GROUNDWATER	MCCARTY, BILL J
40Q P 89102		IR	20.00 GPM	04/14/1994	SWSESE	8	37N	46E	DA		POPLAR RIVER, MIDDLE FORK	MCCARTY, BILL J
40Q C 10933		DM	10.00 GPM	01/10/1977	SESE	25	28N	50E	RO		GROUNDWATER	MCGOWAN, LARRY A
40Q C 10933		ST	10.00 GPM	01/10/1977	SESE	25	28N	50E	RO		GROUNDWATER	MCGOWAN, LARRY A
40Q C 8056		DM	12.00 GPM	04/21/1976	E2NENE	36	28N	50E	RO		GROUNDWATER	MCGOWAN, SCOTT
40Q C 8056		ST	12.00 GPM	04/21/1976	E2NENE	36	28N	50E	RO		GROUNDWATER	MCGOWAN, SCOTT

**DEPARTMENT OF NATURAL RESOURCES AND CONSERVATION
POPLAR RIVER
BASIN 40Q**

INDEX OF CLAIMS BY OWNER, BY WATER RIGHT ID

TRIB Values: MP= Manmade Pit, NP=Natural Pit, SD=Secondary Diversion, SI=Subirrigation, SP=Spring, WS=Waste & Seepage, UT=Unnamed Tributary;

POD Indicator: &=Only First POD Listed

WATER RIGHT ID Values: (D, U, W, X) = Adjudication, (C, K, P, Q, R) = New Appropriations, (M) = Water Reservations

WATER RIGHT ID	LATE	USE	FLOW RATE	ENFORCEABLE PRIORITY DATE	POINT OF DIVERSION					TRIB	SOURCE NAME	OWNER NAME
					QTR	SEC	SEC	TWP	RGE	CN		
40Q C 17043		DM	45.00 GPM	12/29/1977	NENW	32	35N	49E	DA		GROUNDWATER	MCLAUGHLIN, CAROLE J
40Q C 17043		ST	45.00 GPM	12/29/1977	NENW	32	35N	49E	DA		GROUNDWATER	MCLAUGHLIN, CAROLE J
40Q W 172487		ST		12/31/1921	SENWNW	32	35N	49E	DA	UT	MANTERNACH COULEE	MCLAUGHLIN, CAROLE J
40Q W 172488		ST		09/13/1949	SESWNW	5	34N	49E	DA	UT	POPLAR RIVER	MCLAUGHLIN, CAROLE J
40Q W 7914		ST		04/15/1971	NESWSW	27	37N	46E	DA	SP	POPLAR RIVER, MIDDLE FORK	MDF INC
40Q C 10658		DM	4.00 GPM	12/09/1976	SWNE	11	35N	46E	DA		GROUNDWATER	MDF INC
40Q C 59494		ST	20.00 GPM	04/30/1985	NWNENW	34	37N	46E	DA		GROUNDWATER	MDF INC
40Q C 89829		ST	9.00 GPM	03/01/1982	NESWNW	27	37N	46E	DA		GROUNDWATER	MDF INC
40Q C 91906		DM	24.00 GPM	12/07/1994	NESWNW	27	37N	46E	DA		GROUNDWATER	MDF INC
40Q C 91906		IR	24.00 GPM	12/07/1994	NESWNW	27	37N	46E	DA		GROUNDWATER	MDF INC
40Q C 91906		LG	24.00 GPM	12/07/1994	NESWNW	27	37N	46E	DA		GROUNDWATER	MDF INC
40Q W 122829		ST		10/01/1888	SENESE	20	37N	46E	DA	SP	UNNAMED TRIBUTARY OF MIDDLE FORK POPLAR RIVER	MDF INC
40Q W 122831		ST	15.00 GPM	07/01/1923	SESWNW	27	37N	46E	DA	SP	UNNAMED TRIBUTARY OF MIDDLE FORK POPLAR RIVER	MDF INC
40Q W 122832		IR	1.34 CFS	06/01/1961	SESENE	21	37N	46E	DA &		POPLAR RIVER, MIDDLE FORK	MDF INC
40Q W 137992		ST		03/17/1921	W2	27	37N	46E	DA &		POPLAR RIVER, MIDDLE FORK	MDF INC
40Q W 172632		DM	50.00 GPM	12/31/1926	SENWNE	32	33N	44E	DA		GROUNDWATER	MEIER, DONOVAN C
40Q W 172633		ST		12/31/1916	N2	2	32N	44E	VA	SP	COTTONWOOD CREEK	MEIER, DONOVAN C
40Q W 172632		DM	50.00 GPM	12/31/1926	SENWNE	32	33N	44E	DA		GROUNDWATER	MEIER, JORDAN B
40Q W 172633		ST		12/31/1916	N2	2	32N	44E	VA	SP	COTTONWOOD CREEK	MEIER, JORDAN B
40Q W 179411		DM	9.00 GPM	12/31/1923	SWSWSW	31	33N	44E	DA		GROUNDWATER	MEIER, JORDAN B
40Q W 179413		ST	9.00 GPM	12/31/1923	SWSWSW	31	33N	44E	DA		GROUNDWATER	MEIER, JORDAN B
40Q W 172632		DM	50.00 GPM	12/31/1926	SENWNE	32	33N	44E	DA		GROUNDWATER	MEIER, PRESTON C
40Q W 172633		ST		12/31/1916	N2	2	32N	44E	VA	SP	COTTONWOOD CREEK	MEIER, PRESTON C
40Q W 179411		DM	9.00 GPM	12/31/1923	SWSWSW	31	33N	44E	DA		GROUNDWATER	MEIER, PRESTON C
40Q W 179413		ST	9.00 GPM	12/31/1923	SWSWSW	31	33N	44E	DA		GROUNDWATER	MEIER, PRESTON C
40Q W 172537		ST		04/01/1914	SENWSE	7	36N	45E	DA	SP	BUTTE CREEK	MERLO, CINDY S
40Q W 172539		ST		04/01/1914	NESWNW	18	36N	45E	DA	SP	BUTTE CREEK	MERLO, CINDY S
40Q W 172540		ST		12/31/1910	NESWSW	18	36N	45E	DA	SP	LEWARTON COULEE	MERLO, CINDY S

**DEPARTMENT OF NATURAL RESOURCES AND CONSERVATION
POPLAR RIVER
BASIN 40Q**

INDEX OF CLAIMS BY OWNER, BY WATER RIGHT ID

TRIB Values: MP= Manmade Pit, NP=Natural Pit, SD=Secondary Diversion, SI=Subirrigation, SP=Spring, WS=Waste & Seepage, UT=Unnamed Tributary;

POD Indicator: &=Only First POD Listed

WATER RIGHT ID Values: (D, U, W, X) = Adjudication, (C, K, P, Q, R) = New Appropriations, (M) = Water Reservations

WATER RIGHT ID	LATE	USE	FLOW RATE	ENFORCEABLE PRIORITY DATE	POINT OF DIVERSION QTR SEC SEC TWP RGE CN	TRIB	SOURCE NAME	OWNER NAME
40Q W 172541		DM	5.00 GPM	12/31/1910	NESWSW 18 36N 45E DA	SP	LEWARTON COULEE	MERLO, CINDY S
40Q C 42849		AS	10.00 GPM	02/01/1982	NWNENW 2 35N 43E VA		GROUNDWATER	MILLER, RAYMOND C
40Q C 42849		DM	10.00 GPM	02/01/1982	NWNENW 2 35N 43E VA		GROUNDWATER	MILLER, RAYMOND C
40Q C 30021592		DM		02/13/2006	NWNE 30 33N 44E DA		GROUNDWATER	MINER FARMS INC
40Q P 19266		IR	3,000.00 GPM	06/26/1978	NENENW 20 33N 44E DA	UT	HELL CREEK	MINER, EDWIN A
40Q P 47442		IR	900.00 GPM	04/23/1982	NWNENE 20 33N 44E DA		GROUNDWATER	MINER, EDWIN A
40Q W 106113		ST		12/31/1913	SESENE 12 33N 44E DA &	UT	HELL CREEK	MINER, EDWIN A
40Q W 125341		ST		12/31/1934	SESENE 14 34N 49E DA	SP	LINE COULEE	MOHN INC
40Q W 172589		ST		12/31/1912	E2E2 14 34N 49E DA		LINE COULEE	MOHN INC
40Q W 172592		ST		12/31/1912	SWSWNW 13 34N 49E DA	SP	LINE COULEE	MOHN INC
40Q C 30029133		ST		08/21/2007	SWSWNW 13 34N 49E DA		GROUNDWATER	MOHN INC
40Q W 36855		DM	10.00 GPM	06/15/1953	SESESE 3 35N 43E VA		GROUNDWATER	MOLONEY, SHAWN D
40Q P 2922		ST		07/12/1974	NENESE 27 37N 44E DA	UT	COAL CREEK	MONTANA STATE BOARD OF LAND COMMISSIONERS
40Q P 4437		IR	6.00 CFS	12/19/1974	NWNE 25 34N 45E DA		POPLAR RIVER, WEST FORK	MONTANA STATE BOARD OF LAND COMMISSIONERS
40Q P 4693		ST		01/27/1975	NENWNE 15 37N 45E DA	UT	COAL CREEK	MONTANA STATE BOARD OF LAND COMMISSIONERS
40Q C 4695		ST	3.00 GPM	01/27/1975	SWSESW 19 37N 44E DA		GROUNDWATER	MONTANA STATE BOARD OF LAND COMMISSIONERS
40Q P 4852		ST		02/18/1975	NWNESE 1 37N 44E DA	UT	COAL CREEK	MONTANA STATE BOARD OF LAND COMMISSIONERS
40Q C 5043		ST	8.00 GPM	03/14/1975	NESWNE 24 34N 46E DA		GROUNDWATER	MONTANA STATE BOARD OF LAND COMMISSIONERS
40Q C 5044		ST	10.00 GPM	03/14/1975	SESE 4 34N 46E DA		GROUNDWATER	MONTANA STATE BOARD OF LAND COMMISSIONERS
40Q P 5045		ST		03/14/1975	NESWSW 10 34N 46E DA	UT	POLICE CREEK	MONTANA STATE BOARD OF LAND COMMISSIONERS
40Q P 5046		ST		03/14/1975	SWNESE 23 34N 46E DA	UT	POLICE CREEK	MONTANA STATE BOARD OF LAND COMMISSIONERS
40Q P 5047		ST		03/14/1975	SESENE 26 34N 46E DA	UT	POLICE CREEK	MONTANA STATE BOARD OF LAND COMMISSIONERS
40Q P 6168		ST		08/08/1975	SWNESE 3 35N 44E DA	UT	UNNAMED TRIBUTARY OF WEST FORK POPLAR RIVER	MONTANA STATE BOARD OF LAND COMMISSIONERS
40Q P 7483		CM	2.22 CFS	02/13/1976	SENESE 16 35N 48E DA	UT	POPLAR RIVER	MONTANA STATE BOARD OF LAND COMMISSIONERS
40Q W 7871		DM	7.00 GPM	07/01/1943	NWSENW 15 34N 44E DA		GROUNDWATER	MONTANA STATE BOARD OF LAND COMMISSIONERS
40Q W 7872		DM	20.00 GPM	07/01/1949	SWSENE 36 37N 47E DA		GROUNDWATER	MONTANA STATE BOARD OF LAND COMMISSIONERS
40Q W 7873		DM	8.00 GPM	07/01/1939	SESESE 28 35N 44E DA		GROUNDWATER	MONTANA STATE BOARD OF LAND COMMISSIONERS
40Q W 7874		DM	10.00 GPM	07/01/1912	SESWSW 17 35N 47E DA		GROUNDWATER	MONTANA STATE BOARD OF LAND COMMISSIONERS
40Q W 7875		DM	2.00 GPM	07/01/1930	SESESW 4 35N 45E DA		GROUNDWATER	MONTANA STATE BOARD OF LAND COMMISSIONERS

**DEPARTMENT OF NATURAL RESOURCES AND CONSERVATION
POPLAR RIVER
BASIN 40Q**

INDEX OF CLAIMS BY OWNER, BY WATER RIGHT ID

TRIB Values: MP= Manmade Pit, NP=Natural Pit, SD=Secondary Diversion, SI=Subirrigation, SP=Spring, WS=Waste & Seepage, UT=Unnamed Tributary;

POD Indicator: &=Only First POD Listed

WATER RIGHT ID Values: (D, U, W, X) = Adjudication, (C, K, P, Q, R) = New Appropriations, (M) = Water Reservations

WATER RIGHT ID	LATE	USE	FLOW RATE	ENFORCEABLE PRIORITY DATE	POINT OF DIVERSION QTR SEC SEC TWP RGE CN	TRIB	SOURCE NAME	OWNER NAME
40Q W 7876		DM	2.00 GPM	07/01/1950	SESESW 5 36N 45E DA		GROUNDWATER	MONTANA STATE BOARD OF LAND COMMISSIONERS
40Q W 7877		DM	10.00 GPM	07/01/1948	NESENW 24 37N 44E DA		GROUNDWATER	MONTANA STATE BOARD OF LAND COMMISSIONERS
40Q W 7878		DM	10.00 GPM	04/15/1968	NENENE 23 37N 47E DA		GROUNDWATER	MONTANA STATE BOARD OF LAND COMMISSIONERS
40Q W 7880		DM	10.00 GPM	01/14/1981	NESESW 36 36N 43E DA		GROUNDWATER	MONTANA STATE BOARD OF LAND COMMISSIONERS
40Q W 7881		DM	10.00 GPM	07/01/1934	NESESW 36 36N 43E DA		GROUNDWATER	MONTANA STATE BOARD OF LAND COMMISSIONERS
40Q W 7882		DM	10.00 GPM	07/01/1958	NWNESW 7 35N 43E VA		GROUNDWATER	MONTANA STATE BOARD OF LAND COMMISSIONERS
40Q W 7883		DM	3.00 GPM	07/01/1930	NWSWNE 11 35N 43E VA		GROUNDWATER	MONTANA STATE BOARD OF LAND COMMISSIONERS
40Q W 7884		DM	10.00 GPM	02/05/1969	NENENE 35 37N 45E DA		GROUNDWATER	MONTANA STATE BOARD OF LAND COMMISSIONERS
40Q W 7885		DM	5.00 GPM	04/15/1930	NENENE 23 36N 46E DA		GROUNDWATER	MONTANA STATE BOARD OF LAND COMMISSIONERS
40Q W 7886		DM	5.00 GPM	04/15/1930	NENWSE 9 35N 46E DA		GROUNDWATER	MONTANA STATE BOARD OF LAND COMMISSIONERS
40Q W 7889		ST		06/01/1954	SWSESW 35 34N 47E DA	UT	POLICE CREEK	MONTANA STATE BOARD OF LAND COMMISSIONERS
40Q W 7890		ST		07/01/1925	NWSWSE 32 37N 45E DA	SP	BUTTE CREEK	MONTANA STATE BOARD OF LAND COMMISSIONERS
40Q W 7891		ST		07/01/1947	NENESE 5 34N 44E DA	UT	POPLAR RIVER, WEST FORK	MONTANA STATE BOARD OF LAND COMMISSIONERS
40Q W 7892		ST		07/01/1947	SESWSW 5 34N 44E DA	UT	POPLAR RIVER, WEST FORK	MONTANA STATE BOARD OF LAND COMMISSIONERS
40Q W 7893		ST		07/01/1930	NWNWSW 30 36N 46E DA	SP	BRUSH CREEK	MONTANA STATE BOARD OF LAND COMMISSIONERS
40Q W 7894		ST		07/01/1946	SWNENW 15 34N 44E DA	SP	POPLAR RIVER, WEST FORK	MONTANA STATE BOARD OF LAND COMMISSIONERS
40Q W 7895		ST	5.00 GPM	07/01/1918	SENWNE 30 36N 47E DA		GROUNDWATER	MONTANA STATE BOARD OF LAND COMMISSIONERS
40Q W 7896		ST		07/01/1939	SESENW 27 35N 44E DA	SP	POPLAR RIVER, WEST FORK	MONTANA STATE BOARD OF LAND COMMISSIONERS
40Q W 7897		ST		07/01/1957	SWNESE 36 34N 47E DA	UT	CABARETT COULEE	MONTANA STATE BOARD OF LAND COMMISSIONERS
40Q W 7898		ST		06/01/1954	SWNESE 36 34N 47E DA	UT	CABARETT COULEE	MONTANA STATE BOARD OF LAND COMMISSIONERS
40Q W 7899		ST		07/01/1949	NWNWSE 34 34N 47E DA	UT	POLICE CREEK	MONTANA STATE BOARD OF LAND COMMISSIONERS
40Q W 7902		ST		07/01/1944	SWSWSW 36 35N 48E DA	SP	POPLAR RIVER	MONTANA STATE BOARD OF LAND COMMISSIONERS
40Q W 7903		ST	5.00 GPM	07/01/1941	SESWNE 36 37N 47E DA		GROUNDWATER	MONTANA STATE BOARD OF LAND COMMISSIONERS
40Q W 7904		ST		07/01/1915	S2SE 17 35N 46E DA	SP	OLSON COULEE	MONTANA STATE BOARD OF LAND COMMISSIONERS
40Q W 7908		ST	20.00 GPM	07/01/1944	NWNENE 36 37N 47E DA		GROUNDWATER	MONTANA STATE BOARD OF LAND COMMISSIONERS
40Q W 7909		ST		07/01/1968	SENENE 1 35N 45E DA	SP	OLSON COULEE	MONTANA STATE BOARD OF LAND COMMISSIONERS
40Q W 7910		ST		06/15/1965	SENWNE 36 36N 45E DA		BRUSH CREEK	MONTANA STATE BOARD OF LAND COMMISSIONERS
40Q W 7911		ST		07/01/1913	S2SESW 16 35N 46E DA &	SP	OLSON COULEE	MONTANA STATE BOARD OF LAND COMMISSIONERS
40Q W 7912		ST		07/01/1961	NESENE 36 36N 48E DA	SP	POPLAR RIVER, EAST FORK	MONTANA STATE BOARD OF LAND COMMISSIONERS
40Q W 7915		ST		07/01/1971	NWSWNE 36 36N 47E DA	UT	POPLAR RIVER	MONTANA STATE BOARD OF LAND COMMISSIONERS
40Q W 7916		ST		07/01/1910	NWNWSE 25 35N 45E DA	SP	POLICE CREEK	MONTANA STATE BOARD OF LAND COMMISSIONERS
40Q W 7917		ST		07/01/1930	NWNWSW 17 35N 47E DA	SP	BUTTE CREEK	MONTANA STATE BOARD OF LAND COMMISSIONERS
40Q W 7918		ST	10.00 GPM	07/01/1912	SESWSW 17 35N 47E DA		GROUNDWATER	MONTANA STATE BOARD OF LAND COMMISSIONERS
40Q W 7919		ST		07/01/1950	SESESE 12 34N 45E DA	SP	POPLAR RIVER, WEST FORK	MONTANA STATE BOARD OF LAND COMMISSIONERS
40Q W 7920		ST		07/01/1937	SESESW 13 34N 45E DA	SP	POPLAR RIVER, WEST FORK	MONTANA STATE BOARD OF LAND COMMISSIONERS

**DEPARTMENT OF NATURAL RESOURCES AND CONSERVATION
POPLAR RIVER
BASIN 40Q**

INDEX OF CLAIMS BY OWNER, BY WATER RIGHT ID

TRIB Values: MP= Manmade Pit, NP=Natural Pit, SD=Secondary Diversion, SI=Subirrigation, SP=Spring, WS=Waste & Seepage, UT=Unnamed Tributary;

POD Indicator: &=Only First POD Listed

WATER RIGHT ID Values: (D, U, W, X) = Adjudication, (C, K, P, Q, R) = New Appropriations, (M) = Water Reservations

WATER RIGHT ID	LATE	USE	FLOW RATE	ENFORCEABLE PRIORITY DATE	POINT OF DIVERSION				TRIB	SOURCE NAME	OWNER NAME
					QTR	SEC	SEC	TWP RGE CN			
40Q W 7921		ST		06/01/1963	SWNESW	34	37N	45E DA	SP	BUTTE CREEK	MONTANA STATE BOARD OF LAND COMMISSIONERS
40Q W 7922		ST		07/01/1934	NWSESE	23	36N	45E DA	SP	BRUSH CREEK	MONTANA STATE BOARD OF LAND COMMISSIONERS
40Q W 7923		ST		07/01/1934	SWNESE	16	36N	45E DA	SP	BUTTE CREEK	MONTANA STATE BOARD OF LAND COMMISSIONERS
40Q W 7924		ST		07/01/1915	SWSENE	28	36N	44E DA	SP	POPLAR RIVER, WEST FORK	MONTANA STATE BOARD OF LAND COMMISSIONERS
40Q W 7925		ST		07/01/1924	SWSESE	28	36N	44E DA	SP	POPLAR RIVER, WEST FORK	MONTANA STATE BOARD OF LAND COMMISSIONERS
40Q W 7926		ST		07/01/1916	SWSENW	31	36N	45E DA	SP	POPLAR RIVER, WEST FORK	MONTANA STATE BOARD OF LAND COMMISSIONERS
40Q W 7932		ST		07/01/1922	SESWSW	28	35N	45E DA	SP	POPLAR RIVER, WEST FORK	MONTANA STATE BOARD OF LAND COMMISSIONERS
40Q W 7933		ST		07/01/1952	NWSENE	29	35N	45E DA	SP	POPLAR RIVER, WEST FORK	MONTANA STATE BOARD OF LAND COMMISSIONERS
40Q W 7934		ST		07/15/1950	SWNWSE	5	36N	45E DA	UT	BUTTE CREEK	MONTANA STATE BOARD OF LAND COMMISSIONERS
40Q W 7943		ST		07/01/1915	SWNENE	21	34N	45E DA	SP	POPLAR RIVER, WEST FORK	MONTANA STATE BOARD OF LAND COMMISSIONERS
40Q W 7945		ST		07/01/1965	S2SWNW	3	35N	45E DA	SP	OLSON COULEE	MONTANA STATE BOARD OF LAND COMMISSIONERS
40Q W 7946		ST		07/01/1960	NENWSW	32	35N	44E DA	SP	BLACKHAWK COULEE	MONTANA STATE BOARD OF LAND COMMISSIONERS
40Q W 7947		ST		04/01/1960	NESENE	22	34N	46E DA	UT	POLICE CREEK	MONTANA STATE BOARD OF LAND COMMISSIONERS
40Q W 7948		ST		08/01/1963	NWSENE	1	35N	44E DA	UT	POPLAR RIVER, WEST FORK	MONTANA STATE BOARD OF LAND COMMISSIONERS
40Q W 7949		ST	4.00 GPM	07/01/1941	SESENE	32	37N	44E DA		GROUNDWATER	MONTANA STATE BOARD OF LAND COMMISSIONERS
40Q W 7950		ST		06/01/1960	SESWSE	35	34N	46E DA	SP	POPLAR RIVER, WEST FORK	MONTANA STATE BOARD OF LAND COMMISSIONERS
40Q W 7951		ST		07/01/1950	NENENW	25	34N	46E DA	SP	POLICE CREEK	MONTANA STATE BOARD OF LAND COMMISSIONERS
40Q W 7952		ST		07/01/1928	NWSESW	17	36N	45E DA	SP	BUTTE CREEK	MONTANA STATE BOARD OF LAND COMMISSIONERS
40Q W 7953		ST	5.00 GPM	07/01/1917	SESESW	5	36N	45E DA		GROUNDWATER	MONTANA STATE BOARD OF LAND COMMISSIONERS
40Q W 7954		ST		07/01/1936	SESENE	36	37N	44E DA	UT	BUTTE CREEK	MONTANA STATE BOARD OF LAND COMMISSIONERS
40Q W 7955		ST		07/01/1920	NENWSW	29	36N	45E DA	SP	BUTTE CREEK	MONTANA STATE BOARD OF LAND COMMISSIONERS
40Q W 7956		ST		07/01/1925	NWNWSW	29	36N	45E DA	SP	BUTTE CREEK	MONTANA STATE BOARD OF LAND COMMISSIONERS
40Q W 7964		ST		07/01/1938	NESWSE	23	36N	44E DA	SP	POPLAR RIVER, WEST FORK	MONTANA STATE BOARD OF LAND COMMISSIONERS
40Q W 7968		ST		07/01/1939	NWSENE	30	34N	44E DA		HELL CREEK	MONTANA STATE BOARD OF LAND COMMISSIONERS
40Q W 7969		ST	10.00 GPM	07/01/1948	NESENE	24	37N	44E DA		GROUNDWATER	MONTANA STATE BOARD OF LAND COMMISSIONERS
40Q W 7970		ST		07/01/1932	SESESE	33	36N	44E DA	SP	POPLAR RIVER, WEST FORK	MONTANA STATE BOARD OF LAND COMMISSIONERS
40Q W 7971		ST		07/01/1965	SESENE	13	36N	44E DA		LEWARTON COULEE	MONTANA STATE BOARD OF LAND COMMISSIONERS
40Q W 7972		ST		07/01/1920	SWNWNE	19	35N	47E DA	SP	BUTTE CREEK	MONTANA STATE BOARD OF LAND COMMISSIONERS
40Q W 7973		ST		07/01/1964	NESWNW	4	34N	47E DA	UT	NEGRO COULEE	MONTANA STATE BOARD OF LAND COMMISSIONERS
40Q W 7974		ST	20.00 GPM	07/01/1949	NESWNW	4	34N	47E DA		GROUNDWATER	MONTANA STATE BOARD OF LAND COMMISSIONERS
40Q W 7975		ST		07/15/1942	NWSWSE	15	34N	46E DA	UT	POLICE CREEK	MONTANA STATE BOARD OF LAND COMMISSIONERS
40Q W 7976		ST	10.00 GPM	04/15/1928	SESENE	23	37N	47E DA		GROUNDWATER	MONTANA STATE BOARD OF LAND COMMISSIONERS
40Q W 7977		ST		07/01/1920	SWSWNE	12	36N	44E DA	SP	BUTTE CREEK	MONTANA STATE BOARD OF LAND COMMISSIONERS
40Q W 7978		ST		07/01/1965	SWSWSE	15	36N	44E DA	UT	POPLAR RIVER, WEST FORK	MONTANA STATE BOARD OF LAND COMMISSIONERS
40Q W 7979		ST		07/01/1928	N2SENE	10	36N	44E DA	SP	BUTTE CREEK	MONTANA STATE BOARD OF LAND COMMISSIONERS

**DEPARTMENT OF NATURAL RESOURCES AND CONSERVATION
POPLAR RIVER
BASIN 40Q**

INDEX OF CLAIMS BY OWNER, BY WATER RIGHT ID

TRIB Values: MP= Manmade Pit, NP=Natural Pit, SD=Secondary Diversion, SI=Subirrigation, SP=Spring, WS=Waste & Seepage, UT=Unnamed Tributary;

POD Indicator: &=Only First POD Listed

WATER RIGHT ID Values: (D, U, W, X) = Adjudication, (C, K, P, Q, R) = New Appropriations, (M) = Water Reservations

WATER RIGHT ID	LATE	USE	FLOW RATE	ENFORCEABLE PRIORITY DATE	POINT OF DIVERSION				TRIB	SOURCE NAME	OWNER NAME	
					QTR	SEC	SEC	TWP RGE CN				
40Q W 7980		ST		07/01/1965	SESWNE	2	36N	44E	DA	UT	BUTTE CREEK	MONTANA STATE BOARD OF LAND COMMISSIONERS
40Q W 7981		ST		07/01/1923	NESWNW	25	36N	44E	DA	SP	POPLAR RIVER, WEST FORK	MONTANA STATE BOARD OF LAND COMMISSIONERS
40Q W 7982		ST		04/15/1966	NENENW	19	36N	46E	DA	UT	BRUSH CREEK	MONTANA STATE BOARD OF LAND COMMISSIONERS
40Q W 7984		ST		07/01/1913	NWSESW	15	36N	45E	DA	SP	BUTTE CREEK	MONTANA STATE BOARD OF LAND COMMISSIONERS
40Q W 7985		ST		05/22/1962	NESESW	16	36N	45E	DA	UT	BUTTE CREEK	MONTANA STATE BOARD OF LAND COMMISSIONERS
40Q W 7986		ST		07/01/1910	NESWNW	16	34N	48E	DA	SP	NEGRO COULEE	MONTANA STATE BOARD OF LAND COMMISSIONERS
40Q W 7988		ST		07/01/1955	NESWSE	14	34N	44E	DA	UT	POPLAR RIVER, WEST FORK	MONTANA STATE BOARD OF LAND COMMISSIONERS
40Q W 7990		ST		07/01/1970	SWSWNW	24	36N	43E	DA	UT	POPLAR RIVER, WEST FORK	MONTANA STATE BOARD OF LAND COMMISSIONERS
40Q W 7991		ST		07/01/1960	SWSESW	16	36N	43E	VA	SP	UNNAMED TRIBUTARY OF WEST FORK POPLAR RIVER	MONTANA STATE BOARD OF LAND COMMISSIONERS
40Q W 7992		ST		07/15/1964	SESESW	32	35N	47E	DA		NEGRO COULEE	MONTANA STATE BOARD OF LAND COMMISSIONERS
40Q W 7993		ST		07/01/1932	SWSWSW	32	35N	47E	DA	MP	NEGRO COULEE	MONTANA STATE BOARD OF LAND COMMISSIONERS
40Q W 7994		ST		07/01/1929	NENENW	30	36N	44E	DA	SP	MARTIN COULEE	MONTANA STATE BOARD OF LAND COMMISSIONERS
40Q W 7995		ST		07/01/1956	SWSWSW	20	37N	43E	DA	SP	SWIFT COULEE	MONTANA STATE BOARD OF LAND COMMISSIONERS
40Q W 7996		ST		08/01/1955	NWSESW	25	34N	44E	DA	SP	HELL CREEK	MONTANA STATE BOARD OF LAND COMMISSIONERS
40Q W 7998		ST		07/15/1972	NESWNW	14	34N	46E	DA	SP	POLICE CREEK	MONTANA STATE BOARD OF LAND COMMISSIONERS
40Q W 7999		ST		07/15/1972	SESWSE	14	34N	46E	DA	SP	POLICE CREEK	MONTANA STATE BOARD OF LAND COMMISSIONERS
40Q W 8000		ST		07/01/1951	SESESE	16	37N	43E	DA	UT	COAL CREEK	MONTANA STATE BOARD OF LAND COMMISSIONERS
40Q W 8004		ST		07/01/1951	SENWSE	14	37N	43E	DA	SP	COAL CREEK	MONTANA STATE BOARD OF LAND COMMISSIONERS
40Q W 8005		ST		07/01/1951	SWSESW	12	37N	43E	DA	SP	COAL CREEK	MONTANA STATE BOARD OF LAND COMMISSIONERS
40Q W 8006		ST		07/01/1951	NWNESW	10	37N	43E	DA	SP	COAL CREEK	MONTANA STATE BOARD OF LAND COMMISSIONERS
40Q W 8007		ST		07/01/1965	NENWNE	8	37N	43E	DA	UT	COAL CREEK	MONTANA STATE BOARD OF LAND COMMISSIONERS
40Q W 8008		ST		07/01/1951	NWSWSE	6	37N	43E	DA	SP	COAL CREEK	MONTANA STATE BOARD OF LAND COMMISSIONERS
40Q W 8009		ST		07/01/1951	SENESE	3	37N	43E	DA	SP	COAL CREEK	MONTANA STATE BOARD OF LAND COMMISSIONERS
40Q W 8010		ST		07/01/1942	NENENW	7	34N	44E	DA	SP	POPLAR RIVER, WEST FORK	MONTANA STATE BOARD OF LAND COMMISSIONERS
40Q W 8012		ST		07/01/1944	NWSESE	19	36N	44E	DA	SP	MARTIN COULEE	MONTANA STATE BOARD OF LAND COMMISSIONERS
40Q W 8013		ST	10.00 GPM	01/14/1981	NESESW	36	36N	43E	DA		GROUNDWATER	MONTANA STATE BOARD OF LAND COMMISSIONERS
40Q W 8014		ST	10.00 GPM	07/01/1934	NESESW	36	36N	43E	DA		GROUNDWATER	MONTANA STATE BOARD OF LAND COMMISSIONERS
40Q W 8015		ST		07/01/1934	SESWSE	20	36N	44E	DA	SP	POPLAR RIVER, WEST FORK	MONTANA STATE BOARD OF LAND COMMISSIONERS
40Q W 8016		ST		07/01/1934	SENESE	20	36N	44E	DA	SP	POPLAR RIVER, WEST FORK	MONTANA STATE BOARD OF LAND COMMISSIONERS
40Q W 8017		ST		07/01/1934	NESWSE	20	36N	44E	DA	SP	POPLAR RIVER, WEST FORK	MONTANA STATE BOARD OF LAND COMMISSIONERS
40Q W 8018		ST		07/01/1934	NESESE	20	36N	44E	DA	UT	POPLAR RIVER, WEST FORK	MONTANA STATE BOARD OF LAND COMMISSIONERS
40Q W 8019		ST		07/01/1952	SWNESE	18	35N	44E	DA	UT	POPLAR RIVER, WEST FORK	MONTANA STATE BOARD OF LAND COMMISSIONERS
40Q W 8023		ST		07/01/1960	SESESW	36	35N	43E	VA	SP	BLACKHAWK COULEE	MONTANA STATE BOARD OF LAND COMMISSIONERS
40Q W 8024		ST		07/01/1966	SWNWNE	20	35N	43E	VA	SP	DOLSON COULEE	MONTANA STATE BOARD OF LAND COMMISSIONERS

**DEPARTMENT OF NATURAL RESOURCES AND CONSERVATION
POPLAR RIVER
BASIN 40Q**

INDEX OF CLAIMS BY OWNER, BY WATER RIGHT ID

TRIB Values: MP= Manmade Pit, NP=Natural Pit, SD=Secondary Diversion, SI=Subirrigation, SP=Spring, WS=Waste & Seepage, UT=Unnamed Tributary;

POD Indicator: &=Only First POD Listed

WATER RIGHT ID Values: (D, U, W, X) = Adjudication, (C, K, P, Q, R) = New Appropriations, (M) = Water Reservations

WATER RIGHT ID	LATE	USE	FLOW RATE	ENFORCEABLE PRIORITY DATE	POINT OF DIVERSION					TRIB	SOURCE NAME	OWNER NAME
					QTR	SEC	SEC	TWP	RGE	CN		
40Q W 8026		ST	5.00 GPM	10/01/1960	SWNENE	36	37N	42E	VA		GROUNDWATER	MONTANA STATE BOARD OF LAND COMMISSIONERS
40Q W 8028		ST	4.00 GPM	01/14/1981	SWSNW	9	35N	43E	VA		GROUNDWATER	MONTANA STATE BOARD OF LAND COMMISSIONERS
40Q W 8029		ST		07/01/1967	NENWSW	2	35N	43E	VA	SP	POPLAR RIVER, WEST FORK	MONTANA STATE BOARD OF LAND COMMISSIONERS
40Q W 8034		ST		07/01/1967	SWSESE	26	35N	44E	DA	SP	POPLAR RIVER, WEST FORK	MONTANA STATE BOARD OF LAND COMMISSIONERS
40Q W 8035		ST		07/15/1961	NWSWNW	21	34N	46E	DA	SP	POPLAR RIVER, WEST FORK	MONTANA STATE BOARD OF LAND COMMISSIONERS
40Q W 8036		ST		06/01/1960	NWNESW	21	34N	46E	DA	SP	POPLAR RIVER, WEST FORK	MONTANA STATE BOARD OF LAND COMMISSIONERS
40Q W 8037		ST		07/01/1960	SWSNW	16	34N	44E	DA	UT	POPLAR RIVER, WEST FORK	MONTANA STATE BOARD OF LAND COMMISSIONERS
40Q W 8039		ST		07/01/1952	SESWSW	26	34N	45E	DA	UT	POPLAR RIVER, WEST FORK	MONTANA STATE BOARD OF LAND COMMISSIONERS
40Q W 8040		ST		07/01/1958	SWSWNW	14	36N	43E	DA	UT	SWIFT COULEE	MONTANA STATE BOARD OF LAND COMMISSIONERS
40Q W 8041		ST		07/01/1956	NENENE	16	37N	43E	DA	SP	COAL CREEK	MONTANA STATE BOARD OF LAND COMMISSIONERS
40Q W 8042		ST		07/01/1925	NENESW	9	34N	47E	DA	SP	NEGRO COULEE	MONTANA STATE BOARD OF LAND COMMISSIONERS
40Q W 8043		ST		07/01/1925	SWNWNW	9	34N	47E	DA	SP	NEGRO COULEE	MONTANA STATE BOARD OF LAND COMMISSIONERS
40Q W 8082		ST		04/15/1934	SWNWNW	23	35N	46E	DA	SP	SPRING CREEK	MONTANA STATE BOARD OF LAND COMMISSIONERS
40Q W 8083		ST		04/15/1934	SENWNW	23	35N	46E	DA	SP	SPRING CREEK	MONTANA STATE BOARD OF LAND COMMISSIONERS
40Q W 8084		ST		04/15/1934	W2SW	14	35N	46E	DA	SP	SPRING CREEK	MONTANA STATE BOARD OF LAND COMMISSIONERS
40Q W 8085		ST		04/15/1955	SWNWSE	9	37N	47E	DA	UT	POPLAR RIVER, EAST FORK	MONTANA STATE BOARD OF LAND COMMISSIONERS
40Q W 8086		ST		04/15/1967	NESENE	8	37N	47E	DA	SP	POPLAR RIVER, EAST FORK	MONTANA STATE BOARD OF LAND COMMISSIONERS
40Q W 8087		ST		04/15/1915	NENWNE	25	35N	47E	DA	UT	POPLAR RIVER	MONTANA STATE BOARD OF LAND COMMISSIONERS
40Q W 8088		ST		04/15/1915	NWNWNE	25	35N	47E	DA	UT	POPLAR RIVER	MONTANA STATE BOARD OF LAND COMMISSIONERS
40Q W 8089		ST		04/15/1915	SESESE	24	35N	47E	DA	UT	POPLAR RIVER	MONTANA STATE BOARD OF LAND COMMISSIONERS
40Q W 8090		ST		04/15/1942	SWSENE	13	37N	47E	DA	SP	POPLAR RIVER, EAST FORK	MONTANA STATE BOARD OF LAND COMMISSIONERS
40Q W 8091		ST		04/15/1942	SWSENE	13	37N	47E	DA	SP	POPLAR RIVER, EAST FORK	MONTANA STATE BOARD OF LAND COMMISSIONERS
40Q W 8092		ST		04/15/1950	SWSWSE	13	34N	47E	DA	SP	NEGRO COULEE	MONTANA STATE BOARD OF LAND COMMISSIONERS
40Q W 8093		ST		04/15/1962	SWNWNW	13	34N	47E	DA	UT	NEGRO COULEE	MONTANA STATE BOARD OF LAND COMMISSIONERS
40Q W 8094		ST		04/15/1962	SWSWNW	12	34N	47E	DA	UT	NEGRO COULEE	MONTANA STATE BOARD OF LAND COMMISSIONERS
40Q W 8095		ST		04/15/1942	SENWNE	13	37N	47E	DA	SP	POPLAR RIVER, EAST FORK	MONTANA STATE BOARD OF LAND COMMISSIONERS
40Q W 8096		ST		04/15/1940	N2SENV	16	35N	46E	DA	SP	OLSON COULEE	MONTANA STATE BOARD OF LAND COMMISSIONERS
40Q W 8097		ST		04/15/1957	NESWSW	17	37N	47E	DA	UT	POPLAR RIVER, MIDDLE FORK	MONTANA STATE BOARD OF LAND COMMISSIONERS
40Q W 8098		ST		04/15/1957	SESESE	17	37N	47E	DA	UT	POPLAR RIVER, MIDDLE FORK	MONTANA STATE BOARD OF LAND COMMISSIONERS
40Q W 8099		ST		04/15/1953	N2SWNE	4	37N	47E	DA	NP	POPLAR RIVER, MIDDLE FORK	MONTANA STATE BOARD OF LAND COMMISSIONERS
40Q W 8100		ST		02/15/1967	SESWNW	4	35N	47E	DA	SP	BUTTE CREEK	MONTANA STATE BOARD OF LAND COMMISSIONERS
40Q W 8101		ST		02/01/1968	SWSNW	12	37N	46E	DA	UT	POPLAR RIVER, MIDDLE FORK	MONTANA STATE BOARD OF LAND COMMISSIONERS
40Q W 8102		ST		02/01/1968	SWSESE	11	37N	46E	DA	UT	POPLAR RIVER, MIDDLE FORK	MONTANA STATE BOARD OF LAND COMMISSIONERS
40Q W 8103		ST		09/01/1944	SESESE	36	35N	46E	DA	UT	POLICE CREEK	MONTANA STATE BOARD OF LAND COMMISSIONERS
40Q W 8104		ST		07/01/1964	NWNESE	1	37N	44E	DA	SP	COAL CREEK	MONTANA STATE BOARD OF LAND COMMISSIONERS

**DEPARTMENT OF NATURAL RESOURCES AND CONSERVATION
POPLAR RIVER
BASIN 40Q**

INDEX OF CLAIMS BY OWNER, BY WATER RIGHT ID

TRIB Values: MP= Manmade Pit, NP=Natural Pit, SD=Secondary Diversion, SI=Subirrigation, SP=Spring, WS=Waste & Seepage, UT=Unnamed Tributary;

POD Indicator: &=Only First POD Listed

WATER RIGHT ID Values: (D, U, W, X) = Adjudication, (C, K, P, Q, R) = New Appropriations, (M) = Water Reservations

WATER RIGHT ID	LATE	USE	FLOW RATE	ENFORCEABLE PRIORITY DATE	POINT OF DIVERSION				TRIB	SOURCE NAME	OWNER NAME	
					QTR	SEC	SEC	TWP	RGE	CN		
40Q W 8105		ST		07/01/1962	SWNWNW	22	37N	44E	DA		COAL CREEK	MONTANA STATE BOARD OF LAND COMMISSIONERS
40Q W 8106		ST		07/01/1950	NWNESE	21	37N	44E	DA	UT	COAL CREEK	MONTANA STATE BOARD OF LAND COMMISSIONERS
40Q W 8107		ST		07/01/1958	NENWNW	16	37N	44E	DA	UT	COAL CREEK	MONTANA STATE BOARD OF LAND COMMISSIONERS
40Q W 8108		ST		07/01/1958	SENESE	16	37N	44E	DA	UT	COAL CREEK	MONTANA STATE BOARD OF LAND COMMISSIONERS
40Q W 8109		ST		04/15/1970	SENESE	7	34N	47E	DA	NP	INTERIOR DRAINAGE	MONTANA STATE BOARD OF LAND COMMISSIONERS
40Q W 8110		ST		06/01/1960	NESESE	11	34N	47E	DA	SP	NEGRO COULEE	MONTANA STATE BOARD OF LAND COMMISSIONERS
40Q W 8111		ST		06/01/1960	SESWSE	11	34N	47E	DA	SP	NEGRO COULEE	MONTANA STATE BOARD OF LAND COMMISSIONERS
40Q W 8112		ST		06/01/1962	SWSENE	3	34N	47E	DA	UT	NEGRO COULEE	MONTANA STATE BOARD OF LAND COMMISSIONERS
40Q W 8113		ST	10.00 GPM	12/29/1961	NENWSE	18	34N	46E	DA	SP	POPLAR RIVER, WEST FORK	MONTANA STATE BOARD OF LAND COMMISSIONERS
40Q W 8114		ST		07/01/1955	NWSE	26	36N	46E	DA	SP	BUTTE CREEK	MONTANA STATE BOARD OF LAND COMMISSIONERS
40Q W 8115		ST		07/01/1930	SESWSE	27	36N	46E	DA	UT	BUTTE CREEK	MONTANA STATE BOARD OF LAND COMMISSIONERS
40Q W 8116		ST		06/01/1950	NESWSW	34	35N	47E	DA	SP	NEGRO COULEE	MONTANA STATE BOARD OF LAND COMMISSIONERS
40Q W 8117		ST		06/01/1959	N2SENE	15	37N	47E	DA	UT	BUTTE CREEK	MONTANA STATE BOARD OF LAND COMMISSIONERS
40Q W 8118		ST		09/01/1961	NWSWSW	33	34N	47E	DA	SP	POLICE CREEK	MONTANA STATE BOARD OF LAND COMMISSIONERS
40Q W 8119		ST		06/01/1962	S2NESE	26	37N	46E	DA	SP	POPLAR RIVER, MIDDLE FORK	MONTANA STATE BOARD OF LAND COMMISSIONERS
40Q W 8120		ST	10.00 GPM	09/10/1963	NWSWSW	25	37N	46E	DA		GROUNDWATER	MONTANA STATE BOARD OF LAND COMMISSIONERS
40Q W 8121		ST		04/15/1972	SWSWNW	24	34N	47E	DA	SP	NEGRO COULEE	MONTANA STATE BOARD OF LAND COMMISSIONERS
40Q W 8122		ST		04/15/1972	NENWNE	22	34N	47E	DA	SP	NEGRO COULEE	MONTANA STATE BOARD OF LAND COMMISSIONERS
40Q W 8123		ST		04/15/1940	NESESW	9	35N	46E	DA	SP	SPRING CREEK	MONTANA STATE BOARD OF LAND COMMISSIONERS
40Q W 8124		ST	5.00 GPM	04/15/1930	SWNESE	9	35N	46E	DA		GROUNDWATER	MONTANA STATE BOARD OF LAND COMMISSIONERS
40Q W 8125		ST	5.00 GPM	04/15/1930	SWNESE	9	35N	46E	DA		GROUNDWATER	MONTANA STATE BOARD OF LAND COMMISSIONERS
40Q W 8126		ST	10.00 GPM	04/15/1952	SESENE	30	35N	46E	DA		GROUNDWATER	MONTANA STATE BOARD OF LAND COMMISSIONERS
40Q W 8127		ST		04/15/1958	SENESE	30	35N	46E	DA	UT	OLSON COULEE	MONTANA STATE BOARD OF LAND COMMISSIONERS
40Q W 8128		ST		04/15/1960	SWNESW	11	34N	47E	DA	UT	NEGRO COULEE	MONTANA STATE BOARD OF LAND COMMISSIONERS
40Q W 8129		ST		06/01/1963	SESWSE	10	34N	47E	DA	SP	NEGRO COULEE	MONTANA STATE BOARD OF LAND COMMISSIONERS
40Q W 8130		ST		08/15/1960	SESWSE	10	34N	47E	DA	SP	NEGRO COULEE	MONTANA STATE BOARD OF LAND COMMISSIONERS
40Q W 8131		ST		06/01/1962	SESWNW	3	34N	47E	DA		NEGRO COULEE	MONTANA STATE BOARD OF LAND COMMISSIONERS
40Q W 8132		ST		04/15/1949	SESWSW	23	35N	47E	DA	SP	POPLAR RIVER	MONTANA STATE BOARD OF LAND COMMISSIONERS
40Q P 8301		ST		05/14/1976	NENENW	29	35N	43E	VA	UT	DOLSON CREEK	MONTANA STATE BOARD OF LAND COMMISSIONERS
40Q C 9850		ST	15.00 GPM	10/15/1976	SWSWSW	25	35N	44E	DA		GROUNDWATER	MONTANA STATE BOARD OF LAND COMMISSIONERS
40Q C 10881		DM	18.00 GPM	01/04/1977	N2NWSW	32	34N	46E	DA		GROUNDWATER	MONTANA STATE BOARD OF LAND COMMISSIONERS
40Q C 10881		ST	18.00 GPM	01/04/1977	N2NWSW	32	34N	46E	DA		GROUNDWATER	MONTANA STATE BOARD OF LAND COMMISSIONERS
40Q W 11160		ST	2.00 GPM	07/01/1964	SENESE	29	37N	41E	VA	SP	MOSQUITO CREEK	MONTANA STATE BOARD OF LAND COMMISSIONERS
40Q W 11170		DM	5.00 GPM	04/15/1950	SWSWNE	15	34N	43E	VA		GROUNDWATER	MONTANA STATE BOARD OF LAND COMMISSIONERS
40Q W 11171		ST		04/15/1928	NESENE	15	34N	43E	VA	SP	HELL CREEK	MONTANA STATE BOARD OF LAND COMMISSIONERS

**DEPARTMENT OF NATURAL RESOURCES AND CONSERVATION
POPLAR RIVER
BASIN 40Q**

INDEX OF CLAIMS BY OWNER, BY WATER RIGHT ID

TRIB Values: MP= Manmade Pit, NP=Natural Pit, SD=Secondary Diversion, SI=Subirrigation, SP=Spring, WS=Waste & Seepage, UT=Unnamed Tributary;

POD Indicator: &=Only First POD Listed

WATER RIGHT ID Values: (D, U, W, X) = Adjudication, (C, K, P, Q, R) = New Appropriations, (M) = Water Reservations

WATER RIGHT ID	LATE	USE	FLOW RATE	ENFORCEABLE PRIORITY DATE	POINT OF DIVERSION				TRIB	SOURCE NAME	OWNER NAME	
					QTR	SEC	SEC	TWP	RGE	CN		
40Q W 11174		ST		04/15/1955	NESESW	16	36N	42E	VA	UT	POPLAR RIVER, WEST FORK	MONTANA STATE BOARD OF LAND COMMISSIONERS
40Q W 11177		ST		04/15/1955	SWSESW	2	34N	43E	VA	UT	HELL CREEK	MONTANA STATE BOARD OF LAND COMMISSIONERS
40Q W 11178		ST		04/15/1948	SESENE	33	35N	43E	VA	SP	BLACKHAWK COULEE	MONTANA STATE BOARD OF LAND COMMISSIONERS
40Q W 11179		ST		04/15/1938	NENWNE	19	35N	43E	VA	SP	DOLSON COULEE	MONTANA STATE BOARD OF LAND COMMISSIONERS
40Q W 11181		ST		07/01/1928	SESWSW	7	36N	45E	DA	SP	BUTTE CREEK	MONTANA STATE BOARD OF LAND COMMISSIONERS
40Q W 11182		ST		04/15/1928	NENWSW	7	36N	45E	DA	SP	BUTTE CREEK	MONTANA STATE BOARD OF LAND COMMISSIONERS
40Q W 11187		ST		04/15/1959	SWSENW	31	35N	43E	VA		HELL CREEK	MONTANA STATE BOARD OF LAND COMMISSIONERS
40Q W 11211		ST		08/01/1955	SWNESW	26	34N	44E	DA	SP	HELL CREEK	MONTANA STATE BOARD OF LAND COMMISSIONERS
40Q W 11212		DM	8.00 GPM	07/01/1935	SWNNWN	1	37N	43E	DA		GROUNDWATER	MONTANA STATE BOARD OF LAND COMMISSIONERS
40Q W 11213		ST		07/01/1941	SESWSW	1	37N	43E	DA	SP	COAL CREEK	MONTANA STATE BOARD OF LAND COMMISSIONERS
40Q W 11214		ST		07/01/1950	SESENE	5	37N	46E	DA	SP	POPLAR RIVER, MIDDLE FORK	MONTANA STATE BOARD OF LAND COMMISSIONERS
40Q W 11215		ST	10.00 GPM	04/14/1973	SWNESW	30	36N	43E	DA		GROUNDWATER	MONTANA STATE BOARD OF LAND COMMISSIONERS
40Q W 11217		ST		07/01/1923	NENWSW	6	35N	45E	DA	SP	POPLAR RIVER, WEST FORK	MONTANA STATE BOARD OF LAND COMMISSIONERS
40Q W 11218		ST		07/01/1923	NENWSW	6	35N	45E	DA	SP	POPLAR RIVER, WEST FORK	MONTANA STATE BOARD OF LAND COMMISSIONERS
40Q W 11219		ST		07/01/1923	NENWSW	6	35N	45E	DA	SP	POPLAR RIVER, WEST FORK	MONTANA STATE BOARD OF LAND COMMISSIONERS
40Q W 11222		ST		07/01/1945	NWNWSW	22	37N	43E	DA	SP	COAL CREEK	MONTANA STATE BOARD OF LAND COMMISSIONERS
40Q W 11223		ST		05/15/1960	SWSENW	33	37N	43E	DA	SP	SWIFT COULEE	MONTANA STATE BOARD OF LAND COMMISSIONERS
40Q W 11224		ST		07/01/1925	NENWSE	36	34N	46E	DA	SP	POLICE CREEK	MONTANA STATE BOARD OF LAND COMMISSIONERS
40Q W 11225		ST		07/01/1965	NENWSE	31	36N	43E	DA	SP	SPRING COULEE	MONTANA STATE BOARD OF LAND COMMISSIONERS
40Q W 11232		ST		07/01/1940	NWSWNE	3	35N	44E	DA	UT	POPLAR RIVER, WEST FORK	MONTANA STATE BOARD OF LAND COMMISSIONERS
40Q W 11233		ST		07/01/1940	SWSWNE	3	35N	44E	DA	SP	POPLAR RIVER, WEST FORK	MONTANA STATE BOARD OF LAND COMMISSIONERS
40Q W 11234		ST		07/01/1958	SWSESE	31	35N	43E	VA	UT	HELL CREEK	MONTANA STATE BOARD OF LAND COMMISSIONERS
40Q W 11235		ST		07/01/1940	SESENE	10	35N	43E	VA	SP	DOLSON COULEE	MONTANA STATE BOARD OF LAND COMMISSIONERS
40Q W 11236		DM	8.00 GPM	04/15/1930	NWNENW	18	34N	47E	DA		GROUNDWATER	MONTANA STATE BOARD OF LAND COMMISSIONERS
40Q W 11237		ST	10.00 GPM	07/01/1935	SWSESW	3	34N	46E	DA		GROUNDWATER	MONTANA STATE BOARD OF LAND COMMISSIONERS
40Q W 11238		ST	3.00 GPM	07/01/1972	NESWNE	15	34N	46E	DA	SP	POLICE CREEK	MONTANA STATE BOARD OF LAND COMMISSIONERS
40Q W 11239		ST		07/01/1972	NESWSE	10	34N	46E	DA		POLICE CREEK	MONTANA STATE BOARD OF LAND COMMISSIONERS
40Q W 11240		DM	20.00 GPM	07/01/1930	NWNESW	10	35N	44E	DA		GROUNDWATER	MONTANA STATE BOARD OF LAND COMMISSIONERS
40Q W 11241		ST		04/15/1959	NESWSW	30	35N	43E	VA	UT	HELL CREEK	MONTANA STATE BOARD OF LAND COMMISSIONERS
40Q W 11242		ST		07/01/1930	SEENENW	21	35N	43E	VA	SP	DOLSON COULEE	MONTANA STATE BOARD OF LAND COMMISSIONERS
40Q W 11243		ST		07/01/1923	SESENE	22	36N	44E	DA	SP	POPLAR RIVER, WEST FORK	MONTANA STATE BOARD OF LAND COMMISSIONERS
40Q W 11244		ST		07/01/1923	NWSWNE	26	36N	44E	DA	SP	POPLAR RIVER, WEST FORK	MONTANA STATE BOARD OF LAND COMMISSIONERS
40Q W 11245		ST		07/01/1923	NWNWNE	26	36N	44E	DA	SP	POPLAR RIVER, WEST FORK	MONTANA STATE BOARD OF LAND COMMISSIONERS
40Q W 11253		ST		07/01/1940	NWNESW	36	36N	42E	VA	SP	SPRING COULEE	MONTANA STATE BOARD OF LAND COMMISSIONERS
40Q W 11257		DM	10.00 GPM	03/16/1981	SWSWNW	6	35N	43E	VA		GROUNDWATER	MONTANA STATE BOARD OF LAND COMMISSIONERS

**DEPARTMENT OF NATURAL RESOURCES AND CONSERVATION
POPLAR RIVER
BASIN 40Q**

INDEX OF CLAIMS BY OWNER, BY WATER RIGHT ID

TRIB Values: MP= Manmade Pit, NP=Natural Pit, SD=Secondary Diversion, SI=Subirrigation, SP=Spring, WS=Waste & Seepage, UT=Unnamed Tributary;

POD Indicator: &=Only First POD Listed

WATER RIGHT ID Values: (D, U, W, X) = Adjudication, (C, K, P, Q, R) = New Appropriations, (M) = Water Reservations

WATER RIGHT ID	LATE	USE	FLOW RATE	ENFORCEABLE PRIORITY DATE	POINT OF DIVERSION					TRIB	SOURCE NAME	OWNER NAME
					QTR	SEC	SEC	TWP	RGE			
40Q W 11258		ST	3.00 GPM	07/01/1940	SWSWNW	6	35N	43E	VA		GROUNDWATER	MONTANA STATE BOARD OF LAND COMMISSIONERS
40Q W 11259		ST	15.00 GPM	07/01/1947	SESWNW	6	35N	43E	VA		GROUNDWATER	MONTANA STATE BOARD OF LAND COMMISSIONERS
40Q W 11260		ST	10.00 GPM	03/16/1981	NENWSW	6	35N	43E	VA		GROUNDWATER	MONTANA STATE BOARD OF LAND COMMISSIONERS
40Q W 11322		ST	10.00 GPM	04/15/1950	SWSWSE	34	37N	43E	DA		GROUNDWATER	MONTANA STATE BOARD OF LAND COMMISSIONERS
40Q W 11324		ST		04/15/1944	NWSWNE	6	35N	44E	DA	UT	POPLAR RIVER, WEST FORK	MONTANA STATE BOARD OF LAND COMMISSIONERS
40Q W 11325		ST		04/15/1942	NWNESW	12	35N	43E	VA		DOLSON COULEE	MONTANA STATE BOARD OF LAND COMMISSIONERS
40Q W 11331		ST		09/15/1946	NENWSW	27	37N	43E	DA	SP	COAL CREEK	MONTANA STATE BOARD OF LAND COMMISSIONERS
40Q W 11332		ST		04/15/1920	SWSENE	26	37N	43E	DA	SP	FLAHERTY COULEE	MONTANA STATE BOARD OF LAND COMMISSIONERS
40Q W 11341		ST		04/15/1948	SWNWNW	5	34N	45E	DA	UT	POPLAR RIVER, WEST FORK	MONTANA STATE BOARD OF LAND COMMISSIONERS
40Q W 11342		ST		04/15/1963	NWNENW	33	35N	45E	DA	SP	POPLAR RIVER, WEST FORK	MONTANA STATE BOARD OF LAND COMMISSIONERS
40Q W 11344		ST		08/01/1946	NENENE	31	37N	44E	DA	SP	FLAHERTY COULEE	MONTANA STATE BOARD OF LAND COMMISSIONERS
40Q C 15916		ST	9.00 GPM	11/03/1977	NWNW	8	37N	44E	DA		GROUNDWATER	MONTANA STATE BOARD OF LAND COMMISSIONERS
40Q C 17870		ST	9.00 GPM	03/07/1978	SWNESE	16	37N	44E	DA		GROUNDWATER	MONTANA STATE BOARD OF LAND COMMISSIONERS
40Q P 18378		IR	1,250.00 GPM	04/11/1978	NESESW	1	35N	43E	VA		POPLAR RIVER, WEST FORK	MONTANA STATE BOARD OF LAND COMMISSIONERS
40Q C 20828		ST	5.00 GPM	10/31/1978	NESWNW	16	37N	40E	VA		GROUNDWATER	MONTANA STATE BOARD OF LAND COMMISSIONERS
40Q W 21902		IR	403.92 GPM	07/07/1970	SWSENE	22	34N	48E	DA		POPLAR RIVER	MONTANA STATE BOARD OF LAND COMMISSIONERS
40Q W 21903		ST		05/01/1902	SWNWNW	2	34N	47E	DA	SP	NEGRO COULEE	MONTANA STATE BOARD OF LAND COMMISSIONERS
40Q W 21904		ST		05/01/1902	SESESE	13	35N	47E	DA	SP	BUTTE CREEK	MONTANA STATE BOARD OF LAND COMMISSIONERS
40Q W 21905		ST		05/01/1902	SESESW	15	35N	47E	DA	SP	BUTTE CREEK	MONTANA STATE BOARD OF LAND COMMISSIONERS
40Q W 21906		ST		05/01/1902	NWNENE	26	35N	47E	DA	SP	POPLAR RIVER	MONTANA STATE BOARD OF LAND COMMISSIONERS
40Q W 21907		ST		05/15/1913	NESENW	1	34N	47E	DA	UT	POPLAR RIVER	MONTANA STATE BOARD OF LAND COMMISSIONERS
40Q W 21908		ST		06/01/1962	SENWSW	32	34N	47E	DA	SP	POLICE CREEK	MONTANA STATE BOARD OF LAND COMMISSIONERS
40Q W 21909		ST		06/15/1962	SWNESW	32	34N	47E	DA	SP	POLICE CREEK	MONTANA STATE BOARD OF LAND COMMISSIONERS
40Q W 21910		ST		06/15/1962	SENESE	31	34N	47E	DA	SP	POLICE CREEK	MONTANA STATE BOARD OF LAND COMMISSIONERS
40Q W 21911		ST		06/01/1962	NWNWNE	31	34N	47E	DA	SP	POLICE CREEK	MONTANA STATE BOARD OF LAND COMMISSIONERS
40Q W 25859		ST	5.00 GPM	04/15/1960	NWSWSE	10	35N	43E	VA		GROUNDWATER	MONTANA STATE BOARD OF LAND COMMISSIONERS
40Q W 25862		ST	5.00 GPM	04/15/1945	NESENE	9	36N	41E	VA		GROUNDWATER	MONTANA STATE BOARD OF LAND COMMISSIONERS
40Q W 25863		ST	10.00 GPM	08/04/1981	NESWNW	10	36N	41E	VA		GROUNDWATER	MONTANA STATE BOARD OF LAND COMMISSIONERS
40Q W 25864		DM	8.00 GPM	04/15/1945	NESESW	10	35N	43E	VA		GROUNDWATER	MONTANA STATE BOARD OF LAND COMMISSIONERS
40Q W 25865		ST	5.00 GPM	04/15/1960	NWSWSE	10	35N	43E	VA		GROUNDWATER	MONTANA STATE BOARD OF LAND COMMISSIONERS
40Q W 29947		ST		04/15/1965	NWSESW	13	36N	45E	DA	UT	BRUSH CREEK	MONTANA STATE BOARD OF LAND COMMISSIONERS
40Q W 29950		ST		04/15/1963	NENENE	8	34N	47E	DA	SP	NEGRO COULEE	MONTANA STATE BOARD OF LAND COMMISSIONERS
40Q C 34226		ST	10.00 GPM	07/01/1981	NESWNW	10	36N	41E	VA		GROUNDWATER	MONTANA STATE BOARD OF LAND COMMISSIONERS
40Q C 34227		DM	2.00 GPM	07/01/1981	NESESW	10	35N	43E	VA		GROUNDWATER	MONTANA STATE BOARD OF LAND COMMISSIONERS
40Q P 37105		ST		11/02/1981	SWSWNW	10	36N	45E	DA	UT	BUTTE CREEK	MONTANA STATE BOARD OF LAND COMMISSIONERS

**DEPARTMENT OF NATURAL RESOURCES AND CONSERVATION
POPLAR RIVER
BASIN 40Q**

INDEX OF CLAIMS BY OWNER, BY WATER RIGHT ID

TRIB Values: MP= Manmade Pit, NP=Natural Pit, SD=Secondary Diversion, SI=Subirrigation, SP=Spring, WS=Waste & Seepage, UT=Unnamed Tributary;

POD Indicator: &=Only First POD Listed

WATER RIGHT ID Values: (D, U, W, X) = Adjudication, (C, K, P, Q, R) = New Appropriations, (M) = Water Reservations

WATER RIGHT ID	LATE	USE	FLOW RATE	ENFORCEABLE PRIORITY DATE	POINT OF DIVERSION				TRIB	SOURCE NAME	OWNER NAME	
					QTR	SEC	SEC	TWP	RGE	CN		
40Q C 37106		ST	8.00 GPM	11/02/1981	NESWNW	30	37N	44E	DA		GROUNDWATER	MONTANA STATE BOARD OF LAND COMMISSIONERS
40Q C 37107		ST	6.00 GPM	11/02/1981	NENESE	13	37N	47E	DA		GROUNDWATER	MONTANA STATE BOARD OF LAND COMMISSIONERS
40Q P 37108		ST		11/02/1981	NENWNW	21	37N	44E	DA		COAL CREEK	MONTANA STATE BOARD OF LAND COMMISSIONERS
40Q P 37109		ST		11/02/1981	SENESE	13	37N	47E	DA	UT	UNNAMED TRIBUTARY OF EAST FORK POPLAR RIVER	MONTANA STATE BOARD OF LAND COMMISSIONERS
40Q C 37110		ST	1.00 GPM	11/02/1981	SWSWSW	15	37N	46E	DA		GROUNDWATER	MONTANA STATE BOARD OF LAND COMMISSIONERS
40Q P 37111		ST		11/02/1981	NWSWSW	15	37N	46E	DA	UT	UNNAMED TRIBUTARY OF MIDDLE FORK POPLAR RIVER	MONTANA STATE BOARD OF LAND COMMISSIONERS
40Q C 37441		DM	20.00 GPM	11/09/1981	NWSWSW	16	35N	47E	DA		GROUNDWATER	MONTANA STATE BOARD OF LAND COMMISSIONERS
40Q C 37442		ST	13.50 GPM	11/09/1981	NWNESW	26	37N	44E	DA		GROUNDWATER	MONTANA STATE BOARD OF LAND COMMISSIONERS
40Q C 37443		ST	30.00 GPM	11/09/1981	SENWSW	15	36N	45E	DA		GROUNDWATER	MONTANA STATE BOARD OF LAND COMMISSIONERS
40Q C 37444		ST	6.00 GPM	11/09/1981	NENENW	25	36N	43E	DA		GROUNDWATER	MONTANA STATE BOARD OF LAND COMMISSIONERS
40Q C 37446		DM	7.00 GPM	11/09/1981	SWSWSW	29	37N	46E	DA		GROUNDWATER	MONTANA STATE BOARD OF LAND COMMISSIONERS
40Q C 37447		DM	5.00 GPM	11/09/1981	SWSWSW	29	37N	46E	DA		GROUNDWATER	MONTANA STATE BOARD OF LAND COMMISSIONERS
40Q C 37448		ST	8.00 GPM	11/09/1981	SESESW	34	34N	45E	DA		GROUNDWATER	MONTANA STATE BOARD OF LAND COMMISSIONERS
40Q C 37449		ST	12.50 GPM	11/09/1981	NWSESW	28	34N	44E	DA		GROUNDWATER	MONTANA STATE BOARD OF LAND COMMISSIONERS
40Q C 37450		ST	1.00 GPM	11/09/1981	SESWNE	18	34N	46E	DA		GROUNDWATER	MONTANA STATE BOARD OF LAND COMMISSIONERS
40Q C 39608		ST	10.00 GPM	01/13/1982	SWNW	12	35N	44E	DA		GROUNDWATER	MONTANA STATE BOARD OF LAND COMMISSIONERS
40Q C 39609		ST	15.00 GPM	01/13/1982	SWSWNW	16	37N	46E	DA		GROUNDWATER	MONTANA STATE BOARD OF LAND COMMISSIONERS
40Q C 39610		DM	15.00 GPM	01/13/1982	SWNWSW	16	37N	46E	DA		GROUNDWATER	MONTANA STATE BOARD OF LAND COMMISSIONERS
40Q C 39610		ST	15.00 GPM	01/13/1982	SWNWSW	16	37N	46E	DA		GROUNDWATER	MONTANA STATE BOARD OF LAND COMMISSIONERS
40Q C 39611		ST	5.00 GPM	01/13/1982	NESWSE	3	35N	46E	DA		GROUNDWATER	MONTANA STATE BOARD OF LAND COMMISSIONERS
40Q C 39612		ST	15.00 GPM	01/13/1982	SESESE	31	34N	46E	DA		GROUNDWATER	MONTANA STATE BOARD OF LAND COMMISSIONERS
40Q C 39631		ST	6.00 GPM	01/13/1982	NWSENW	35	35N	43E	VA		GROUNDWATER	MONTANA STATE BOARD OF LAND COMMISSIONERS
40Q W 40377		ST		03/10/1954	SESESW	13	34N	45E	DA	SP	POPLAR RIVER, WEST FORK	MONTANA STATE BOARD OF LAND COMMISSIONERS
40Q W 42970		ST		08/01/1961	NWSWNW	16	37N	42E	VA	UT	POPLAR RIVER, WEST FORK	MONTANA STATE BOARD OF LAND COMMISSIONERS
40Q W 43070		ST		04/15/1969	NENESE	13	37N	47E	DA	SP	POPLAR RIVER, EAST FORK	MONTANA STATE BOARD OF LAND COMMISSIONERS
40Q W 43071		ST		07/01/1952	SESESE	6	37N	44E	DA	UT	COAL CREEK	MONTANA STATE BOARD OF LAND COMMISSIONERS
40Q W 43072		ST	6.00 GPM	01/26/1970	SENWNE	33	36N	43E	DA		GROUNDWATER	MONTANA STATE BOARD OF LAND COMMISSIONERS
40Q P 43558		ST		04/09/1982	NWSWNE	14	35N	46E	DA	UT	SPRING CREEK	MONTANA STATE BOARD OF LAND COMMISSIONERS
40Q P 43914		IR	600.00 GPM	04/16/1982	SESESW	16	35N	48E	DA		POPLAR RIVER	MONTANA STATE BOARD OF LAND COMMISSIONERS
40Q P 43915		IR	600.00 GPM	04/16/1982	NWNWNE	21	35N	48E	DA		SEWAGE LAGOON	MONTANA STATE BOARD OF LAND COMMISSIONERS
40Q P 43916		IR	600.00 GPM	04/16/1982	SWSWSE	16	35N	48E	DA		GROUNDWATER	MONTANA STATE BOARD OF LAND COMMISSIONERS
40Q C 47285		ST	10.00 GPM	06/28/1982	SENWSW	17	37N	45E	DA		GROUNDWATER	MONTANA STATE BOARD OF LAND COMMISSIONERS
40Q C 47296		ST	5.00 GPM	06/25/1982	NWSW	17	34N	46E	DA		GROUNDWATER	MONTANA STATE BOARD OF LAND COMMISSIONERS

**DEPARTMENT OF NATURAL RESOURCES AND CONSERVATION
POPLAR RIVER
BASIN 40Q**

INDEX OF CLAIMS BY OWNER, BY WATER RIGHT ID

TRIB Values: MP= Manmade Pit, NP=Natural Pit, SD=Secondary Diversion, SI=Subirrigation, SP=Spring, WS=Waste & Seepage, UT=Unnamed Tributary;

POD Indicator: &=Only First POD Listed

WATER RIGHT ID Values: (D, U, W, X) = Adjudication, (C, K, P, Q, R) = New Appropriations, (M) = Water Reservations

WATER RIGHT ID	LATE	USE	FLOW RATE	ENFORCEABLE PRIORITY DATE	POINT OF DIVERSION				TRIB	SOURCE NAME	OWNER NAME	
					QTR	SEC	SEC	TWP RGE CN				
40Q W 47609		ST		05/15/1932	NESENE	16	36N	45E	DA	UT	BUTTE CREEK	MONTANA STATE BOARD OF LAND COMMISSIONERS
40Q W 47610		ST		04/15/1915	SWSNW	19	37N	43E	DA	SP	SWIFT COULEE	MONTANA STATE BOARD OF LAND COMMISSIONERS
40Q W 47611		ST		08/01/1955	SESENW	30	37N	43E	DA	UT	SWIFT COULEE	MONTANA STATE BOARD OF LAND COMMISSIONERS
40Q W 47613		IR		05/22/1962	W2NWSE	8	36N	45E	DA		BUTTE CREEK	MONTANA STATE BOARD OF LAND COMMISSIONERS
40Q W 47614		ST		07/01/1954	SWSESW	34	34N	45E	DA	UT	HELL CREEK	MONTANA STATE BOARD OF LAND COMMISSIONERS
40Q W 47615		ST	3.00 GPM	04/01/1953	SESWNW	36	36N	45E	DA		GROUNDWA TER	MONTANA STATE BOARD OF LAND COMMISSIONERS
40Q W 47616		DM	3.00 GPM	04/01/1953	SESWNW	36	36N	45E	DA		GROUNDWA TER	MONTANA STATE BOARD OF LAND COMMISSIONERS
40Q W 47617		ST		04/15/1937	NWSWNW	30	34N	44E	DA	SP	HELL CREEK	MONTANA STATE BOARD OF LAND COMMISSIONERS
40Q W 47618		ST		07/01/1970	SESWSE	29	34N	44E	DA	UT	HELL CREEK	MONTANA STATE BOARD OF LAND COMMISSIONERS
40Q W 47619		ST		05/01/1924	SWSENE	18	34N	46E	DA	SP	POPLAR RIVER, WEST FORK	MONTANA STATE BOARD OF LAND COMMISSIONERS
40Q W 47620		ST		04/15/1927	NWNWSW	16	35N	47E	DA	SP	BUTTE CREEK	MONTANA STATE BOARD OF LAND COMMISSIONERS
40Q W 47621		ST		04/15/1927	NENENE	17	35N	47E	DA	UT	BUTTE CREEK	MONTANA STATE BOARD OF LAND COMMISSIONERS
40Q W 47622		ST		04/15/1927	SENE	17	35N	47E	DA	SP	BUTTE CREEK	MONTANA STATE BOARD OF LAND COMMISSIONERS
40Q W 47624		DM	15.00 GPM	07/01/1955	SENWSW	15	36N	45E	DA		GROUNDWA TER	MONTANA STATE BOARD OF LAND COMMISSIONERS
40Q W 47625		ST	0.50 GPM	04/15/1951	SENWSW	15	36N	45E	DA		GROUNDWA TER	MONTANA STATE BOARD OF LAND COMMISSIONERS
40Q W 47667		ST	4.00 GPM	09/07/1972	SESESW	29	35N	43E	VA		GROUNDWA TER	MONTANA STATE BOARD OF LAND COMMISSIONERS
40Q W 47668		ST		07/01/1940	SWNWNE	29	35N	43E	VA	SP	DOLSON COULEE	MONTANA STATE BOARD OF LAND COMMISSIONERS
40Q C 48067		ST	5.00 GPM	07/27/1982	SWNW	17	34N	46E	DA		GROUNDWA TER	MONTANA STATE BOARD OF LAND COMMISSIONERS
40Q C 48068		ST	8.00 GPM	07/27/1982	NWNWSW	5	36N	44E	DA		GROUNDWA TER	MONTANA STATE BOARD OF LAND COMMISSIONERS
40Q C 48070		ST	6.00 GPM	07/27/1982	SESW	16	36N	41E	VA		GROUNDWA TER	MONTANA STATE BOARD OF LAND COMMISSIONERS
40Q C 48071		ST	2.00 GPM	07/27/1982	N2SW	25	37N	42E	VA		GROUNDWA TER	MONTANA STATE BOARD OF LAND COMMISSIONERS
40Q C 48072		ST	5.00 GPM	07/27/1982	SWNW	7	35N	43E	VA		GROUNDWA TER	MONTANA STATE BOARD OF LAND COMMISSIONERS
40Q C 50327		ST	30.00 GPM	11/12/1982	NESW	6	36N	43E	DA		GROUNDWA TER	MONTANA STATE BOARD OF LAND COMMISSIONERS
40Q C 51937		DM	10.00 GPM	03/15/1983	SESESW	5	36N	45E	DA		GROUNDWA TER	MONTANA STATE BOARD OF LAND COMMISSIONERS
40Q P 55491		ST		04/11/1984	SWSWSW	25	37N	44E	DA	UT	COAL CREEK	MONTANA STATE BOARD OF LAND COMMISSIONERS
40Q C 59495		ST	10.00 GPM	04/30/1985	NENWSE	26	37N	46E	DA		GROUNDWA TER	MONTANA STATE BOARD OF LAND COMMISSIONERS
40Q C 64050		ST	4.00 GPM	04/28/1987	NWNWNW	5	34N	47E	DA		GROUNDWA TER	MONTANA STATE BOARD OF LAND COMMISSIONERS
40Q W 77492		WI	6.69 GPM	07/31/1961	NESWSE	10	36N	41E	VA		GROUNDWA TER	MONTANA STATE BOARD OF LAND COMMISSIONERS
40Q W 77493		ST	6.69 GPM	07/31/1961	SWSWNW	10	36N	41E	VA		GROUNDWA TER	MONTANA STATE BOARD OF LAND COMMISSIONERS
40Q W 77498		WI		07/28/1937	SENWNE	9	37N	40E	VA	UT	BORDER CREEK	MONTANA STATE BOARD OF LAND COMMISSIONERS
40Q W 77499		ST		07/28/1937	SENWNE	9	37N	40E	VA	UT	BORDER CREEK	MONTANA STATE BOARD OF LAND COMMISSIONERS
40Q W 77502		WI		09/17/1968	NWSWNE	21	37N	42E	VA	SP	POPLAR RIVER, WEST FORK	MONTANA STATE BOARD OF LAND COMMISSIONERS
40Q W 77503		ST		09/17/1968	NWSWNE	21	37N	42E	VA	SP	UNNAMED TRIBUTARY OF WEST FORK POPLAR RIVER	MONTANA STATE BOARD OF LAND COMMISSIONERS
40Q P 80478		ST		01/06/1992	NENESW	26	37N	44E	DA	UT	COAL CREEK	MONTANA STATE BOARD OF LAND COMMISSIONERS

**DEPARTMENT OF NATURAL RESOURCES AND CONSERVATION
POPLAR RIVER
BASIN 40Q
INDEX OF CLAIMS BY OWNER, BY WATER RIGHT ID**

TRIB Values: MP= Manmade Pit, NP=Natural Pit, SD=Secondary Diversion,SI=Subirrigation, SP=Spring, WS=Waste & Seepage, UT=Unnamed Tributary;
 POD Indicator: &=Only First POD Listed
 WATER RIGHT ID Values: (D, U, W ,X) = Adjudication, (C, K, P, Q, R) = New Appropriations, (M) = Water Reservations

WATER RIGHT ID	LATE	USE	FLOW RATE	ENFORCEABLE PRIORITY DATE	POINT OF DIVERSION					TRIB	SOURCE NAME	OWNER NAME
					QTR	SEC	SEC	TWP	RGE			
40Q P 84846		ST		02/05/1993	SESESW	3	37N	43E	DA	UT	COAL CREEK	MONTANA STATE BOARD OF LAND COMMISSIONERS
40Q C 88290		ST	10.00 GPM	12/07/1993	NESESE	36	36N	45E	DA		GROUNDWATER	MONTANA STATE BOARD OF LAND COMMISSIONERS
40Q C 97738		ST	12.00 GPM	03/18/1996	NENESE	34	34N	47E	DA		GROUNDWATER	MONTANA STATE BOARD OF LAND COMMISSIONERS
40Q P 99106		ST		12/19/1996	SESESE	16	37N	46E	DA	UT	UNNAMED TRIBUTARY OF MIDDLE FORK POPLAR RIVER	MONTANA STATE BOARD OF LAND COMMISSIONERS
40Q P 99111		ST		12/19/1996	SWNENE	9	34N	44E	DA	UT	UNNAMED TRIBUTARY OF WEST FORK POPLAR RIVER	MONTANA STATE BOARD OF LAND COMMISSIONERS
40Q P 103699		ST		03/18/1998	NWSESE	16	35N	47E	DA	UT	BUTTE CREEK	MONTANA STATE BOARD OF LAND COMMISSIONERS
40Q P 103700		ST		03/18/1998	SWNWNW	16	35N	47E	DA	UT	BUTTE CREEK	MONTANA STATE BOARD OF LAND COMMISSIONERS
40Q C 104455		ST	10.00 GPM	09/08/1998	NENESE	34	34N	47E	DA		GROUNDWATER	MONTANA STATE BOARD OF LAND COMMISSIONERS
40Q W 106097		ST		12/31/1951	SESWSW	36	36N	42E	VA	SP	SPRING COULEE	MONTANA STATE BOARD OF LAND COMMISSIONERS
40Q P 108402		ST		08/02/1999	NWNWNW	22	34N	45E	DA	UT	UNNAMED TRIBUTARY OF WEST FORK POPLAR RIVER	MONTANA STATE BOARD OF LAND COMMISSIONERS
40Q P 108402		WW		08/02/1999	NWNWNW	22	34N	45E	DA	UT	UNNAMED TRIBUTARY OF WEST FORK POPLAR RIVER	MONTANA STATE BOARD OF LAND COMMISSIONERS
40Q P 108403		ST		07/30/1999	SWNWNE	36	36N	46E	DA	UT	BUTTE CREEK	MONTANA STATE BOARD OF LAND COMMISSIONERS
40Q P 108403		WW		07/30/1999	SWNWNE	36	36N	46E	DA	UT	BUTTE CREEK	MONTANA STATE BOARD OF LAND COMMISSIONERS
40Q P 108404		ST		07/30/1999	NWSWNE	36	36N	46E	DA	UT	BUTTE CREEK	MONTANA STATE BOARD OF LAND COMMISSIONERS
40Q P 108405		ST		07/30/1999	NENESW	36	36N	46E	DA	UT	BUTTE CREEK	MONTANA STATE BOARD OF LAND COMMISSIONERS
40Q P 108406		ST		07/30/1999	SENESE	12	35N	47E	DA	UT	BUTTE CREEK	MONTANA STATE BOARD OF LAND COMMISSIONERS
40Q P 108407		ST		07/30/1999	NESWNW	3	35N	44E	DA	UT	UNNAMED TRIBUTARY OF WEST FORK POPLAR RIVER	MONTANA STATE BOARD OF LAND COMMISSIONERS
40Q P 108408		ST		08/02/1999	SWNWSE	16	36N	46E	DA	UT	BUTTE CREEK	MONTANA STATE BOARD OF LAND COMMISSIONERS
40Q C 109521		ST	7.00 GPM	09/03/1999	SENEW	1	37N	46E	DA		GROUNDWATER	MONTANA STATE BOARD OF LAND COMMISSIONERS
40Q W 112466		ST	15.00 GPM	07/01/1954	NESESE	23	35N	43E	VA		GROUNDWATER	MONTANA STATE BOARD OF LAND COMMISSIONERS
40Q W 112467		ST		07/01/1949	SENWNW	35	35N	43E	VA		BLACKHAWK COULEE	MONTANA STATE BOARD OF LAND COMMISSIONERS
40Q W 112468		ST	6.00 GPM	07/01/1954	NWNENW	35	35N	43E	VA		GROUNDWATER	MONTANA STATE BOARD OF LAND COMMISSIONERS
40Q W 112469		ST	6.00 GPM	07/01/1945	NWNWNW	35	35N	43E	VA		GROUNDWATER	MONTANA STATE BOARD OF LAND COMMISSIONERS
40Q W 112546		ST		04/15/1960	SWSWSW	32	34N	46E	DA	UT	SHIPSTEAD COULEE	MONTANA STATE BOARD OF LAND COMMISSIONERS
40Q W 112547		ST		09/15/1946	SESESE	30	37N	44E	DA	SP	FLAHERTY COULEE	MONTANA STATE BOARD OF LAND COMMISSIONERS
40Q W 112548		ST	1.50 GPM	07/01/1940	SENWNW	21	37N	46E	DA		GROUNDWATER	MONTANA STATE BOARD OF LAND COMMISSIONERS
40Q W 112549		ST	15.00 GPM	07/01/1948	NWNWSW	16	37N	46E	DA		GROUNDWATER	MONTANA STATE BOARD OF LAND COMMISSIONERS
40Q W 112568		IR	3.00 CFS	07/05/1972	SENWSW	16	37N	46E	DA		POPLAR RIVER, MIDDLE FORK	MONTANA STATE BOARD OF LAND COMMISSIONERS
40Q W 112569		IR		04/15/1913	SEENW	30	34N	46E	DA		HELL CREEK	MONTANA STATE BOARD OF LAND COMMISSIONERS
40Q W 112583		DM	15.00 GPM	07/01/1918	NWNWSW	16	37N	46E	DA		GROUNDWATER	MONTANA STATE BOARD OF LAND COMMISSIONERS

**DEPARTMENT OF NATURAL RESOURCES AND CONSERVATION
POPLAR RIVER
BASIN 40Q**

INDEX OF CLAIMS BY OWNER, BY WATER RIGHT ID

TRIB Values: MP= Manmade Pit, NP=Natural Pit, SD=Secondary Diversion, SI=Subirrigation, SP=Spring, WS=Waste & Seepage, UT=Unnamed Tributary;

POD Indicator: &=Only First POD Listed

WATER RIGHT ID Values: (D, U, W, X) = Adjudication, (C, K, P, Q, R) = New Appropriations, (M) = Water Reservations

WATER RIGHT ID	LATE	USE	FLOW RATE	ENFORCEABLE PRIORITY DATE	POINT OF DIVERSION				TRIB	SOURCE NAME	OWNER NAME		
					QTR	SEC	SEC	TWP	RGE	CN			
40Q W 112584		DM	6.00 GPM	07/01/1945	NWNWNW	35	35N	43E	VA			GROUNDWATER	MONTANA STATE BOARD OF LAND COMMISSIONERS
40Q W 135696		ST		04/15/1950	N2NW	15	35N	43E	VA	UT		DOLSON COULEE	MONTANA STATE BOARD OF LAND COMMISSIONERS
40Q W 135697		ST		04/15/1942	N2	16	37N	41E	VA			POPLAR RIVER, WEST FORK	MONTANA STATE BOARD OF LAND COMMISSIONERS
40Q W 135699		ST		07/01/1940	E2NW	1	35N	43E	VA			MARTIN COULEE	MONTANA STATE BOARD OF LAND COMMISSIONERS
40Q W 135700		ST		04/15/1941	N2SW	1	35N	43E	VA	UT		UNNAMED TRIBUTARY OF WEST FORK POPLAR RIVER	MONTANA STATE BOARD OF LAND COMMISSIONERS
40Q W 135702		ST		04/15/1949	N2NE	36	37N	41E	VA &			ROANWOOD CREEK	MONTANA STATE BOARD OF LAND COMMISSIONERS
40Q W 135718		ST		05/02/1961	NENE	2	35N	43E	VA	UT		UNNAMED TRIBUTARY OF WEST FORK POPLAR RIVER	MONTANA STATE BOARD OF LAND COMMISSIONERS
40Q W 135726		ST		04/15/1945	N2NE	22	35N	43E	VA	UT		DOLSON COULEE	MONTANA STATE BOARD OF LAND COMMISSIONERS
40Q W 137056		ST		04/15/1953	NWNESE	4	37N	47E	DA	NP		UNNAMED TRIBUTARY OF MIDDLE FORK POPLAR RIVER	MONTANA STATE BOARD OF LAND COMMISSIONERS
40Q W 137474		ST		04/15/1960	NENW	6	37N	43E	DA	SP		COAL CREEK	MONTANA STATE BOARD OF LAND COMMISSIONERS
40Q W 137502		ST		07/20/1956	SWNESE	25	35N	43E	VA	UT		BLACKHAWK COULEE	MONTANA STATE BOARD OF LAND COMMISSIONERS
40Q W 137503		ST		07/20/1956	SENWSE	25	35N	43E	VA	UT		BLACKHAWK COULEE	MONTANA STATE BOARD OF LAND COMMISSIONERS
40Q W 137725		ST		04/15/1945	N2NENE	12	35N	43E	VA			POPLAR RIVER, WEST FORK	MONTANA STATE BOARD OF LAND COMMISSIONERS
40Q W 137726		ST		04/15/1945	S2SE	1	35N	43E	VA			POPLAR RIVER, WEST FORK	MONTANA STATE BOARD OF LAND COMMISSIONERS
40Q W 137841		ST		07/01/1917	NW	31	37N	47E	DA			POPLAR RIVER, MIDDLE FORK	MONTANA STATE BOARD OF LAND COMMISSIONERS
40Q W 137842		ST		07/01/1962	S2SWNE	18	37N	44E	DA &			COAL CREEK	MONTANA STATE BOARD OF LAND COMMISSIONERS
40Q W 137843		ST		07/01/1962	N2SW	17	37N	44E	DA			COAL CREEK	MONTANA STATE BOARD OF LAND COMMISSIONERS
40Q W 137844		ST		04/15/1942	N2NW	29	34N	44E	DA	UT		HELL CREEK	MONTANA STATE BOARD OF LAND COMMISSIONERS
40Q W 137845		ST		04/15/1942	S2NW	29	34N	44E	DA			HELL CREEK	MONTANA STATE BOARD OF LAND COMMISSIONERS
40Q W 137846		ST		07/01/1962	SWNE	36	36N	46E	DA &			BUTTE CREEK	MONTANA STATE BOARD OF LAND COMMISSIONERS
40Q W 137847		ST		04/15/1952	N2	6	34N	47E	DA	UT		NEGRO COULEE	MONTANA STATE BOARD OF LAND COMMISSIONERS
40Q W 137848		ST		07/01/1904	E2SWNW	14	34N	47E	DA	UT		NEGRO COULEE	MONTANA STATE BOARD OF LAND COMMISSIONERS
40Q W 137849		ST		02/28/1963	S2N2NE	9	34N	47E	DA	UT		NEGRO COULEE	MONTANA STATE BOARD OF LAND COMMISSIONERS
40Q W 137851		ST		09/05/1930	E2W2	12	35N	44E	DA &	UT		UNNAMED TRIBUTARY OF WEST FORK POPLAR RIVER	MONTANA STATE BOARD OF LAND COMMISSIONERS
40Q W 137854		ST		08/01/1955	SWNW	33	34N	45E	DA	UT		HELL CREEK	MONTANA STATE BOARD OF LAND COMMISSIONERS
40Q W 137855		ST		08/01/1955	SESW	28	34N	45E	DA	UT		UNNAMED TRIBUTARY OF WEST FORK POPLAR RIVER	MONTANA STATE BOARD OF LAND COMMISSIONERS
40Q W 137856		ST		07/01/1933	NE	24	36N	45E	DA	UT		BRUSH CREEK	MONTANA STATE BOARD OF LAND COMMISSIONERS
40Q W 137857		ST		07/01/1905	S2SE	36	35N	44E	DA			POPLAR RIVER, WEST FORK	MONTANA STATE BOARD OF LAND COMMISSIONERS
40Q W 137858		ST		07/01/1905	NW	17	34N	45E	DA	UT		UNNAMED TRIBUTARY OF WEST FORK POPLAR RIVER	MONTANA STATE BOARD OF LAND COMMISSIONERS

**DEPARTMENT OF NATURAL RESOURCES AND CONSERVATION
POPLAR RIVER
BASIN 40Q**

INDEX OF CLAIMS BY OWNER, BY WATER RIGHT ID

TRIB Values: MP= Manmade Pit, NP=Natural Pit, SD=Secondary Diversion, SI=Subirrigation, SP=Spring, WS=Waste & Seepage, UT=Unnamed Tributary;

POD Indicator: &=Only First POD Listed

WATER RIGHT ID Values: (D, U, W, X) = Adjudication, (C, K, P, Q, R) = New Appropriations, (M) = Water Reservations

WATER RIGHT ID	LATE	USE	FLOW RATE	ENFORCEABLE PRIORITY DATE	POINT OF DIVERSION				TRIB	SOURCE NAME	OWNER NAME		
					QTR	SEC	SEC	TWP	RGE	CN			
40Q W 137859		ST		07/01/1905	NW	8	34N	45E	DA			POPLAR RIVER, WEST FORK	MONTANA STATE BOARD OF LAND COMMISSIONERS
40Q W 137860		ST		07/01/1905	E2NE	1	34N	44E	DA	UT		UNNAMED TRIBUTARY OF WEST FORK POPLAR RIVER	MONTANA STATE BOARD OF LAND COMMISSIONERS
40Q W 137861		ST		07/03/1921	E2NE	3	36N	47E	DA			POPLAR RIVER, MIDDLE FORK	MONTANA STATE BOARD OF LAND COMMISSIONERS
40Q W 137862		ST		05/25/1919	W2W2	2	36N	47E	DA			POPLAR RIVER, MIDDLE FORK	MONTANA STATE BOARD OF LAND COMMISSIONERS
40Q W 137863		ST		04/15/1923	N2SE	2	35N	47E	DA			BUTTE CREEK	MONTANA STATE BOARD OF LAND COMMISSIONERS
40Q W 137864		ST		07/01/1935	SWNWNE	8	37N	46E	DA			POPLAR RIVER, MIDDLE FORK	MONTANA STATE BOARD OF LAND COMMISSIONERS
40Q W 137865		ST		07/01/1935	NESE	6	37N	46E	DA			LOST CHILD CREEK	MONTANA STATE BOARD OF LAND COMMISSIONERS
40Q W 137866		ST		07/01/1935	SWSW	5	37N	46E	DA			LOST CHILD CREEK	MONTANA STATE BOARD OF LAND COMMISSIONERS
40Q W 137867		ST		09/01/1939	NW	6	37N	46E	DA &			LOST CHILD CREEK	MONTANA STATE BOARD OF LAND COMMISSIONERS
40Q W 137868		ST		09/01/1939	S2SWSW	1	37N	45E	DA &			COAL CREEK	MONTANA STATE BOARD OF LAND COMMISSIONERS
40Q W 137869		ST		04/15/1966	N2N2NW	17	36N	46E	DA			BUTTE CREEK	MONTANA STATE BOARD OF LAND COMMISSIONERS
40Q W 137870		ST		07/01/1940	E2SWSW	36	36N	43E	DA &			MARTIN COULEE	MONTANA STATE BOARD OF LAND COMMISSIONERS
40Q W 137871		ST		04/15/1966	N2SE	22	36N	46E	DA &			BUTTE CREEK	MONTANA STATE BOARD OF LAND COMMISSIONERS
40Q W 137872		ST		04/15/1966	S2SWNW	23	36N	46E	DA &			BUTTE CREEK	MONTANA STATE BOARD OF LAND COMMISSIONERS
40Q W 137873		ST		07/01/1908	NENENW	15	35N	46E	DA	UT		SPRING CREEK	MONTANA STATE BOARD OF LAND COMMISSIONERS
40Q W 137874		ST		09/01/1939	NWNWSE	12	37N	45E	DA &	UT		COAL CREEK	MONTANA STATE BOARD OF LAND COMMISSIONERS
40Q W 137875		ST		09/01/1939	N2S2NW	7	37N	46E	DA	UT		COAL CREEK	MONTANA STATE BOARD OF LAND COMMISSIONERS
40Q W 137876		ST		04/15/1948	SW	24	34N	46E	DA			POLICE CREEK	MONTANA STATE BOARD OF LAND COMMISSIONERS
40Q W 137877		ST		07/01/1930	E2NW	1	35N	44E	DA	UT		UNNAMED TRIBUTARY OF WEST FORK POPLAR RIVER	MONTANA STATE BOARD OF LAND COMMISSIONERS
40Q W 137878		ST		07/01/1924	N2NE	36	37N	48E	DA	UT		UNNAMED TRIBUTARY OF EAST FORK POPLAR RIVER	MONTANA STATE BOARD OF LAND COMMISSIONERS
40Q W 137879		ST		07/01/1942	S2S2NW	10	37N	45E	DA &			COAL CREEK	MONTANA STATE BOARD OF LAND COMMISSIONERS
40Q W 137880		ST		07/01/1942	S2N2SE	9	37N	45E	DA &	UT		COAL CREEK	MONTANA STATE BOARD OF LAND COMMISSIONERS
40Q W 137881		ST		07/01/1930	N2SE	12	36N	45E	DA &			BUTTE CREEK	MONTANA STATE BOARD OF LAND COMMISSIONERS
40Q W 137882		ST		07/01/1925	SESWNW	31	34N	47E	DA &	UT		POLICE CREEK	MONTANA STATE BOARD OF LAND COMMISSIONERS
40Q W 137883		ST		07/01/1906	SESW	1	35N	47E	DA &	UT		BUTTE CREEK	MONTANA STATE BOARD OF LAND COMMISSIONERS
40Q W 137884		ST		07/01/1906	SWSW	1	35N	47E	DA &			BUTTE CREEK	MONTANA STATE BOARD OF LAND COMMISSIONERS
40Q W 137885		ST		07/01/1906	NW	12	35N	47E	DA	UT		BUTTE CREEK	MONTANA STATE BOARD OF LAND COMMISSIONERS
40Q W 137886		ST		07/01/1906	N2	12	35N	47E	DA &			BUTTE CREEK	MONTANA STATE BOARD OF LAND COMMISSIONERS
40Q W 137887		ST		07/01/1943	W2NW	12	36N	43E	DA	UT		BROCKWAY COULEE	MONTANA STATE BOARD OF LAND COMMISSIONERS
40Q W 137888		ST		07/01/1942	S2	32	36N	47E	DA			BUTTE CREEK	MONTANA STATE BOARD OF LAND COMMISSIONERS
40Q W 137889		ST		07/01/1923	N2	3	35N	47E	DA			BUTTE CREEK	MONTANA STATE BOARD OF LAND COMMISSIONERS
40Q W 137890		ST		07/01/1908	SW	15	35N	46E	DA &			OLSON COULEE	MONTANA STATE BOARD OF LAND COMMISSIONERS

**DEPARTMENT OF NATURAL RESOURCES AND CONSERVATION
POPLAR RIVER
BASIN 40Q**

INDEX OF CLAIMS BY OWNER, BY WATER RIGHT ID

TRIB Values: MP= Manmade Pit, NP=Natural Pit, SD=Secondary Diversion, SI=Subirrigation, SP=Spring, WS=Waste & Seepage, UT=Unnamed Tributary;

POD Indicator: &=Only First POD Listed

WATER RIGHT ID Values: (D, U, W, X) = Adjudication, (C, K, P, Q, R) = New Appropriations, (M) = Water Reservations

WATER RIGHT ID	LATE	USE	FLOW RATE	ENFORCEABLE PRIORITY DATE	POINT OF DIVERSION				TRIB	SOURCE NAME	OWNER NAME	
					QTR	SEC	SEC	TWP	RGE	CN		
40Q W 137891		ST		07/01/1925	SE	25	34N	46E	DA		POLICE CREEK	MONTANA STATE BOARD OF LAND COMMISSIONERS
40Q W 137892		ST		07/01/1925	NENW	31	34N	47E	DA		POLICE CREEK	MONTANA STATE BOARD OF LAND COMMISSIONERS
40Q W 137893		ST		07/01/1903	SWSW	15	34N	45E	DA		POPLAR RIVER, WEST FORK	MONTANA STATE BOARD OF LAND COMMISSIONERS
40Q W 137894		ST		07/01/1903	SWSW	24	34N	45E	DA	UT	UNNAMED TRIBUTARY OF WEST FORK POPLAR RIVER	MONTANA STATE BOARD OF LAND COMMISSIONERS
40Q W 137895		ST		07/01/1903	S2	23	34N	45E	DA		POPLAR RIVER, WEST FORK	MONTANA STATE BOARD OF LAND COMMISSIONERS
40Q W 137896		ST		05/02/1961	NE	28	36N	43E	DA		POPLAR RIVER, WEST FORK	MONTANA STATE BOARD OF LAND COMMISSIONERS
40Q W 137897		ST		07/01/1923	N2NESE	3	35N	47E	DA		BUTTE CREEK	MONTANA STATE BOARD OF LAND COMMISSIONERS
40Q W 137898		ST		07/01/1923	S2SE	2	35N	47E	DA		BUTTE CREEK	MONTANA STATE BOARD OF LAND COMMISSIONERS
40Q W 137899		ST		07/01/1910	S2SE	25	35N	45E	DA &		POLICE CREEK	MONTANA STATE BOARD OF LAND COMMISSIONERS
40Q W 137900		ST		04/15/1942	N2SE	29	34N	44E	DA		HELL CREEK	MONTANA STATE BOARD OF LAND COMMISSIONERS
40Q W 137901		ST		07/01/1908	E2SW	11	35N	46E	DA &		SPRING CREEK	MONTANA STATE BOARD OF LAND COMMISSIONERS
40Q W 137902		ST		04/15/1962	SENW	2	36N	47E	DA &		POPLAR RIVER, MIDDLE FORK	MONTANA STATE BOARD OF LAND COMMISSIONERS
40Q W 137903		ST		09/01/1960	W2SW	34	34N	46E	DA &		POPLAR RIVER, WEST FORK	MONTANA STATE BOARD OF LAND COMMISSIONERS
40Q W 137904		ST		07/01/1930	S2SW	12	36N	45E	DA		BUTTE CREEK	MONTANA STATE BOARD OF LAND COMMISSIONERS
40Q W 137905		ST		04/15/1966	W2SE	16	36N	46E	DA &		BUTTE CREEK	MONTANA STATE BOARD OF LAND COMMISSIONERS
40Q W 137907		ST		09/01/1939	N2N2NW	12	37N	45E	DA		COAL CREEK	MONTANA STATE BOARD OF LAND COMMISSIONERS
40Q W 137908		ST		07/01/1935	NENWNE	7	37N	46E	DA		COAL CREEK	MONTANA STATE BOARD OF LAND COMMISSIONERS
40Q W 137909		ST		07/01/1935	NESENE	7	37N	46E	DA		COAL CREEK	MONTANA STATE BOARD OF LAND COMMISSIONERS
40Q W 137910		ST		07/01/1935	E2NW	8	37N	46E	DA &		POPLAR RIVER, MIDDLE FORK	MONTANA STATE BOARD OF LAND COMMISSIONERS
40Q W 137911		ST		04/15/1941	N2SW	16	35N	44E	DA		POPLAR RIVER, WEST FORK	MONTANA STATE BOARD OF LAND COMMISSIONERS
40Q W 137912		ST		07/01/1956	SWSWSE	14	37N	44E	DA		COAL CREEK	MONTANA STATE BOARD OF LAND COMMISSIONERS
40Q W 137913		ST		06/01/1948	N2SWNW	16	36N	45E	DA &	UT	BUTTE CREEK	MONTANA STATE BOARD OF LAND COMMISSIONERS
40Q W 137914		ST		04/15/1966	S2SENE	9	36N	45E	DA &		BUTTE CREEK	MONTANA STATE BOARD OF LAND COMMISSIONERS
40Q W 137915		ST		06/15/1900	S2NW	10	36N	45E	DA &		BUTTE CREEK	MONTANA STATE BOARD OF LAND COMMISSIONERS
40Q W 137916		ST		07/01/1956	N2N2SE	36	36N	46E	DA &		BUTTE CREEK	MONTANA STATE BOARD OF LAND COMMISSIONERS
40Q W 137917		ST		07/01/1959	NENW	36	36N	46E	DA &		BUTTE CREEK	MONTANA STATE BOARD OF LAND COMMISSIONERS
40Q W 137918		ST		04/04/1917	SWNW	16	36N	46E	DA &		BUTTE CREEK	MONTANA STATE BOARD OF LAND COMMISSIONERS
40Q W 137919		ST		07/01/1950	N2SE	31	36N	47E	DA		BUTTE CREEK	MONTANA STATE BOARD OF LAND COMMISSIONERS
40Q W 137920		ST		01/30/1915	N2	16	35N	49E	DA &		MANTERNA CH COULEE	MONTANA STATE BOARD OF LAND COMMISSIONERS
40Q W 137921		ST		04/15/1963	E2E2SW	21	36N	43E	DA &		POPLAR RIVER, WEST FORK	MONTANA STATE BOARD OF LAND COMMISSIONERS
40Q W 137922		ST		04/15/1963	S2NW	17	36N	43E	DA &		POPLAR RIVER, WEST FORK	MONTANA STATE BOARD OF LAND COMMISSIONERS
40Q W 137923		ST		04/15/1963	E2NENE	20	36N	43E	DA		POPLAR RIVER, WEST FORK	MONTANA STATE BOARD OF LAND COMMISSIONERS
40Q W 137924		ST		04/03/1917	W2NWNE	31	36N	47E	DA &		AUDET COULEE	MONTANA STATE BOARD OF LAND COMMISSIONERS
40Q W 137925		ST		04/15/1910	W2SW	16	35N	48E	DA &		POPLAR RIVER	MONTANA STATE BOARD OF LAND COMMISSIONERS

**DEPARTMENT OF NATURAL RESOURCES AND CONSERVATION
POPLAR RIVER
BASIN 40Q**

INDEX OF CLAIMS BY OWNER, BY WATER RIGHT ID

TRIB Values: MP= Manmade Pit, NP=Natural Pit, SD=Secondary Diversion, SI=Subirrigation, SP=Spring, WS=Waste & Seepage, UT=Unnamed Tributary;

POD Indicator: &=Only First POD Listed

WATER RIGHT ID Values: (D, U, W, X) = Adjudication, (C, K, P, Q, R) = New Appropriations, (M) = Water Reservations

WATER RIGHT ID	LATE	USE	FLOW RATE	ENFORCEABLE PRIORITY DATE	POINT OF DIVERSION					TRIB	SOURCE NAME	OWNER NAME	
					QTR	SEC	SEC	TWP	RGE	CN			
40Q W 137926		ST		07/01/1930	NE	6	35N	47E	DA			SPRING CREEK	MONTANA STATE BOARD OF LAND COMMISSIONERS
40Q W 137927		ST		04/15/1926	S2S2	16	36N	49E	DA	UT		SHANNON COULEE	MONTANA STATE BOARD OF LAND COMMISSIONERS
40Q W 137929		ST		12/04/1924	NE	14	36N	43E	DA &			BROCKWAY COULEE	MONTANA STATE BOARD OF LAND COMMISSIONERS
40Q W 137930		ST		07/01/1956	N2NE	18	35N	44E	DA	UT		UNNAMED TRIBUTARY OF WEST FORK POPLAR RIVER	MONTANA STATE BOARD OF LAND COMMISSIONERS
40Q W 137931		ST		07/01/1945	N2NW	22	35N	44E	DA &	UT		UNNAMED TRIBUTARY OF WEST FORK POPLAR RIVER	MONTANA STATE BOARD OF LAND COMMISSIONERS
40Q W 137932		ST		07/01/1945	N2NENE	27	35N	44E	DA			POPLAR RIVER, WEST FORK	MONTANA STATE BOARD OF LAND COMMISSIONERS
40Q W 137933		ST		04/15/1966	SWNWSW	7	36N	46E	DA &			BUTTE CREEK	MONTANA STATE BOARD OF LAND COMMISSIONERS
40Q W 137934		ST		04/15/1966	SWNWSE	23	36N	46E	DA			BUTTE CREEK	MONTANA STATE BOARD OF LAND COMMISSIONERS
40Q W 137939		ST		07/01/1950	NW	3	35N	44E	DA	UT		UNNAMED TRIBUTARY OF WEST FORK POPLAR RIVER	MONTANA STATE BOARD OF LAND COMMISSIONERS
40Q W 137941		ST		04/01/1963	N2N2SE	17	36N	45E	DA	UT		BUTTE CREEK	MONTANA STATE BOARD OF LAND COMMISSIONERS
40Q W 137942		ST		07/01/1956	NW	7	35N	44E	DA			POPLAR RIVER	MONTANA STATE BOARD OF LAND COMMISSIONERS
40Q W 137943		ST		04/01/1946	E2NE	13	36N	47E	DA &			POPLAR RIVER, MIDDLE FORK	MONTANA STATE BOARD OF LAND COMMISSIONERS
40Q W 137944		ST		07/01/1942	N2NWN	23	37N	44E	DA			COAL CREEK	MONTANA STATE BOARD OF LAND COMMISSIONERS
40Q W 137945		ST		07/01/1921	SESENE	17	37N	45E	DA			COAL CREEK	MONTANA STATE BOARD OF LAND COMMISSIONERS
40Q W 137946		ST		07/01/1910	SENE	35	37N	46E	DA &			POPLAR RIVER, MIDDLE FORK	MONTANA STATE BOARD OF LAND COMMISSIONERS
40Q W 137947		ST		07/01/1942	S2SENE	10	37N	45E	DA			COAL CREEK	MONTANA STATE BOARD OF LAND COMMISSIONERS
40Q W 137948		ST		07/01/1942	SWNW	11	37N	45E	DA			COAL CREEK	MONTANA STATE BOARD OF LAND COMMISSIONERS
40Q W 137949		ST		07/01/1932	S2S2SW	15	36N	46E	DA			BUTTE CREEK	MONTANA STATE BOARD OF LAND COMMISSIONERS
40Q W 137950		ST		07/01/1932	E2NW	22	36N	46E	DA			BUTTE CREEK	MONTANA STATE BOARD OF LAND COMMISSIONERS
40Q W 137951		ST		04/15/1942	S2N2NW	30	34N	44E	DA			HELL CREEK	MONTANA STATE BOARD OF LAND COMMISSIONERS
40Q W 137952		ST		07/01/1949	NE	13	35N	46E	DA	UT		BUTTE CREEK	MONTANA STATE BOARD OF LAND COMMISSIONERS
40Q W 137953		ST		07/01/1950	N2	17	35N	44E	DA &			POPLAR RIVER, WEST FORK	MONTANA STATE BOARD OF LAND COMMISSIONERS
40Q W 137954		ST		07/01/1950	NE	20	35N	44E	DA	UT		UNNAMED TRIBUTARY OF WEST FORK POPLAR RIVER	MONTANA STATE BOARD OF LAND COMMISSIONERS
40Q W 137955		ST		07/01/1962	S2SW	17	37N	44E	DA			COAL CREEK	MONTANA STATE BOARD OF LAND COMMISSIONERS
40Q W 137956		ST		07/01/1962	NWNW	18	37N	44E	DA &			COAL CREEK	MONTANA STATE BOARD OF LAND COMMISSIONERS
40Q W 137957		ST		07/01/1962	E2E2SE	20	37N	44E	DA &			FLAHERTY COULEE	MONTANA STATE BOARD OF LAND COMMISSIONERS
40Q W 137958		ST		07/01/1962	N2N2NW	21	37N	44E	DA &			COAL CREEK	MONTANA STATE BOARD OF LAND COMMISSIONERS
40Q W 137959		ST		07/01/1937	N2S2	17	37N	45E	DA	UT		COAL CREEK	MONTANA STATE BOARD OF LAND COMMISSIONERS
40Q W 137960		ST		07/01/1956	S2S2SW	18	37N	45E	DA			COAL CREEK	MONTANA STATE BOARD OF LAND COMMISSIONERS
40Q W 137961		ST		05/01/1918		3	37N	46E	DA	UT		UNNAMED TRIBUTARY OF MIDDLE FORK POPLAR RIVER	MONTANA STATE BOARD OF LAND COMMISSIONERS

**DEPARTMENT OF NATURAL RESOURCES AND CONSERVATION
POPLAR RIVER
BASIN 40Q**

INDEX OF CLAIMS BY OWNER, BY WATER RIGHT ID

TRIB Values: MP= Manmade Pit, NP=Natural Pit, SD=Secondary Diversion, SI=Subirrigation, SP=Spring, WS=Waste & Seepage, UT=Unnamed Tributary;

POD Indicator: &=Only First POD Listed

WATER RIGHT ID Values: (D, U, W, X) = Adjudication, (C, K, P, Q, R) = New Appropriations, (M) = Water Reservations

WATER RIGHT ID	LATE	USE	FLOW RATE	ENFORCEABLE PRIORITY DATE	POINT OF DIVERSION					TRIB	SOURCE NAME	OWNER NAME	
					QTR	SEC	SEC	TWP	RGE	CN			
40Q W 137962		ST		03/10/1922	SE	15	34N	47E	DA	&	UT	NEGRO COULEE	MONTANA STATE BOARD OF LAND COMMISSIONERS
40Q W 137963		ST		02/01/1968	S2NW	12	37N	46E	DA		UT	UNNAMED TRIBUTARY OF MIDDLE FORK POPLAR RIVER	MONTANA STATE BOARD OF LAND COMMISSIONERS
40Q W 137964		ST		07/01/1953	S2SW	16	35N	44E	DA			POPLAR RIVER, WEST FORK	MONTANA STATE BOARD OF LAND COMMISSIONERS
40Q W 137965		ST		07/01/1953	E2NW	21	35N	44E	DA			POPLAR RIVER, WEST FORK	MONTANA STATE BOARD OF LAND COMMISSIONERS
40Q W 137966		ST		07/01/1953	NE	21	35N	44E	DA	&		POPLAR RIVER, WEST FORK	MONTANA STATE BOARD OF LAND COMMISSIONERS
40Q W 137967		ST		07/01/1956	NENWNW	16	37N	43E	DA	&	UT	COAL CREEK	MONTANA STATE BOARD OF LAND COMMISSIONERS
40Q W 137968		ST		07/01/1962	N2NE	21	37N	44E	DA			COAL CREEK	MONTANA STATE BOARD OF LAND COMMISSIONERS
40Q W 137969		ST		07/01/1962	N2NW	22	37N	44E	DA			COAL CREEK	MONTANA STATE BOARD OF LAND COMMISSIONERS
40Q W 137971		ST		07/01/1903	N2NE	25	34N	45E	DA			POPLAR RIVER, WEST FORK	MONTANA STATE BOARD OF LAND COMMISSIONERS
40Q W 137972		ST		07/01/1903	N2N2NE	26	34N	45E	DA			POPLAR RIVER, WEST FORK	MONTANA STATE BOARD OF LAND COMMISSIONERS
40Q W 137973		ST		07/01/1925	W2SW	30	34N	47E	DA			POLICE CREEK	MONTANA STATE BOARD OF LAND COMMISSIONERS
40Q W 137975		ST		05/02/1961	W2NWNW	28	36N	43E	DA			POPLAR RIVER, WEST FORK	MONTANA STATE BOARD OF LAND COMMISSIONERS
40Q W 137976		ST		04/15/1941	S2SW	9	34N	45E	DA			POPLAR RIVER, WEST FORK	MONTANA STATE BOARD OF LAND COMMISSIONERS
40Q W 137977		ST		07/01/1915	N2	22	34N	45E	DA	&		POPLAR RIVER, WEST FORK	MONTANA STATE BOARD OF LAND COMMISSIONERS
40Q W 137978		ST		08/01/1955	SWSESE	28	34N	44E	DA			HELL CREEK	MONTANA STATE BOARD OF LAND COMMISSIONERS
40Q W 137979		ST		08/01/1955	NENE	33	34N	44E	DA			HELL CREEK	MONTANA STATE BOARD OF LAND COMMISSIONERS
40Q W 137980		ST		08/01/1955	N2	34	34N	44E	DA			HELL CREEK	MONTANA STATE BOARD OF LAND COMMISSIONERS
40Q W 137981		ST		08/01/1955	S2	35	34N	44E	DA	&		HELL CREEK	MONTANA STATE BOARD OF LAND COMMISSIONERS
40Q W 137982		ST		08/01/1955	S2SWSW	36	34N	44E	DA			HELL CREEK	MONTANA STATE BOARD OF LAND COMMISSIONERS
40Q W 137983		ST		04/15/1941	E2	8	34N	45E	DA			POPLAR RIVER, WEST FORK	MONTANA STATE BOARD OF LAND COMMISSIONERS
40Q W 137984		ST		04/15/1941	E2	16	34N	45E	DA	&		POPLAR RIVER, WEST FORK	MONTANA STATE BOARD OF LAND COMMISSIONERS
40Q W 137985		ST		04/15/1941	N2NE	17	34N	45E	DA		UT	UNNAMED TRIBUTARY OF WEST FORK POPLAR RIVER	MONTANA STATE BOARD OF LAND COMMISSIONERS
40Q W 137986		ST		07/01/1908	SW	36	35N	44E	DA	&		POPLAR RIVER, WEST FORK	MONTANA STATE BOARD OF LAND COMMISSIONERS
40Q W 137987		ST		04/15/1964	W2E2	15	34N	48E	DA			POPLAR RIVER	MONTANA STATE BOARD OF LAND COMMISSIONERS
40Q W 137988		ST		04/15/1964	E2	22	34N	48E	DA	&		POPLAR RIVER	MONTANA STATE BOARD OF LAND COMMISSIONERS
40Q W 137989		ST		05/02/1961	W2SE	26	36N	43E	DA	&		POPLAR RIVER, WEST FORK	MONTANA STATE BOARD OF LAND COMMISSIONERS
40Q W 137990		ST		05/02/1961	NE	35	36N	43E	DA	&		POPLAR RIVER, WEST FORK	MONTANA STATE BOARD OF LAND COMMISSIONERS
40Q W 137991		ST		07/01/1920	E2W2	18	35N	47E	DA	&	UT	BUTTE CREEK	MONTANA STATE BOARD OF LAND COMMISSIONERS
40Q W 137993		ST		09/15/1946	SW	29	37N	44E	DA	&		FLAHERTY COULEE	MONTANA STATE BOARD OF LAND COMMISSIONERS
40Q W 137994		ST		04/15/1960	NW	31	34N	46E	DA			HELL CREEK	MONTANA STATE BOARD OF LAND COMMISSIONERS
40Q W 137995		ST		09/01/1960	S2SE	33	34N	46E	DA		UT	UNNAMED TRIBUTARY OF WEST FORK POPLAR RIVER	MONTANA STATE BOARD OF LAND COMMISSIONERS
40Q W 137996		ST		07/01/1920	S2S2	17	37N	46E	DA		UT	UNNAMED TRIBUTARY OF MIDDLE FORK	MONTANA STATE BOARD OF LAND COMMISSIONERS

**DEPARTMENT OF NATURAL RESOURCES AND CONSERVATION
POPLAR RIVER
BASIN 40Q**

INDEX OF CLAIMS BY OWNER, BY WATER RIGHT ID

TRIB Values: MP= Manmade Pit, NP=Natural Pit, SD=Secondary Diversion, SI=Subirrigation, SP=Spring, WS=Waste & Seepage, UT=Unnamed Tributary;

POD Indicator: &=Only First POD Listed

WATER RIGHT ID Values: (D, U, W, X) = Adjudication, (C, K, P, Q, R) = New Appropriations, (M) = Water Reservations

WATER RIGHT ID	LATE	USE	FLOW RATE	ENFORCEABLE PRIORITY DATE	POINT OF DIVERSION					TRIB	SOURCE NAME	OWNER NAME	
					QTR	SEC	SEC	TWP	RGE	CN			
40Q W 137998		ST		07/01/1951	NENESW	5	37N	43E	DA	&		COAL CREEK	MONTANA STATE BOARD OF LAND COMMISSIONERS
40Q W 137999		ST		07/01/1951	N2NE	9	37N	43E	DA			COAL CREEK	MONTANA STATE BOARD OF LAND COMMISSIONERS
40Q W 138000		ST		07/01/1951	NW	10	37N	43E	DA	&		COAL CREEK	MONTANA STATE BOARD OF LAND COMMISSIONERS
40Q W 138001		ST		07/01/1951	S2S2	11	37N	43E	DA			COAL CREEK	MONTANA STATE BOARD OF LAND COMMISSIONERS
40Q W 138002		ST		07/01/1951	NE	13	37N	43E	DA			COAL CREEK	MONTANA STATE BOARD OF LAND COMMISSIONERS
40Q W 138003		ST		07/01/1951	W2NW	23	37N	43E	DA		UT	COAL CREEK	MONTANA STATE BOARD OF LAND COMMISSIONERS
40Q W 172497		DM	8.00 GPM	09/30/1953	SWNWNW	16	36N	45E	DA			GROUNDWATER	MONTANA STATE BOARD OF LAND COMMISSIONERS
40Q W 179416		ST		12/31/1936		18	37N	44E	DA	&		COAL CREEK	MONTANA STATE BOARD OF LAND COMMISSIONERS
40Q W 179423		ST		12/31/1954	N2N2N2	23	37N	44E	DA	&		COAL CREEK	MONTANA STATE BOARD OF LAND COMMISSIONERS
40Q C 30004444		ST	10.00 GPM	11/20/2002	N2NENW	36	36N	48E	DA			GROUNDWATER	MONTANA STATE BOARD OF LAND COMMISSIONERS
40Q C 30006646		ST	10.00 GPM	06/27/2003	SENWNW	36	36N	48E	DA			GROUNDWATER	MONTANA STATE BOARD OF LAND COMMISSIONERS
40Q W 30027169		ST		03/10/1954	SENWNE	13	34N	45E	DA		UT	POPLAR RIVER, WEST FORK	MONTANA STATE BOARD OF LAND COMMISSIONERS
40Q W 30029028		IR		04/22/1902	S2SWSW	28	34N	46E	DA			POPLAR RIVER, WEST FORK	MONTANA STATE BOARD OF LAND COMMISSIONERS
40Q C 30031189		ST		02/09/2008	NWSENW	5	37N	47E	DA			GROUNDWATER	MONTANA STATE BOARD OF LAND COMMISSIONERS
40Q W 30106777		ST		06/11/1958	NWSW	1	37N	48E	DA			OUTLET CREEK	MONTANA STATE BOARD OF LAND COMMISSIONERS
40Q W 30106778		ST		02/11/1915	N2	36	37N	46E	DA			POPLAR RIVER, MIDDLE FORK	MONTANA STATE BOARD OF LAND COMMISSIONERS
40Q W 30106779		ST		07/08/1918	NE	32	37N	46E	DA	&	UT	POPLAR RIVER, MIDDLE FORK	MONTANA STATE BOARD OF LAND COMMISSIONERS
40Q W 30106781		ST		07/08/1918	W2	7	36N	43E	DA			POPLAR RIVER, WEST FORK	MONTANA STATE BOARD OF LAND COMMISSIONERS
40Q P 30155537		ST		05/04/2022	NESWNW	9	35N	42E	VA		UT	SPRING COULEE	MONTANA STATE BOARD OF LAND COMMISSIONERS
40Q P 30155971		ST		06/06/2022	NESWSW	36	37N	42E	VA		UT	POPLAR RIVER, WEST FORK	MONTANA STATE BOARD OF LAND COMMISSIONERS
40Q P 30155972		ST		06/06/2022	NESESE	10	37N	43E	DA			COAL CREEK	MONTANA STATE BOARD OF LAND COMMISSIONERS
40Q P 30155973		ST		06/06/2022	NWNWSW	6	37N	44E	DA		UT	COAL CREEK	MONTANA STATE BOARD OF LAND COMMISSIONERS
40Q P 30155974		ST		06/06/2022	NWNENE	14	37N	41E	VA		UT	POPLAR RIVER, WEST FORK	MONTANA STATE BOARD OF LAND COMMISSIONERS
40Q P 30155975		ST		06/06/2022	NWSENE	9	36N	41E	VA		UT	ROANWOOD CREEK	MONTANA STATE BOARD OF LAND COMMISSIONERS
40Q P 30155976		ST		06/06/2022	SWNESW	6	36N	43E	DA		UT	POPLAR RIVER, WEST FORK	MONTANA STATE BOARD OF LAND COMMISSIONERS
40Q P 30155977		ST		06/06/2022	SWNWSE	16	36N	43E	DA		UT	POPLAR RIVER, WEST FORK	MONTANA STATE BOARD OF LAND COMMISSIONERS
40Q P 30155978		ST		06/06/2022	SWSENW	16	36N	43E	DA		UT	POPLAR RIVER, WEST FORK	MONTANA STATE BOARD OF LAND COMMISSIONERS
40Q P 30155979		ST		06/06/2022	NENWNW	4	36N	44E	DA		UT	FLAHERTY COULEE	MONTANA STATE BOARD OF LAND COMMISSIONERS
40Q P 30155980		ST		06/06/2022	NESENE	29	36N	44E	DA		UT	POPLAR RIVER, WEST FORK	MONTANA STATE BOARD OF LAND COMMISSIONERS
40Q P 30155981		ST		06/06/2022	NWNWSE	29	36N	44E	DA		UT	POPLAR RIVER, WEST FORK	MONTANA STATE BOARD OF LAND COMMISSIONERS
40Q P 30155982		ST		06/06/2022	SWSENE	33	36N	44E	DA		UT	POPLAR RIVER, WEST FORK	MONTANA STATE BOARD OF LAND COMMISSIONERS
40Q P 30155983		ST		06/06/2022	NWSESE	8	35N	47E	DA		UT	BUTTE CREEK	MONTANA STATE BOARD OF LAND COMMISSIONERS
40Q P 30155984		ST		06/06/2022	SESWNE	13	35N	46E	DA		UT	BUTTE CREEK	MONTANA STATE BOARD OF LAND COMMISSIONERS
40Q P 30155985		ST		06/06/2022	SENENW	3	35N	45E	DA		UT	OLSON COULEE	MONTANA STATE BOARD OF LAND COMMISSIONERS
40Q P 30155986		ST		06/06/2022	NESENE	4	35N	45E	DA			OLSON COULEE	MONTANA STATE BOARD OF LAND COMMISSIONERS

**DEPARTMENT OF NATURAL RESOURCES AND CONSERVATION
POPLAR RIVER
BASIN 40Q**

INDEX OF CLAIMS BY OWNER, BY WATER RIGHT ID

TRIB Values: MP= Manmade Pit, NP=Natural Pit, SD=Secondary Diversion, SI=Subirrigation, SP=Spring, WS=Waste & Seepage, UT=Unnamed Tributary;
 POD Indicator: &=Only First POD Listed
 WATER RIGHT ID Values: (D, U, W ,X) = Adjudication, (C, K, P, Q, R) = New Appropriations, (M) = Water Reservations

WATER RIGHT ID	LATE	USE	FLOW RATE	ENFORCEABLE PRIORITY DATE	POINT OF DIVERSION					TRIB	SOURCE NAME	OWNER NAME
					QTR	SEC	SEC	TWP	RGE			
40Q P 30155987		ST		06/06/2022	SWNWSE	19	35N	43E	VA	UT	DOLSON COULEE	MONTANA STATE BOARD OF LAND COMMISSIONERS
40Q P 30155988		ST		06/06/2022	NENWSW	22	35N	43E	VA	UT	DOLSON COULEE	MONTANA STATE BOARD OF LAND COMMISSIONERS
40Q P 30155989		ST		06/06/2022	NWNWNE	11	34N	44E	DA	UT	POPLAR RIVER, WEST FORK	MONTANA STATE BOARD OF LAND COMMISSIONERS
40Q P 30155990		ST		06/06/2022	SWSESW	21	34N	44E	DA	UT	HELL CREEK	MONTANA STATE BOARD OF LAND COMMISSIONERS
40Q P 30155991		ST		06/06/2022	NWNWSW	12	34N	47E	DA	UT	NEGRO COULEE	MONTANA STATE BOARD OF LAND COMMISSIONERS
40Q M 30017664		FS	15.00 CFS	07/01/1985		4	37N	48E	DA &		POPLAR RIVER, EAST FORK	MONTANA, STATE OF DEPT OF FISH WILDLIFE & PARKS
40Q M 30017669		FS	30.00 CFS	07/01/1985		2	36N	47E	DA &		POPLAR RIVER, MIDDLE FORK	MONTANA, STATE OF DEPT OF FISH WILDLIFE & PARKS
40Q M 30017673		FS	70.00 CFS	07/01/1985		1	33N	48E	DA &		POPLAR RIVER	MONTANA, STATE OF DEPT OF FISH WILDLIFE & PARKS
40Q M 30017677		FS	30.00 CFS	07/01/1985		2	33N	46E	DA &		POPLAR RIVER, WEST FORK	MONTANA, STATE OF DEPT OF FISH WILDLIFE & PARKS
40Q C 8154		CM	12.00 GPM	04/29/1976		NW	14	35N	48E	DA	GROUNDWATER	MONTANA, STATE OF DEPT OF TRANSPORTATION
40Q C 45422		DM	10.00 GPM	04/05/1982		NWNWNW	30	34N	49E	DA	GROUNDWATER	MORENO, GEORGE A
40Q C 45422		ST	10.00 GPM	04/05/1982		NWNWNW	30	34N	49E	DA	GROUNDWATER	MORENO, GEORGE A
40Q C 45422		DM	10.00 GPM	04/05/1982		NWNWNW	30	34N	49E	DA	GROUNDWATER	MORENO, SABRINA L
40Q C 45422		ST	10.00 GPM	04/05/1982		NWNWNW	30	34N	49E	DA	GROUNDWATER	MORENO, SABRINA L
40Q W 172507		ST		12/31/1963		NENENE	8	35N	49E	DA	SP UNNAMED TRIBUTARY OF EAST FORK POPLAR RIVER	MORRISON, PATRICIA J
40Q C 64076		DM	10.00 GPM	07/13/1987		NENENW	12	35N	46E	DA	GROUNDWATER	MUCKELVANE, SHARILEE J
40Q W 172616		DM	25.00 GPM	07/31/1958		SWNENW	12	35N	46E	DA	GROUNDWATER	MUCKELVANE, SHARILEE J
40Q C 64076		DM	10.00 GPM	07/13/1987		NENENW	12	35N	46E	DA	GROUNDWATER	MUCKELVANE, WILLIAM H
40Q W 172616		DM	25.00 GPM	07/31/1958		SWNENW	12	35N	46E	DA	GROUNDWATER	MUCKELVANE, WILLIAM H
40Q W 36932		ST		12/31/1913		E2	22	35N	46E	DA &	SPRING CREEK	MURPHY, MICHAEL K
40Q W 36933		DM	10.00 GPM	12/31/1959		SENWSE	22	35N	46E	DA	GROUNDWATER	MURPHY, MICHAEL K
40Q W 36934		AS	10.00 GPM	12/31/1928		SENWSE	22	35N	46E	DA	GROUNDWATER	MURPHY, MICHAEL K
40Q W 36935		ST		12/31/1914		SW	23	35N	46E	DA	UT BUTTE CREEK	MURPHY, MICHAEL K
40Q W 113801		IN	22.00 GPM	06/20/1952		NESWSE	19	29N	51E	RO	GROUNDWATER	NAUTILUS POPLAR LLC
40Q C 103680		DM	12.00 GPM	02/18/1998		S2N2	18	37N	42E	VA	GROUNDWATER	NELSON, ASHLEY

**DEPARTMENT OF NATURAL RESOURCES AND CONSERVATION
POPLAR RIVER
BASIN 40Q
INDEX OF CLAIMS BY OWNER, BY WATER RIGHT ID**

TRIB Values: MP= Manmade Pit, NP=Natural Pit, SD=Secondary Diversion, SI=Subirrigation, SP=Spring, WS=Waste & Seepage, UT=Unnamed Tributary;
 POD Indicator: &=Only First POD Listed
 WATER RIGHT ID Values: (D, U, W ,X) = Adjudication, (C, K, P, Q, R) = New Appropriations, (M) = Water Reservations

WATER RIGHT ID	LATE	USE	FLOW RATE	ENFORCEABLE PRIORITY DATE	POINT OF DIVERSION					TRIB	SOURCE NAME	OWNER NAME
					QTR	SEC	SEC	TWP	RGE	CN		
40Q C 103680		LG	12.00 GPM	02/18/1998	S2N2	18	37N	42E	VA		GROUNDWATER	NELSON, ASHLEY
40Q C 103680		ST	12.00 GPM	02/18/1998	S2N2	18	37N	42E	VA		GROUNDWATER	NELSON, ASHLEY
40Q C 103681		AS	12.00 GPM	02/18/1998	NENESE	13	37N	41E	VA		GROUNDWATER	NELSON, ASHLEY
40Q C 103681		ST	12.00 GPM	02/18/1998	NENESE	13	37N	41E	VA		GROUNDWATER	NELSON, ASHLEY
40Q C 30048074		DM	10.00 GPM	02/09/2010	NWSWSW	19	37N	42E	VA		GROUNDWATER	NELSON, ASHLEY
40Q C 30048074		ST	10.00 GPM	02/09/2010	NWSWSW	19	37N	42E	VA		GROUNDWATER	NELSON, ASHLEY
40Q W 104454		ST		07/01/1916	SESWNE	36	32N	47E	RO	SP	POPLAR RIVER, WEST FORK	NELSON, BEN E
40Q W 104456		DM	20.00 GPM	07/01/1934	NWSENE	35	32N	47E	RO	SP	POPLAR RIVER, WEST FORK	NELSON, BEN E
40Q W 104457		DM	12.00 GPM	07/01/1932	SWSWNW	36	32N	47E	RO		GROUNDWATER	NELSON, BEN E
40Q C 4694		ST	6.00 GPM	01/27/1975	SESWSE	8	37N	44E	DA		GROUNDWATER	NELSON, CHELSEA M
40Q W 6858		ST		12/31/1915	SWNENE	24	36N	44E	DA	SP	LEWARTON COULEE	NELSON, CHELSEA M
40Q W 6859		DM	5.00 GPM	12/31/1913	SWSWNE	19	36N	45E	DA	SP	BUTTE CREEK	NELSON, CHELSEA M
40Q W 6860		ST		12/31/1937	NWNWNE	21	36N	44E	DA	SP	POPLAR RIVER, WEST FORK	NELSON, CHELSEA M
40Q W 6861		ST		12/31/1938	NESESE	21	36N	44E	DA	SP	POPLAR RIVER, WEST FORK	NELSON, CHELSEA M
40Q W 11216		ST		07/01/1923	NWSWNW	36	36N	44E	DA	SP	POPLAR RIVER, WEST FORK	NELSON, CHELSEA M
40Q W 11220		ST		05/10/1923	NWSESE	36	36N	44E	DA	SP	POPLAR RIVER, WEST FORK	NELSON, CHELSEA M
40Q W 16595		ST		12/31/1934	NWNWNW	20	36N	44E	DA	SP	MARTIN COULEE	NELSON, CHELSEA M
40Q W 16598		ST		12/31/1916	NWNWNE	25	36N	44E	DA	SP	POPLAR RIVER, WEST FORK	NELSON, CHELSEA M
40Q W 16599		ST		12/31/1916	SESWSE	19	36N	45E	DA	SP	BUTTE CREEK	NELSON, CHELSEA M
40Q W 16600		ST		12/31/1916	NWNWSE	19	36N	45E	DA	SP	BUTTE CREEK	NELSON, CHELSEA M
40Q W 16601		ST	5.00 GPM	12/31/1924	SESESE	25	36N	44E	DA		GROUNDWATER	NELSON, CHELSEA M
40Q W 16602		ST	5.00 GPM	12/31/1940	SESESE	25	36N	44E	DA		GROUNDWATER	NELSON, CHELSEA M
40Q W 16603		ST	5.00 GPM	12/31/1932	SESESE	25	36N	44E	DA		GROUNDWATER	NELSON, CHELSEA M
40Q C 17872		ST	8.00 GPM	03/07/1978	SESWSE	19	37N	44E	DA		GROUNDWATER	NELSON, CHELSEA M
40Q C 23815		DM	8.00 GPM	07/27/1979	S2SWSESE	36	36N	44E	DA		GROUNDWATER	NELSON, CHELSEA M
40Q C 23815		ST	8.00 GPM	07/27/1979	S2SWSESE	36	36N	44E	DA		GROUNDWATER	NELSON, CHELSEA M
40Q C 33522		DM	5.00 GPM	03/31/1981	SESESE	25	36N	44E	DA		GROUNDWATER	NELSON, CHELSEA M
40Q W 165442		ST		12/31/1939	SESWSE	18	37N	44E	DA	SP	COAL CREEK	NELSON, CHELSEA M
40Q W 165443		ST		12/31/1944	NE	29	37N	44E	DA	SP	FLAHERTY COULEE	NELSON, CHELSEA M
40Q W 165447		ST		12/31/1964	W2NESE	28	37N	44E	DA	SP	COAL CREEK	NELSON, CHELSEA M
40Q W 172531		ST	30.00 GPM	05/31/1916	NESWNW	20	35N	45E	DA		GROUNDWATER	NELSON, CHELSEA M
40Q W 172532		DM	30.00 GPM	05/31/1916	NESWNW	20	35N	45E	DA		GROUNDWATER	NELSON, CHELSEA M
40Q W 172535		ST		05/31/1922	NWNENE	19	35N	45E	DA	UT	POPLAR RIVER, WEST FORK	NELSON, CHELSEA M

**DEPARTMENT OF NATURAL RESOURCES AND CONSERVATION
POPLAR RIVER
BASIN 40Q**

INDEX OF CLAIMS BY OWNER, BY WATER RIGHT ID

TRIB Values: MP= Manmade Pit, NP=Natural Pit, SD=Secondary Diversion,SI=Subirrigation, SP=Spring, WS=Waste & Seepage, UT=Unnamed Tributary;

POD Indicator: &=Only First POD Listed

WATER RIGHT ID Values: (D, U, W ,X) = Adjudication, (C, K, P, Q, R) = New Appropriations, (M) = Water Reservations

WATER RIGHT ID	LATE	USE	FLOW RATE	ENFORCEABLE PRIORITY DATE	POINT OF DIVERSION				TRIB	SOURCE NAME	OWNER NAME		
					QTR	SEC	SEC	TWP	RGE	CN			
40Q W 172538		ST	20.00 GPM	10/14/1960	SE	N	SW	44E	DA		SP	COAL CREEK	NELSON, CHELSEA M
40Q W 179416		ST		12/31/1936				18 37N	44E	DA &		COAL CREEK	NELSON, CHELSEA M
40Q W 179417		ST		12/31/1961	NE	SE	SE	10 37N	44E	DA	UT	COAL CREEK	NELSON, CHELSEA M
40Q W 179418		ST		12/31/1961	SW	SE	NE	15 37N	44E	DA	UT	COAL CREEK	NELSON, CHELSEA M
40Q W 179419		ST		12/31/1961	NE	NE	NW	15 37N	44E	DA	UT	COAL CREEK	NELSON, CHELSEA M
40Q W 179423		ST		12/31/1954	N2	N2	N2	23 37N	44E	DA &		COAL CREEK	NELSON, CHELSEA M
40Q C 30048430		DM	20.00 GPM	04/28/2010	NE	SW	SE	2 35N	44E	DA		GROUNDWA TER	NELSON, CHELSEA M
40Q C 30048430		LG	20.00 GPM	04/28/2010	NE	SW	SE	2 35N	44E	DA		GROUNDWA TER	NELSON, CHELSEA M
40Q C 30048431		AS	20.00 GPM	04/28/2010	SE	SE	SE	25 36N	44E	DA		GROUNDWA TER	NELSON, CHELSEA M
40Q C 30048431		DM	20.00 GPM	04/28/2010	SE	SE	SE	25 36N	44E	DA		GROUNDWA TER	NELSON, CHELSEA M
40Q C 30048431		ST	20.00 GPM	04/28/2010	SE	SE	SE	25 36N	44E	DA		GROUNDWA TER	NELSON, CHELSEA M
40Q W 7665		IR		12/20/1963	E2	N	NW	15 35N	44E	DA	UT	POPLAR RIVER, WEST FORK	NELSON, CINDI K
40Q W 11310		ST		04/15/1938	SW	N	WN	7 35N	44E	DA	UT	POPLAR RIVER, WEST FORK	NELSON, CINDI K
40Q C 16452		DM	20.00 GPM	12/02/1977	SE	SE	SE	13 36N	42E	VA		GROUNDWA TER	NELSON, CINDI K
40Q C 16452		ST	20.00 GPM	12/02/1977	SE	SE	SE	13 36N	42E	VA		GROUNDWA TER	NELSON, CINDI K
40Q P 18378		IR	1,250.00 GPM	04/11/1978	NE	SE	SW	1 35N	43E	VA		POPLAR RIVER, WEST FORK	NELSON, CINDI K
40Q W 106138		ST		12/31/1910	S2			31 36N	42E	VA		SPRING COULEE	NELSON, CINDI K
40Q W 106139		ST	10.00 GPM	12/31/1915	SE	SE	NW	32 36N	42E	VA		GROUNDWA TER	NELSON, CINDI K
40Q W 106140		DM	10.00 GPM	12/31/1915	SE	SE	NW	32 36N	42E	VA		GROUNDWA TER	NELSON, CINDI K
40Q W 137928		ST		04/15/1941	SW			8 35N	44E	DA		POPLAR RIVER, WEST FORK	NELSON, CINDI K
40Q W 137970		ST		04/15/1941	SE			8 35N	44E	DA	UT	POPLAR RIVER	NELSON, CINDI K
40Q W 172543		ST	10.00 GPM	12/31/1921	SE	SW	NW	8 35N	44E	DA		GROUNDWA TER	NELSON, CINDI K
40Q W 172544		ST	7.00 GPM	12/31/1951	SE	SW	NW	8 35N	44E	DA		GROUNDWA TER	NELSON, CINDI K
40Q W 172545		ST		12/31/1967	NW	SW	SW	6 35N	44E	DA	SP	UNNAMED TRIBUTARY OF WEST FORK POPLAR RIVER	NELSON, CINDI K
40Q W 172546		ST	12.00 GPM	12/31/1948	SE	SW	NW	8 35N	44E	DA		GROUNDWA TER	NELSON, CINDI K
40Q W 172548		ST	11.00 GPM	12/31/1926	SE	N	SW	6 35N	44E	DA		GROUNDWA TER	NELSON, CINDI K
40Q W 172549		ST	11.00 GPM	12/31/1941	SE	N	SW	6 35N	44E	DA		GROUNDWA TER	NELSON, CINDI K
40Q W 172551		ST	12.00 GPM	12/31/1957	NW	N	EN	12 35N	43E	VA		GROUNDWA TER	NELSON, CINDI K
40Q W 172552		ST	11.00 GPM	12/31/1915	NW	N	EN	12 35N	43E	VA		GROUNDWA TER	NELSON, CINDI K
40Q W 172553		ST	14.00 GPM	12/31/1916	NW	SE	NW	12 35N	43E	VA		GROUNDWA TER	NELSON, CINDI K
40Q W 172758		ST		07/05/1918	SE	SE	NW	7 36N	42E	VA	SP	ROANWOOD CREEK	NELSON, CINDI K
40Q C 30024878		ST		10/20/2006	SW	SE	NE	6 36N	42E	VA		GROUNDWA TER	NELSON, CINDI K
40Q W 30069628		ST		07/01/1956	S2	NE		7 35N	44E	DA &		POPLAR RIVER	NELSON, CINDI K

DEPARTMENT OF NATURAL RESOURCES AND CONSERVATION
POPLAR RIVER
BASIN 40Q
INDEX OF CLAIMS BY OWNER, BY WATER RIGHT ID

TRIB Values: MP= Manmade Pit, NP=Natural Pit, SD=Secondary Diversion, SI=Subirrigation, SP=Spring, WS=Waste & Seepage, UT=Unnamed Tributary;

POD Indicator: &=Only First POD Listed

WATER RIGHT ID Values: (D, U, W, X) = Adjudication, (C, K, P, Q, R) = New Appropriations, (M) = Water Reservations

WATER RIGHT ID	LATE	USE	FLOW RATE	ENFORCEABLE PRIORITY DATE	POINT OF DIVERSION				TRIB	SOURCE NAME	OWNER NAME		
					QTR	SEC	SEC	TWP	RGE	CN			
40Q W 10014		ST		12/31/1930	NWNESW	22	37N	42E	VA		SP	POPLAR RIVER, WEST FORK	NELSON, DEBBIE
40Q W 104455		ST		07/01/1940	NWSENE	27	32N	47E	RO		SP	POPLAR RIVER, WEST FORK	NELSON, DENNIS W
40Q W 37413		ST		05/01/1930	SENESE	34	32N	47E	RO		SP	POPLAR RIVER, WEST FORK	NELSON, DON E INC
40Q W 7879		DM	15.00 GPM	07/01/1954	SENESE	32	37N	43E	DA			GROUNDWATER	NELSON, JANITZIA M
40Q W 7997		ST		07/01/1944	SESESW	10	36N	43E	DA		SP	SWIFT COULEE	NELSON, JANITZIA M
40Q W 8001		ST		07/01/1950	NENENE	11	36N	43E	DA		SP	BROCKWAY COULEE	NELSON, JANITZIA M
40Q W 8002		ST		07/01/1950	NENENW	10	36N	43E	DA		SP	SWIFT COULEE	NELSON, JANITZIA M
40Q W 8011		ST	15.00 GPM	07/01/1950	SENESE	32	37N	43E	DA			GROUNDWATER	NELSON, JANITZIA M
40Q W 11226		ST		05/15/1960	SENWNW	32	37N	43E	DA		SP	SWIFT COULEE	NELSON, JANITZIA M
40Q W 137850		ST		07/01/1944	E2NW	3	36N	43E	DA			SWIFT COULEE	NELSON, JANITZIA M
40Q W 137852		ST		07/01/1944	E2E2SW	32	37N	43E	DA			SWIFT COULEE	NELSON, JANITZIA M
40Q W 137906		ST		05/15/1960	W2SWNW	29	37N	43E	DA			SWIFT COULEE	NELSON, JANITZIA M
40Q W 137935		ST		07/01/1944	E2SW	3	36N	43E	DA			SWIFT COULEE	NELSON, JANITZIA M
40Q W 137936		ST		07/01/1944	S2NE	4	36N	43E	DA &			MORGAN COULEE	NELSON, JANITZIA M
40Q W 137937		ST		07/01/1944	SWSWSE	31	37N	43E	DA			MORGAN COULEE	NELSON, JANITZIA M
40Q W 137938		ST		07/01/1944	NWSWNW	32	37N	43E	DA		UT	SWIFT COULEE	NELSON, JANITZIA M
40Q W 137940		ST		05/15/1960	W2SW	29	37N	43E	DA			SWIFT COULEE	NELSON, JANITZIA M
40Q W 137974		ST		05/15/1960	NWNW	32	37N	43E	DA			SWIFT COULEE	NELSON, JANITZIA M
40Q C 30048788		DM	15.00 GPM	07/12/2010	E2NENW	29	36N	42E	VA			GROUNDWATER	NELSON, JEFFREY L
40Q W 122721		ST		07/11/1919	S2NW	14	37N	41E	VA &			POPLAR RIVER, WEST FORK	NELSON, JUDITH D
40Q W 122722		ST	5.00 GPM	01/15/1963	NESESE	11	37N	41E	VA			GROUNDWATER	NELSON, JUDITH D
40Q W 104454		ST		07/01/1916	SESWNE	36	32N	47E	RO		SP	POPLAR RIVER, WEST FORK	NELSON, KAREN
40Q W 104456		DM	20.00 GPM	07/01/1934	NWSENE	35	32N	47E	RO		SP	POPLAR RIVER, WEST FORK	NELSON, KAREN
40Q W 104457		DM	12.00 GPM	07/01/1932	SWSWNW	36	32N	47E	RO			GROUNDWATER	NELSON, KAREN
40Q C 103687		DM	15.00 GPM	02/23/1998	NENWNW	1	36N	41E	VA			GROUNDWATER	NELSON, KEVIN C
40Q W 104493		ST		10/12/1968	SENWNW	1	36N	41E	VA		UT	ROANWOOD CREEK	NELSON, KEVIN C
40Q W 104494		ST		02/02/1914	NESWSW	14	36N	41E	VA		SP	ROANWOOD CREEK	NELSON, KEVIN C
40Q W 104495		ST	4.00 GPM	04/10/1914	SWSWNE	15	36N	41E	VA		SP	ROANWOOD CREEK	NELSON, KEVIN C
40Q W 104496		ST		12/31/1960	SENESE	12	36N	41E	VA		UT	ROANWOOD CREEK	NELSON, KEVIN C

**DEPARTMENT OF NATURAL RESOURCES AND CONSERVATION
POPLAR RIVER
BASIN 40Q**

INDEX OF CLAIMS BY OWNER, BY WATER RIGHT ID

TRIB Values: MP= Manmade Pit, NP=Natural Pit, SD=Secondary Diversion, SI=Subirrigation, SP=Spring, WS=Waste & Seepage, UT=Unnamed Tributary;

POD Indicator: &=Only First POD Listed

WATER RIGHT ID Values: (D, U, W, X) = Adjudication, (C, K, P, Q, R) = New Appropriations, (M) = Water Reservations

WATER RIGHT ID	LATE	USE	FLOW RATE	ENFORCEABLE PRIORITY DATE	POINT OF DIVERSION				TRIB	SOURCE NAME	OWNER NAME	
					QTR	SEC	SEC	TWP	RGE	CN		
40Q W 104498		ST		10/31/1963	SWSWNE	2	36N	41E	VA	UT	ROANWOOD CREEK	NELSON, KEVIN C
40Q W 104499		ST		12/31/1972	SWSENW	20	37N	42E	VA	UT	UNNAMED TRIBUTARY OF WEST FORK POPLAR RIVER	NELSON, KEVIN C
40Q W 104500		ST		03/18/1915	NWNWSW	34	37N	41E	VA &		ROANWOOD CREEK	NELSON, KEVIN C
40Q W 104501		ST	10.00 GPM	11/02/1967	NWNW	1	36N	41E	VA		GROUNDWATER	NELSON, KEVIN C
40Q W 104503		ST		12/31/1951	SENWNW	2	36N	41E	VA	UT	ROANWOOD CREEK	NELSON, KEVIN C
40Q W 104504		DM	10.00 GPM	12/31/1950	NWNW	1	36N	41E	VA		GROUNDWATER	NELSON, KEVIN C
40Q W 106059		ST		12/31/1958	NWSESW	22	36N	41E	VA	SP	ROANWOOD CREEK	NELSON, KEVIN C
40Q W 106060		ST	7.00 GPM	12/31/1925	SENWNE	33	36N	41E	VA		GROUNDWATER	NELSON, KEVIN C
40Q W 106061		ST	7.00 GPM	12/31/1925	NENWNE	33	36N	41E	VA		GROUNDWATER	NELSON, KEVIN C
40Q W 106062		ST	10.00 GPM	12/31/1928	NWSESW	22	36N	41E	VA		GROUNDWATER	NELSON, KEVIN C
40Q W 106063		ST	4.00 GPM	12/31/1958	NWNWNW	23	36N	41E	VA	SP	ROANWOOD CREEK	NELSON, KEVIN C
40Q W 106065		ST	15.00 GPM	12/31/1923	SESENE	34	36N	41E	VA		GROUNDWATER	NELSON, KEVIN C
40Q C 30112105		ST	10.00 GPM	07/13/2017	SWSWSE	32	37N	41E	VA		GROUNDWATER	NELSON, KEVIN C
40Q W 3919		DM	5.00 GPM	12/31/1948	NWSWNE	2	35N	43E	VA		GROUNDWATER	NELSON, LEROY A
40Q W 172715		ST		12/31/1941	SWNENE	32	37N	43E	DA	SP	SWIFT COULEE	NELSON, LEROY A
40Q C 30069486		DM	15.00 GPM	04/30/2014	NWNENW	2	35N	43E	VA		GROUNDWATER	NELSON, LEROY A
40Q C 103680		DM	12.00 GPM	02/18/1998	S2N2	18	37N	42E	VA		GROUNDWATER	NELSON, LUKE C
40Q C 103680		LG	12.00 GPM	02/18/1998	S2N2	18	37N	42E	VA		GROUNDWATER	NELSON, LUKE C
40Q C 103680		ST	12.00 GPM	02/18/1998	S2N2	18	37N	42E	VA		GROUNDWATER	NELSON, LUKE C
40Q C 103681		AS	12.00 GPM	02/18/1998	NENESE	13	37N	41E	VA		GROUNDWATER	NELSON, LUKE C
40Q C 103681		ST	12.00 GPM	02/18/1998	NENESE	13	37N	41E	VA		GROUNDWATER	NELSON, LUKE C
40Q C 30048074		DM	10.00 GPM	02/09/2010	NWSWSW	19	37N	42E	VA		GROUNDWATER	NELSON, LUKE C
40Q C 30048074		ST	10.00 GPM	02/09/2010	NWSWSW	19	37N	42E	VA		GROUNDWATER	NELSON, LUKE C
40Q W 13008		DM	6.00 GPM	12/31/1940	SWSWSW	19	37N	42E	VA		GROUNDWATER	NELSON, LYNNETTE
40Q W 13009		DM	6.00 GPM	12/31/1921	W2N2	18	37N	42E	VA		GROUNDWATER	NELSON, LYNNETTE
40Q W 13010		ST		12/07/1915	E2E2E2	25	37N	41E	VA		ROANWOOD CREEK	NELSON, LYNNETTE
40Q W 13011		ST		12/31/1958	SENWSW	13	37N	41E	VA	UT	POPLAR RIVER, WEST FORK	NELSON, LYNNETTE
40Q W 13012		ST	3.00 GPM	12/31/1960	SW	19	37N	42E	VA		GROUNDWATER	NELSON, LYNNETTE
40Q W 13013		ST	6.00 GPM	12/31/1921	W2NW	18	37N	42E	VA		GROUNDWATER	NELSON, LYNNETTE
40Q W 13014		ST		12/07/1915	N2N2	23	37N	41E	VA &		POPLAR RIVER, WEST FORK	NELSON, LYNNETTE
40Q C 103680		DM	12.00 GPM	02/18/1998	S2N2	18	37N	42E	VA		GROUNDWATER	NELSON, LYNNETTE

**DEPARTMENT OF NATURAL RESOURCES AND CONSERVATION
POPLAR RIVER
BASIN 40Q**

INDEX OF CLAIMS BY OWNER, BY WATER RIGHT ID

TRIB Values: MP= Manmade Pit, NP=Natural Pit, SD=Secondary Diversion, SI=Subirrigation, SP=Spring, WS=Waste & Seepage, UT=Unnamed Tributary;

POD Indicator: &=Only First POD Listed

WATER RIGHT ID Values: (D, U, W, X) = Adjudication, (C, K, P, Q, R) = New Appropriations, (M) = Water Reservations

WATER RIGHT ID	LATE	USE	FLOW RATE	ENFORCEABLE PRIORITY DATE	POINT OF DIVERSION					TRIB	SOURCE NAME	OWNER NAME
					QTR	SEC	SEC	TWP	RGE	CN		
40Q C 103680		LG	12.00 GPM	02/18/1998	S2N2	18	37N	42E	VA		GROUNDWATER	NELSON, LYNNETTE
40Q C 103680		ST	12.00 GPM	02/18/1998	S2N2	18	37N	42E	VA		GROUNDWATER	NELSON, LYNNETTE
40Q C 103681		AS	12.00 GPM	02/18/1998	NENESE	13	37N	41E	VA		GROUNDWATER	NELSON, LYNNETTE
40Q C 103681		ST	12.00 GPM	02/18/1998	NENESE	13	37N	41E	VA		GROUNDWATER	NELSON, LYNNETTE
40Q W 104497		ST		12/31/1952	SWSW	18	37N	42E	VA	UT	UNNAMED TRIBUTARY OF WEST FORK POPLAR RIVER	NELSON, LYNNETTE
40Q W 104502		ST		12/31/1950	NESENW	19	37N	42E	VA	UT	UNNAMED TRIBUTARY OF WEST FORK POPLAR RIVER	NELSON, LYNNETTE
40Q C 30048074		DM	10.00 GPM	02/09/2010	NWSWSW	19	37N	42E	VA		GROUNDWATER	NELSON, LYNNETTE
40Q C 30048074		ST	10.00 GPM	02/09/2010	NWSWSW	19	37N	42E	VA		GROUNDWATER	NELSON, LYNNETTE
40Q W 6860		ST		12/31/1937	NWNWNE	21	36N	44E	DA	SP	POPLAR RIVER, WEST FORK	NELSON, RYAN L
40Q W 6861		ST		12/31/1938	NESESE	21	36N	44E	DA	SP	POPLAR RIVER, WEST FORK	NELSON, RYAN L
40Q W 172531		ST	30.00 GPM	05/31/1916	NESWNW	20	35N	45E	DA		GROUNDWATER	NELSON, RYAN L
40Q W 172532		DM	30.00 GPM	05/31/1916	NESWNW	20	35N	45E	DA		GROUNDWATER	NELSON, RYAN L
40Q W 172538		ST	20.00 GPM	10/14/1960	SENESE	13	36N	44E	DA	SP	COAL CREEK	NELSON, RYAN L
40Q W 106059		ST		12/31/1958	NWSESW	22	36N	41E	VA	SP	ROANWOOD CREEK	NELSON, TAMI
40Q W 106060		ST	7.00 GPM	12/31/1925	SENESE	33	36N	41E	VA		GROUNDWATER	NELSON, TAMI
40Q W 106061		ST	7.00 GPM	12/31/1925	NENWNE	33	36N	41E	VA		GROUNDWATER	NELSON, TAMI
40Q W 106062		ST	10.00 GPM	12/31/1928	NWSESW	22	36N	41E	VA		GROUNDWATER	NELSON, TAMI
40Q W 106063		ST	4.00 GPM	12/31/1958	NWNWNW	23	36N	41E	VA	SP	ROANWOOD CREEK	NELSON, TAMI
40Q W 106065		ST	15.00 GPM	12/31/1923	SESENE	34	36N	41E	VA		GROUNDWATER	NELSON, TAMI
40Q C 30112105		ST	10.00 GPM	07/13/2017	SWSWSE	32	37N	41E	VA		GROUNDWATER	NELSON, TAMI
40Q W 7879		DM	15.00 GPM	07/01/1954	SENESE	32	37N	43E	DA		GROUNDWATER	NELSON, TODD A
40Q W 7997		ST		07/01/1944	SESESE	10	36N	43E	DA	SP	SWIFT COULEE	NELSON, TODD A
40Q W 8001		ST		07/01/1950	NENENE	11	36N	43E	DA	SP	BROCKWAY COULEE	NELSON, TODD A
40Q W 8002		ST		07/01/1950	NENENW	10	36N	43E	DA	SP	SWIFT COULEE	NELSON, TODD A
40Q W 8011		ST	15.00 GPM	07/01/1950	SENESE	32	37N	43E	DA		GROUNDWATER	NELSON, TODD A
40Q W 11226		ST		05/15/1960	SENESE	32	37N	43E	DA	SP	SWIFT COULEE	NELSON, TODD A
40Q W 137850		ST		07/01/1944	E2NW	3	36N	43E	DA		SWIFT COULEE	NELSON, TODD A
40Q W 137852		ST		07/01/1944	E2E2SW	32	37N	43E	DA		SWIFT COULEE	NELSON, TODD A
40Q W 137906		ST		05/15/1960	W2SWNW	29	37N	43E	DA		SWIFT COULEE	NELSON, TODD A
40Q W 137935		ST		07/01/1944	E2SW	3	36N	43E	DA		SWIFT COULEE	NELSON, TODD A

**DEPARTMENT OF NATURAL RESOURCES AND CONSERVATION
POPLAR RIVER
BASIN 40Q**

INDEX OF CLAIMS BY OWNER, BY WATER RIGHT ID

TRIB Values: MP= Manmade Pit, NP=Natural Pit, SD=Secondary Diversion, SI=Subirrigation, SP=Spring, WS=Waste & Seepage, UT=Unnamed Tributary;

POD Indicator: &=Only First POD Listed

WATER RIGHT ID Values: (D, U, W, X) = Adjudication, (C, K, P, Q, R) = New Appropriations, (M) = Water Reservations

WATER RIGHT ID	LATE	USE	FLOW RATE	ENFORCEABLE PRIORITY DATE	POINT OF DIVERSION				TRIB	SOURCE NAME	OWNER NAME		
					QTR	SEC	SEC	TWP	RGE	CN			
40Q W 137936		ST		07/01/1944	S2NE	4	36N	43E	DA	&		MORGAN COULEE	NELSON, TODD A
40Q W 137937		ST		07/01/1944	SWSWSE	31	37N	43E	DA			MORGAN COULEE	NELSON, TODD A
40Q W 137938		ST		07/01/1944	NWSWNW	32	37N	43E	DA	UT		SWIFT COULEE	NELSON, TODD A
40Q W 137940		ST		05/15/1960	W2SW	29	37N	43E	DA			SWIFT COULEE	NELSON, TODD A
40Q W 137974		ST		05/15/1960	NWNW	32	37N	43E	DA			SWIFT COULEE	NELSON, TODD A
40Q W 172715		ST		12/31/1941	SWNENE	32	37N	43E	DA	SP		SWIFT COULEE	NELSON, TODD A

40Q W 7665		IR		12/20/1963	E2NENW	15	35N	44E	DA	UT		POPLAR RIVER, WEST FORK	NELSON, TRAVIS E
40Q W 11310		ST		04/15/1938	SWNWNW	7	35N	44E	DA	UT		POPLAR RIVER, WEST FORK	NELSON, TRAVIS E
40Q C 16452		DM	20.00 GPM	12/02/1977	SESE	13	36N	42E	VA			GROUNDWATER	NELSON, TRAVIS E
40Q C 16452		ST	20.00 GPM	12/02/1977	SESE	13	36N	42E	VA			GROUNDWATER	NELSON, TRAVIS E
40Q P 18378		IR	1,250.00 GPM	04/11/1978	NESESW	1	35N	43E	VA			POPLAR RIVER, WEST FORK	NELSON, TRAVIS E
40Q W 106138		ST		12/31/1910	S2	31	36N	42E	VA			SPRING COULEE	NELSON, TRAVIS E
40Q W 106139		ST	10.00 GPM	12/31/1915	SESENW	32	36N	42E	VA			GROUNDWATER	NELSON, TRAVIS E
40Q W 106140		DM	10.00 GPM	12/31/1915	SESENW	32	36N	42E	VA			GROUNDWATER	NELSON, TRAVIS E
40Q W 137928		ST		04/15/1941	SW	8	35N	44E	DA			POPLAR RIVER, WEST FORK	NELSON, TRAVIS E
40Q W 137970		ST		04/15/1941	SE	8	35N	44E	DA	UT		POPLAR RIVER	NELSON, TRAVIS E
40Q W 172543		ST	10.00 GPM	12/31/1921	SESWNW	8	35N	44E	DA			GROUNDWATER	NELSON, TRAVIS E
40Q W 172544		ST	7.00 GPM	12/31/1951	SESWNW	8	35N	44E	DA			GROUNDWATER	NELSON, TRAVIS E
40Q W 172545		ST		12/31/1967	NWSWSW	6	35N	44E	DA	SP		UNNAMED TRIBUTARY OF WEST FORK POPLAR RIVER	NELSON, TRAVIS E
40Q W 172546		ST	12.00 GPM	12/31/1948	SESWNW	8	35N	44E	DA			GROUNDWATER	NELSON, TRAVIS E
40Q W 172548		ST	11.00 GPM	12/31/1926	SENWSW	6	35N	44E	DA			GROUNDWATER	NELSON, TRAVIS E
40Q W 172549		ST	11.00 GPM	12/31/1941	SENWSW	6	35N	44E	DA			GROUNDWATER	NELSON, TRAVIS E
40Q W 172551		ST	12.00 GPM	12/31/1957	NWNENW	12	35N	43E	VA			GROUNDWATER	NELSON, TRAVIS E
40Q W 172552		ST	11.00 GPM	12/31/1915	NWNENW	12	35N	43E	VA			GROUNDWATER	NELSON, TRAVIS E
40Q W 172553		ST	14.00 GPM	12/31/1916	NWSENW	12	35N	43E	VA			GROUNDWATER	NELSON, TRAVIS E
40Q W 172758		ST		07/05/1918	SESENW	7	36N	42E	VA	SP		ROANWOOD CREEK	NELSON, TRAVIS E
40Q C 30024878		ST		10/20/2006	SWSENE	6	36N	42E	VA			GROUNDWATER	NELSON, TRAVIS E
40Q W 30069628		ST		07/01/1956	S2NE	7	35N	44E	DA	&		POPLAR RIVER	NELSON, TRAVIS E

40Q W 115226		ST	20.00 GPM	12/31/1950	SWSESE	9	37N	42E	VA			GROUNDWATER	NELSON, VALERIE J
40Q W 115228		ST		12/31/1967	NWSESW	9	37N	42E	VA	UT		POPLAR RIVER, WEST FORK	NELSON, VALERIE J
40Q W 115231		ST	30.00 GPM	12/31/1953	SWSESE	9	37N	42E	VA			GROUNDWATER	NELSON, VALERIE J
40Q W 115232		DM	30.00 GPM	12/31/1953	SWSESE	9	37N	42E	VA			GROUNDWATER	NELSON, VALERIE J

**DEPARTMENT OF NATURAL RESOURCES AND CONSERVATION
POPLAR RIVER
BASIN 40Q**

INDEX OF CLAIMS BY OWNER, BY WATER RIGHT ID

TRIB Values: MP= Manmade Pit, NP=Natural Pit, SD=Secondary Diversion, SI=Subirrigation, SP=Spring, WS=Waste & Seepage, UT=Unnamed Tributary;

POD Indicator: &=Only First POD Listed

WATER RIGHT ID Values: (D, U, W, X) = Adjudication, (C, K, P, Q, R) = New Appropriations, (M) = Water Reservations

WATER RIGHT ID	LATE	USE	FLOW RATE	ENFORCEABLE PRIORITY DATE	POINT OF DIVERSION					TRIB	SOURCE NAME	OWNER NAME
					QTR	SEC	SEC	TWP	RGE	CN		
40Q W 122721		ST		07/11/1919	S2NW	14	37N	41E	VA	&	POPLAR RIVER, WEST FORK	NELSON, VIRGIL L
40Q W 122722		ST	5.00 GPM	01/15/1963	NESESE	11	37N	41E	VA		GROUNDWATER	NELSON, VIRGIL L
40Q W 10014		ST		12/31/1930	NWNESW	22	37N	42E	VA	SP	POPLAR RIVER, WEST FORK	NELSON, WALTER
40Q C 42868		ST	6.00 GPM	03/03/1982	NWNENE	16	37N	42E	VA		GROUNDWATER	NELSON, WALTER
40Q C 42869		ST	3.00 GPM	03/03/1982	SESESW	15	37N	42E	VA		GROUNDWATER	NELSON, WALTER
40Q C 59530		ST	7.00 GPM	06/04/1985	NENWNE	16	37N	42E	VA		GROUNDWATER	NELSON, WALTER
40Q C 20305		DM	3.00 GPM	09/15/1978	SENESE	4	31N	51E	RO		GROUNDWATER	NESBIT, JAMES C
40Q C 20305		ST	3.00 GPM	09/15/1978	SENESE	4	31N	51E	RO		GROUNDWATER	NESBIT, JAMES C
40Q W 172655		ST	6.00 GPM	03/19/1982	NESESE	4	31N	51E	RO		GROUNDWATER	NESBIT, JAMES C
40Q W 172656		DM	16.00 GPM	12/31/1953	NESESE	4	31N	51E	RO		GROUNDWATER	NESBIT, JAMES C
40Q W 172682		ST	5.00 GPM	11/27/1981	NENWNW	2	31N	51E	RO		GROUNDWATER	NESBIT, JAMES C
40Q W 172684		DM	7.50 GPM	11/27/1981	SWSWSE	28	32N	51E	RO		GROUNDWATER	NESBIT, JAMES C
40Q W 172685		ST	5.00 GPM	11/27/1981	NWSESW	2	31N	51E	RO		GROUNDWATER	NESBIT, JAMES C
40Q W 172753		ST	5.00 GPM	12/31/1958	SWSWSW	3	31N	51E	RO		GROUNDWATER	NESBIT, JAMES C
40Q W 172754		DM	5.00 GPM	12/31/1920	NENENE	4	31N	51E	RO		GROUNDWATER	NESBIT, JAMES C
40Q C 20305		DM	3.00 GPM	09/15/1978	SENESE	4	31N	51E	RO		GROUNDWATER	NESBIT, MARY R
40Q C 20305		ST	3.00 GPM	09/15/1978	SENESE	4	31N	51E	RO		GROUNDWATER	NESBIT, MARY R
40Q W 172655		ST	6.00 GPM	03/19/1982	NESESE	4	31N	51E	RO		GROUNDWATER	NESBIT, MARY R
40Q W 172656		DM	16.00 GPM	12/31/1953	NESESE	4	31N	51E	RO		GROUNDWATER	NESBIT, MARY R
40Q W 172682		ST	5.00 GPM	11/27/1981	NENWNW	2	31N	51E	RO		GROUNDWATER	NESBIT, MARY R
40Q W 172684		DM	7.50 GPM	11/27/1981	SWSWSE	28	32N	51E	RO		GROUNDWATER	NESBIT, MARY R
40Q W 172685		ST	5.00 GPM	11/27/1981	NWSESW	2	31N	51E	RO		GROUNDWATER	NESBIT, MARY R
40Q W 172753		ST	5.00 GPM	12/31/1958	SWSWSW	3	31N	51E	RO		GROUNDWATER	NESBIT, MARY R
40Q W 172754		DM	5.00 GPM	12/31/1920	NENENE	4	31N	51E	RO		GROUNDWATER	NESBIT, MARY R
40Q W 114032		ST		05/19/1921	NWNWSE	27	35N	49E	DA	SP	MANTERNA CH COULEE	NIELSEN, GORDON AND EMILY FAMILY TRUST
40Q W 188539		ST		12/31/1918	E2SE	10	34N	49E	DA	&	LINE COULEE	NIELSEN, GORDON AND EMILY FAMILY TRUST
40Q W 188540		ST		12/31/1916	SWSESE	9	34N	49E	DA	UT	BIG COULEE	NIELSEN, GORDON AND EMILY FAMILY TRUST
40Q W 37522		DM	5.00 GPM	12/31/1930	NWNWNE	3	31N	51E	RO		GROUNDWATER	NORDWICK, AARON
40Q C 50245		WW	5.00 GPM	09/27/1982	NESWSW	10	30N	51E	RO		GROUNDWATER	NORDWICK, AARON
40Q C 50246		DM	5.00 GPM	09/27/1982	NESWSW	10	30N	51E	RO		GROUNDWATER	NORDWICK, AARON

**DEPARTMENT OF NATURAL RESOURCES AND CONSERVATION
POPLAR RIVER
BASIN 40Q**

INDEX OF CLAIMS BY OWNER, BY WATER RIGHT ID

TRIB Values: MP= Manmade Pit, NP=Natural Pit, SD=Secondary Diversion, SI=Subirrigation, SP=Spring, WS=Waste & Seepage, UT=Unnamed Tributary;

POD Indicator: &=Only First POD Listed

WATER RIGHT ID Values: (D, U, W, X) = Adjudication, (C, K, P, Q, R) = New Appropriations, (M) = Water Reservations

WATER RIGHT ID	LATE	USE	FLOW RATE	ENFORCEABLE PRIORITY DATE	POINT OF DIVERSION				TRIB	SOURCE NAME	OWNER NAME	
					QTR	SEC	SEC	TWP	RGE	CN		
40Q C 50246		IR	5.00 GPM	09/27/1982	NESWSW	10	30N	51E	RO		GROUNDWATER	NORDWICK, AARON
40Q C 50247		DM	5.00 GPM	09/27/1982	NESWSW	10	30N	51E	RO		GROUNDWATER	NORDWICK, AARON
40Q W 37522		DM	5.00 GPM	12/31/1930	NWNWNE	3	31N	51E	RO		GROUNDWATER	NORDWICK, KRISTAL
40Q W 30113437		DM	15.00 GPM	12/31/1920	SWNW	19	32N	51E	RO		GROUNDWATER	NORGAARD, MARK
40Q W 122750		ST	15.00 GPM	12/31/1948	SESENE	6	37N	42E	VA		GROUNDWATER	NORTHERN GRAIN ASSN
40Q W 122751		ST		12/31/1936	S2NENE	1	37N	41E	VA	UT	UNNAMED TRIBUTARY OF WEST FORK POPLAR RIVER	NORTHERN GRAIN ASSN
40Q W 122752		DM	15.00 GPM	12/31/1948	SESENE	6	37N	42E	VA		GROUNDWATER	NORTHERN GRAIN ASSN
40Q C 96311		ST	15.00 GPM	11/28/1995	SWNW/NW	11	30N	48E	RO		GROUNDWATER	NORTHERN KZ LLC
40Q W 172668		ST	15.00 GPM	12/31/1948	SWNW/NW	11	30N	48E	RO		GROUNDWATER	NORTHERN KZ LLC
40Q W 169130		ST		12/31/1963	NESESW	17	36N	41E	VA	UT	ROANWOOD CREEK	NORTHERN LITES RANCH INC
40Q W 172686		ST	10.00 GPM	12/31/1944	SWSWNW	20	36N	41E	VA		GROUNDWATER	NORTHERN LITES RANCH INC
40Q W 172687		ST	9.00 GPM	03/29/1971	SWSWNW	20	36N	41E	VA		GROUNDWATER	NORTHERN LITES RANCH INC
40Q W 172688		ST	18.00 GPM	03/23/1943	SWSESE	18	36N	41E	VA	SP	ROANWOOD CREEK	NORTHERN LITES RANCH INC
40Q W 172689		DM	9.00 GPM	03/29/1971	SWSWNW	20	36N	41E	VA		GROUNDWATER	NORTHERN LITES RANCH INC
40Q W 172690		DM	10.00 GPM	12/31/1944	SWSWNW	20	36N	41E	VA		GROUNDWATER	NORTHERN LITES RANCH INC
40Q W 12017		ST	3.12 GPM	04/01/1942	NWNWNE	3	33N	44E	DA	SP	HELL CREEK	NYGAARD, MYRTLE L
40Q W 12018		ST	20.00 GPM	12/31/1944	SESENE	33	34N	44E	DA	SP	HELL CREEK	NYGAARD, MYRTLE L
40Q W 12019		ST		07/01/1948	SWSWNW	33	34N	44E	DA	UT	HELL CREEK	NYGAARD, MYRTLE L
40Q W 30144757		ST		08/13/1921	SENE	21	31N	49E	RO &	UT	ASSINIBOINE CREEK	NYGAARD, RUBY A
40Q W 172702		ST	7.00 GPM	10/31/1950	NWSESE	15	33N	49E	DA		GROUNDWATER	NYHUS, MARY J LIFE ESTATE
40Q W 172703		DM	6.00 GPM	12/31/1950	NWSESE	15	33N	49E	DA		GROUNDWATER	NYHUS, MARY J LIFE ESTATE
40Q C 1173		ST	10.00 GPM	12/17/1973	NESE	5	33N	48E	DA		GROUNDWATER	O & R RANCH
40Q C 6028		DM	10.00 GPM	07/22/1975	SESE	16	33N	48E	DA		GROUNDWATER	O & R RANCH
40Q C 6028		ST	10.00 GPM	07/22/1975	SESE	16	33N	48E	DA		GROUNDWATER	O & R RANCH
40Q C 30151350		ST		02/05/2021	NWSENE	17	33N	48E	DA		GROUNDWATER	O & R RANCH
40Q C 30151353		ST	10.00 GPM	02/05/2021	NESWNE	7	33N	48E	DA		GROUNDWATER	O & R RANCH

**DEPARTMENT OF NATURAL RESOURCES AND CONSERVATION
POPLAR RIVER
BASIN 40Q**

INDEX OF CLAIMS BY OWNER, BY WATER RIGHT ID

TRIB Values: MP= Manmade Pit, NP=Natural Pit, SD=Secondary Diversion, SI=Subirrigation, SP=Spring, WS=Waste & Seepage, UT=Unnamed Tributary;

POD Indicator: &=Only First POD Listed

WATER RIGHT ID Values: (D, U, W, X) = Adjudication, (C, K, P, Q, R) = New Appropriations, (M) = Water Reservations

WATER RIGHT ID	LATE	USE	FLOW RATE	ENFORCEABLE PRIORITY DATE	POINT OF DIVERSION				TRIB	SOURCE NAME	OWNER NAME	
					QTR	SEC	SEC	TWP	RGE	CN		
40Q C 30151354		DM	10.00 GPM	02/05/2021	NESWNE	7	33N	48E	DA		GROUNDWATER	O & R RANCH
40Q C 30151354		LG	10.00 GPM	02/05/2021	NESWNE	7	33N	48E	DA		GROUNDWATER	O & R RANCH
40Q C 30151356		ST	4.00 GPM	02/05/2021	NWNWNE	6	33N	48E	DA		GROUNDWATER	O & R RANCH
40Q W 165529		ST		07/30/1970	NWSESE	23	32N	50E	RO	UT	GIVE OUT MORGAN CREEK	OBRIEN, SARALOU
40Q W 165530		ST		07/30/1960	NWNWSW	23	32N	50E	RO	UT	GIVE OUT MORGAN CREEK	OBRIEN, SARALOU
40Q W 165531		ST		07/30/1960	NWSESW	23	32N	50E	RO	UT	GIVE OUT MORGAN CREEK	OBRIEN, SARALOU
40Q W 165532		ST		07/30/1937	SESESW	14	32N	50E	RO	UT	GIVE OUT MORGAN CREEK	OBRIEN, SARALOU
40Q W 165533		ST		07/30/1953	SENWNW	7	31N	51E	RO	UT	POPLAR RIVER	OBRIEN, SARALOU
40Q W 30132457		ST		12/31/1920	SENWNE	21	32N	50E	RO	UT	GIVE OUT MORGAN CREEK	OBRIEN, SARALOU
40Q W 30132461		ST		07/06/1954	SESE	1	31N	49E	RO		POPLAR RIVER	OBRIEN, SARALOU
40Q C 16170		ST	10.00 GPM	11/08/1977	NWSESW	20	28N	51E	RO		GROUNDWATER	OCONNOR, DUN A
40Q C 114677		ST	15.00 GPM	12/21/2000	NWNW	8	28N	51E	RO		GROUNDWATER	OCONNOR, DUN A
40Q W 11979		DM	6.00 GPM	12/31/1947	NESENE	27	34N	44E	DA		GROUNDWATER	OGLESBY FARMS INC
40Q W 11980		DM	5.00 GPM	12/31/1916	NENESE	18	34N	44E	DA		GROUNDWATER	OGLESBY FARMS INC
40Q W 11982		ST	2.50 GPM	12/31/1915	NENENW	22	34N	44E	DA		GROUNDWATER	OGLESBY FARMS INC
40Q W 11983		ST		12/31/1953	SWSWNW	27	34N	44E	DA	UT	HELL CREEK	OGLESBY FARMS INC
40Q U 11984		ST	10.00 GPM	12/31/1948	NESESW	10	33N	44E	DA	MP	HELL CREEK	OGLESBY FARMS INC
40Q W 11985		ST		12/31/1915	NWNENE	5	33N	44E	DA	UT	HELL CREEK	OGLESBY FARMS INC
40Q W 11986		ST		06/30/1968	SENENW	34	34N	44E	DA		HELL CREEK	OGLESBY FARMS INC
40Q W 11987		ST		06/19/1955	SENESE	17	34N	44E	DA	UT	POPLAR RIVER, WEST FORK	OGLESBY FARMS INC
40Q W 11988		ST	2.50 GPM	08/24/1964	NESENE	27	34N	44E	DA		GROUNDWATER	OGLESBY FARMS INC
40Q W 11989		ST	6.00 GPM	12/31/1915	NWSWNW	10	33N	44E	DA		GROUNDWATER	OGLESBY FARMS INC
40Q C 89897		DM	10.00 GPM	02/24/1981	NESESE	23	34N	44E	DA		GROUNDWATER	OGLESBY FARMS INC
40Q C 89897		LG	10.00 GPM	02/24/1981	NESESE	23	34N	44E	DA		GROUNDWATER	OGLESBY FARMS INC
40Q C 89897		ST	10.00 GPM	02/24/1981	NESESE	23	34N	44E	DA		GROUNDWATER	OGLESBY FARMS INC
40Q C 89898		AS	10.00 GPM	02/24/1981	SESENE	27	34N	44E	DA		GROUNDWATER	OGLESBY FARMS INC
40Q C 89898		LG	10.00 GPM	02/24/1981	SESENE	27	34N	44E	DA		GROUNDWATER	OGLESBY FARMS INC
40Q C 89898		ST	10.00 GPM	02/24/1981	SESENE	27	34N	44E	DA		GROUNDWATER	OGLESBY FARMS INC
40Q W 16587		ST		12/31/1964	SESWNW	12	28N	50E	RO	UT	POPLAR RIVER	OGRADY, LILY
40Q W 179436		ST		12/31/1921	SWNENW	28	31N	49E	RO	SP	ASSINIBOINE CREEK	OLSON FAMILY REVOCABLE TRUST

**DEPARTMENT OF NATURAL RESOURCES AND CONSERVATION
POPLAR RIVER
BASIN 40Q
INDEX OF CLAIMS BY OWNER, BY WATER RIGHT ID**

TRIB Values: MP= Manmade Pit, NP=Natural Pit, SD=Secondary Diversion, SI=Subirrigation, SP=Spring, WS=Waste & Seepage, UT=Unnamed Tributary;
 POD Indicator: &=Only First POD Listed
 WATER RIGHT ID Values: (D, U, W ,X) = Adjudication, (C, K, P, Q, R) = New Appropriations, (M) = Water Reservations

WATER RIGHT ID	LATE	USE	FLOW RATE	ENFORCEABLE PRIORITY DATE	POINT OF DIVERSION				TRIB	SOURCE NAME	OWNER NAME	
					QTR	SEC	SEC	TWP	RGE	CN		
40Q W 30144757		ST		08/13/1921	SENW	21	31N	49E	RO &	UT	ASSINIBOINE CREEK	OLSON, GRACE E
40Q P 48167		ST		04/14/1982	NESWNE	3	32N	50E	RO	UT	GIVE OUT MORGAN CREEK	OLSON, JADE A
40Q W 165514		ST	10.00 GPM	01/21/1927	NESESW	3	32N	50E	RO	SP	GIVE OUT MORGAN CREEK	OLSON, JADE A
40Q P 48167		ST		04/14/1982	NESWNE	3	32N	50E	RO	UT	GIVE OUT MORGAN CREEK	OLSON, JERRICK G
40Q W 165514		ST	10.00 GPM	01/21/1927	NESESW	3	32N	50E	RO	SP	GIVE OUT MORGAN CREEK	OLSON, JERRICK G
40Q W 165544		ST		12/31/1912	E2SENE	18	36N	41E	VA	SP	ROANWOOD CREEK	OPHEIM, NORRIS P
40Q W 113803		MC	20.00 GPM	05/31/1961	NENWSW	19	36N	41E	VA		GROUNDWATER	OPHEIM, TOWN OF
40Q W 142852		IS	100.00 GPM	12/31/1926	SESESE	21	36N	41E	VA		GROUNDWATER	OPHEIM, TOWN OF
40Q W 172698		ST		01/07/1913	W2SWSW	28	36N	48E	DA &		POPLAR RIVER, MIDDLE FORK	OPHUS, LYNN
40Q W 172699		ST		01/27/1913	NWSWNW	34	36N	48E	DA &		POPLAR RIVER, EAST FORK	OPHUS, LYNN
40Q C 32955		DM	15.00 GPM	05/07/1981	SESWSW	4	28N	51E	RO		GROUNDWATER	OSGOOD, DON
40Q W 165524		DM	10.00 GPM	05/31/1924	NWSWSW	6	35N	47E	DA		GROUNDWATER	OSTBY, ALAN C
40Q W 165525		IR		12/31/1915	SE	1	35N	46E	DA &		SPRING CREEK	OSTBY, ALAN C
40Q W 165526		ST		12/31/1915	SE	1	35N	46E	DA &		SPRING CREEK	OSTBY, ALAN C
40Q W 13016		ST		12/31/1959	NENESE	10	37N	40E	VA	UT	POPLAR RIVER, WEST FORK	PANKRATZ FARMS INC
40Q W 13017		ST		12/31/1960	NESWNE	9	37N	40E	VA	UT	BORDER CREEK	PANKRATZ FARMS INC
40Q W 13018		ST		12/31/1952	SENESE	10	37N	40E	VA	UT	BORDER CREEK	PANKRATZ FARMS INC
40Q W 13022		ST	3.00 GPM	12/31/1945	SENESE	2	37N	40E	VA		GROUNDWATER	PANKRATZ FARMS INC
40Q W 13027		ST	4.00 GPM	12/31/1960	SWNENE	15	37N	40E	VA		GROUNDWATER	PANKRATZ FARMS INC
40Q W 13028		ST	4.00 GPM	03/01/1967	NWNWNW	14	37N	40E	VA		GROUNDWATER	PANKRATZ FARMS INC
40Q W 13035		ST		12/31/1954	NWNWNE	15	37N	40E	VA	UT	POPLAR RIVER, WEST FORK	PANKRATZ FARMS INC
40Q W 13036		ST		12/31/1954	SWNWNW	15	37N	40E	VA	UT	ROANWOOD CREEK	PANKRATZ FARMS INC
40Q W 14118		IR		12/31/1932	SWNWSW	7	37N	41E	VA	UT	POPLAR RIVER, WEST FORK	PANKRATZ FARMS INC
40Q W 14119		ST	5.00 GPM	12/31/1934	SWNWSW	7	37N	41E	VA		GROUNDWATER	PANKRATZ FARMS INC
40Q W 14120		ST		12/31/1968	NENENW	14	37N	40E	VA	UT	POPLAR RIVER, WEST FORK	PANKRATZ FARMS INC
40Q W 14122		ST		12/31/1953	SWSWNE	22	37N	40E	VA	UT	ROANWOOD CREEK	PANKRATZ FARMS INC
40Q W 14123		ST		12/31/1960	SWSESW	2	37N	40E	VA	UT	BORDER CREEK	PANKRATZ FARMS INC
40Q W 14124		ST		12/31/1960	SESWSW	3	37N	40E	VA	UT	BORDER CREEK	PANKRATZ FARMS INC

**DEPARTMENT OF NATURAL RESOURCES AND CONSERVATION
POPLAR RIVER
BASIN 40Q
INDEX OF CLAIMS BY OWNER, BY WATER RIGHT ID**

TRIB Values: MP= Manmade Pit, NP=Natural Pit, SD=Secondary Diversion,SI=Subirrigation, SP=Spring, WS=Waste & Seepage, UT=Unnamed Tributary;
 POD Indicator: &=Only First POD Listed
 WATER RIGHT ID Values: (D, U, W ,X) = Adjudication, (C, K, P, Q, R) = New Appropriations, (M) = Water Reservations

WATER RIGHT ID	LATE	USE	FLOW RATE	ENFORCEABLE PRIORITY DATE	POINT OF DIVERSION				TRIB	SOURCE NAME	OWNER NAME	
					QTR	SEC	SEC TWP	RGE CN				
40Q W 16614		ST		07/13/1936	NESWNE	9	37N	40E	VA	SP	BORDER CREEK	PANKRATZ FARMS INC
40Q W 16617		ST	5.00 GPM	12/31/1950	NENENE	15	37N	40E	VA		GROUNDWA TER	PANKRATZ FARMS INC
40Q W 16618		ST		03/31/1926	NWNENW	15	37N	40E	VA	SP	POPLAR RIVER, WEST FORK	PANKRATZ FARMS INC
40Q W 16619		ST	5.00 GPM	12/31/1950	NWNWNE	15	37N	40E	VA		GROUNDWA TER	PANKRATZ FARMS INC
40Q W 16620		ST		10/23/1958	SWSESW	36	33N	44E	DA	SP	COTTONWOOD CREEK	PANKRATZ FARMS INC
40Q W 16621		ST		10/23/1958	NWNWSE	16	33N	44E	DA	SP	HELL CREEK	PANKRATZ FARMS INC
40Q W 16622		ST		10/23/1958	SESESW	36	33N	44E	DA	SP	COTTONWOOD CREEK	PANKRATZ FARMS INC
40Q W 16625		ST		07/10/1941	SESWSE	18	33N	45E	DA	SP	SHIPSTEAD COULEE	PANKRATZ FARMS INC
40Q W 16626		ST	5.00 GPM	12/31/1954	SWSWSW	18	33N	45E	DA		GROUNDWA TER	PANKRATZ FARMS INC
40Q W 16627		ST		05/20/1944	NENENE	19	33N	45E	DA	SP	SHIPSTEAD COULEE	PANKRATZ FARMS INC
40Q W 16628		ST		12/06/1951	SESENW	25	32N	44E	VA	SP	COTTONWOOD CREEK	PANKRATZ FARMS INC
40Q W 16629		ST		10/23/1958	SWSWSE	16	33N	44E	DA	UT	HELL CREEK	PANKRATZ FARMS INC
40Q C 20829		ST	5.00 GPM	10/31/1978	SENE	24	37N	40E	VA		GROUNDWA TER	PANKRATZ FARMS INC
40Q C 46174		DM	10.00 GPM	05/05/1982	SWNWSW	7	37N	41E	VA		GROUNDWA TER	PANKRATZ FARMS INC
40Q C 53352		ST	10.00 GPM	12/09/1983	NWNWNW	14	37N	40E	VA		GROUNDWA TER	PANKRATZ FARMS INC
40Q C 71689		ST	3.50 GPM	05/30/1989	SWNW	14	37N	40E	VA		GROUNDWA TER	PANKRATZ FARMS INC
40Q C 30008455		ST		10/30/2003	SWSWNE	22	37N	40E	VA		GROUNDWA TER	PANKRATZ FARMS INC
40Q C 30125513		DM	12.00 GPM	06/07/2019	NENE	15	37N	40E	VA		GROUNDWA TER	PANKRATZ FARMS INC
40Q C 30125514		DM	2.00 GPM	06/07/2019	NWNW	14	37N	40E	VA		GROUNDWA TER	PANKRATZ FARMS INC
40Q C 30125514		ST	2.00 GPM	06/07/2019	NWNW	14	37N	40E	VA		GROUNDWA TER	PANKRATZ FARMS INC

40Q W 13019		ST	4.00 GPM	03/10/1981	NWNENE	12	37N	40E	VA		GROUNDWA TER	PANKRATZ GRAIN LLC
40Q W 13029		ST	3.00 GPM	12/31/1963	NWNENE	12	37N	40E	VA		GROUNDWA TER	PANKRATZ GRAIN LLC
40Q W 16625		ST		07/10/1941	SESWSE	18	33N	45E	DA	SP	SHIPSTEAD COULEE	PANKRATZ GRAIN LLC
40Q W 16626		ST	5.00 GPM	12/31/1954	SWSWSW	18	33N	45E	DA		GROUNDWA TER	PANKRATZ GRAIN LLC
40Q W 16627		ST		05/20/1944	NENENE	19	33N	45E	DA	SP	SHIPSTEAD COULEE	PANKRATZ GRAIN LLC
40Q C 51840		DM	6.00 GPM	01/12/1983	NWNWSW	19	37N	41E	VA		GROUNDWA TER	PANKRATZ GRAIN LLC
40Q C 51840		ST	6.00 GPM	01/12/1983	NWNWSW	19	37N	41E	VA		GROUNDWA TER	PANKRATZ GRAIN LLC
40Q C 30122825		DM	7.50 GPM	03/14/2019	NESE	12	37N	40E	VA		GROUNDWA TER	PANKRATZ GRAIN LLC

40Q W 13021		ST	5.00 GPM	12/31/1963	SWSWNW	14	37N	40E	VA		GROUNDWA TER	PANKRATZ, CODY
40Q W 167860		ST	10.00 GPM	12/31/1919	NWSWSW	17	37N	40E	VA		GROUNDWA TER	PANKRATZ, CODY
40Q W 167861		ST		12/31/1950	SWSWNW	9	37N	40E	VA	UT	BORDER CREEK	PANKRATZ, CODY
40Q W 167862		ST		12/31/1967	NWNWSW	17	37N	40E	VA	SP	INTERIOR DRAINAGE	PANKRATZ, CODY
40Q W 168266		ST		12/31/1950	NENESE	8	37N	40E	VA	UT	ROANWOOD CREEK	PANKRATZ, CODY

**DEPARTMENT OF NATURAL RESOURCES AND CONSERVATION
POPLAR RIVER
BASIN 40Q**

INDEX OF CLAIMS BY OWNER, BY WATER RIGHT ID

TRIB Values: MP= Manmade Pit, NP=Natural Pit, SD=Secondary Diversion,SI=Subirrigation, SP=Spring, WS=Waste & Seepage, UT=Unnamed Tributary;

POD Indicator: &=Only First POD Listed

WATER RIGHT ID Values: (D, U, W ,X) = Adjudication, (C, K, P, Q, R) = New Appropriations, (M) = Water Reservations

WATER RIGHT ID	LATE	USE	FLOW RATE	ENFORCEABLE PRIORITY DATE	POINT OF DIVERSION				TRIB	SOURCE NAME	OWNER NAME	
					QTR	SEC	SEC	TWP	RGE	CN		
40Q W 168269		ST	10.00 GPM	12/31/1945	NWSWSE	8	37N	40E	VA		GROUNDWATER	PANKRATZ, CODY
40Q W 168270		ST	20.00 GPM	12/31/1926	NWSWSW	8	37N	40E	VA		GROUNDWATER	PANKRATZ, CODY
40Q W 168271		DM	20.00 GPM	12/31/1926	NWSWSW	8	37N	40E	VA		GROUNDWATER	PANKRATZ, CODY
40Q W 168272		ST	20.00 GPM	12/31/1926	NWSWSW	8	37N	40E	VA		GROUNDWATER	PANKRATZ, CODY
40Q W 168273		DM	20.00 GPM	12/31/1926	NWSWSW	8	37N	40E	VA		GROUNDWATER	PANKRATZ, CODY
40Q W 169136		ST	16.00 GPM	10/03/1967	NWSWSW	22	37N	40E	VA		GROUNDWATER	PANKRATZ, CODY
40Q C 9986		DM	8.00 GPM	10/26/1976	NWNW	20	37N	40E	VA		GROUNDWATER	PANKRATZ, COLLEEN K
40Q W 13021		ST	5.00 GPM	12/31/1963	SWSWNW	14	37N	40E	VA		GROUNDWATER	PANKRATZ, COLLEEN K
40Q C 53344		DM	8.00 GPM	12/01/1983	NWNWNW	20	37N	40E	VA		GROUNDWATER	PANKRATZ, COLLEEN K
40Q W 106078		ST		12/31/1946	SENWNW	3	37N	40E	VA	UT	BORDER CREEK	PANKRATZ, COLLEEN K
40Q P 106935		ST		01/07/1999	NESENE	5	37N	40E	VA	UT	BORDER CREEK	PANKRATZ, COLLEEN K
40Q W 167860		ST	10.00 GPM	12/31/1919	NWSWSW	17	37N	40E	VA		GROUNDWATER	PANKRATZ, COLLEEN K
40Q W 167861		ST		12/31/1950	SWSWNW	9	37N	40E	VA	UT	BORDER CREEK	PANKRATZ, COLLEEN K
40Q W 167862		ST		12/31/1967	NWNWSW	17	37N	40E	VA	SP	INTERIOR DRAINAGE	PANKRATZ, COLLEEN K
40Q W 168266		ST		12/31/1950	NESESE	8	37N	40E	VA	UT	ROANWOOD CREEK	PANKRATZ, COLLEEN K
40Q W 168269		ST	10.00 GPM	12/31/1945	NWSWSE	8	37N	40E	VA		GROUNDWATER	PANKRATZ, COLLEEN K
40Q W 168270		ST	20.00 GPM	12/31/1926	NWSWSW	8	37N	40E	VA		GROUNDWATER	PANKRATZ, COLLEEN K
40Q W 168271		DM	20.00 GPM	12/31/1926	NWSWSW	8	37N	40E	VA		GROUNDWATER	PANKRATZ, COLLEEN K
40Q W 168272		ST	20.00 GPM	12/31/1926	NWSWSW	8	37N	40E	VA		GROUNDWATER	PANKRATZ, COLLEEN K
40Q W 168273		DM	20.00 GPM	12/31/1926	NWSWSW	8	37N	40E	VA		GROUNDWATER	PANKRATZ, COLLEEN K
40Q W 169136		ST	16.00 GPM	10/03/1967	NWSWSW	22	37N	40E	VA		GROUNDWATER	PANKRATZ, COLLEEN K
40Q W 30132384		DM	15.00 GPM	12/31/1914	NESESE	5	37N	40E	VA		GROUNDWATER	PANKRATZ, COLLEEN K
40Q W 30132390		ST	15.00 GPM	12/31/1914	NESESE	5	37N	40E	VA		GROUNDWATER	PANKRATZ, COLLEEN K
40Q W 172694		DM	5.00 GPM	07/31/1916	SESESE	21	33N	44E	DA		GROUNDWATER	PANKRATZ, DARIN E
40Q W 172695		DM	5.00 GPM	06/30/1918	NWSWSW	21	33N	44E	DA		GROUNDWATER	PANKRATZ, DARIN E
40Q W 13021		ST	5.00 GPM	12/31/1963	SWSWNW	14	37N	40E	VA		GROUNDWATER	PANKRATZ, LARRY W
40Q W 106078		ST		12/31/1946	SENWNW	3	37N	40E	VA	UT	BORDER CREEK	PANKRATZ, LARRY W
40Q P 106937		ST		01/07/1999	SENWNE	4	37N	40E	VA	UT	BORDER CREEK	PANKRATZ, LARRY W
40Q P 106938		ST		01/07/1999	SENENW	4	37N	40E	VA	UT	BORDER CREEK	PANKRATZ, LARRY W
40Q W 167860		ST	10.00 GPM	12/31/1919	NWSWSW	17	37N	40E	VA		GROUNDWATER	PANKRATZ, LARRY W
40Q W 167861		ST		12/31/1950	SWSWNW	9	37N	40E	VA	UT	BORDER CREEK	PANKRATZ, LARRY W
40Q W 167862		ST		12/31/1967	NWNWSW	17	37N	40E	VA	SP	INTERIOR DRAINAGE	PANKRATZ, LARRY W

**DEPARTMENT OF NATURAL RESOURCES AND CONSERVATION
POPLAR RIVER
BASIN 40Q**

INDEX OF CLAIMS BY OWNER, BY WATER RIGHT ID

TRIB Values: MP= Manmade Pit, NP=Natural Pit, SD=Secondary Diversion,SI=Subirrigation, SP=Spring, WS=Waste & Seepage, UT=Unnamed Tributary;
 POD Indicator: &=Only First POD Listed
 WATER RIGHT ID Values: (D, U, W ,X) = Adjudication, (C, K, P, Q, R) = New Appropriations, (M) = Water Reservations

WATER RIGHT ID	LATE	USE	FLOW RATE	ENFORCEABLE PRIORITY DATE	POINT OF DIVERSION					TRIB	SOURCE NAME	OWNER NAME
					QTR	SEC	SEC	TWP	RGE			
40Q W 168266		ST		12/31/1950	NENESE	8	37N	40E	VA	UT	ROANWOOD CREEK	PANKRATZ, LARRY W
40Q W 168269		ST	10.00 GPM	12/31/1945	NWSWSE	8	37N	40E	VA		GROUNDWATER	PANKRATZ, LARRY W
40Q W 168270		ST	20.00 GPM	12/31/1926	NWSWSW	8	37N	40E	VA		GROUNDWATER	PANKRATZ, LARRY W
40Q W 168271		DM	20.00 GPM	12/31/1926	NWSWSW	8	37N	40E	VA		GROUNDWATER	PANKRATZ, LARRY W
40Q W 168272		ST	20.00 GPM	12/31/1926	NWSWSW	8	37N	40E	VA		GROUNDWATER	PANKRATZ, LARRY W
40Q W 168273		DM	20.00 GPM	12/31/1926	NWSWSW	8	37N	40E	VA		GROUNDWATER	PANKRATZ, LARRY W
40Q W 169136		ST	16.00 GPM	10/03/1967	NWSWSW	22	37N	40E	VA		GROUNDWATER	PANKRATZ, LARRY W
40Q W 30132384		DM	15.00 GPM	12/31/1914	NENESE	5	37N	40E	VA		GROUNDWATER	PANKRATZ, LARRY W
40Q W 30132390		ST	15.00 GPM	12/31/1914	NENESE	5	37N	40E	VA		GROUNDWATER	PANKRATZ, LARRY W
40Q W 15105		ST		12/31/1951	NESENE	7	29N	50E	RO	UT	INTERIOR DRAINAGE	PARRATT, KAY DELL
40Q W 37430		ST		01/01/1914	W2SW	9	29N	49E	RO		BOXELDER CREEK	PATCH, EDNA M
40Q C 17043		DM	45.00 GPM	12/29/1977	NENW	32	35N	49E	DA		GROUNDWATER	PATTERSON, PATRICIA ANN
40Q C 17043		ST	45.00 GPM	12/29/1977	NENW	32	35N	49E	DA		GROUNDWATER	PATTERSON, PATRICIA ANN
40Q W 172487		ST		12/31/1921	SENWNW	32	35N	49E	DA	UT	MANTERNACH COULEE	PATTERSON, PATRICIA ANN
40Q W 172488		ST		09/13/1949	SESWNW	5	34N	49E	DA	UT	POPLAR RIVER	PATTERSON, PATRICIA ANN
40Q W 130738		ST		12/31/1895	SWNWNE	19	36N	41E	VA	SP	ROANWOOD CREEK	PAULSON, SCOTT
40Q W 172666		ST		12/31/1955	SENWSE	18	36N	41E	VA	UT	ROANWOOD CREEK	PAULSON, SCOTT
40Q W 106090		ST	7.00 GPM	04/30/1961	NWNESW	4	36N	42E	VA		GROUNDWATER	PEHAN, ROBERT F
40Q W 10000		DM	5.50 GPM	12/31/1909	SENESE	16	36N	40E	VA		GROUNDWATER	PELS, CHARLEEN G
40Q C 31540		DM	10.00 GPM	12/09/1980	SENESE	16	36N	40E	VA		GROUNDWATER	PELS, CHARLEEN G
40Q C 31540		ST	10.00 GPM	12/09/1980	SENESE	16	36N	40E	VA		GROUNDWATER	PELS, CHARLEEN G
40Q C 51945		DM	5.00 GPM	04/06/1983	NESE	16	36N	40E	VA		GROUNDWATER	PELS, CHARLEEN G
40Q C 51945		ST	5.00 GPM	04/06/1983	NESE	16	36N	40E	VA		GROUNDWATER	PELS, CHARLEEN G
40Q W 10000		DM	5.50 GPM	12/31/1909	SENESE	16	36N	40E	VA		GROUNDWATER	PELS, JAMES R
40Q C 31540		DM	10.00 GPM	12/09/1980	SENESE	16	36N	40E	VA		GROUNDWATER	PELS, JAMES R
40Q C 31540		ST	10.00 GPM	12/09/1980	SENESE	16	36N	40E	VA		GROUNDWATER	PELS, JAMES R
40Q C 51945		DM	5.00 GPM	04/06/1983	NESE	16	36N	40E	VA		GROUNDWATER	PELS, JAMES R
40Q C 51945		ST	5.00 GPM	04/06/1983	NESE	16	36N	40E	VA		GROUNDWATER	PELS, JAMES R

**DEPARTMENT OF NATURAL RESOURCES AND CONSERVATION
POPLAR RIVER
BASIN 40Q**

INDEX OF CLAIMS BY OWNER, BY WATER RIGHT ID

TRIB Values: MP= Manmade Pit, NP=Natural Pit, SD=Secondary Diversion, SI=Subirrigation, SP=Spring, WS=Waste & Seepage, UT=Unnamed Tributary;

POD Indicator: &=Only First POD Listed

WATER RIGHT ID Values: (D, U, W, X) = Adjudication, (C, K, P, Q, R) = New Appropriations, (M) = Water Reservations

WATER RIGHT ID	LATE	USE	FLOW RATE	ENFORCEABLE PRIORITY DATE	POINT OF DIVERSION				TRIB	SOURCE NAME	OWNER NAME	
					QTR	SEC	SEC	TWP	RGE	CN		
40Q W 172716		ST	15.00 GPM	12/15/1944	SWSWSW	2	32N	49E	RO		GROUNDWATER	PETERSON, PETER T TRUST
40Q W 172718		ST	20.00 GPM	06/26/1920	NWNWSW	2	32N	49E	RO		GROUNDWATER	PETERSON, PETER T TRUST
40Q W 172719		DM	15.00 GPM	12/15/1944	SWSWSW	2	32N	49E	RO		GROUNDWATER	PETERSON, PETER T TRUST
40Q W 172720		DM	20.00 GPM	06/26/1920	NWNWSW	2	32N	49E	RO		GROUNDWATER	PETERSON, PETER T TRUST
40Q W 172526		ST	15.00 GPM	12/31/1961	NWNENW	30	32N	47E	RO		GROUNDWATER	PETERSON, WESLEY R
40Q C 39251		DM	15.00 GPM	11/20/1981	NENWSE	16	34N	43E	VA		GROUNDWATER	PHILLIPS, JERRY TRUST
40Q C 39251		ST	15.00 GPM	11/20/1981	NENWSE	16	34N	43E	VA		GROUNDWATER	PHILLIPS, JERRY TRUST
40Q W 106101		ST		12/31/1961	SENWSE	16	34N	43E	VA	UT	HELL CREEK	PHILLIPS, JERRY TRUST
40Q W 106102		ST		12/31/1945	NWSWNW	16	34N	43E	VA		HELL CREEK	PHILLIPS, JERRY TRUST
40Q W 106103		ST		12/31/1940	NESWSE	16	34N	43E	VA		HELL CREEK	PHILLIPS, JERRY TRUST
40Q W 106104		ST		12/31/1960	S2SESW	21	34N	43E	VA	UT	HELL CREEK	PHILLIPS, JERRY TRUST
40Q W 20479		IR		06/19/1949	NWNWSW	23	36N	48E	DA		POPLAR RIVER, EAST FORK	PITTENGER, ELVON R
40Q W 20480		DM	6.00 GPM	12/31/1910	NENWNE	27	36N	48E	DA		GROUNDWATER	PITTENGER, ELVON R
40Q W 20481		ST		12/31/1950	W2	23	36N	48E	DA		POPLAR RIVER, EAST FORK	PITTENGER, ELVON R
40Q W 20482		ST	6.00 GPM	12/31/1910	NENWNE	27	36N	48E	DA		GROUNDWATER	PITTENGER, ELVON R
40Q W 20483		ST		11/05/1963	NENESE	13	36N	48E	DA	SP	POPLAR RIVER, EAST FORK	PITTENGER, ELVON R
40Q W 20484		ST		12/31/1946	SENENW	26	36N	48E	DA	UT	POPLAR RIVER, EAST FORK	PITTENGER, ELVON R
40Q W 20485		ST	2.00 GPM	12/30/1963	NWSESW	26	36N	48E	DA	SP	POPLAR RIVER, EAST FORK	PITTENGER, ELVON R
40Q W 20479		IR		06/19/1949	NWNWSW	23	36N	48E	DA		POPLAR RIVER, EAST FORK	PITTENGER, JACK R
40Q W 20480		DM	6.00 GPM	12/31/1910	NENWNE	27	36N	48E	DA		GROUNDWATER	PITTENGER, JACK R
40Q W 20481		ST		12/31/1950	W2	23	36N	48E	DA		POPLAR RIVER, EAST FORK	PITTENGER, JACK R
40Q W 20482		ST	6.00 GPM	12/31/1910	NENWNE	27	36N	48E	DA		GROUNDWATER	PITTENGER, JACK R
40Q W 20483		ST		11/05/1963	NENESE	13	36N	48E	DA	SP	POPLAR RIVER, EAST FORK	PITTENGER, JACK R
40Q W 20484		ST		12/31/1946	SENENW	26	36N	48E	DA	UT	POPLAR RIVER, EAST FORK	PITTENGER, JACK R
40Q W 20485		ST	2.00 GPM	12/30/1963	NWSESW	26	36N	48E	DA	SP	POPLAR RIVER, EAST FORK	PITTENGER, JACK R
40Q C 111275		DM	10.00 GPM	02/02/2000	NESWSW	11	32N	48E	RO		GROUNDWATER	PLESS, SANDRA L
40Q C 111275		ST	10.00 GPM	02/02/2000	NESWSW	11	32N	48E	RO		GROUNDWATER	PLESS, SANDRA L
40Q W 179434		ST	25.00 GPM	12/31/1916	NESWSW	11	32N	48E	RO		GROUNDWATER	PLESS, SANDRA L
40Q W 179435		DM	15.00 GPM	12/31/1941	NESWSW	11	32N	48E	RO		GROUNDWATER	PLESS, SANDRA L

**DEPARTMENT OF NATURAL RESOURCES AND CONSERVATION
POPLAR RIVER
BASIN 40Q**

INDEX OF CLAIMS BY OWNER, BY WATER RIGHT ID

TRIB Values: MP= Manmade Pit, NP=Natural Pit, SD=Secondary Diversion, SI=Subirrigation, SP=Spring, WS=Waste & Seepage, UT=Unnamed Tributary;

POD Indicator: &=Only First POD Listed

WATER RIGHT ID Values: (D, U, W, X) = Adjudication, (C, K, P, Q, R) = New Appropriations, (M) = Water Reservations

WATER RIGHT ID	LATE	USE	FLOW RATE	ENFORCEABLE PRIORITY DATE	POINT OF DIVERSION				TRIB	SOURCE NAME	OWNER NAME
					QTR	SEC	SEC	TWP RGE CN			
40Q W 125389		ST		12/31/1935	NESENE	4	30N	52E RO	UT	INTERIOR DRAINAGE	POGOSOFF, ARTHUR
40Q W 125390		ST		12/31/1935	NESWNE	4	30N	52E RO	UT	INTERIOR DRAINAGE	POGOSOFF, ARTHUR
40Q P 4859		MC	500.00 GPM	02/19/1975	SWSWNE	12	27N	50E RO		GROUNDWATER	POPLAR, CITY OF
40Q P 28938		MC	450.00 GPM	01/23/1981	SESENE	12	27N	50E RO &		GROUNDWATER	POPLAR, CITY OF
40Q P 57445		MC	700.00 GPM	03/04/1985	SWNE	12	27N	50E RO		GROUNDWATER	POPLAR, CITY OF
40Q M 84488		MC	1,000.00 GPM	07/01/1985	SENE	12	27N	50E RO &		GROUNDWATER	POPLAR, CITY OF
40Q W 106164		DM	15.00 GPM	06/10/1955	NWSWNE	2	35N	43E VA		GROUNDWATER	POWELL, HOMER L
40Q W 106164		DM	15.00 GPM	06/10/1955	NWSWNE	2	35N	43E VA		GROUNDWATER	POWELL, MARIDEE
40Q W 46770		IR		12/31/1951	SWSE	32	35N	47E DA		NEGRO COULEE	PRA TT, DONNA K
40Q W 46771		IR		12/31/1951	SWNW	32	35N	47E DA	SI	NEGRO COULEE	PRA TT, DONNA K
40Q W 106081		ST		12/31/1916	E2SW	14	33N	47E DA &		POLICE CREEK	PRA TT, DONNA K
40Q W 106082		ST	20.00 GPM	12/31/1916	SESESE	14	33N	47E DA		GROUNDWATER	PRA TT, DONNA K
40Q W 106083		DM	20.00 GPM	12/31/1916	SESESE	14	33N	47E DA		GROUNDWATER	PRA TT, DONNA K
40Q W 171229		ST		12/31/1912	SWNWNW	36	33N	47E DA	SP	POPLAR RIVER, WEST FORK	PRA TT, DONNA K
40Q W 171230		ST		12/31/1967	NENWNW	30	33N	48E DA	UT	POLICE CREEK	PRA TT, DONNA K
40Q W 171231		DM	20.00 GPM	12/31/1953	SWNWNW	30	33N	48E DA		GROUNDWATER	PRA TT, DONNA K
40Q W 171232		ST	20.00 GPM	12/31/1912	SWNWNW	30	33N	48E DA		GROUNDWATER	PRA TT, DONNA K
40Q C 6312		ST	8.00 GPM	08/26/1975	SWNESE	30	30N	51E RO		GROUNDWATER	PRICE, F EUGENE
40Q C 6313		DM	5.00 GPM	08/26/1975	NENWNE	35	30N	50E RO		GROUNDWATER	PRICE, F EUGENE
40Q C 6313		ST	5.00 GPM	08/26/1975	NENWNE	35	30N	50E RO		GROUNDWATER	PRICE, F EUGENE
40Q C 63947		DM	1.50 GPM	11/13/1986	NWNENE	21	35N	45E DA		GROUNDWATER	PRO CO OP
40Q W 169127		CM	25.00 GPM	12/31/1926	NENWNE	21	35N	45E DA		GROUNDWATER	PRO CO OP
40Q W 172621		CM	15.00 GPM	11/05/1981	SWNWNW	2	35N	43E VA		GROUNDWATER	PRO CO OP
40Q W 172622		DM	10.00 GPM	11/05/1981	NESENE	2	35N	43E VA		GROUNDWATER	PRO CO OP
40Q C 37359		DM	10.00 GPM	10/23/1981	NWSESW	34	35N	45E DA		GROUNDWATER	PUCKETT INC
40Q C 37359		ST	10.00 GPM	10/23/1981	NWSESW	34	35N	45E DA		GROUNDWATER	PUCKETT INC
40Q W 113949		ST		10/24/1919	NESWSE	34	35N	45E DA	SP	UNNAMED TRIBUTARY OF WEST FORK POPLAR RIVER	PUCKETT INC
40Q W 172494		ST		10/24/1919	NENSW	34	35N	45E DA	SP	UNNAMED TRIBUTARY OF WEST FORK	PUCKETT INC

**DEPARTMENT OF NATURAL RESOURCES AND CONSERVATION
POPLAR RIVER
BASIN 40Q**

INDEX OF CLAIMS BY OWNER, BY WATER RIGHT ID

TRIB Values: MP= Manmade Pit, NP=Natural Pit, SD=Secondary Diversion, SI=Subirrigation, SP=Spring, WS=Waste & Seepage, UT=Unnamed Tributary;

POD Indicator: &=Only First POD Listed

WATER RIGHT ID Values: (D, U, W ,X) = Adjudication, (C, K, P, Q, R) = New Appropriations, (M) = Water Reservations

WATER RIGHT ID	LATE	USE	FLOW RATE	ENFORCEABLE PRIORITY DATE	POINT OF DIVERSION				TRIB	SOURCE NAME	OWNER NAME	
					QTR	SEC	SEC	TWP	RGE	CN		
40Q W 172495		ST		07/26/1916	SESENE	24	34N	44E	DA	SP	UNNAMED TRIBUTARY OF WEST FORK POPLAR RIVER	PUCKETT INC
40Q C 51979		DM	10.00 GPM	06/20/1983			16	35N	45E	DA	GROUNDWATER	PUCKETT, DORTHEA A
40Q W 113948		DM	5.00 GPM	07/31/1948	NESWSE	16	35N	45E	DA		GROUNDWATER	PUCKETT, DORTHEA A
40Q W 172650		IS	10.00 GPM	12/31/1957	NESWSE	16	35N	45E	DA		GROUNDWATER	PUCKETT, DORTHEA A
40Q C 30049528		DM	15.00 GPM	09/09/2010	NESWSE	16	35N	45E	DA		GROUNDWATER	PUCKETT, DORTHEA A
40Q C 30049528		LG	15.00 GPM	09/09/2010	NESWSE	16	35N	45E	DA		GROUNDWATER	PUCKETT, DORTHEA A
40Q C 51979		DM	10.00 GPM	06/20/1983			16	35N	45E	DA	GROUNDWATER	PUCKETT, TERRY W
40Q W 113948		DM	5.00 GPM	07/31/1948	NESWSE	16	35N	45E	DA		GROUNDWATER	PUCKETT, TERRY W
40Q W 172650		IS	10.00 GPM	12/31/1957	NESWSE	16	35N	45E	DA		GROUNDWATER	PUCKETT, TERRY W
40Q C 30049528		DM	15.00 GPM	09/09/2010	NESWSE	16	35N	45E	DA		GROUNDWATER	PUCKETT, TERRY W
40Q C 30049528		LG	15.00 GPM	09/09/2010	NESWSE	16	35N	45E	DA		GROUNDWATER	PUCKETT, TERRY W
40Q C 44695		DM	5.00 GPM	05/03/1982	SESWSE	9	30N	52E	RO		GROUNDWATER	QUALLEY, BRIAN
40Q C 44695		ST	5.00 GPM	05/03/1982	SESWSE	9	30N	52E	RO		GROUNDWATER	QUALLEY, BRIAN
40Q C 30004799		DM	10.00 GPM	12/19/2002	S2SWSE	9	30N	52E	RO		GROUNDWATER	QUALLEY, BRIAN
40Q C 30004799		ST	10.00 GPM	12/19/2002	S2SWSE	9	30N	52E	RO		GROUNDWATER	QUALLEY, BRIAN
40Q C 44640		DM	5.00 GPM	05/03/1982	S2SE	18	30N	52E	RO		GROUNDWATER	QUALLEY, CHARLOTTE A
40Q C 44695		DM	5.00 GPM	05/03/1982	SESWSE	9	30N	52E	RO		GROUNDWATER	QUALLEY, CHARLOTTE A
40Q C 44695		ST	5.00 GPM	05/03/1982	SESWSE	9	30N	52E	RO		GROUNDWATER	QUALLEY, CHARLOTTE A
40Q C 30004799		DM	10.00 GPM	12/19/2002	S2SWSE	9	30N	52E	RO		GROUNDWATER	QUALLEY, CHARLOTTE A
40Q C 30004799		ST	10.00 GPM	12/19/2002	S2SWSE	9	30N	52E	RO		GROUNDWATER	QUALLEY, CHARLOTTE A
40Q C 44640		DM	5.00 GPM	05/03/1982	S2SE	18	30N	52E	RO		GROUNDWATER	QUALLEY, GARY
40Q C 44695		DM	5.00 GPM	05/03/1982	SESWSE	9	30N	52E	RO		GROUNDWATER	QUALLEY, GARY
40Q C 44695		ST	5.00 GPM	05/03/1982	SESWSE	9	30N	52E	RO		GROUNDWATER	QUALLEY, GARY
40Q C 30004799		DM	10.00 GPM	12/19/2002	S2SWSE	9	30N	52E	RO		GROUNDWATER	QUALLEY, GARY
40Q C 30004799		ST	10.00 GPM	12/19/2002	S2SWSE	9	30N	52E	RO		GROUNDWATER	QUALLEY, GARY
40Q C 44695		DM	5.00 GPM	05/03/1982	SESWSE	9	30N	52E	RO		GROUNDWATER	QUALLEY, MARVIN
40Q C 44695		ST	5.00 GPM	05/03/1982	SESWSE	9	30N	52E	RO		GROUNDWATER	QUALLEY, MARVIN
40Q C 30004799		DM	10.00 GPM	12/19/2002	S2SWSE	9	30N	52E	RO		GROUNDWATER	QUALLEY, MARVIN
40Q C 30004799		ST	10.00 GPM	12/19/2002	S2SWSE	9	30N	52E	RO		GROUNDWATER	QUALLEY, MARVIN

**DEPARTMENT OF NATURAL RESOURCES AND CONSERVATION
POPLAR RIVER
BASIN 40Q
INDEX OF CLAIMS BY OWNER, BY WATER RIGHT ID**

TRIB Values: MP= Manmade Pit, NP=Natural Pit, SD=Secondary Diversion,SI=Subirrigation, SP=Spring, WS=Waste & Seepage, UT=Unnamed Tributary;
 POD Indicator: &=Only First POD Listed
 WATER RIGHT ID Values: (D, U, W ,X) = Adjudication, (C, K, P, Q, R) = New Appropriations, (M) = Water Reservations

WATER RIGHT ID	LATE	USE	FLOW RATE	ENFORCEABLE PRIORITY DATE	POINT OF DIVERSION QTR SEC SEC TWP RGE CN	TRIB	SOURCE NAME	OWNER NAME
40Q C 109544		MD	3.00 GPM	10/08/1999	NWSE 16 35N 45E DA		GROUNDWATER	QUINLAN, ETHAN
40Q C 109544		MD	3.00 GPM	10/08/1999	NWSE 16 35N 45E DA		GROUNDWATER	QUINLAN, MELISSA
40Q W 32094		DM	10.00 GPM	12/31/1945	NENESE 30 32N 45E VA		GROUNDWATER	RANDINE, AKI
40Q W 32095		DM	10.00 GPM	12/31/1945	SESENE 30 32N 45E VA		GROUNDWATER	RANDINE, AKI
40Q W 32096		ST		12/31/1955	NWNWNW 24 32N 44E VA	UT	COTTONWOOD CREEK	RANDINE, AKI
40Q W 32097		ST	10.00 GPM	12/31/1957	NWNENE 23 32N 44E VA		GROUNDWATER	RANDINE, AKI
40Q W 32098		ST	10.00 GPM	12/31/1950	SESENE 30 32N 45E VA		GROUNDWATER	RANDINE, AKI
40Q W 30124192		ST	2.00 GPM	12/31/1916	NWNWSE 3 33N 48E DA	SP	CABARETT COULEE	RASK, TERRY & EMILY K
40Q W 46359		ST		12/31/1950	SESESE 6 31N 45E VA	UT	COTTONWOOD CREEK	REDDIG, DJ REVOCABLE TRUST
40Q W 167882		ST	16.00 GPM	05/15/1931	NWSENV 8 34N 47E DA		GROUNDWATER	REDFIELD, CHASE
40Q W 179460		DM	20.00 GPM	12/31/1935	NWSENV 8 34N 47E DA		GROUNDWATER	REDFIELD, CHASE
40Q W 188538		ST	20.00 GPM	05/10/1933	SWSENV 8 34N 47E DA		GROUNDWATER	REDFIELD, CHASE
40Q C 51839		ST	1.50 GPM	01/12/1983	NENESE 19 37N 41E VA		GROUNDWATER	REGEN MONTANA LLC
40Q W 172759		ST		12/31/1970	SWSWNE 20 37N 41E VA	UT	MOSQUITO CREEK	REGEN MONTANA LLC
40Q W 172760		ST		12/31/1970	NWSENV 19 37N 41E VA		MOSQUITO CREEK	REGEN MONTANA LLC
40Q C 30154918		ST	6.00 GPM	02/11/2022	SWSENE 19 37N 41E VA		GROUNDWATER	REGEN MONTANA LLC
40Q W 165480		IR	2,363.00 GPM	12/31/1956	SWNENE 24 27N 50E RO		POPLAR RIVER	REID, ERICA
40Q W 30132328		ST	35.00 GPM	01/01/1940	SENESE 21 28N 50E RO		GROUNDWATER	REID, ERICA
40Q W 30132331		MD	35.00 GPM	01/01/1940	SENESE 21 28N 50E RO		GROUNDWATER	REID, ERICA
40Q W 30132332		ST	35.00 GPM	01/01/1940	SENESE 21 28N 50E RO		GROUNDWATER	REID, ERICA
40Q W 30132341		ST		01/01/1940	NENE 24 27N 50E RO		POPLAR RIVER	REID, ERICA
40Q W 165478		ST		12/31/1918	E2E2NW 21 28N 50E RO &		BOXELDER CREEK	REID, WILBUR
40Q W 165480		IR	2,363.00 GPM	12/31/1956	SWNENE 24 27N 50E RO		POPLAR RIVER	REID, WILBUR
40Q W 30132239		MD	30.00 GPM	06/07/2019	NESWNW 11 27N 50E RO		GROUNDWATER	REID, WILBUR
40Q W 30132249		ST	30.00 GPM	06/07/2019	NESWNW 11 27N 50E RO		GROUNDWATER	REID, WILBUR
40Q W 30132258		DM	10.00 GPM	01/01/1910	SWSWSE 17 28N 50E RO		GROUNDWATER	REID, WILBUR
40Q W 30132261		ST	10.00 GPM	01/01/1910	SWSWSE 17 28N 50E RO		GROUNDWATER	REID, WILBUR
40Q W 30132265		ST	30.00 GPM	01/01/1910	SWNWSE 21 28N 50E RO		GROUNDWATER	REID, WILBUR

**DEPARTMENT OF NATURAL RESOURCES AND CONSERVATION
POPLAR RIVER
BASIN 40Q
INDEX OF CLAIMS BY OWNER, BY WATER RIGHT ID**

TRIB Values: MP= Manmade Pit, NP=Natural Pit, SD=Secondary Diversion, SI=Subirrigation, SP=Spring, WS=Waste & Seepage, UT=Unnamed Tributary;

POD Indicator: &=Only First POD Listed

WATER RIGHT ID Values: (D, U, W, X) = Adjudication, (C, K, P, Q, R) = New Appropriations, (M) = Water Reservations

WATER RIGHT ID	LATE	USE	FLOW RATE	ENFORCEABLE PRIORITY DATE	POINT OF DIVERSION				TRIB	SOURCE NAME	OWNER NAME	
					QTR	SEC	SEC	TWP	RGE	CN		
40Q W 30132271		ST	30.00 GPM	01/01/1910	SWNWSE	21	28N	50E	RO		GROUNDWATER	REID, WILBUR
40Q W 30132275		ST	30.00 GPM	01/01/1930	SWNWSE	21	28N	50E	RO		GROUNDWATER	REID, WILBUR
40Q W 30132278		ST	10.00 GPM	01/01/1940	SENESE	21	28N	50E	RO		GROUNDWATER	REID, WILBUR
40Q W 30132284		MD	10.00 GPM	01/01/1940	SENESE	21	28N	50E	RO		GROUNDWATER	REID, WILBUR
40Q W 30132328		ST	35.00 GPM	01/01/1940	SENESE	21	28N	50E	RO		GROUNDWATER	REID, WILBUR
40Q W 30132331		MD	35.00 GPM	01/01/1940	SENESE	21	28N	50E	RO		GROUNDWATER	REID, WILBUR
40Q W 30132332		ST	35.00 GPM	01/01/1940	SENESE	21	28N	50E	RO		GROUNDWATER	REID, WILBUR
40Q W 30132341		ST		01/01/1940	NENE	24	27N	50E	RO		POPLAR RIVER	REID, WILBUR
40Q C 53297		DM	10.00 GPM	10/11/1983	SWSW	9	31N	48E	RO		GROUNDWATER	REINHART, JOSEPH J
40Q W 34624		ST		12/31/1915	NWSWNE	24	35N	42E	VA	SP	DOLSON COULEE	RENNER FARMS
40Q W 34625		ST		12/31/1928	SESWSW	18	35N	43E	VA	SP	DOLSON COULEE	RENNER FARMS
40Q W 34626		ST		12/31/1928	SESESE	18	35N	43E	VA	SP	DOLSON COULEE	RENNER FARMS
40Q W 34627		ST		12/31/1915	S2S2	13	35N	42E	VA &		DOLSON COULEE	RENNER FARMS
40Q W 34628		ST		12/31/1928	SENESE	19	35N	43E	VA	SP	DOLSON COULEE	RENNER FARMS
40Q W 34629		ST		12/31/1960	SWSENW	20	35N	43E	VA	SP	DOLSON COULEE	RENNER FARMS
40Q W 36834		ST		12/31/1949	N2NENE	8	35N	42E	VA &	UT	SPRING COULEE	RENNER FARMS
40Q W 165436		DM	15.00 GPM	07/01/1921	NENENE	31	35N	43E	VA		GROUNDWATER	RENNER FARMS
40Q W 165437		ST		07/01/1972	NWNENE	31	35N	43E	VA	UT	HELL CREEK	RENNER FARMS
40Q C 70192		ST		12/01/1988	NENENE	31	35N	43E	VA		GROUNDWATER	RENNER, DONALD R
40Q W 106132		ST	30.00 GPM	12/31/1930	NWSWNE	25	35N	42E	VA		GROUNDWATER	RENNER, DONALD R
40Q W 106133		ST		12/31/1963	NENWNE	36	35N	42E	VA	UT	HELL CREEK	RENNER, DONALD R
40Q W 122724		IR	535.50 GPM	05/01/1970	NWNWSE	35	36N	42E	VA		SPRING CREEK	RENNER, DONALD R
40Q W 122725		ST		12/31/1915	NWSE	35	36N	42E	VA &		SPRING CREEK	RENNER, DONALD R
40Q W 122726		ST	20.00 GPM	12/15/1981	NWNWSE	35	36N	42E	VA		GROUNDWATER	RENNER, DONALD R
40Q W 122727		ST	10.00 GPM	12/15/1981	NWNWSE	35	36N	42E	VA		GROUNDWATER	RENNER, DONALD R
40Q W 122728		DM	10.00 GPM	12/15/1981	NWNWSE	35	36N	42E	VA		GROUNDWATER	RENNER, DONALD R
40Q W 137997		ST		07/01/1951	SWNWSW	4	37N	43E	DA &		COAL CREEK	RENNER, DONALD R
40Q W 187573		DM	35.00 GPM	12/31/1921	SESENE	4	37N	43E	DA		GROUNDWATER	RENNER, DONALD R
40Q W 187574		ST	35.00 GPM	12/31/1921	SESENE	4	37N	43E	DA		GROUNDWATER	RENNER, DONALD R
40Q C 89109		MD	15.00 GPM	05/03/1994	NESWSE	25	35N	42E	VA		GROUNDWATER	RENNER, LUKE
40Q C 89109		ST	15.00 GPM	05/03/1994	NESWSE	25	35N	42E	VA		GROUNDWATER	RENNER, LUKE

**DEPARTMENT OF NATURAL RESOURCES AND CONSERVATION
POPLAR RIVER
BASIN 40Q**

INDEX OF CLAIMS BY OWNER, BY WATER RIGHT ID

TRIB Values: MP= Manmade Pit, NP=Natural Pit, SD=Secondary Diversion, SI=Subirrigation, SP=Spring, WS=Waste & Seepage, UT=Unnamed Tributary;

POD Indicator: &=Only First POD Listed

WATER RIGHT ID Values: (D, U, W, X) = Adjudication, (C, K, P, Q, R) = New Appropriations, (M) = Water Reservations

WATER RIGHT ID	LATE	USE	FLOW RATE	ENFORCEABLE PRIORITY DATE	POINT OF DIVERSION					TRIB	SOURCE NAME	OWNER NAME
					QTR	SEC	SEC	TWP	RGE			
40Q W 104469		ST	10.00 GPM	12/31/1946	NESESW	24	37N	44E	DA	SP	COAL CREEK	RICHARDSON EAST RANCH INC
40Q W 104470		ST	20.00 GPM	07/01/1961	NENWNW	26	37N	44E	DA		GROUNDWATER	RICHARDSON EAST RANCH INC
40Q W 104471		ST		05/21/1962	SENESE	24	37N	44E	DA	UT	POPLAR RIVER	RICHARDSON EAST RANCH INC
40Q W 165444		ST		10/15/1954	SWSENE	8	37N	45E	DA	SP	COAL CREEK	RICHARDSON EAST RANCH INC
40Q W 165445		ST		11/01/1940	S2NWNW	20	37N	45E	DA	SP	COAL CREEK	RICHARDSON EAST RANCH INC
40Q W 179421		ST		12/31/1954	SENESE	8	37N	45E	DA	UT	COAL CREEK	RICHARDSON EAST RANCH INC
40Q C 59645		CM	12.00 GPM	10/17/1985	NE	2	35N	43E	VA		GROUNDWATER	RICHLAND LUTHERAN CHURCH
40Q C 30003744		DM	20.00 GPM	08/29/2001	SW	2	27N	50E	RO		GROUNDWATER	RIEDIGER, JONAH
40Q W 46772		ST	20.00 GPM	06/30/1959	SWNWSE	24	35N	46E	DA		GROUNDWATER	RIPPLINGER, ELAINE M
40Q W 46774		IR		01/11/1962	SESWSW	31	36N	48E	DA	UT	POPLAR RIVER	RIPPLINGER, ELAINE M
40Q W 46775		DM	20.00 GPM	06/30/1959	SWNWSE	24	35N	46E	DA		GROUNDWATER	RIPPLINGER, ELAINE M
40Q C 59611		ST	25.00 GPM	09/04/1985	SWSE	31	36N	48E	DA		GROUNDWATER	RIPPLINGER, ELAINE M
40Q W 172533		DM	3.50 GPM	10/31/1955	SENWSE	31	36N	48E	DA		GROUNDWATER	RIPPLINGER, ELAINE M
40Q W 172534		ST	3.50 GPM	10/31/1955	SENWSE	31	36N	48E	DA		GROUNDWATER	RIPPLINGER, ELAINE M
40Q W 179447		ST		01/11/1962	NWNWSW	31	36N	48E	DA	UT	POPLAR RIVER	RIPPLINGER, ELAINE M
40Q W 179448		ST		06/30/1959	NWNWSE	24	35N	46E	DA	UT	BUTTE CREEK	RIPPLINGER, ELAINE M
40Q W 179449		ST		12/31/1906	W2E2	13	35N	46E	DA &	UT	BUTTE CREEK	RIPPLINGER, ELAINE M
40Q P 103707		ST		04/06/1998	NENESE	22	37N	41E	VA		MOSQUITO CREEK	RISA, JEANETTE M
40Q P 103707		WW		04/06/1998	NENESE	22	37N	41E	VA		MOSQUITO CREEK	RISA, JEANETTE M
40Q W 122778		ST		08/13/1917	N2N2	35	37N	41E	VA		ROANWOOD CREEK	RISA, JEANETTE M
40Q P 103707		ST		04/06/1998	NENESE	22	37N	41E	VA		MOSQUITO CREEK	RISA, WILLIAM R
40Q P 103707		WW		04/06/1998	NENESE	22	37N	41E	VA		MOSQUITO CREEK	RISA, WILLIAM R
40Q W 122778		ST		08/13/1917	N2N2	35	37N	41E	VA		ROANWOOD CREEK	RISA, WILLIAM R
40Q C 47029		ST	16.00 GPM	04/23/1982	SENESE	31	37N	41E	VA		GROUNDWATER	ROBERTON, LARRY L
40Q C 70226		ST	20.00 GPM	01/09/1989	NWSWSW	4	36N	41E	VA		GROUNDWATER	ROBERTON, LARRY L
40Q W 165473		ST		12/31/1914	NWSESE	30	37N	41E	VA	SP	ROANWOOD CREEK	ROBERTON, LARRY L
40Q W 165474		ST		12/31/1914	NWSWSW	22	37N	41E	VA	SP	MOSQUITO CREEK	ROBERTON, LARRY L
40Q W 165475		ST		12/31/1914	SWSWSW	21	37N	41E	VA	SP	MOSQUITO CREEK	ROBERTON, LARRY L
40Q W 165476		ST		12/31/1910	NWNENE	36	37N	40E	VA	SP	ROANWOOD CREEK	ROBERTON, LARRY L

**DEPARTMENT OF NATURAL RESOURCES AND CONSERVATION
POPLAR RIVER
BASIN 40Q**

INDEX OF CLAIMS BY OWNER, BY WATER RIGHT ID

TRIB Values: MP= Manmade Pit, NP=Natural Pit, SD=Secondary Diversion, SI=Subirrigation, SP=Spring, WS=Waste & Seepage, UT=Unnamed Tributary;

POD Indicator: &=Only First POD Listed

WATER RIGHT ID Values: (D, U, W, X) = Adjudication, (C, K, P, Q, R) = New Appropriations, (M) = Water Reservations

WATER RIGHT ID	LATE	USE	FLOW RATE	ENFORCEABLE PRIORITY DATE	POINT OF DIVERSION				TRIB	SOURCE NAME	OWNER NAME	
					QTR	SEC	SEC	TWP	RGE	CN		
40Q C 30114218		ST		10/23/2017	NENENW	31	37N	41E	VA		GROUNDWATER	ROBERTON, LARRY L
40Q C 30114219		ST	16.00 GPM	10/23/2017	SEENENW	31	37N	41E	VA		GROUNDWATER	ROBERTON, LARRY L
40Q C 30114221		ST		10/23/2017	SWNWSW	9	36N	41E	VA		GROUNDWATER	ROBERTON, LARRY L
40Q W 30114425		ST	16.00 GPM	06/27/1956	NESWNENW	31	37N	41E	VA		GROUNDWATER	ROBERTON, LARRY L
40Q P 30114426		ST		11/02/2017	NWSESE	30	37N	41E	VA		ROANWOOD CREEK	ROBERTON, LARRY L
40Q P 30114427		ST		11/02/2017	SESESW	30	37N	41E	VA		ROANWOOD CREEK	ROBERTON, LARRY L
40Q P 30114428		ST		11/02/2017	NWSWSW	21	37N	41E	VA		MOSQUITO CREEK	ROBERTON, LARRY L
40Q P 30114429		ST		11/02/2017	NWNWSE	20	37N	41E	VA		MOSQUITO CREEK	ROBERTON, LARRY L
40Q P 30114430		ST		11/02/2017	NESWSW	22	37N	41E	VA		MOSQUITO CREEK	ROBERTON, LARRY L
40Q P 30114431		ST		11/02/2017	NWNENE	36	37N	40E	VA		ROANWOOD CREEK	ROBERTON, LARRY L
40Q P 30148378		ST		02/20/2020	SWSESW	9	36N	41E	VA	UT	ROANWOOD CREEK	ROBERTON, LARRY L
40Q C 94646		ST	3.00 GPM	09/05/1995	SWSWSW	16	37N	49E	DA		GROUNDWATER	ROBERTSON FARM
40Q W 165502		FW		08/31/1953	NWNESW	21	37N	49E	DA	UT	OUTLET CREEK	ROBERTSON, MARK D
40Q W 165503		RC		08/31/1953	NWNESW	21	37N	49E	DA	UT	OUTLET CREEK	ROBERTSON, MARK D
40Q W 165504		AS		08/31/1953	NWNESW	21	37N	49E	DA	UT	OUTLET CREEK	ROBERTSON, MARK D
40Q W 165505		ST		08/31/1953	NWNESW	21	37N	49E	DA	UT	OUTLET CREEK	ROBERTSON, MARK D
40Q W 165506		ST	5.00 GPM	12/31/1910	NENENE	20	37N	49E	DA		GROUNDWATER	ROBERTSON, MARK D
40Q W 165507		DM	5.00 GPM	12/31/1910	NENENE	20	37N	49E	DA		GROUNDWATER	ROBERTSON, MARK D
40Q W 165508		ST	10.00 GPM	12/31/1910	S2NESW	17	37N	49E	DA	SP	OUTLET CREEK	ROBERTSON, MARK D
40Q W 165509		ST	5.00 GPM	12/31/1910	SESESE	17	37N	49E	DA		GROUNDWATER	ROBERTSON, MARK D
40Q W 165510		ST	5.00 GPM	12/31/1910	SESESE	16	37N	49E	DA		GROUNDWATER	ROBERTSON, MARK D
40Q W 165511		ST	5.00 GPM	12/31/1934	NWSWSE	16	37N	49E	DA		GROUNDWATER	ROBERTSON, MARK D
40Q W 165512		ST	5.00 GPM	12/31/1910	NESESW	16	37N	49E	DA		GROUNDWATER	ROBERTSON, MARK D
40Q W 165513		DM	5.00 GPM	12/31/1910	NESESW	16	37N	49E	DA		GROUNDWATER	ROBERTSON, MARK D
40Q W 30145670		DM	35.00 GPM	05/27/1955	SESESE	8	30N	51E	RO	SP	POPLAR RIVER	ROGERS FAMILY TRUST, DATED 8/11/2022
40Q W 30145673		DM	35.00 GPM	05/27/1955	SWSWSW	9	30N	51E	RO		GROUNDWATER	ROGERS FAMILY TRUST, DATED 8/11/2022
40Q W 30145670		DM	35.00 GPM	05/27/1955	SESESE	8	30N	51E	RO	SP	POPLAR RIVER	ROGERS, CHARLYN M TRUST
40Q W 30145673		DM	35.00 GPM	05/27/1955	SWSWSW	9	30N	51E	RO		GROUNDWATER	ROGERS, CHARLYN M TRUST
40Q C 3823		DM	10.00 GPM	10/03/1974	NENW	15	36N	48E	DA		GROUNDWATER	ROOS, BOBBIE

**DEPARTMENT OF NATURAL RESOURCES AND CONSERVATION
POPLAR RIVER
BASIN 40Q
INDEX OF CLAIMS BY OWNER, BY WATER RIGHT ID**

TRIB Values: MP= Manmade Pit, NP=Natural Pit, SD=Secondary Diversion, SI=Subirrigation, SP=Spring, WS=Waste & Seepage, UT=Unnamed Tributary;
 POD Indicator: &=Only First POD Listed
 WATER RIGHT ID Values: (D, U, W ,X) = Adjudication, (C, K, P, Q, R) = New Appropriations, (M) = Water Reservations

WATER RIGHT ID	LATE	USE	FLOW RATE	ENFORCEABLE PRIORITY DATE	POINT OF DIVERSION					TRIB	SOURCE NAME	OWNER NAME	
					QTR	SEC	SEC	TWP	RGE	CN			
40Q C 37731		DM	10.00 GPM	10/30/1981	SENESE	10	35N	42E	VA			GROUNDWATER	ROSENCRANS, HAL B
40Q C 37731		ST	10.00 GPM	10/30/1981	SENESE	10	35N	42E	VA			GROUNDWATER	ROSENCRANS, HAL B
40Q W 42199		ST	5.00 GPM	10/15/1961	S2NW	11	35N	42E	VA	SP		SPRING COULEE	ROSENCRANS, HAL B
40Q W 165491		ST		12/31/1935	NESESW	2	35N	42E	VA	UT		SPRING CREEK	ROSENCRANS, HAL B
40Q W 30132412		ST		12/31/1919	SWSW	2	35N	42E	VA &	UT		SPRING COULEE	ROSENCRANS, HAL B

40Q W 36936		DM	10.00 GPM	10/24/1946	NWNENE	21	36N	45E	DA			GROUNDWATER	ROZZI, SHANNON R
40Q W 36937		ST	10.00 GPM	10/24/1946	NWNENE	21	36N	45E	DA			GROUNDWATER	ROZZI, SHANNON R

40Q W 172667		ST		12/31/1947	SWNWSE	2	30N	48E	RO	UT		BOXELDER CREEK	RUSH, DORETTA C
40Q W 172669		DM	18.00 GPM	12/31/1946	SENWNW	2	30N	48E	RO			GROUNDWATER	RUSH, DORETTA C
40Q W 172670		ST	18.00 GPM	12/31/1946	SENWNW	2	30N	48E	RO			GROUNDWATER	RUSH, DORETTA C
40Q W 172671		ST	15.00 GPM	12/31/1948	SWNENE	12	30N	48E	RO			GROUNDWATER	RUSH, DORETTA C
40Q W 172672		DM	18.00 GPM	12/31/1948	SENWNW	2	30N	48E	RO			GROUNDWATER	RUSH, DORETTA C
40Q W 172673		ST	18.00 GPM	12/31/1948	SENWNW	2	30N	48E	RO			GROUNDWATER	RUSH, DORETTA C
40Q W 172674		DM	18.00 GPM	12/31/1946	S2NENW	2	30N	48E	RO			GROUNDWATER	RUSH, DORETTA C
40Q W 172675		ST	18.00 GPM	12/31/1946	S2NENW	2	30N	48E	RO			GROUNDWATER	RUSH, DORETTA C

40Q C 55571		ST	15.00 GPM	07/12/1984	NENWSE	29	32N	49E	RO			GROUNDWATER	RUSH, JAMES A
40Q W 172667		ST		12/31/1947	SWNWSE	2	30N	48E	RO	UT		BOXELDER CREEK	RUSH, JAMES A
40Q W 172669		DM	18.00 GPM	12/31/1946	SENWNW	2	30N	48E	RO			GROUNDWATER	RUSH, JAMES A
40Q W 172670		ST	18.00 GPM	12/31/1946	SENWNW	2	30N	48E	RO			GROUNDWATER	RUSH, JAMES A
40Q W 172671		ST	15.00 GPM	12/31/1948	SWNENE	12	30N	48E	RO			GROUNDWATER	RUSH, JAMES A
40Q W 172672		DM	18.00 GPM	12/31/1948	SENWNW	2	30N	48E	RO			GROUNDWATER	RUSH, JAMES A
40Q W 172673		ST	18.00 GPM	12/31/1948	SENWNW	2	30N	48E	RO			GROUNDWATER	RUSH, JAMES A
40Q W 172674		DM	18.00 GPM	12/31/1946	S2NENW	2	30N	48E	RO			GROUNDWATER	RUSH, JAMES A
40Q W 172675		ST	18.00 GPM	12/31/1946	S2NENW	2	30N	48E	RO			GROUNDWATER	RUSH, JAMES A
40Q W 172721		ST	10.00 GPM	12/31/1930	NESENE	33	32N	49E	RO			GROUNDWATER	RUSH, JAMES A
40Q W 172722		DM	12.00 GPM	12/31/1949	SESWSE	31	32N	49E	RO			GROUNDWATER	RUSH, JAMES A

40Q C 45328		AS	15.00 GPM	03/31/1982	NWNWNW	25	35N	46E	DA			GROUNDWATER	RUSTEBAKKE, MATTHEW
40Q C 45328		DM	15.00 GPM	03/31/1982	NWNWNW	25	35N	46E	DA			GROUNDWATER	RUSTEBAKKE, MATTHEW
40Q C 45328		LG	15.00 GPM	03/31/1982	NWNWNW	25	35N	46E	DA			GROUNDWATER	RUSTEBAKKE, MATTHEW
40Q C 45328		ST	15.00 GPM	03/31/1982	NWNWNW	25	35N	46E	DA			GROUNDWATER	RUSTEBAKKE, MATTHEW

**DEPARTMENT OF NATURAL RESOURCES AND CONSERVATION
POPLAR RIVER
BASIN 40Q**

INDEX OF CLAIMS BY OWNER, BY WATER RIGHT ID

TRIB Values: MP= Manmade Pit, NP=Natural Pit, SD=Secondary Diversion, SI=Subirrigation, SP=Spring, WS=Waste & Seepage, UT=Unnamed Tributary;

POD Indicator: &=Only First POD Listed

WATER RIGHT ID Values: (D, U, W, X) = Adjudication, (C, K, P, Q, R) = New Appropriations, (M) = Water Reservations

WATER RIGHT ID	LATE	USE	FLOW RATE	ENFORCEABLE PRIORITY DATE	POINT OF DIVERSION				TRIB	SOURCE NAME	OWNER NAME	
					QTR	SEC	SEC	TWP	RGE	CN		
40Q W 122782		DM	8.00 GPM	12/31/1915	NWSWSW	15	35N	42E	VA		GROUNDWATER	S & J CATTLE LLC
40Q W 152975		ST	15.00 GPM	12/31/1915	SESWNE	32	36N	42E	VA		GROUNDWATER	S & J CATTLE LLC
40Q W 152976		DM	15.00 GPM	12/31/1915	SESWNE	32	36N	42E	VA		GROUNDWATER	S & J CATTLE LLC
40Q W 165410		ST		12/31/1915	SENEENW	4	35N	42E	VA	SP	SPRING COULEE	S & J CATTLE LLC
40Q W 165490		ST		12/31/1935	NWSWSE	34	36N	42E	VA	SP	SPRING COULEE	S & J CATTLE LLC
40Q W 165492		ST		12/31/1935	S2SW	35	36N	42E	VA	SP	SPRING COULEE	S & J CATTLE LLC
40Q W 165493		ST	15.00 GPM	12/31/1944	NENENE	11	35N	42E	VA		GROUNDWATER	S & J CATTLE LLC
40Q W 165494		ST		12/31/1935	NWNESW	11	35N	42E	VA	SP	SPRING COULEE	S & J CATTLE LLC
40Q W 165527		DM	8.00 GPM	12/31/1928	NWSWNW	15	35N	42E	VA		GROUNDWATER	S & J CATTLE LLC
40Q W 165528		ST		12/31/1936	S2NWNW	15	35N	42E	VA	UT	SPRING COULEE	S & J CATTLE LLC
40Q C 30062688		ST	20.00 GPM	01/27/2012	NWSESESE	9	35N	42E	VA		GROUNDWATER	S & J CATTLE LLC
40Q C 59620		ST	10.00 GPM	09/18/1985	NENENE	11	32N	49E	RO		GROUNDWATER	S R RANCH INC
40Q U 165515		ST	20.00 GPM	04/18/1930	SWSWSW	1	32N	49E	RO		GROUNDWATER	S R RANCH INC
40Q U 165516		DM	20.00 GPM	04/18/1930	SWSWSW	1	32N	49E	RO		GROUNDWATER	S R RANCH INC
40Q W 184917		ST		04/13/1954	SE	34	29N	49E	RO		BOXELDER CREEK	SAGE, DAVID A
40Q W 184917		ST		04/13/1954	SE	34	29N	49E	RO		BOXELDER CREEK	SAGE, GAYLE A
40Q C 61893		CM	8.00 GPM	08/08/1986	E2SWSE	11	35N	48E	DA		GROUNDWATER	SAIN, ROBERT
40Q C 61893		DM	8.00 GPM	08/08/1986	E2SWSE	11	35N	48E	DA		GROUNDWATER	SAIN, ROBERT
40Q P 38055		IR	400.00 GPM	10/29/1981	SWNENW	34	35N	43E	VA		BLACK HAWK COULEE	SANDERS, JEFFREY J
40Q P 38055		ST	400.00 GPM	10/29/1981	SWNENW	34	35N	43E	VA		BLACK HAWK COULEE	SANDERS, JEFFREY J
40Q W 106087		ST	35.00 GPM	12/31/1926	NWNWNE	3	34N	43E	VA		GROUNDWATER	SANDERS, JEFFREY J
40Q W 106088		ST	15.00 GPM	10/17/1958	NENWNE	3	34N	43E	VA		GROUNDWATER	SANDERS, JEFFREY J
40Q W 106089		DM	3.00 GPM	04/01/1956	NWNENE	3	34N	43E	VA		GROUNDWATER	SANDERS, JEFFREY J
40Q W 122783		DM	20.00 GPM	12/31/1960	NESENE	34	37N	42E	VA		GROUNDWATER	SANDERS, RONALD J
40Q W 122784		ST		12/31/1963	NESENE	35	37N	42E	VA	UT	POPLAR RIVER, WEST FORK	SANDERS, RONALD J
40Q W 122785		ST		12/31/1954	SWNENW	27	37N	42E	VA	SP	UNNAMED TRIBUTARY OF WEST FORK POPLAR RIVER	SANDERS, RONALD J
40Q W 122786		ST		12/31/1959	SWSESE	27	37N	42E	VA	SP	UNNAMED TRIBUTARY OF WEST FORK POPLAR RIVER	SANDERS, RONALD J
40Q W 122787		ST	20.00 GPM	12/31/1960	NESENE	34	37N	42E	VA		GROUNDWATER	SANDERS, RONALD J

**DEPARTMENT OF NATURAL RESOURCES AND CONSERVATION
POPLAR RIVER
BASIN 40Q**

INDEX OF CLAIMS BY OWNER, BY WATER RIGHT ID

TRIB Values: MP= Manmade Pit, NP=Natural Pit, SD=Secondary Diversion, SI=Subirrigation, SP=Spring, WS=Waste & Seepage, UT=Unnamed Tributary;

POD Indicator: &=Only First POD Listed

WATER RIGHT ID Values: (D, U, W ,X) = Adjudication, (C, K, P, Q, R) = New Appropriations, (M) = Water Reservations

WATER RIGHT ID	LATE	USE	FLOW RATE	ENFORCEABLE PRIORITY DATE	POINT OF DIVERSION					TRIB	SOURCE NAME	OWNER NAME
					QTR	SEC	SEC	TWP	RGE	CN		
40Q W 187581		DM	10.00 GPM	12/31/1920	NENWNE	18	37N	49E	DA		GROUNDWATER	SAUNDERS, DORIS
40Q W 187582		ST	10.00 GPM	12/31/1944	NWNENE	18	37N	49E	DA		GROUNDWATER	SAUNDERS, DORIS
40Q C 37350		IR	6.00 GPM	10/26/1981	SENENW	6	32N	45E	VA		GROUNDWATER	SAUSKOJUS FAMILY REVOCABLE LIVING TRUST,
40Q C 37350		ST	6.00 GPM	10/26/1981	SENENW	6	32N	45E	VA		GROUNDWATER	SAUSKOJUS FAMILY REVOCABLE LIVING TRUST,
40Q C 55519		AS	12.00 GPM	05/30/1984	NESENE	25	33N	43E	VA		GROUNDWATER	SAUSKOJUS FAMILY REVOCABLE LIVING TRUST,
40Q C 55519		DM	12.00 GPM	05/30/1984	NESENE	25	33N	43E	VA		GROUNDWATER	SAUSKOJUS FAMILY REVOCABLE LIVING TRUST,
40Q C 55519		IR	12.00 GPM	05/30/1984	NESENE	25	33N	43E	VA		GROUNDWATER	SAUSKOJUS FAMILY REVOCABLE LIVING TRUST,
40Q C 55519		ST	12.00 GPM	05/30/1984	NESENE	25	33N	43E	VA		GROUNDWATER	SAUSKOJUS FAMILY REVOCABLE LIVING TRUST,
40Q W 106091		ST	6.00 GPM	01/01/1935	NESENE	25	33N	43E	VA		GROUNDWATER	SAUSKOJUS FAMILY REVOCABLE LIVING TRUST,
40Q W 106092		DM	12.00 GPM	07/15/1944	NESENE	25	33N	43E	VA		GROUNDWATER	SAUSKOJUS FAMILY REVOCABLE LIVING TRUST,
40Q W 106093		DM	6.00 GPM	01/01/1935	NESENE	25	33N	43E	VA		GROUNDWATER	SAUSKOJUS FAMILY REVOCABLE LIVING TRUST,
40Q W 165379		ST		06/01/1971	SESENE	6	32N	45E	VA	SP	COTTONWOOD CREEK	SAUSKOJUS FAMILY REVOCABLE LIVING TRUST,
40Q W 165501		ST		12/31/1945	SW	1	33N	43E	VA &	UT	HELL CREEK	SAUSKOJUS FAMILY TRUST
40Q C 37349		IR	12.00 GPM	10/26/1981	SESWNE	1	32N	44E	VA		GROUNDWATER	SAUSKOJUS, DAVID K
40Q C 37349		ST	12.00 GPM	10/26/1981	SESWNE	1	32N	44E	VA		GROUNDWATER	SAUSKOJUS, DAVID K
40Q C 37349		IR	12.00 GPM	10/26/1981	SESWNE	1	32N	44E	VA		GROUNDWATER	SAUSKOJUS, MARK A
40Q C 37349		ST	12.00 GPM	10/26/1981	SESWNE	1	32N	44E	VA		GROUNDWATER	SAUSKOJUS, MARK A
40Q C 72926		DM	12.00 GPM	11/16/1989	SESESE	9	34N	48E	DA		GROUNDWATER	SCHAAF, BERNARD
40Q C 72926		DM	12.00 GPM	11/16/1989	SESESE	9	34N	48E	DA		GROUNDWATER	SCHAAF, KAY
40Q W 179404		ST		06/10/1960	SWSWSW	2	32N	50E	RO	SP	GIVE OUT MORGAN CREEK	SCHAGUNN FAMILY PRTRNSHP
40Q W 179405		DM	35.00 GPM	12/31/1961	SWNWNW	14	31N	51E	RO		GROUNDWATER	SCHAGUNN FAMILY PRTRNSHP
40Q W 30131990		ST	10.00 GPM	12/31/1914	NENESE	16	34N	48E	DA		GROUNDWATER	SCHIMMELPFENNIG, KATIE
40Q W 30132009		DM	10.00 GPM	11/03/1972	NESWNE	16	34N	48E	DA		GROUNDWATER	SCHIMMELPFENNIG, KATIE
40Q W 30132051		ST	10.00 GPM	11/03/1972	NESWNE	16	34N	48E	DA		GROUNDWATER	SCHIMMELPFENNIG, KATIE
40Q W 30132062		ST	10.00 GPM	09/30/1960	SESWNE	16	34N	48E	DA	SP	POPLAR RIVER	SCHIMMELPFENNIG, KATIE
40Q W 30132083		DM	10.00 GPM	12/31/1914	NENESE	16	34N	48E	DA		GROUNDWATER	SCHIMMELPFENNIG, KATIE
40Q C 17043		DM	45.00 GPM	12/29/1977	NENW	32	35N	49E	DA		GROUNDWATER	SCHOW, MELVIN J

**DEPARTMENT OF NATURAL RESOURCES AND CONSERVATION
POPLAR RIVER
BASIN 40Q**

INDEX OF CLAIMS BY OWNER, BY WATER RIGHT ID

TRIB Values: MP= Manmade Pit, NP=Natural Pit, SD=Secondary Diversion, SI=Subirrigation, SP=Spring, WS=Waste & Seepage, UT=Unnamed Tributary;

POD Indicator: &=Only First POD Listed

WATER RIGHT ID Values: (D, U, W, X) = Adjudication, (C, K, P, Q, R) = New Appropriations, (M) = Water Reservations

WATER RIGHT ID	LATE	USE	FLOW RATE	ENFORCEABLE PRIORITY DATE	POINT OF DIVERSION					TRIB	SOURCE NAME	OWNER NAME
					QTR	SEC	SEC	TWP	RGE	CN		
40Q C 17043		ST	45.00 GPM	12/29/1977	NENW	32	35N	49E	DA		GROUNDWATER	SCHOW, MELVIN J
40Q W 172487		ST		12/31/1921	SENWNW	32	35N	49E	DA	UT	MANTERNACH COULEE	SCHOW, MELVIN J
40Q W 172488		ST		09/13/1949	SESWNW	5	34N	49E	DA	UT	POPLAR RIVER	SCHOW, MELVIN J
40Q C 17043		DM	45.00 GPM	12/29/1977	NENW	32	35N	49E	DA		GROUNDWATER	SCHOW, OLE K
40Q C 17043		ST	45.00 GPM	12/29/1977	NENW	32	35N	49E	DA		GROUNDWATER	SCHOW, OLE K
40Q W 172487		ST		12/31/1921	SENWNW	32	35N	49E	DA	UT	MANTERNACH COULEE	SCHOW, OLE K
40Q W 172488		ST		09/13/1949	SESWNW	5	34N	49E	DA	UT	POPLAR RIVER	SCHOW, OLE K
40Q C 17043		DM	45.00 GPM	12/29/1977	NENW	32	35N	49E	DA		GROUNDWATER	SCHOW, ROBERT T
40Q C 17043		ST	45.00 GPM	12/29/1977	NENW	32	35N	49E	DA		GROUNDWATER	SCHOW, ROBERT T
40Q W 172487		ST		12/31/1921	SENWNW	32	35N	49E	DA	UT	MANTERNACH COULEE	SCHOW, ROBERT T
40Q W 172488		ST		09/13/1949	SESWNW	5	34N	49E	DA	UT	POPLAR RIVER	SCHOW, ROBERT T
40Q W 106053		ST		12/31/1955	NWNESE	17	36N	42E	VA	UT	POPLAR RIVER, WEST FORK	SCHUSTER FARMS INC
40Q W 106054		ST		12/31/1930	NESESW	20	36N	42E	VA	SP	SPRING COULEE	SCHUSTER, JOYCE Y
40Q W 106056		DM	20.00 GPM	12/31/1927	SESWNE	29	36N	42E	VA		GROUNDWATER	SCHUSTER, JOYCE Y
40Q W 106055		ST	5.00 GPM	12/31/1920	NWSWSE	20	36N	42E	VA		GROUNDWATER	SCHUSTER, PETER E
40Q W 106057		CM	10.00 GPM	12/31/1936	SWNWNE	29	36N	42E	VA		GROUNDWATER	SCHUSTER, PETER E
40Q W 122737		DM	30.00 GPM	12/31/1924	SENESE	2	31N	48E	RO		GROUNDWATER	SCHWEIZER, FRANK A
40Q W 122738		ST		12/31/1972	SWSWNW	2	31N	48E	RO	SP	SAGE CREEK	SCHWEIZER, FRANK A
40Q W 122737		DM	30.00 GPM	12/31/1924	SENESE	2	31N	48E	RO		GROUNDWATER	SCHWEIZER, FRANK A REVOCABLE LIVING TRUST
40Q W 122738		ST		12/31/1972	SWSWNW	2	31N	48E	RO	SP	SAGE CREEK	SCHWEIZER, FRANK A REVOCABLE LIVING TRUST
40Q W 24400		MC	500.00 GPM	09/02/1964	NWNWSW	16	35N	48E	DA		GROUNDWATER	SCOBAY, CITY OF
40Q M 77647		MC	500.00 GPM	07/01/1985	NWSW	16	35N	48E	DA		GROUNDWATER	SCOBAY, CITY OF
40Q P 84847		MC	1,400.00 GPM	02/11/1993	NWNWSW	16	35N	48E	DA &		GROUNDWATER	SCOBAY, CITY OF
40Q W 122779		ST		12/31/1948	NESENW	8	30N	48E	RO	UT	BOXELDER CREEK	SETHRE FARMS LLC
40Q W 122780		ST	10.00 GPM	07/31/1956	NWSWSE	7	30N	48E	RO		GROUNDWATER	SETHRE FARMS LLC
40Q W 122781		DM	10.00 GPM	07/31/1956	NWSWSE	7	30N	48E	RO		GROUNDWATER	SETHRE FARMS LLC

**DEPARTMENT OF NATURAL RESOURCES AND CONSERVATION
POPLAR RIVER
BASIN 40Q**

INDEX OF CLAIMS BY OWNER, BY WATER RIGHT ID

TRIB Values: MP= Manmade Pit, NP=Natural Pit, SD=Secondary Diversion, SI=Subirrigation, SP=Spring, WS=Waste & Seepage, UT=Unnamed Tributary;

POD Indicator: &=Only First POD Listed

WATER RIGHT ID Values: (D, U, W, X) = Adjudication, (C, K, P, Q, R) = New Appropriations, (M) = Water Reservations

WATER RIGHT ID	LATE	USE	FLOW RATE	ENFORCEABLE PRIORITY DATE	POINT OF DIVERSION					TRIB	SOURCE NAME	OWNER NAME
					QTR	SEC	SEC	TWP	RGE	CN		
40Q C 17043		DM	45.00 GPM	12/29/1977	NENW	32	35N	49E	DA		GROUNDWATER	SHEEHANS, HELEN L
40Q C 17043		ST	45.00 GPM	12/29/1977	NENW	32	35N	49E	DA		GROUNDWATER	SHEEHANS, HELEN L
40Q W 172487		ST		12/31/1921	SENWNW	32	35N	49E	DA	UT	MANTERNACH COULEE	SHEEHANS, HELEN L
40Q W 172488		ST		09/13/1949	SESWNW	5	34N	49E	DA	UT	POPLAR RIVER	SHEEHANS, HELEN L
40Q W 182420		ST		06/13/1916	S2SWNW	32	37N	48E	DA		POPLAR RIVER, EAST FORK	SHERBURNES LLC
40Q C 16077		DM	5.00 GPM	11/25/1977	NESW	34	36N	48E	DA		GROUNDWATER	SHIPSTEAD, MARK M
40Q C 16078		DM	5.00 GPM	11/25/1977	SESW	34	36N	48E	DA		GROUNDWATER	SHIPSTEAD, MARK M
40Q C 29065		ST	6.00 GPM	09/04/1980	SWSWSE	36	30N	49E	RO		GROUNDWATER	SILLIVAN, PEGGY J
40Q W 165487		ST		07/30/1956	E2	16	29N	49E	RO		BOXELDER CREEK	SILLIVAN, PEGGY J
40Q W 30030387		ST		08/01/1969	N2	34	29N	49E	RO		BOXELDER CREEK	SILLIVAN, PEGGY J
40Q W 7627		ST		12/31/1948	NWSW	14	33N	44E	DA	SP	HELL CREEK	SLETTEN, JEAN A
40Q W 7628		DM	10.00 GPM	09/30/1944	SWSWSW	25	33N	44E	DA		GROUNDWATER	SLETTEN, JEAN A
40Q W 34636		DM	5.00 GPM	06/01/1926	NESENW	2	35N	43E	VA		GROUNDWATER	SLETTEN, JEAN A
40Q C 44399		DM	10.00 GPM	03/29/1982	NENENE	25	33N	44E	DA		GROUNDWATER	SLETTEN, JEAN A
40Q C 44861		ST	5.00 GPM	03/29/1982	SESWSE	31	33N	45E	DA		GROUNDWATER	SLETTEN, JEAN A
40Q C 63935		DM	12.00 GPM	10/15/1986	NESENW	2	35N	43E	VA		GROUNDWATER	SLETTEN, JEAN A
40Q C 89110		ST		04/22/1994	SWSWSE	17	33N	45E	DA		GROUNDWATER	SLETTEN, JEAN A
40Q C 89111		ST		04/22/1994	SWSESW	20	33N	45E	DA		GROUNDWATER	SLETTEN, JEAN A
40Q C 91885		MD	10.00 GPM	12/11/1981	NWNWNE	32	33N	45E	DA		GROUNDWATER	SLETTEN, JEAN A
40Q C 91886		ST	10.00 GPM	12/11/1981	NWNWNE	32	33N	45E	DA		GROUNDWATER	SLETTEN, JEAN A
40Q W 122794		ST		12/31/1916	SESESE	29	33N	45E	DA	SP	SHIPSTEAD COULEE	SLETTEN, JEAN A
40Q W 172510		ST	10.00 GPM	12/31/1952	SWNWNW	33	33N	45E	DA		GROUNDWATER	SLETTEN, JEAN A
40Q W 172511		DM	3.00 GPM	12/31/1951	SWNWNW	33	33N	45E	DA		GROUNDWATER	SLETTEN, JEAN A
40Q W 172542		DM	4.00 GPM	12/31/1917	NWNWNW	31	33N	45E	DA		GROUNDWATER	SLETTEN, JEAN A
40Q W 6845		ST		12/04/1925	SENWSE	15	36N	43E	DA	UT	SWIFT COULEE	SLETTEN, RANDY T
40Q W 7627		ST		12/31/1948	NWSW	14	33N	44E	DA	SP	HELL CREEK	SLETTEN, RANDY T
40Q C 44399		DM	10.00 GPM	03/29/1982	NENENE	25	33N	44E	DA		GROUNDWATER	SLETTEN, RANDY T
40Q C 44861		ST	5.00 GPM	03/29/1982	SESWSE	31	33N	45E	DA		GROUNDWATER	SLETTEN, RANDY T
40Q C 89110		ST		04/22/1994	SWSWSE	17	33N	45E	DA		GROUNDWATER	SLETTEN, RANDY T
40Q C 89111		ST		04/22/1994	SWSESW	20	33N	45E	DA		GROUNDWATER	SLETTEN, RANDY T

**DEPARTMENT OF NATURAL RESOURCES AND CONSERVATION
POPLAR RIVER
BASIN 40Q**

INDEX OF CLAIMS BY OWNER, BY WATER RIGHT ID

TRIB Values: MP= Manmade Pit, NP=Natural Pit, SD=Secondary Diversion, SI=Subirrigation, SP=Spring, WS=Waste & Seepage, UT=Unnamed Tributary;

POD Indicator: &=Only First POD Listed

WATER RIGHT ID Values: (D, U, W, X) = Adjudication, (C, K, P, Q, R) = New Appropriations, (M) = Water Reservations

WATER RIGHT ID	LATE	USE	FLOW RATE	ENFORCEABLE PRIORITY DATE	POINT OF DIVERSION				TRIB	SOURCE NAME	OWNER NAME	
					QTR	SEC	SEC	TWP	RGE	CN		
40Q C 91885		MD	10.00 GPM	12/11/1981	NWNWNE	32	33N	45E	DA		GROUNDWATER	SLETTEN, RANDY T
40Q C 91886		ST	10.00 GPM	12/11/1981	NWNWNE	32	33N	45E	DA		GROUNDWATER	SLETTEN, RANDY T
40Q W 106136		DM	10.00 GPM	12/31/1944	SEWSE	15	36N	43E	DA		GROUNDWATER	SLETTEN, RANDY T
40Q W 122768		ST	25.00 GPM	12/31/1935	SWNWNE	22	36N	43E	DA	SP	SWIFT COULEE	SLETTEN, RANDY T
40Q W 122769		ST		12/31/1952	SWNWSE	22	36N	43E	DA	UT	POPLAR RIVER, WEST FORK	SLETTEN, RANDY T
40Q W 122770		ST	25.00 GPM	12/31/1957	NWNWSE	22	36N	43E	DA	SP	SWIFT COULEE	SLETTEN, RANDY T
40Q W 122771		ST	25.00 GPM	12/31/1945	SEWSE	15	36N	43E	DA	SP	SWIFT COULEE	SLETTEN, RANDY T
40Q W 172542		DM	4.00 GPM	12/31/1917	NWNWNW	31	33N	45E	DA		GROUNDWATER	SLETTEN, RANDY T
40Q W 7627		ST		12/31/1948	NWSW	14	33N	44E	DA	SP	HELL CREEK	SLETTEN, TORLIEF J
40Q W 7628		DM	10.00 GPM	09/30/1944	SWSWSW	25	33N	44E	DA		GROUNDWATER	SLETTEN, TORLIEF J
40Q C 44399		DM	10.00 GPM	03/29/1982	NENENE	25	33N	44E	DA		GROUNDWATER	SLETTEN, TORLIEF J
40Q C 44861		ST	5.00 GPM	03/29/1982	SESWSE	31	33N	45E	DA		GROUNDWATER	SLETTEN, TORLIEF J
40Q C 89110		ST		04/22/1994	SWSWSE	17	33N	45E	DA		GROUNDWATER	SLETTEN, TORLIEF J
40Q C 89111		ST		04/22/1994	SWSESW	20	33N	45E	DA		GROUNDWATER	SLETTEN, TORLIEF J
40Q C 91885		MD	10.00 GPM	12/11/1981	NWNWNE	32	33N	45E	DA		GROUNDWATER	SLETTEN, TORLIEF J
40Q C 91886		ST	10.00 GPM	12/11/1981	NWNWNE	32	33N	45E	DA		GROUNDWATER	SLETTEN, TORLIEF J
40Q W 122794		ST		12/31/1916	SESESE	29	33N	45E	DA	SP	SHIPSTEAD COULEE	SLETTEN, TORLIEF J
40Q W 172510		ST	10.00 GPM	12/31/1952	SWNWNW	33	33N	45E	DA		GROUNDWATER	SLETTEN, TORLIEF J
40Q W 172511		DM	3.00 GPM	12/31/1951	SWNWNW	33	33N	45E	DA		GROUNDWATER	SLETTEN, TORLIEF J
40Q W 172542		DM	4.00 GPM	12/31/1917	NWNWNW	31	33N	45E	DA		GROUNDWATER	SLETTEN, TORLIEF J
40Q W 30113781		ST		12/31/1948	NENE	33	30N	51E	RO	UT	POPLAR RIVER	SMITH, BARBARA A
40Q W 168171		ST		12/31/1960	NENESE	18	37N	40E	VA	MP	INTERIOR DRAINAGE	SOLBERG, CANDACE M
40Q W 168171		ST		12/31/1960	NENESE	18	37N	40E	VA	MP	INTERIOR DRAINAGE	SOLBERG, WAYNE A
40Q C 31134		DM	7.00 GPM	01/08/1981	NWSW	12	37N	42E	VA		GROUNDWATER	SOLBERG, WAYNE INC
40Q C 31134		ST	7.00 GPM	01/08/1981	NWSW	12	37N	42E	VA		GROUNDWATER	SOLBERG, WAYNE INC
40Q W 165534		DM	20.00 GPM	06/06/1951	NENWSW	12	37N	42E	VA		GROUNDWATER	SOLBERG, WAYNE INC
40Q W 179452		IR		01/01/1965	W2SWNE	2	37N	41E	VA	UT	POPLAR RIVER, WEST FORK	SOLBERG, WAYNE INC
40Q W 106058		IR	400.00 GPM	07/05/1958	SENESE	28	35N	48E	DA		POPLAR RIVER	SOLBERG, WESLEY B
40Q W 187584		DM	6.00 GPM	10/31/1954	NENESE	28	35N	48E	DA		GROUNDWATER	SOLBERG, WESLEY B

**DEPARTMENT OF NATURAL RESOURCES AND CONSERVATION
POPLAR RIVER
BASIN 40Q**

INDEX OF CLAIMS BY OWNER, BY WATER RIGHT ID

TRIB Values: MP= Manmade Pit, NP=Natural Pit, SD=Secondary Diversion, SI=Subirrigation, SP=Spring, WS=Waste & Seepage, UT=Unnamed Tributary;

POD Indicator: &=Only First POD Listed

WATER RIGHT ID Values: (D, U, W, X) = Adjudication, (C, K, P, Q, R) = New Appropriations, (M) = Water Reservations

WATER RIGHT ID	LATE	USE	FLOW RATE	ENFORCEABLE PRIORITY DATE	POINT OF DIVERSION					TRIB	SOURCE NAME	OWNER NAME
					QTR	SEC	SEC	TWP	RGE	CN		
40Q C 41514		DM	11.00 GPM	01/12/1982	NENW	14	35N	48E	DA		GROUNDWATER	SOUTHLAND, CANDACE A
40Q C 106993		LG	20.00 GPM	05/21/1999	NWNENW	14	35N	48E	DA		GROUNDWATER	SOUTHLAND, CANDACE A
40Q C 50309		DM	12.00 GPM	11/04/1982	NWNESW	11	35N	48E	DA		GROUNDWATER	SOUTHLAND, PHILLIP
40Q C 50309		ST	12.00 GPM	11/04/1982	NWNESW	11	35N	48E	DA		GROUNDWATER	SOUTHLAND, PHILLIP
40Q W 167863		DM	12.00 GPM	06/18/1965	NENESW	11	35N	48E	DA		GROUNDWATER	SOUTHLAND, PHILLIP
40Q W 167864		ST	12.00 GPM	06/18/1965	NENESW	11	35N	48E	DA		GROUNDWATER	SOUTHLAND, PHILLIP
40Q W 172748		ST		12/31/1965	NESESW	11	35N	48E	DA	SP	POPLAR RIVER	SOUTHLAND, PHILLIP
40Q C 50309		DM	12.00 GPM	11/04/1982	NWNESW	11	35N	48E	DA		GROUNDWATER	SOUTHLAND, SONYA M
40Q C 50309		ST	12.00 GPM	11/04/1982	NWNESW	11	35N	48E	DA		GROUNDWATER	SOUTHLAND, SONYA M
40Q W 167863		DM	12.00 GPM	06/18/1965	NENESW	11	35N	48E	DA		GROUNDWATER	SOUTHLAND, SONYA M
40Q W 167864		ST	12.00 GPM	06/18/1965	NENESW	11	35N	48E	DA		GROUNDWATER	SOUTHLAND, SONYA M
40Q W 172748		ST		12/31/1965	NESESW	11	35N	48E	DA	SP	POPLAR RIVER	SOUTHLAND, SONYA M
40Q C 41514		DM	11.00 GPM	01/12/1982	NENW	14	35N	48E	DA		GROUNDWATER	SOUTHLAND, THOMAS P
40Q C 106993		LG	20.00 GPM	05/21/1999	NWNENW	14	35N	48E	DA		GROUNDWATER	SOUTHLAND, THOMAS P
40Q W 167898		ST		09/01/1968	NENENW	16	33N	44E	DA	SP	HELL CREEK	SOUTHWIND LAND CORP
40Q W 179415		DM	5.00 GPM	12/31/1927	NWSENE	17	33N	44E	DA		GROUNDWATER	SOUTHWIND LAND CORP
40Q W 130738		ST		12/31/1895	SWNWNE	19	36N	41E	VA	SP	ROANWOOD CREEK	ST JOHN, LELAND
40Q W 172666		ST		12/31/1955	SENWSE	18	36N	41E	VA	UT	ROANWOOD CREEK	ST JOHN, LELAND
40Q W 43930		DM	30.00 GPM	11/23/1981	SESWSE	15	31N	51E	RO	SP	HAY CREEK	STANGELAND, STACY
40Q W 43931		DM	20.00 GPM	11/23/1981	SESWSE	15	31N	51E	RO		GROUNDWATER	STANGELAND, STACY
40Q W 106079		ST		12/31/1914	SWNESW	17	36N	42E	VA	SP	UNNAMED TRIBUTARY OF WEST FORK POPLAR RIVER	STEIN TRUST
40Q W 106080		DM	10.00 GPM	10/08/1953	SWNESW	17	36N	42E	VA		GROUNDWATER	STEIN TRUST
40Q W 165482		ST	10.00 GPM	12/31/1920	SENWSW	13	37N	40E	VA		GROUNDWATER	STELLFLUG, KIMBERLY
40Q W 165483		ST		12/31/1910	SE	5	37N	41E	VA &		POPLAR RIVER, WEST FORK	STELLFLUG, KIMBERLY
40Q W 165482		ST	10.00 GPM	12/31/1920	SENWSW	13	37N	40E	VA		GROUNDWATER	STELLFLUG, KONLIN
40Q W 165483		ST		12/31/1910	SE	5	37N	41E	VA &		POPLAR RIVER, WEST FORK	STELLFLUG, KONLIN

**DEPARTMENT OF NATURAL RESOURCES AND CONSERVATION
POPLAR RIVER
BASIN 40Q**

INDEX OF CLAIMS BY OWNER, BY WATER RIGHT ID

TRIB Values: MP= Manmade Pit, NP=Natural Pit, SD=Secondary Diversion, SI=Subirrigation, SP=Spring, WS=Waste & Seepage, UT=Unnamed Tributary;

POD Indicator: &=Only First POD Listed

WATER RIGHT ID Values: (D, U, W, X) = Adjudication, (C, K, P, Q, R) = New Appropriations, (M) = Water Reservations

WATER RIGHT ID	LATE	USE	FLOW RATE	ENFORCEABLE PRIORITY DATE	POINT OF DIVERSION				TRIB	SOURCE NAME	OWNER NAME	
					QTR	SEC	SEC	TWP	RGE	CN		
40Q C 64099		ST	10.00 GPM	08/25/1987	SWSWNW	6	29N	49E	RO		GROUNDWATER	STENSLAND LAND & LIVESTOCK CO INC
40Q W 122818		ST		01/01/1920	SWNW	24	30N	48E	RO &		BOXELDER CREEK	STENSLAND LAND & LIVESTOCK CO INC
40Q W 122820		ST		12/31/1952	SWSESE	21	30N	49E	RO	SP	BOXELDER CREEK	STENSLAND LAND & LIVESTOCK CO INC
40Q W 122822		ST		12/31/1956	SESENE	27	30N	49E	RO	UT	BOXELDER CREEK	STENSLAND LAND & LIVESTOCK CO INC
40Q W 122823		ST		12/31/1966	SWNW	24	30N	48E	RO &		BOXELDER CREEK	STENSLAND LAND & LIVESTOCK CO INC
40Q W 122824		ST	5.00 GPM	12/31/1950	NWSWSE	27	30N	49E	RO		GROUNDWATER	STENSLAND LAND & LIVESTOCK CO INC
40Q W 30132626		ST	12.00 GPM	02/01/1950	SESESE	24	30N	48E	RO		GROUNDWATER	STENSLAND LAND & LIVESTOCK CO INC
40Q W 30132627		ST		12/19/1913	W2SE	19	30N	49E	RO &	UT	BOXELDER CREEK	STENSLAND LAND & LIVESTOCK CO INC
40Q W 167891		ST		06/01/1945	SESENE	12	31N	47E	RO	SP	SMITH COULEE	STENSLAND, ERNEST I
40Q W 167892		ST		10/01/1949	NESESW	11	31N	47E	RO	SP	BOXELDER CREEK	STENSLAND, ERNEST I
40Q W 168889		ST	5.00 GPM	06/12/1948	NESWNW	16	31N	47E	RO		GROUNDWATER	STENSLAND, ERNEST I
40Q W 168890		ST	12.00 GPM	06/12/1948	NESWNW	16	31N	47E	RO		GROUNDWATER	STENSLAND, ERNEST I
40Q W 168891		DM	12.00 GPM	06/12/1948	NESWNW	16	31N	47E	RO		GROUNDWATER	STENSLAND, ERNEST I
40Q W 5142		ST		02/17/1961	SESWNW	36	30N	48E	RO	UT	BOXELDER CREEK	STENSLAND, JD
40Q W 5142		ST		02/17/1961	SESWNW	36	30N	48E	RO	UT	BOXELDER CREEK	STENSLAND, KAMI
40Q W 167893		ST	4.00 GPM	10/15/1946	NWSWNE	31	32N	48E	RO		GROUNDWATER	STENSLAND, LARRY E
40Q W 167894		ST		06/01/1925	SENWSE	31	32N	48E	RO	SP	POPLAR RIVER	STENSLAND, LARRY E
40Q W 167895		ST	5.00 GPM	10/01/1956	SWSWNE	31	32N	48E	RO		GROUNDWATER	STENSLAND, LARRY E
40Q W 167896		DM	5.00 GPM	10/01/1956	SWSWNE	31	32N	48E	RO		GROUNDWATER	STENSLAND, LARRY E
40Q W 172708		ST		12/31/1925	NESESE	29	32N	47E	RO	SP	POPLAR RIVER, WEST FORK	STENSLAND, LARRY E
40Q W 172709		ST		12/31/1925	NESWNW	33	32N	47E	RO	SP	POPLAR RIVER, WEST FORK	STENSLAND, LARRY E
40Q W 187563		ST		06/01/1958	SWNENW	13	32N	47E	RO	SP	POPLAR RIVER, WEST FORK	STENSLAND, LARRY INC
40Q W 187564		ST		06/01/1958	NESENE	13	32N	47E	RO	SP	POPLAR RIVER, WEST FORK	STENSLAND, LARRY INC
40Q W 187565		ST		12/31/1916	NWNENW	30	32N	48E	RO	SP	JAKES COULEE	STENSLAND, LARRY INC
40Q C 50211		ST	3.00 GPM	09/16/1982	N2SESE	16	31N	48E	RO		GROUNDWATER	STENSLAND, WAYNE
40Q C 93484		DM	6.00 GPM	11/20/1981	NENWNE	17	31N	48E	RO		GROUNDWATER	STENSLAND, WAYNE
40Q C 93484		LG	6.00 GPM	11/20/1981	NENWNE	17	31N	48E	RO		GROUNDWATER	STENSLAND, WAYNE
40Q W 104434		DM	20.00 GPM	07/01/1916	NWSWNW	18	31N	48E	RO		GROUNDWATER	STENSLAND, WAYNE
40Q W 104435		ST	20.00 GPM	07/01/1942	SESWNW	18	31N	48E	RO		GROUNDWATER	STENSLAND, WAYNE

**DEPARTMENT OF NATURAL RESOURCES AND CONSERVATION
POPLAR RIVER
BASIN 40Q**

INDEX OF CLAIMS BY OWNER, BY WATER RIGHT ID

TRIB Values: MP= Manmade Pit, NP=Natural Pit, SD=Secondary Diversion, SI=Subirrigation, SP=Spring, WS=Waste & Seepage, UT=Unnamed Tributary;

POD Indicator: &=Only First POD Listed

WATER RIGHT ID Values: (D, U, W, X) = Adjudication, (C, K, P, Q, R) = New Appropriations, (M) = Water Reservations

WATER RIGHT ID	LATE	USE	FLOW RATE	ENFORCEABLE PRIORITY DATE	POINT OF DIVERSION				TRIB	SOURCE NAME	OWNER NAME	
					QTR	SEC	SEC	TWP	RGE	CN		
40Q W 104436		ST		06/01/1952	NWNENW	18	31N	48E	RO	UT	SMITH COULEE	STENSLAND, WAYNE
40Q W 106151		FW		12/31/1969	SWSESW	5	32N	50E	RO	UT	GIVE OUT MORGAN CREEK	STENTOFT, ASHLEY
40Q W 167885		ST	5.00 GPM	07/31/1938	NWSESE	25	33N	48E	DA		GROUNDWATER	STENTOFT, ASHLEY
40Q W 167888		DM	10.00 GPM	12/31/1914	SENESE	25	33N	48E	DA		GROUNDWATER	STENTOFT, ASHLEY
40Q W 167890		ST		12/31/1917	S2	25	33N	48E	DA		POPLAR RIVER	STENTOFT, ASHLEY
40Q W 179455		ST	10.00 GPM	12/31/1923	SENWSW	25	33N	48E	DA		GROUNDWATER	STENTOFT, ASHLEY
40Q W 106151		FW		12/31/1969	SWSESW	5	32N	50E	RO	UT	GIVE OUT MORGAN CREEK	STENTOFT, DAVID
40Q W 167885		ST	5.00 GPM	07/31/1938	NWSESE	25	33N	48E	DA		GROUNDWATER	STENTOFT, DAVID
40Q W 167888		DM	10.00 GPM	12/31/1914	SENESE	25	33N	48E	DA		GROUNDWATER	STENTOFT, DAVID
40Q W 167890		ST		12/31/1917	S2	25	33N	48E	DA		POPLAR RIVER	STENTOFT, DAVID
40Q W 179455		ST	10.00 GPM	12/31/1923	SENWSW	25	33N	48E	DA		GROUNDWATER	STENTOFT, DAVID
40Q W 104443		ST	10.00 GPM	07/01/1915	NWNWSW	31	33N	48E	DA		GROUNDWATER	STENTOFT, LAURIE
40Q W 106081		ST		12/31/1916	E2SW	14	33N	47E	DA &		POLICE CREEK	STENTOFT, LAURIE
40Q W 104443		ST	10.00 GPM	07/01/1915	NWNWSW	31	33N	48E	DA		GROUNDWATER	STENTOFT, MARTIN C
40Q W 106081		ST		12/31/1916	E2SW	14	33N	47E	DA &		POLICE CREEK	STENTOFT, MARTIN C
40Q W 106149		ST		06/30/1968	SWNESE	6	32N	50E	RO	UT	GIVE OUT MORGAN CREEK	STENTOFT, MARTIN C
40Q W 106150		ST		05/05/1967	S2SESW	8	32N	50E	RO	UT	GIVE OUT MORGAN CREEK	STENTOFT, MARTIN C
40Q W 17221		ST		12/31/1938	NENWNW	5	32N	45E	VA	SP	COTTONWOOD CREEK	STERLING FARMS LP
40Q W 17222		ST		12/31/1938	NWSWSE	36	33N	44E	DA	SP	COTTONWOOD CREEK	STERLING FARMS LP
40Q W 17223		ST		12/31/1938	NESWSE	36	33N	44E	DA	SP	COTTONWOOD CREEK	STERLING FARMS LP
40Q C 22193		DM	20.00 GPM	03/27/1979	NWSWSW	32	33N	45E	DA		GROUNDWATER	STERLING FARMS LP
40Q C 22193		ST	20.00 GPM	03/27/1979	NWSWSW	32	33N	45E	DA		GROUNDWATER	STERLING FARMS LP
40Q C 27635		DM	6.80 GPM	05/12/1980	NWNWNW	5	32N	45E	VA		GROUNDWATER	STERLING FARMS LP
40Q C 51807		DM	10.00 GPM	12/22/1982	SWSWNE	15	32N	45E	VA		GROUNDWATER	STERLING FARMS LP
40Q W 179469		ST		12/31/1957	NWNWSE	35	32N	45E	VA	UT	COTTONWOOD CREEK	STERLING FARMS LP
40Q W 179470		ST		12/31/1947	SWNENW	34	32N	45E	VA	UT	COTTONWOOD CREEK	STERLING FARMS LP
40Q C 30049678		ST	15.00 GPM	10/26/2010	SESW	11	32N	45E	VA		GROUNDWATER	STERLING FARMS LP
40Q W 30145670		DM	35.00 GPM	05/27/1955	SESESE	8	30N	51E	RO	SP	POPLAR RIVER	STEWART BETTY R FAMILY TRUST
40Q W 30145673		DM	35.00 GPM	05/27/1955	SWSWSW	9	30N	51E	RO		GROUNDWATER	STEWART BETTY R FAMILY TRUST

**DEPARTMENT OF NATURAL RESOURCES AND CONSERVATION
POPLAR RIVER
BASIN 40Q
INDEX OF CLAIMS BY OWNER, BY WATER RIGHT ID**

TRIB Values: MP= Manmade Pit, NP=Natural Pit, SD=Secondary Diversion,SI=Subirrigation, SP=Spring, WS=Waste & Seepage, UT=Unnamed Tributary;
 POD Indicator: &=Only First POD Listed
 WATER RIGHT ID Values: (D, U, W ,X) = Adjudication, (C, K, P, Q, R) = New Appropriations, (M) = Water Reservations

WATER RIGHT ID	LATE	USE	FLOW RATE	ENFORCEABLE PRIORITY DATE	POINT OF DIVERSION QTR SEC SEC TWP RGE CN	TRIB	SOURCE NAME	OWNER NAME
40Q W 30145670		DM	35.00 GPM	05/27/1955	SESESE 8 30N 51E RO	SP	POPLAR RIVER	STEWART, SCOTT
40Q W 30145673		DM	35.00 GPM	05/27/1955	SWSWSW 9 30N 51E RO		GROUNDWATER	STEWART, SCOTT
40Q W 165472		ST		12/31/1940	NESWSE 16 29N 50E RO &		BADGER CREEK	STRAUSER TRUCKING LLP
40Q C 46628		DM	2.00 GPM	04/28/1982	SESESW 10 29N 50E RO		GROUNDWATER	STRAUSER, JEFF L
40Q C 46628		ST	2.00 GPM	04/28/1982	SESESW 10 29N 50E RO		GROUNDWATER	STRAUSER, JEFF L
40Q W 179430		DM	3.00 GPM	12/31/1930	SWSESW 17 28N 51E RO		GROUNDWATER	STRAUSER, JEFF L
40Q W 30132530		ST	12.00 GPM	07/31/1940	S2SE 26 37N 40E VA		GROUNDWATER	STUBER, ALBERT T
40Q W 30132535		ST		05/20/1919	N2S2 25 37N 40E VA &	UT	ROANWOOD CREEK	STUBER, ALBERT T
40Q P 30021960		ST		04/17/2006	SENENE 9 29N 50E RO		CULBERTSON CREEK	SUNDSTED, DONNA R
40Q P 30021962		ST		04/17/2006	SWSESE 15 29N 50E RO	UT	FLEA CREEK	SUNDSTED, DONNA R
40Q P 30021963		ST		04/17/2006	SWSWSW 14 29N 50E RO	UT	FLEA CREEK	SUNDSTED, DONNA R
40Q W 30124996		ST		10/07/1930	S2NE 14 29N 50E RO &	UT	CULBERTSON CREEK	SUNDSTED, DONNA R
40Q C 104456		ST	10.00 GPM	09/09/1998	SESENW 20 33N 48E DA		GROUNDWATER	SUSAG FARMS
40Q C 97768		ST	6.00 GPM	06/06/1996	NWNWNW 33 33N 48E DA		GROUNDWATER	SUSAG, CARL G
40Q P 46273		ST		04/29/1982	NESESE 23 31N 51E RO	UT	HAY CREEK	SWANK & SON INC
40Q P 46274		ST		04/29/1982	SWSENE 26 31N 51E RO	UT	HAY CREEK	SWANK & SON INC
40Q W 30125116		DM	5.00 GPM	10/31/1952	SWSW 30 31N 51E RO		GROUNDWATER	SWANK & SON INC
40Q W 167856		IR		12/31/1954	NENESE 27 31N 51E RO	UT	HAY CREEK	SWANK, MARK
40Q W 179478		IR		12/31/1964	SESWNE 32 31N 51E RO	UT	SWANK COULEE	SWANK, MARK
40Q W 13005		DM	10.00 GPM	12/31/1924	SESWNE 19 36N 47E DA		GROUNDWATER	TADE INC
40Q W 13006		ST	12.00 GPM	12/31/1951	NESWNE 19 36N 47E DA		GROUNDWATER	TADE INC
40Q W 13007		ST		06/01/1924	NESWNE 19 36N 47E DA	SP	AUDET COULEE	TADE INC
40Q W 104464		ST		12/31/1914	NE 26 36N 46E DA &		BUTTE CREEK	TADE INC
40Q W 172691		ST	20.00 GPM	12/31/1950	SWSWNE 1 31N 48E RO		GROUNDWATER	TADE INC
40Q W 172693		DM	20.00 GPM	12/31/1950	SWSWNE 1 31N 48E RO		GROUNDWATER	TADE INC
40Q C 30024640		ST		10/02/2006	NWSWSW 2 34N 49E DA		GROUNDWATER	TADE INC

**DEPARTMENT OF NATURAL RESOURCES AND CONSERVATION
POPLAR RIVER
BASIN 40Q**

INDEX OF CLAIMS BY OWNER, BY WATER RIGHT ID

TRIB Values: MP= Manmade Pit, NP=Natural Pit, SD=Secondary Diversion, SI=Subirrigation, SP=Spring, WS=Waste & Seepage, UT=Unnamed Tributary;

POD Indicator: &=Only First POD Listed

WATER RIGHT ID Values: (D, U, W, X) = Adjudication, (C, K, P, Q, R) = New Appropriations, (M) = Water Reservations

WATER RIGHT ID	LATE	USE	FLOW RATE	ENFORCEABLE PRIORITY DATE	POINT OF DIVERSION				TRIB	SOURCE NAME	OWNER NAME	
					QTR	SEC	SEC	TWP	RGE	CN		
40Q C 104495		DM	15.00 GPM	11/02/1998	NWNWNE	11	34N	49E	DA		GROUNDWATER	TADE, MICHAEL J
40Q C 104495		LG	15.00 GPM	11/02/1998	NWNWNE	11	34N	49E	DA		GROUNDWATER	TADE, MICHAEL J
40Q W 20508		AS	3.00 GPM	09/15/1961	NWSWSE	18	36N	47E	DA		GROUNDWATER	TADE, NORMA JEAN
40Q P 114701		ST		03/02/2001	SWSWSE	30	36N	49E	DA	UT	SHANNON COULEE	TADE, NORMA JEAN
40Q P 114702		ST		03/02/2001	SESWSE	18	36N	49E	DA	UT	SHANNON COULEE	TADE, NORMA JEAN
40Q C 114703		ST	15.00 GPM	03/02/2001	NWSEW	18	36N	49E	DA		GROUNDWATER	TADE, NORMA JEAN
40Q W 145987		ST		07/20/1966	NENWNE	18	36N	49E	DA	UT	UNNAMED TRIBUTARY OF EAST FORK POPLAR RIVER	TADE, NORMA JEAN
40Q W 20508		AS	3.00 GPM	09/15/1961	NWSWSE	18	36N	47E	DA		GROUNDWATER	TADE, RONALD
40Q P 114701		ST		03/02/2001	SWSWSE	30	36N	49E	DA	UT	SHANNON COULEE	TADE, RONALD
40Q P 114702		ST		03/02/2001	SESWSE	18	36N	49E	DA	UT	SHANNON COULEE	TADE, RONALD
40Q C 114703		ST	15.00 GPM	03/02/2001	NWSEW	18	36N	49E	DA		GROUNDWATER	TADE, RONALD
40Q W 145987		ST		07/20/1966	NENWNE	18	36N	49E	DA	UT	UNNAMED TRIBUTARY OF EAST FORK POPLAR RIVER	TADE, RONALD
40Q C 2823		ST	12.00 GPM	07/05/1974	NWNW	32	36N	48E	DA		GROUNDWATER	TANDE RANCH
40Q W 28315		IR	2,000.00 GPM	04/30/1960	SWSWSE	6	35N	48E	DA &		POPLAR RIVER	TANDE RANCH
40Q W 28316		IR	5.00 CFS	03/18/1913	SWNWNW	12	35N	47E	DA &		BUTTE CREEK	TANDE RANCH
40Q C 31503		DM	15.00 GPM	02/02/1981	NENESE	31	36N	46E	DA		GROUNDWATER	TANDE RANCH
40Q W 40367		IR		04/10/1910	SWSWSE	1	37N	45E	DA		LOST CHILD CREEK	TANDE RANCH
40Q W 40368		IR		04/01/1901	SWNWSW	6	37N	46E	DA		COAL CREEK	TANDE RANCH
40Q W 40370		ST	30.00 GPM	12/31/1948	S2NWSE	6	37N	46E	DA	SP	LOST CHILD CREEK	TANDE RANCH
40Q W 40372		DM	15.00 GPM	01/01/1959	SWNWNW	32	36N	48E	DA		GROUNDWATER	TANDE RANCH
40Q W 40373		IR	25.00 CFS	06/27/1903	NWSESE	19	36N	48E	DA		POPLAR RIVER, MIDDLE FORK	TANDE RANCH
40Q W 40374		IR	7.00 CFS	03/31/1906	NWSESE	19	36N	48E	DA		POPLAR RIVER, MIDDLE FORK	TANDE RANCH
40Q W 40375		IR	27.84 CFS	12/31/1904	NWSESE	19	36N	48E	DA		POPLAR RIVER, MIDDLE FORK	TANDE RANCH
40Q W 40378		ST		04/01/1908	NESW	29	36N	48E	DA &		POPLAR RIVER, MIDDLE FORK	TANDE RANCH
40Q W 40379		ST	15.00 GPM	12/31/1925	SWNWNW	32	36N	48E	DA		GROUNDWATER	TANDE RANCH
40Q W 104461		ST		12/31/1928	SEW	29	36N	48E	DA		POPLAR RIVER, MIDDLE FORK	TANDE RANCH
40Q W 106158		ST		06/01/1940	SESW	26	37N	46E	DA &		POPLAR RIVER	TANDE RANCH
40Q W 106159		IR	148.00 GPM	04/15/1944	SEW	35	37N	46E	DA		POPLAR RIVER, MIDDLE FORK	TANDE RANCH
40Q W 165395		ST		03/14/1906	SESW	7	35N	48E	DA		BUTTE CREEK	TANDE RANCH
40Q W 165396		ST		03/14/1906	E2W2SE	7	35N	48E	DA		POPLAR RIVER	TANDE RANCH

**DEPARTMENT OF NATURAL RESOURCES AND CONSERVATION
POPLAR RIVER
BASIN 40Q**

INDEX OF CLAIMS BY OWNER, BY WATER RIGHT ID

TRIB Values: MP= Manmade Pit, NP=Natural Pit, SD=Secondary Diversion, SI=Subirrigation, SP=Spring, WS=Waste & Seepage, UT=Unnamed Tributary;

POD Indicator: &=Only First POD Listed

WATER RIGHT ID Values: (D, U, W, X) = Adjudication, (C, K, P, Q, R) = New Appropriations, (M) = Water Reservations

WATER RIGHT ID	LATE	USE	FLOW RATE	ENFORCEABLE PRIORITY DATE	POINT OF DIVERSION				TRIB	SOURCE NAME	OWNER NAME	
					QTR	SEC	SEC	TWP	RGE	CN		
40Q W 213086		ST		12/31/1955	NESWNE	4	35N	47E	DA	UT	BUTTE CREEK	TANDE RANCH
40Q W 214418		ST	15.00 GPM	12/31/1932	SWNWNW	32	36N	48E	DA		GROUNDWATER	TANDE RANCH
40Q W 214419		ST		12/31/1908	SESE	32	36N	48E	DA &		POPLAR RIVER	TANDE RANCH
40Q C 30021622		ST		01/30/2006	NWNWSW	8	35N	48E	DA		GROUNDWATER	TANDE RANCH
40Q W 40369		ST		09/22/1917	SE	35	37N	46E	DA &	UT	POPLAR RIVER, MIDDLE FORK	TANDE, JAMES R
40Q W 40371		ST		03/01/1936	S2S2	35	33N	47E	DA		POPLAR RIVER, WEST FORK	TANDE, JAMES R
40Q W 40369		ST		09/22/1917	SE	35	37N	46E	DA &	UT	POPLAR RIVER, MIDDLE FORK	TANDE, TIMOTHY J
40Q W 40371		ST		03/01/1936	S2S2	35	33N	47E	DA		POPLAR RIVER, WEST FORK	TANDE, TIMOTHY J
40Q W 165413		IR		08/06/1955	SENWSW	5	34N	43E	VA		HELL CREEK	TARUM, BRENDA K
40Q W 165415		ST		08/06/1955	SENWSW	5	34N	43E	VA		HELL CREEK	TARUM, BRENDA K
40Q C 44398		DM	15.00 GPM	03/29/1982	SESESW	6	34N	43E	VA		GROUNDWATER	TARUM, DALE & CO INC
40Q W 165412		IR		10/31/1957	SENESEW	6	34N	43E	VA	UT	HELL CREEK	TARUM, DALE & CO INC
40Q W 165414		ST		11/15/1948	S2NENE	6	34N	43E	VA		HELL CREEK	TARUM, DALE & CO INC
40Q W 165416		ST	12.00 GPM	09/09/1961	SESESW	6	34N	43E	VA		GROUNDWATER	TARUM, DALE & CO INC
40Q W 165418		ST	4.00 GPM	12/31/1928	SESESW	6	34N	43E	VA		GROUNDWATER	TARUM, DALE & CO INC
40Q W 165419		LG	12.00 GPM	09/09/1961	SESESW	6	34N	43E	VA		GROUNDWATER	TARUM, DALE & CO INC
40Q W 187579		DM	5.00 GPM	12/31/1928	SESESW	6	34N	43E	VA		GROUNDWATER	TARUM, DALE & CO INC
40Q W 187580		AS	15.00 GPM	05/31/1928	SESESW	6	34N	43E	VA		GROUNDWATER	TARUM, DALE & CO INC
40Q W 165413		IR		08/06/1955	SENWSW	5	34N	43E	VA		HELL CREEK	TARUM, DALE E
40Q W 165415		ST		08/06/1955	SENWSW	5	34N	43E	VA		HELL CREEK	TARUM, DALE E
40Q C 9692		DM	6.00 GPM	10/01/1976	SWSESW	6	34N	43E	VA		GROUNDWATER	TARUM, TYLER P
40Q W 165417		ST		11/15/1960	NWSENV	14	35N	43E	VA		DOLSON COULEE	TARUM, TYLER P
40Q W 106125		ST		12/31/1928	S2SENE	19	36N	48E	DA &		POPLAR RIVER, MIDDLE FORK	TETRAULT, SYLVIA M
40Q C 111370		ST	15.00 GPM	07/11/2000	SENWSE	1	36N	43E	DA		GROUNDWATER	THIEVEN, RACHEL
40Q W 179463		ST		12/31/1916	NENESE	1	36N	43E	DA	SP	BROCKWAY COULEE	THIEVEN, RACHEL
40Q W 179464		ST		12/31/1916	SWNENE	12	36N	43E	DA	SP	BROCKWAY COULEE	THIEVEN, RACHEL
40Q W 179465		DM	10.00 GPM	12/31/1943	SENWSE	1	36N	43E	DA		GROUNDWATER	THIEVEN, RACHEL
40Q W 179466		DM	10.00 GPM	12/31/1944	SWNESE	1	36N	43E	DA		GROUNDWATER	THIEVEN, RACHEL

**DEPARTMENT OF NATURAL RESOURCES AND CONSERVATION
POPLAR RIVER
BASIN 40Q**

INDEX OF CLAIMS BY OWNER, BY WATER RIGHT ID

TRIB Values: MP= Manmade Pit, NP=Natural Pit, SD=Secondary Diversion, SI=Subirrigation, SP=Spring, WS=Waste & Seepage, UT=Unnamed Tributary;

POD Indicator: &=Only First POD Listed

WATER RIGHT ID Values: (D, U, W, X) = Adjudication, (C, K, P, Q, R) = New Appropriations, (M) = Water Reservations

WATER RIGHT ID	LATE	USE	FLOW RATE	ENFORCEABLE PRIORITY DATE	POINT OF DIVERSION				TRIB	SOURCE NAME	OWNER NAME	
					QTR	SEC	SEC	TWP	RGE	CN		
40Q C 30127125		ST	20.00 GPM	06/18/2019	SWSE	1	36N	43E	DA		GROUNDWATER	THIEVEN, RACHEL
40Q W 165411		DM	10.00 GPM	12/31/1957	NESENW	2	35N	43E	VA		GROUNDWATER	THIEVIN, JEREMY E
40Q W 165411		DM	10.00 GPM	12/31/1957	NESENW	2	35N	43E	VA		GROUNDWATER	THIEVIN, KIMBERLY
40Q C 30127120		ST	15.00 GPM	06/18/2019	SWNW	12	36N	44E	DA		GROUNDWATER	THIEVIN, LISA R
40Q C 30127121		ST	5.00 GPM	06/18/2019	SENESE	33	37N	44E	DA		GROUNDWATER	THIEVIN, LISA R
40Q C 30127122		ST	20.00 GPM	06/18/2019	SWNW	3	36N	44E	DA		GROUNDWATER	THIEVIN, LISA R
40Q W 13037		ST		12/31/1957	SESWNE	26	37N	42E	VA	SP	POPLAR RIVER, WEST FORK	THIEVIN, LORRAINE A
40Q W 167881		ST	5.00 GPM	12/31/1940	NENWNW	11	36N	43E	DA		GROUNDWATER	THIEVIN, MARTY A
40Q W 179451		ST		12/31/1908	SESESE	10	36N	43E	DA	SP	SWIFT COULEE	THIEVIN, MARTY A
40Q C 30127120		ST	15.00 GPM	06/18/2019	SWNW	12	36N	44E	DA		GROUNDWATER	THIEVIN, MARTY A
40Q C 30127121		ST	5.00 GPM	06/18/2019	SENESE	33	37N	44E	DA		GROUNDWATER	THIEVIN, MARTY A
40Q C 30127122		ST	20.00 GPM	06/18/2019	SWNW	3	36N	44E	DA		GROUNDWATER	THIEVIN, MARTY A
40Q C 30127123		DM	5.00 GPM	06/18/2019	NENWNW	11	36N	43E	DA		GROUNDWATER	THIEVIN, MARTY A
40Q C 30127123		LG	5.00 GPM	06/18/2019	NENWNW	11	36N	43E	DA		GROUNDWATER	THIEVIN, MARTY A
40Q C 11217		CM	10.00 GPM	02/03/1977	SWSW	11	35N	48E	DA		GROUNDWATER	THIEVIN, MICHEL G
40Q C 11217		DM	10.00 GPM	02/03/1977	SWSW	11	35N	48E	DA		GROUNDWATER	THIEVIN, MICHEL G
40Q C 11217		ST	10.00 GPM	02/03/1977	SWSW	11	35N	48E	DA		GROUNDWATER	THIEVIN, MICHEL G
40Q W 106070		ST		12/31/1926	SWSENW	2	35N	43E	VA	SP	UNNAMED TRIBUTARY OF WEST FORK POPLAR RIVER	THIEVIN, PERRY L
40Q W 106071		DM	10.00 GPM	12/31/1946	SWSENW	2	35N	43E	VA		GROUNDWATER	THIEVIN, PERRY L
40Q W 106072		DM	10.00 GPM	11/05/1981	NESENW	2	35N	43E	VA		GROUNDWATER	THIEVIN, PERRY L
40Q W 167881		ST	5.00 GPM	12/31/1940	NENWNW	11	36N	43E	DA		GROUNDWATER	THIEVIN, PERRY L
40Q W 179451		ST		12/31/1908	SESESE	10	36N	43E	DA	SP	SWIFT COULEE	THIEVIN, PERRY L
40Q W 13037		ST		12/31/1957	SESWNE	26	37N	42E	VA	SP	POPLAR RIVER, WEST FORK	THIEVIN, PHILLIP L
40Q C 50205		DM	8.00 GPM	09/09/1982	NWSESW	33	37N	43E	DA		GROUNDWATER	THIEVIN, PL & SONS INC
40Q C 50205		ST	8.00 GPM	09/09/1982	NWSESW	33	37N	43E	DA		GROUNDWATER	THIEVIN, PL & SONS INC
40Q C 51963		DM	6.00 GPM	05/24/1983	SWSWNE	2	35N	43E	VA		GROUNDWATER	THIEVIN, PL & SONS INC

**DEPARTMENT OF NATURAL RESOURCES AND CONSERVATION
POPLAR RIVER
BASIN 40Q**

INDEX OF CLAIMS BY OWNER, BY WATER RIGHT ID

TRIB Values: MP= Manmade Pit, NP=Natural Pit, SD=Secondary Diversion, SI=Subirrigation, SP=Spring, WS=Waste & Seepage, UT=Unnamed Tributary;

POD Indicator: &=Only First POD Listed

WATER RIGHT ID Values: (D, U, W, X) = Adjudication, (C, K, P, Q, R) = New Appropriations, (M) = Water Reservations

WATER RIGHT ID	LATE	USE	FLOW RATE	ENFORCEABLE PRIORITY DATE	POINT OF DIVERSION				TRIB	SOURCE NAME	OWNER NAME	
					QTR	SEC	SEC	TWP	RGE	CN		
40Q W 172713		ST		12/31/1958	SWSESW	33	37N	43E	DA	UT	SWIFT COULEE	THIEVIN, PL & SONS INC
40Q W 172714		ST		12/31/1941	SESENE	2	36N	43E	DA	SP	BROCKWAY COULEE	THIEVIN, PL & SONS INC
40Q C 30127127		ST	10.00 GPM	06/18/2019	NENWNW	9	36N	44E	DA		GROUNDWATER	THIEVIN, PL & SONS INC
40Q C 111370		ST	15.00 GPM	07/11/2000	SENWSE	1	36N	43E	DA		GROUNDWATER	THIEVIN, RYAN
40Q W 179463		ST		12/31/1916	NENESE	1	36N	43E	DA	SP	BROCKWAY COULEE	THIEVIN, RYAN
40Q W 179464		ST		12/31/1916	SWNENE	12	36N	43E	DA	SP	BROCKWAY COULEE	THIEVIN, RYAN
40Q W 179465		DM	10.00 GPM	12/31/1943	SENWSE	1	36N	43E	DA		GROUNDWATER	THIEVIN, RYAN
40Q W 179466		DM	10.00 GPM	12/31/1944	SWNESE	1	36N	43E	DA		GROUNDWATER	THIEVIN, RYAN
40Q C 30127125		ST	20.00 GPM	06/18/2019	SWSE	1	36N	43E	DA		GROUNDWATER	THIEVIN, RYAN
40Q C 11217		CM	10.00 GPM	02/03/1977	SWSW	11	35N	48E	DA		GROUNDWATER	THIEVIN, WILLIE E
40Q C 11217		DM	10.00 GPM	02/03/1977	SWSW	11	35N	48E	DA		GROUNDWATER	THIEVIN, WILLIE E
40Q C 11217		ST	10.00 GPM	02/03/1977	SWSW	11	35N	48E	DA		GROUNDWATER	THIEVIN, WILLIE E
40Q W 179450		DM	5.00 GPM	12/31/1946	NWSWNE	2	35N	43E	VA		GROUNDWATER	THIEVIN, WILLIE E
40Q C 71711		DM	11.00 GPM	07/14/1989	SENWNE	3	36N	47E	DA		GROUNDWATER	THOMPSON, JOAN S
40Q C 71711		DM	11.00 GPM	07/14/1989	SENWNE	3	36N	47E	DA		GROUNDWATER	THOMPSON, RICHARD A
40Q W 43932		AS	4.00 GPM	12/31/1955	NENESW	12	31N	47E	RO	SP	SMITH COULEE	TJON FARMS INC
40Q W 43933		DM	8.00 GPM	12/31/1918	NENENE	14	31N	48E	RO		GROUNDWATER	TJON FARMS INC
40Q C 111356		IN		05/31/2000	NWNENE	14	31N	47E	RO		GROUNDWATER	TJON FARMS INC
40Q W 30132940		ST		01/21/1927	E2NE	14	31N	47E	RO		BOXELDER CREEK	TJON FARMS INC
40Q W 30132942		ST		12/18/1913	SE	12	31N	47E	RO	UT	BOXELDER CREEK	TJON FARMS INC
40Q W 30132943		ST		10/14/1940	NWSE	15	32N	48E	RO	UT	POPLAR RIVER, WEST FORK	TJON FARMS INC
40Q C 44392		ST	8.00 GPM	04/06/1982	SWSESE	14	32N	48E	RO		GROUNDWATER	TJON, BARRY
40Q W 30132794		ST		04/24/1918	S2	14	32N	48E	RO	UT	POPLAR RIVER, WEST FORK	TJON, BARRY
40Q P 86150		ST		06/11/1993	SESWSW	20	32N	50E	RO	UT	GIVE OUT MORGAN CREEK	TONG, CONRAD D
40Q C 86151		ST	2.00 GPM	06/11/1993	NWSWSW	20	32N	50E	RO		GROUNDWATER	TONG, CONRAD D
40Q C 96362		ST	4.00 GPM	12/07/1995	SWNESE	13	32N	49E	RO		GROUNDWATER	TONG, CONRAD D
40Q W 106141		ST		07/31/1960	N2NWSW	18	32N	50E	RO	UT	POPLAR RIVER	TONG, CONRAD D
40Q W 106142		DM	10.00 GPM	04/01/1951	NWSWNW	24	32N	49E	RO		GROUNDWATER	TONG, CONRAD D
40Q P 111327		ST		04/03/2000	NWNWNE	19	32N	50E	RO	UT	POPLAR RIVER	TONG, CONRAD D

**DEPARTMENT OF NATURAL RESOURCES AND CONSERVATION
POPLAR RIVER
BASIN 40Q**

INDEX OF CLAIMS BY OWNER, BY WATER RIGHT ID

TRIB Values: MP= Manmade Pit, NP=Natural Pit, SD=Secondary Diversion, SI=Subirrigation, SP=Spring, WS=Waste & Seepage, UT=Unnamed Tributary;

POD Indicator: &=Only First POD Listed

WATER RIGHT ID Values: (D, U, W, X) = Adjudication, (C, K, P, Q, R) = New Appropriations, (M) = Water Reservations

WATER RIGHT ID	LATE	USE	FLOW RATE	ENFORCEABLE PRIORITY DATE	POINT OF DIVERSION				TRIB	SOURCE NAME	OWNER NAME		
					QTR	SEC	SEC	TWP	RGE	CN			
40Q P 111328		ST		04/03/2000	SESWNW	20	32N	50E	RO		UT	MORGAN CREEK	TONG, CONRAD D
40Q P 111329		ST		04/03/2000	NWNWNE	24	32N	49E	RO		UT	POPLAR RIVER	TONG, CONRAD D
40Q W 172512		IR		03/15/1962	N2S2NE	9	36N	48E	DA		UT	UNNAMED TRIBUTARY OF MIDDLE FORK POPLAR RIVER	TORGERSON, DAVID A
40Q W 172512		IR		03/15/1962	N2S2NE	9	36N	48E	DA		UT	UNNAMED TRIBUTARY OF MIDDLE FORK POPLAR RIVER	TORGERSON, MERIAH J
40Q W 179443		FW		12/31/1966	NESENW	15	33N	48E	DA		UT	POPLAR RIVER	TRACEY, KRISTY K
40Q C 97735		DM	13.00 GPM	03/27/1996	NWNENE	7	32N	47E	RO			GROUNDWATER	TRAEHOLT, WADE
40Q C 97735		ST	13.00 GPM	03/27/1996	NWNENE	7	32N	47E	RO			GROUNDWATER	TRAEHOLT, WADE
40Q W 104485		ST	20.00 GPM	12/31/1949	NWNENE	7	32N	47E	RO			GROUNDWATER	TRAEHOLT, WADE
40Q W 104486		ST		12/31/1949	S2N2NE	7	32N	47E	RO &			COTTONWOOD CREEK	TRAEHOLT, WADE
40Q W 104487		DM	20.00 GPM	12/31/1949	NWNENE	7	32N	47E	RO			GROUNDWATER	TRAEHOLT, WADE
40Q C 59663		ST	30.00 GPM	11/08/1985	NWNWNE	16	33N	44E	DA			GROUNDWATER	TRANG, ROGER
40Q C 42506		ST	12.00 GPM	02/26/1982	NENENW	4	31N	45E	VA			GROUNDWATER	TREASURE STATE FARM INC
40Q C 45881		ST	12.00 GPM	06/02/1982	NENESE	2	31N	45E	VA			GROUNDWATER	TREASURE STATE FARM INC
40Q W 46445		ST		12/31/1916	NWSWNW	19	32N	46E	RO		SP	COTTONWOOD CREEK	TREASURE STATE FARM INC
40Q W 46447		ST		12/31/1916	NESWNW	5	31N	46E	RO		SP	COTTONWOOD CREEK	TREASURE STATE FARM INC
40Q W 46448		ST		12/31/1965	NESWNW	5	31N	46E	RO		UT	COTTONWOOD CREEK	TREASURE STATE FARM INC
40Q W 46453		ST		10/31/1964	NENESW	22	32N	45E	VA		UT	COTTONWOOD CREEK	TREASURE STATE FARM INC
40Q C 94588		ST	12.00 GPM	02/26/1982	NENENW	4	31N	45E	VA			GROUNDWATER	TREASURE STATE FARM INC
40Q W 122792		ST		10/31/1948	SENESE	30	32N	46E	RO		UT	COTTONWOOD CREEK	TREASURE STATE FARM INC
40Q W 122793		ST		11/30/1963	SENESE	31	32N	46E	RO		UT	COTTONWOOD CREEK	TREASURE STATE FARM INC
40Q W 122795		ST		12/31/1916	NWNWNW	16	33N	45E	DA		SP	HELL CREEK	TREASURE STATE FARM INC
40Q W 172599		ST		01/27/1954	NW	24	32N	45E	VA		UT	COTTONWOOD CREEK	TREASURE STATE FARM INC
40Q P 30065527		ST		02/14/2013	NWNWNW	16	33N	45E	DA		UT	HELL CREEK	TREASURE STATE FARM INC
40Q W 20366		DM	10.00 GPM	12/31/1917	SWNWSW	12	29N	51E	RO			GROUNDWATER	TREASURE STATE GRAIN INC
40Q W 20367		DM	10.00 GPM	12/31/1955	SWSWNW	25	30N	51E	RO			GROUNDWATER	TREASURE STATE GRAIN INC
40Q C 46993		ST	10.00 GPM	04/15/1982	NESESE	5	30N	50E	RO			GROUNDWATER	TREASURE, KRIS

**DEPARTMENT OF NATURAL RESOURCES AND CONSERVATION
POPLAR RIVER
BASIN 40Q**

INDEX OF CLAIMS BY OWNER, BY WATER RIGHT ID

TRIB Values: MP= Manmade Pit, NP=Natural Pit, SD=Secondary Diversion,SI=Subirrigation, SP=Spring, WS=Waste & Seepage, UT=Unnamed Tributary;

POD Indicator: &=Only First POD Listed

WATER RIGHT ID Values: (D, U, W ,X) = Adjudication, (C, K, P, Q, R) = New Appropriations, (M) = Water Reservations

WATER RIGHT ID	LATE	USE	FLOW RATE	ENFORCEABLE PRIORITY DATE	POINT OF DIVERSION				TRIB	SOURCE NAME	OWNER NAME	
					QTR	SEC	SEC	TWP	RGE	CN		
40Q C 46994		ST	10.00 GPM	04/15/1982	NESESE	5	30N	50E	RO		GROUNDWATER	TREASURE, KRIS
40Q C 51966		DM	10.00 GPM	05/31/1983	NESE	5	30N	50E	RO		GROUNDWATER	TREASURE, KRIS
40Q C 51966		ST	10.00 GPM	05/31/1983	NESE	5	30N	50E	RO		GROUNDWATER	TREASURE, KRIS
40Q C 53382		ST	10.00 GPM	01/06/1984	SESESE	8	30N	50E	RO		GROUNDWATER	TREASURE, KRIS
40Q C 59482		ST	10.00 GPM	04/10/1985	SESESW	5	30N	50E	RO		GROUNDWATER	TREASURE, KRIS
40Q C 71736		ST	6.00 GPM	07/27/1989	SENESE	7	30N	50E	RO		GROUNDWATER	TREASURE, KRIS
40Q W 122819		ST	10.00 GPM	05/11/1962	SWSWSW	12	30N	49E	RO		GROUNDWATER	TREASURE, KRIS
40Q W 165471		ST	5.00 GPM	12/31/1946	NWSWSE	16	30N	50E	RO		GROUNDWATER	TREASURE, KRIS
40Q W 167877		ST	30.00 GPM	12/31/1920	NWSESE	9	30N	50E	RO		GROUNDWATER	TREASURE, KRIS
40Q W 167878		ST		12/31/1940	NWSESW	4	30N	50E	RO	UT	POPLAR RIVER	TREASURE, KRIS
40Q W 167879		ST		12/31/1955	NENESW	5	30N	50E	RO	UT	POPLAR RIVER	TREASURE, KRIS
40Q W 167880		ST		12/31/1953	NWSESW	7	30N	50E	RO	UT	LONG CREEK	TREASURE, KRIS

40Q C 46993		ST	10.00 GPM	04/15/1982	NESESE	5	30N	50E	RO		GROUNDWATER	TREASURE, LANNY J
40Q C 46994		ST	10.00 GPM	04/15/1982	NESESE	5	30N	50E	RO		GROUNDWATER	TREASURE, LANNY J
40Q C 51966		DM	10.00 GPM	05/31/1983	NESE	5	30N	50E	RO		GROUNDWATER	TREASURE, LANNY J
40Q C 51966		ST	10.00 GPM	05/31/1983	NESE	5	30N	50E	RO		GROUNDWATER	TREASURE, LANNY J
40Q C 53382		ST	10.00 GPM	01/06/1984	SESESE	8	30N	50E	RO		GROUNDWATER	TREASURE, LANNY J
40Q C 59482		ST	10.00 GPM	04/10/1985	SESESW	5	30N	50E	RO		GROUNDWATER	TREASURE, LANNY J
40Q C 71736		ST	6.00 GPM	07/27/1989	SENESE	7	30N	50E	RO		GROUNDWATER	TREASURE, LANNY J
40Q W 122819		ST	10.00 GPM	05/11/1962	SWSWSW	12	30N	49E	RO		GROUNDWATER	TREASURE, LANNY J
40Q W 165471		ST	5.00 GPM	12/31/1946	NWSWSE	16	30N	50E	RO		GROUNDWATER	TREASURE, LANNY J
40Q W 167877		ST	30.00 GPM	12/31/1920	NWSESE	9	30N	50E	RO		GROUNDWATER	TREASURE, LANNY J
40Q W 167878		ST		12/31/1940	NWSESW	4	30N	50E	RO	UT	POPLAR RIVER	TREASURE, LANNY J
40Q W 167879		ST		12/31/1955	NENESW	5	30N	50E	RO	UT	POPLAR RIVER	TREASURE, LANNY J
40Q W 167880		ST		12/31/1953	NWSESW	7	30N	50E	RO	UT	LONG CREEK	TREASURE, LANNY J

40Q C 101045		DM	20.00 GPM	02/21/1997	E2SENE	15	32N	46E	RO		GROUNDWATER	TRIPLE H FARMS INC
40Q C 101045		IR	20.00 GPM	02/21/1997	E2SENE	15	32N	46E	RO		GROUNDWATER	TRIPLE H FARMS INC

40Q W 28306		ST		12/31/1915	NWNESE	1	35N	48E	DA	SP	UNNAMED TRIBUTARY OF EAST FORK POPLAR RIVER	TRONOFF, KRISTI TRUSTEE

40Q W 130594		ST		12/31/1916	NE	27	31N	47E	RO &		BOXELDER CREEK	TULE CREEK RANCH INC

**DEPARTMENT OF NATURAL RESOURCES AND CONSERVATION
POPLAR RIVER
BASIN 40Q**

INDEX OF CLAIMS BY OWNER, BY WATER RIGHT ID

TRIB Values: MP= Manmade Pit, NP=Natural Pit, SD=Secondary Diversion, SI=Subirrigation, SP=Spring, WS=Waste & Seepage, UT=Unnamed Tributary;

POD Indicator: &=Only First POD Listed

WATER RIGHT ID Values: (D, U, W, X) = Adjudication, (C, K, P, Q, R) = New Appropriations, (M) = Water Reservations

WATER RIGHT ID	LATE	USE	FLOW RATE	ENFORCEABLE PRIORITY DATE	POINT OF DIVERSION				TRIB	SOURCE NAME	OWNER NAME	
					QTR	SEC	SEC	TWP	RGE	CN		
40Q C 50342		DM	10.00 GPM	11/22/1982	SESESE	13	37N	47E	DA		GROUNDWATER	TYMOFICHUK, ROBERT F
40Q C 50342		ST	10.00 GPM	11/22/1982	SESESE	13	37N	47E	DA		GROUNDWATER	TYMOFICHUK, ROBERT F
40Q W 167900		ST	5.00 GPM	12/31/1911	SESESE	13	37N	47E	DA		GROUNDWATER	TYMOFICHUK, ROBERT F
40Q W 167901		ST	3.00 GPM	12/31/1920	NWNWSW	9	37N	47E	DA		GROUNDWATER	TYMOFICHUK, ROBERT F
40Q W 167902		DM	5.00 GPM	06/30/1961	NWNWSW	9	37N	47E	DA		GROUNDWATER	TYMOFICHUK, ROBERT F
40Q W 179437		DM	10.00 GPM	11/11/1982	SESESE	13	37N	47E	DA		GROUNDWATER	TYMOFICHUK, ROBERT F
40Q C 42506		ST	12.00 GPM	02/26/1982	NENENW	4	31N	45E	VA		GROUNDWATER	UNRAU BROTHERS
40Q C 45881		ST	12.00 GPM	06/02/1982	NESESE	2	31N	45E	VA		GROUNDWATER	UNRAU BROTHERS
40Q C 94588		ST	12.00 GPM	02/26/1982	NENENW	4	31N	45E	VA		GROUNDWATER	UNRAU BROTHERS
40Q W 130535		ST	12.00 GPM	02/13/1963	NESESW	2	31N	45E	VA		GROUNDWATER	UNRAU BROTHERS
40Q W 130538		ST		12/31/1959	SWNESE	3	31N	45E	VA	SP	COTTONWOOD CREEK	UNRAU BROTHERS
40Q W 130539		ST		03/20/1962	SW	3	31N	45E	VA &	UT	COTTONWOOD CREEK	UNRAU BROTHERS
40Q W 130540		ST	3.00 GPM	12/31/1916	SWSWSE	3	31N	45E	VA	SP	COTTONWOOD CREEK	UNRAU BROTHERS
40Q W 130549		ST	7.00 GPM	12/31/1916	W2NWSW	6	31N	46E	RO &	SP	COTTONWOOD CREEK	UNRAU BROTHERS
40Q W 172725		ST		12/31/1930	SENESE	2	33N	44E	DA &	UT	HELL CREEK	UNRAU RANCH INC
40Q W 172726		ST		12/31/1930	SENESE	11	33N	44E	DA	SP	HELL CREEK	UNRAU RANCH INC
40Q W 172727		ST	20.00 GPM	12/31/1930	SWNESE	1	33N	44E	DA	SP	HELL CREEK	UNRAU RANCH INC
40Q W 172728		DM	20.00 GPM	12/31/1930	SWNESE	1	33N	44E	DA	SP	HELL CREEK	UNRAU RANCH INC
40Q W 172729		ST		12/31/1930	SESESW	34	34N	44E	DA	SP	HELL CREEK	UNRAU RANCH INC
40Q W 172730		ST		12/31/1930	SWNWNE	4	33N	45E	DA		HELL CREEK	UNRAU RANCH INC
40Q W 172731		ST		12/31/1930	NWSWNE	7	33N	45E	DA	SP	HELL CREEK	UNRAU RANCH INC
40Q W 172732		ST		12/31/1930	NWSWSE	7	33N	45E	DA	SP	HELL CREEK	UNRAU RANCH INC
40Q W 172733		ST		12/31/1930	SWSESE	34	34N	44E	DA	SP	HELL CREEK	UNRAU RANCH INC
40Q W 172735		ST		12/31/1930	SESENE	12	33N	44E	DA	SP	HELL CREEK	UNRAU RANCH INC
40Q W 172736		ST		12/31/1930	SESESE	15	33N	45E	DA	SP	SHIPSTEAD COULEE	UNRAU RANCH INC
40Q W 172737		ST		12/31/1930	SESESE	8	33N	45E	DA	SP	HELL CREEK	UNRAU RANCH INC
40Q W 188551		IS	12.00 GPM	07/20/1964	NENENE	5	37N	48E	DA		GROUNDWATER	USA (DEPT OF HOMELAND SECURITY)
40Q W 188552		IS	12.00 GPM	04/29/1982	NENW	6	37N	41E	VA		GROUNDWATER	USA (DEPT OF HOMELAND SECURITY)
40Q U 30073841		DM	30.00 GPM	04/21/1904	E2E2	17	34N	48E	DA		GROUNDWATER	USA (DEPT OF INTERIOR BUREAU OF INDIAN AFF)
40Q U 30073842		ST		04/21/1904	E2E2	17	34N	48E	DA		UNKNOWN CREEK	USA (DEPT OF INTERIOR BUREAU OF INDIAN AFF)
40Q U 30073843		DM	30.00 GPM	04/21/1904	NE	17	35N	48E	DA		GROUNDWATER	USA (DEPT OF INTERIOR BUREAU OF INDIAN AFF)

**DEPARTMENT OF NATURAL RESOURCES AND CONSERVATION
POPLAR RIVER
BASIN 40Q**

INDEX OF CLAIMS BY OWNER, BY WATER RIGHT ID

TRIB Values: MP= Manmade Pit, NP=Natural Pit, SD=Secondary Diversion, SI=Subirrigation, SP=Spring, WS=Waste & Seepage, UT=Unnamed Tributary;

POD Indicator: &=Only First POD Listed

WATER RIGHT ID Values: (D, U, W, X) = Adjudication, (C, K, P, Q, R) = New Appropriations, (M) = Water Reservations

WATER RIGHT ID	LATE	USE	FLOW RATE	ENFORCEABLE PRIORITY DATE	POINT OF DIVERSION				TRIB	SOURCE NAME	OWNER NAME	
					QTR	SEC	SEC	TWP	RGE	CN		
40Q U 30073844		ST		04/21/1904	NE	17	35N	48E	DA		UNKNOWN CREEK	USA (DEPT OF INTERIOR BUREAU OF INDIAN AFF)
40Q U 30073845		DM	30.00 GPM	04/21/1904	SW	27	35N	48E	DA		GROUNDWA TER	USA (DEPT OF INTERIOR BUREAU OF INDIAN AFF)
40Q U 30073846		ST		04/21/1904	SW	27	35N	48E	DA		UNKNOWN CREEK	USA (DEPT OF INTERIOR BUREAU OF INDIAN AFF)
40Q U 30073847		DM	30.00 GPM	04/21/1904	SE	35	34N	48E	DA &		GROUNDWA TER	USA (DEPT OF INTERIOR BUREAU OF INDIAN AFF)
40Q U 30073848		ST		04/21/1904	SE	35	34N	48E	DA &		POPLAR RIVER	USA (DEPT OF INTERIOR BUREAU OF INDIAN AFF)
40Q U 30073849		IR		04/21/1904	SE	35	34N	48E	DA &		POPLAR RIVER	USA (DEPT OF INTERIOR BUREAU OF INDIAN AFF)
40Q U 30073850		DM	30.00 GPM	04/21/1904	SE	34	34N	48E	DA		GROUNDWA TER	USA (DEPT OF INTERIOR BUREAU OF INDIAN AFF)
40Q U 30073851		ST		04/21/1904	SE	34	34N	48E	DA		UNKNOWN CREEK	USA (DEPT OF INTERIOR BUREAU OF INDIAN AFF)
40Q U 30073852		DM	30.00 GPM	04/21/1904	SE	33	35N	48E	DA		GROUNDWA TER	USA (DEPT OF INTERIOR BUREAU OF INDIAN AFF)
40Q U 30073853		ST		04/21/1904	SE	33	35N	48E	DA		POPLAR RIVER	USA (DEPT OF INTERIOR BUREAU OF INDIAN AFF)
40Q U 30073854		IR		04/21/1904	SE	33	35N	48E	DA		POPLAR RIVER	USA (DEPT OF INTERIOR BUREAU OF INDIAN AFF)
40Q U 30073855		DM	30.00 GPM	04/21/1904	SE	27	36N	49E	DA		GROUNDWA TER	USA (DEPT OF INTERIOR BUREAU OF INDIAN AFF)
40Q U 30073856		ST		04/21/1904	SE	27	36N	49E	DA		UNKNOWN CREEK	USA (DEPT OF INTERIOR BUREAU OF INDIAN AFF)
40Q U 30073857		DM	30.00 GPM	04/21/1904	E2W2	27	36N	49E	DA		GROUNDWA TER	USA (DEPT OF INTERIOR BUREAU OF INDIAN AFF)
40Q U 30073858		ST		04/21/1904	E2W2	27	36N	49E	DA		UNKNOWN CREEK	USA (DEPT OF INTERIOR BUREAU OF INDIAN AFF)
40Q U 30073859		DM	30.00 GPM	04/21/1904	S2SW	32	35N	48E	DA		GROUNDWA TER	USA (DEPT OF INTERIOR BUREAU OF INDIAN AFF)
40Q U 30073860		ST		04/21/1904	S2SW	32	35N	48E	DA		UNKNOWN CREEK	USA (DEPT OF INTERIOR BUREAU OF INDIAN AFF)
40Q U 30073861		DM	30.00 GPM	04/21/1904		5	34N	48E	DA &		GROUNDWA TER	USA (DEPT OF INTERIOR BUREAU OF INDIAN AFF)
40Q U 30073862		ST		04/21/1904		5	34N	48E	DA &		UNKNOWN CREEK	USA (DEPT OF INTERIOR BUREAU OF INDIAN AFF)
40Q U 30073863		DM	30.00 GPM	04/21/1904	SW	27	34N	48E	DA		GROUNDWA TER	USA (DEPT OF INTERIOR BUREAU OF INDIAN AFF)
40Q U 30073864		ST		04/21/1904	SW	27	34N	48E	DA		UNKNOWN CREEK	USA (DEPT OF INTERIOR BUREAU OF INDIAN AFF)
40Q P 53362		ST		12/15/1983	NWNESE	22	37N	42E	VA	UT	UNNAMED TRIBUTARY OF WEST FORK POPLAR RIVER	USA (DEPT OF INTERIOR BUREAU OF LAND MGMT)
40Q W 77494		WI		09/15/1962	SWNWSE	9	36N	42E	VA	SP	POPLAR RIVER, WEST FORK	USA (DEPT OF INTERIOR BUREAU OF LAND MGMT)
40Q W 77495		ST		09/15/1962	SWNWSE	9	36N	42E	VA	SP	UNNAMED TRIBUTARY OF WEST FORK POPLAR RIVER	USA (DEPT OF INTERIOR BUREAU OF LAND MGMT)
40Q W 77504		WI		02/01/1959	NWSESE	22	37N	42E	VA	UT	POPLAR RIVER, WEST FORK	USA (DEPT OF INTERIOR BUREAU OF LAND MGMT)
40Q W 77505		ST		02/01/1959	NWSESE	22	37N	42E	VA	UT	UNNAMED TRIBUTARY OF WEST FORK POPLAR RIVER	USA (DEPT OF INTERIOR BUREAU OF LAND MGMT)
40Q C 30018277		DM		12/13/2005	NENW	6	37N	41E	VA		GROUNDWA TER	USA (DEPT OF JUSTICE)
40Q C 30018277		IS		12/13/2005	NENW	6	37N	41E	VA		GROUNDWA TER	USA (DEPT OF JUSTICE)
40Q C 91933		CM	5.00 GPM	12/19/1994	NWSE	16	35N	45E	DA		GROUNDWA TER	USA (POSTAL SERVICE)

**DEPARTMENT OF NATURAL RESOURCES AND CONSERVATION
POPLAR RIVER
BASIN 40Q**

INDEX OF CLAIMS BY OWNER, BY WATER RIGHT ID

TRIB Values: MP= Manmade Pit, NP=Natural Pit, SD=Secondary Diversion, SI=Subirrigation, SP=Spring, WS=Waste & Seepage, UT=Unnamed Tributary;

POD Indicator: &=Only First POD Listed

WATER RIGHT ID Values: (D, U, W ,X) = Adjudication, (C, K, P, Q, R) = New Appropriations, (M) = Water Reservations

WATER RIGHT ID	LATE	USE	FLOW RATE	ENFORCEABLE PRIORITY DATE	POINT OF DIVERSION				TRIB	SOURCE NAME	OWNER NAME	
					QTR	SEC	SEC	TWP	RGE	CN		
40Q C 91933		LG	5.00 GPM	12/19/1994	NWSE	16	35N	45E	DA		GROUNDWATER	USA (POSTAL SERVICE)
40Q W 172572		DM	10.00 GPM	12/02/1981	W2NESW	15	37N	48E	DA		GROUNDWATER	UTECH, JINNIE A
40Q W 172573		ST	10.00 GPM	12/02/1981	W2NESW	15	37N	48E	DA		GROUNDWATER	UTECH, JINNIE A
40Q C 2579		DM	10.00 GPM	06/13/1974	NWNW	14	35N	47E	DA		GROUNDWATER	VINK, YVETTE S
40Q C 2579		ST	10.00 GPM	06/13/1974	NWNW	14	35N	47E	DA		GROUNDWATER	VINK, YVETTE S
40Q W 122805		ST	8.00 GPM	12/31/1960	SENWNE	20	34N	48E	DA		GROUNDWATER	VOORHEES, KRISTI L
40Q W 122812		DM	10.00 GPM	12/31/1912	NENWNE	20	34N	48E	DA		GROUNDWATER	VOORHEES, KRISTI L
40Q W 122805		ST	8.00 GPM	12/31/1960	SENWNE	20	34N	48E	DA		GROUNDWATER	VOORHEES, STEVEN C
40Q W 122812		DM	10.00 GPM	12/31/1912	NENWNE	20	34N	48E	DA		GROUNDWATER	VOORHEES, STEVEN C
40Q P 66313		IR	1,000.00 GPM	07/22/1988	SENE	16	34N	48E	DA		GROUNDWATER	VOXLAND SCHIMMELFENNIG, KATIE
40Q P 66313		ST	1,000.00 GPM	07/22/1988	SENE	16	34N	48E	DA		GROUNDWATER	VOXLAND SCHIMMELFENNIG, KATIE
40Q P 66313		IR	1,000.00 GPM	07/22/1988	SENE	16	34N	48E	DA		GROUNDWATER	VOXLAND, STANLEY R
40Q P 66313		ST	1,000.00 GPM	07/22/1988	SENE	16	34N	48E	DA		GROUNDWATER	VOXLAND, STANLEY R
40Q W 30131990		ST	10.00 GPM	12/31/1914	NENESE	16	34N	48E	DA		GROUNDWATER	VOXLAND, STANLEY R
40Q W 30132009		DM	10.00 GPM	11/03/1972	NESWNE	16	34N	48E	DA		GROUNDWATER	VOXLAND, STANLEY R
40Q W 30132051		ST	10.00 GPM	11/03/1972	NESWNE	16	34N	48E	DA		GROUNDWATER	VOXLAND, STANLEY R
40Q W 30132062		ST	10.00 GPM	09/30/1960	SESWNE	16	34N	48E	DA	SP	POPLAR RIVER	VOXLAND, STANLEY R
40Q W 30132083		DM	10.00 GPM	12/31/1914	NENESE	16	34N	48E	DA		GROUNDWATER	VOXLAND, STANLEY R
40Q C 7006		DM	3.00 GPM	12/02/1975	NWNW	3	32N	44E	VA		GROUNDWATER	WAARVIK, DARYL W
40Q C 15597		ST	5.00 GPM	10/11/1977	SWNENW	3	32N	44E	VA		GROUNDWATER	WAARVIK, DARYL W
40Q P 43584		ST		04/13/1982	SWSENW	12	32N	44E	VA	UT	COTTONWOOD CREEK	WAARVIK, DARYL W
40Q C 51951		ST	5.50 GPM	04/26/1983	NWNENE	3	32N	44E	VA		GROUNDWATER	WAARVIK, DARYL W
40Q W 122868		ST		05/01/1955	NWNENE	14	32N	44E	VA	SP	COTTONWOOD CREEK	WAARVIK, DARYL W
40Q W 122869		ST		05/01/1954	NWSENE	12	32N	44E	VA	SP	COTTONWOOD CREEK	WAARVIK, DARYL W
40Q W 172649		ST		06/26/1973	NWNESW	12	32N	44E	VA	SP	COTTONWOOD CREEK	WAARVIK, DARYL W
40Q C 7006		DM	3.00 GPM	12/02/1975	NWNW	3	32N	44E	VA		GROUNDWATER	WAARVIK, DEBRA L
40Q C 15597		ST	5.00 GPM	10/11/1977	SWNENW	3	32N	44E	VA		GROUNDWATER	WAARVIK, DEBRA L
40Q P 43584		ST		04/13/1982	SWSENW	12	32N	44E	VA	UT	COTTONWOOD CREEK	WAARVIK, DEBRA L

**DEPARTMENT OF NATURAL RESOURCES AND CONSERVATION
POPLAR RIVER
BASIN 40Q**

INDEX OF CLAIMS BY OWNER, BY WATER RIGHT ID

TRIB Values: MP= Manmade Pit, NP=Natural Pit, SD=Secondary Diversion, SI=Subirrigation, SP=Spring, WS=Waste & Seepage, UT=Unnamed Tributary;

POD Indicator: &=Only First POD Listed

WATER RIGHT ID Values: (D, U, W ,X) = Adjudication, (C, K, P, Q, R) = New Appropriations, (M) = Water Reservations

WATER RIGHT ID	LATE	USE	FLOW RATE	ENFORCEABLE PRIORITY DATE	POINT OF DIVERSION				TRIB	SOURCE NAME	OWNER NAME	
					QTR	SEC	SEC	TWP	RGE	CN		
40Q C 51951		ST	5.50 GPM	04/26/1983	NWNESE	3	32N	44E	VA		GROUNDWATER	WAARVIK, DEBRA L
40Q W 122868		ST		05/01/1955	NWNENE	14	32N	44E	VA	SP	COTTONWOOD CREEK	WAARVIK, DEBRA L
40Q W 122869		ST		05/01/1954	NWSENE	12	32N	44E	VA	SP	COTTONWOOD CREEK	WAARVIK, DEBRA L
40Q W 172649		ST		06/26/1973	NWNESW	12	32N	44E	VA	SP	COTTONWOOD CREEK	WAARVIK, DEBRA L
40Q C 9780		ST	4.00 GPM	10/08/1976	NENESW	11	32N	44E	VA		GROUNDWATER	WAARVIK, RAYMOND
40Q W 171148		ST		12/31/1920	S2SWNE	20	30N	51E	RO		POPLAR RIVER	WAHLBERG, MARY LOU
40Q W 106105		ST	30.00 GPM	12/31/1928	NENWNW	33	33N	44E	DA		GROUNDWATER	WAITSCHIES, KARL A
40Q W 106106		DM	30.00 GPM	12/31/1928	NENWNW	33	33N	44E	DA		GROUNDWATER	WAITSCHIES, KARL A
40Q W 106107		AS	30.00 GPM	12/31/1928	NENWNW	33	33N	44E	DA		GROUNDWATER	WAITSCHIES, KARL A
40Q W 172757		DM	25.00 GPM	12/31/1924	NWSWNW	19	33N	44E	DA		GROUNDWATER	WAITSCHIES, KARL A
40Q W 15080		ST		12/31/1957	E2SENW	6	31N	46E	RO	SP	COTTONWOOD CREEK	WALL, CARLA J
40Q W 15080		ST		12/31/1957	E2SENW	6	31N	46E	RO	SP	COTTONWOOD CREEK	WALL, LYLE D
40Q C 30151381		DM	30.00 GPM	02/09/2021	SENWSE	14	36N	41E	VA		GROUNDWATER	WALSTAD FARMS INC
40Q C 30151381		LG	30.00 GPM	02/09/2021	SENWSE	14	36N	41E	VA		GROUNDWATER	WALSTAD FARMS INC
40Q C 30151381		XX	30.00 GPM	02/09/2021	SENWSE	14	36N	41E	VA		GROUNDWATER	WALSTAD FARMS INC
40Q W 167875		ST		12/31/1946	SWSWSE	3	35N	48E	DA	UT	UNNAMED TRIBUTARY OF EAST FORK POPLAR RIVER	WANG, ALLISON S
40Q W 167876		DM	10.00 GPM	12/31/1940	SWSWSE	3	35N	48E	DA		GROUNDWATER	WANG, ALLISON S
40Q W 172772		ST	4.00 GPM	12/31/1921	SWSESW	7	35N	49E	DA	MP	MANTERNACH COULEE	WARE, DAVID A
40Q W 172773		ST	1.50 GPM	06/19/1955	SWSWNW	7	35N	49E	DA	MP	UNNAMED TRIBUTARY OF EAST FORK POPLAR RIVER	WARE, DAVID A
40Q W 36891		ST	20.00 GPM	12/31/1961	SWNESE	36	28N	50E	RO		GROUNDWATER	WELLS FARGO BANK NA AS TRUSTEE
40Q W 36893		DM	20.00 GPM	12/31/1956	SWNESE	36	28N	50E	RO		GROUNDWATER	WELLS FARGO BANK NA AS TRUSTEE
40Q C 94628		DM	20.00 GPM	07/11/1995	NWSESE	36	28N	50E	RO		GROUNDWATER	WELLS FARGO BANK NA AS TRUSTEE
40Q C 94628		LG	20.00 GPM	07/11/1995	NWSESE	36	28N	50E	RO		GROUNDWATER	WELLS FARGO BANK NA AS TRUSTEE
40Q W 187278		DM	10.00 GPM	12/31/1952	NWNWNE	11	27N	50E	RO		GROUNDWATER	WERNER, LUELLE M

**DEPARTMENT OF NATURAL RESOURCES AND CONSERVATION
POPLAR RIVER
BASIN 40Q**

INDEX OF CLAIMS BY OWNER, BY WATER RIGHT ID

TRIB Values: MP= Manmade Pit, NP=Natural Pit, SD=Secondary Diversion, SI=Subirrigation, SP=Spring, WS=Waste & Seepage, UT=Unnamed Tributary;

POD Indicator: &=Only First POD Listed

WATER RIGHT ID Values: (D, U, W, X) = Adjudication, (C, K, P, Q, R) = New Appropriations, (M) = Water Reservations

WATER RIGHT ID	LATE	USE	FLOW RATE	ENFORCEABLE PRIORITY DATE	POINT OF DIVERSION				TRIB	SOURCE NAME	OWNER NAME	
					QTR	SEC	SEC	TWP				RGE
40Q C 22995		DM	6.00 GPM	06/04/1979	W2SESW	23	31N	48E	RO		GROUNDWATER	WEST, LOGAN H
40Q C 22995		ST	6.00 GPM	06/04/1979	W2SESW	23	31N	48E	RO		GROUNDWATER	WEST, LOGAN H
40Q W 9999		ST		12/31/1971	NESENE	16	36N	40E	VA	UT	ROANWOOD CREEK	WESTBY, LORI
40Q W 12977		DM	15.00 GPM	05/31/1962	NESENE	10	36N	40E	VA		GROUNDWATER	WESTBY, LORI
40Q W 12978		ST		12/31/1952	SWSWNE	10	36N	40E	VA	UT	ROANWOOD CREEK	WESTBY, LORI
40Q W 12979		ST		12/31/1951	NWSESW	1	36N	40E	VA	UT	ROANWOOD CREEK	WESTBY, LORI
40Q W 12980		ST		12/31/1966	NESWNW	11	36N	40E	VA	UT	ROANWOOD CREEK	WESTBY, LORI
40Q W 12981		ST	15.00 GPM	12/31/1912	NESENE	10	36N	40E	VA		GROUNDWATER	WESTBY, LORI
40Q W 12982		ST	12.00 GPM	12/31/1940	SWNENE	13	36N	40E	VA		GROUNDWATER	WESTBY, LORI
40Q W 12983		ST		12/31/1912	NWNWNE	11	36N	40E	VA	SP	ROANWOOD CREEK	WESTBY, LORI
40Q W 12984		ST		12/31/1912	NENWNE	13	36N	40E	VA	SP	ROANWOOD CREEK	WESTBY, LORI
40Q W 12985		ST		12/31/1912	NESWNW	10	36N	40E	VA	SP	ROANWOOD CREEK	WESTBY, LORI
40Q W 12986		ST		12/31/1912	NENWNW	14	36N	40E	VA	SP	ROANWOOD CREEK	WESTBY, LORI
40Q W 12987		ST		12/31/1912	NESENE	10	36N	40E	VA	SP	ROANWOOD CREEK	WESTBY, LORI
40Q W 12988		ST		12/31/1912	SENESE	14	36N	40E	VA	SP	ROANWOOD CREEK	WESTBY, LORI
40Q W 12989		ST		12/31/1912	SWNESW	2	36N	40E	VA	SP	ROANWOOD CREEK	WESTBY, LORI
40Q W 12990		ST		12/31/1912	NENWSE	12	36N	40E	VA	SP	ROANWOOD CREEK	WESTBY, LORI
40Q W 12991		ST		12/31/1912	SWNWNW	12	36N	40E	VA	SP	ROANWOOD CREEK	WESTBY, LORI
40Q W 12992		ST		12/31/1966	SWNWSW	12	36N	40E	VA	UT	ROANWOOD CREEK	WESTBY, LORI
40Q W 12993		ST		12/31/1912	NESENE	12	36N	40E	VA	SP	ROANWOOD CREEK	WESTBY, LORI
40Q W 12998		ST		12/31/1912	SEENENW	11	36N	40E	VA	SP	ROANWOOD CREEK	WESTBY, LORI
40Q C 31630		ST	11.00 GPM	02/03/1981	NESENW	10	36N	40E	VA		GROUNDWATER	WESTBY, LORI
40Q C 33858		ST	10.00 GPM	06/09/1981	SENESE	4	36N	40E	VA		GROUNDWATER	WESTBY, LORI
40Q C 91894		ST	15.00 GPM	12/01/1994	SESWSE	34	37N	40E	VA		GROUNDWATER	WESTBY, LORI
40Q C 103697		ST	15.00 GPM	03/19/1998	SENWNW	11	36N	40E	VA		GROUNDWATER	WESTBY, LORI
40Q W 167854		ST		12/31/1921	NESENE	3	36N	40E	VA	SP	ROANWOOD CREEK	WESTBY, LORI
40Q W 172609		DM	10.00 GPM	12/31/1933	SWNENW	3	36N	40E	VA		GROUNDWATER	WESTBY, LORI
40Q W 172610		ST	20.00 GPM	12/31/1953	SEENENW	3	36N	40E	VA		GROUNDWATER	WESTBY, LORI
40Q W 172611		ST	10.00 GPM	12/31/1913	NENENE	33	37N	40E	VA		GROUNDWATER	WESTBY, LORI
40Q W 172612		ST	10.00 GPM	12/31/1943	NWSWSE	34	37N	40E	VA		GROUNDWATER	WESTBY, LORI
40Q W 9999		ST		12/31/1971	NESENE	16	36N	40E	VA	UT	ROANWOOD CREEK	WESTBY, TODD
40Q W 12977		DM	15.00 GPM	05/31/1962	NESENE	10	36N	40E	VA		GROUNDWATER	WESTBY, TODD
40Q W 12978		ST		12/31/1952	SWSWNE	10	36N	40E	VA	UT	ROANWOOD CREEK	WESTBY, TODD

**DEPARTMENT OF NATURAL RESOURCES AND CONSERVATION
POPLAR RIVER
BASIN 40Q**

INDEX OF CLAIMS BY OWNER, BY WATER RIGHT ID

TRIB Values: MP= Manmade Pit, NP=Natural Pit, SD=Secondary Diversion, SI=Subirrigation, SP=Spring, WS=Waste & Seepage, UT=Unnamed Tributary;

POD Indicator: &=Only First POD Listed

WATER RIGHT ID Values: (D, U, W, X) = Adjudication, (C, K, P, Q, R) = New Appropriations, (M) = Water Reservations

WATER RIGHT ID	LATE	USE	FLOW RATE	ENFORCEABLE PRIORITY DATE	POINT OF DIVERSION				TRIB	SOURCE NAME	OWNER NAME	
					QTR	SEC	SEC	TWP	RGE	CN		
40Q W 12979		ST		12/31/1951	NWSESW	1	36N	40E	VA	UT	ROANWOOD CREEK	WESTBY, TODD
40Q W 12980		ST		12/31/1966	NESWNW	11	36N	40E	VA	UT	ROANWOOD CREEK	WESTBY, TODD
40Q W 12981		ST	15.00 GPM	12/31/1912	NESENE	10	36N	40E	VA		GROUNDWA TER	WESTBY, TODD
40Q W 12982		ST	12.00 GPM	12/31/1940	SWNENE	13	36N	40E	VA		GROUNDWA TER	WESTBY, TODD
40Q W 12983		ST		12/31/1912	NWNWNE	11	36N	40E	VA	SP	ROANWOOD CREEK	WESTBY, TODD
40Q W 12984		ST		12/31/1912	NENWNE	13	36N	40E	VA	SP	ROANWOOD CREEK	WESTBY, TODD
40Q W 12985		ST		12/31/1912	NESWNW	10	36N	40E	VA	SP	ROANWOOD CREEK	WESTBY, TODD
40Q W 12986		ST		12/31/1912	NENWNW	14	36N	40E	VA	SP	ROANWOOD CREEK	WESTBY, TODD
40Q W 12987		ST		12/31/1912	NESENE	10	36N	40E	VA	SP	ROANWOOD CREEK	WESTBY, TODD
40Q W 12988		ST		12/31/1912	SENESE	14	36N	40E	VA	SP	ROANWOOD CREEK	WESTBY, TODD
40Q W 12989		ST		12/31/1912	SWNESW	2	36N	40E	VA	SP	ROANWOOD CREEK	WESTBY, TODD
40Q W 12990		ST		12/31/1912	NENWSE	12	36N	40E	VA	SP	ROANWOOD CREEK	WESTBY, TODD
40Q W 12991		ST		12/31/1912	SWNWNW	12	36N	40E	VA	SP	ROANWOOD CREEK	WESTBY, TODD
40Q W 12992		ST		12/31/1966	SWNWSW	12	36N	40E	VA	UT	ROANWOOD CREEK	WESTBY, TODD
40Q W 12993		ST		12/31/1912	NESENE	12	36N	40E	VA	SP	ROANWOOD CREEK	WESTBY, TODD
40Q W 12998		ST		12/31/1912	SEENENW	11	36N	40E	VA	SP	ROANWOOD CREEK	WESTBY, TODD
40Q C 31630		ST	11.00 GPM	02/03/1981	NESENE	10	36N	40E	VA		GROUNDWA TER	WESTBY, TODD
40Q C 33858		ST	10.00 GPM	06/09/1981	SENESE	4	36N	40E	VA		GROUNDWA TER	WESTBY, TODD
40Q C 91894		ST	15.00 GPM	12/01/1994	SESWSE	34	37N	40E	VA		GROUNDWA TER	WESTBY, TODD
40Q C 103697		ST	15.00 GPM	03/19/1998	SENWNW	11	36N	40E	VA		GROUNDWA TER	WESTBY, TODD
40Q W 167854		ST		12/31/1921	NESENE	3	36N	40E	VA	SP	ROANWOOD CREEK	WESTBY, TODD
40Q W 172609		DM	10.00 GPM	12/31/1933	SWNENW	3	36N	40E	VA		GROUNDWA TER	WESTBY, TODD
40Q W 172610		ST	20.00 GPM	12/31/1953	SEENENW	3	36N	40E	VA		GROUNDWA TER	WESTBY, TODD
40Q W 172611		ST	10.00 GPM	12/31/1913	NENENE	33	37N	40E	VA		GROUNDWA TER	WESTBY, TODD
40Q W 172612		ST	10.00 GPM	12/31/1943	NWSWSE	34	37N	40E	VA		GROUNDWA TER	WESTBY, TODD

40Q W 106148		DM	22.00 GPM	12/31/1920	NWNWNE	2	31N	51E	RO		GROUNDWA TER	WESTINE, ELIZABETH T
40Q W 169856		ST	22.00 GPM	12/31/1926	NENENW	9	30N	52E	RO		GROUNDWA TER	WESTINE, ELIZABETH T
40Q W 169860		DM	22.00 GPM	12/31/1926	NENENW	9	30N	52E	RO		GROUNDWA TER	WESTINE, ELIZABETH T

40Q W 104427		IR	1.70 CFS	09/07/1955	NESENE	3	32N	47E	RO		POPLAR RIVER, WEST FORK	WILCOXON, CAROLYN

40Q C 91916		ST	12.00 GPM	12/12/1994	NESENE	32	34N	46E	DA		GROUNDWA TER	WILCOXON, JAMES
40Q C 91917		ST	30.00 GPM	12/12/1994	SWSWNE	32	34N	46E	DA		GROUNDWA TER	WILCOXON, JAMES
40Q C 91918		DM	30.00 GPM	12/12/1994	NESENE	32	34N	46E	DA		GROUNDWA TER	WILCOXON, JAMES

**DEPARTMENT OF NATURAL RESOURCES AND CONSERVATION
POPLAR RIVER
BASIN 40Q**

INDEX OF CLAIMS BY OWNER, BY WATER RIGHT ID

TRIB Values: MP= Manmade Pit, NP=Natural Pit, SD=Secondary Diversion, SI=Subirrigation, SP=Spring, WS=Waste & Seepage, UT=Unnamed Tributary;

POD Indicator: &=Only First POD Listed

WATER RIGHT ID Values: (D, U, W, X) = Adjudication, (C, K, P, Q, R) = New Appropriations, (M) = Water Reservations

WATER RIGHT ID	LATE	USE	FLOW RATE	ENFORCEABLE PRIORITY DATE	POINT OF DIVERSION				TRIB	SOURCE NAME	OWNER NAME	
					QTR	SEC	SEC	TWP	RGE	CN		
40Q W 167865		IR		05/24/1957	E2SWSW	33	34N	46E	DA		POPLAR RIVER, WEST FORK	WILCOXON, JAMES
40Q W 167866		ST		11/15/1960	SWSESW	6	33N	46E	DA	SP	SHIPSTEAD COULEE	WILCOXON, JAMES
40Q W 167867		ST		12/06/1960	SWNWNE	2	33N	46E	DA	SP	UNNAMED TRIBUTARY OF WEST FORK POPLAR RIVER	WILCOXON, JAMES
40Q W 172777		IR		03/25/1960	SWNWSE	3	33N	46E	DA &		POPLAR RIVER, WEST FORK	WILCOXON, JAMES
40Q W 172778		IR		03/25/1960	SWNWSW	2	33N	46E	DA &		POPLAR RIVER, WEST FORK	WILCOXON, JAMES
40Q W 172779		IR	3.98 CFS	11/03/1904	NESENW	30	34N	46E	DA		POPLAR RIVER, WEST FORK	WILCOXON, JAMES
40Q W 172780		IR		04/22/1902	S2SWSW	28	34N	46E	DA		POPLAR RIVER, WEST FORK	WILCOXON, JAMES
40Q W 172781		IR		03/25/1960	SWSW	34	34N	46E	DA		POPLAR RIVER, WEST FORK	WILCOXON, JAMES
40Q W 172782		ST		04/22/1902	NENE	4	33N	46E	DA		POPLAR RIVER, WEST FORK	WILCOXON, JAMES
40Q W 172783		ST		04/22/1902	NENW	3	33N	46E	DA &		POPLAR RIVER, WEST FORK	WILCOXON, JAMES
40Q W 172784		ST		06/30/1955	SWNESE	1	33N	46E	DA	UT	POPLAR RIVER, WEST FORK	WILCOXON, JAMES
40Q W 172785		ST		06/30/1954	NWSWNW	1	33N	46E	DA	UT	POPLAR RIVER, WEST FORK	WILCOXON, JAMES
40Q W 172786		ST		06/30/1955	NWNESW	1	33N	46E	DA	UT	POPLAR RIVER, WEST FORK	WILCOXON, JAMES
40Q W 172787		ST		07/31/1955	NESENW	6	33N	46E	DA		SHIPSTEAD COULEE	WILCOXON, JAMES
40Q W 172788		ST		07/31/1957	S2NENE	2	33N	46E	DA	UT	POPLAR RIVER, WEST FORK	WILCOXON, JAMES
40Q W 172789		ST		06/30/1963	NWSESE	5	33N	46E	DA	UT	POPLAR RIVER, WEST FORK	WILCOXON, JAMES
40Q W 172790		ST		07/31/1964	SENENE	5	33N	46E	DA	UT	POPLAR RIVER, WEST FORK	WILCOXON, JAMES
40Q W 172791		ST		04/22/1902	SW	2	33N	46E	DA		POPLAR RIVER, WEST FORK	WILCOXON, JAMES
40Q W 172792		ST	10.00 GPM	12/31/1951	NWNWNE	18	33N	47E	DA		GROUNDWATER	WILCOXON, JAMES
40Q W 172793		ST	10.00 GPM	12/31/1960	NWNWNW	7	33N	47E	DA		GROUNDWATER	WILCOXON, JAMES
40Q W 172794		ST	5.00 GPM	12/31/1914	NWSENE	32	34N	46E	DA		GROUNDWATER	WILCOXON, JAMES
40Q W 172795		ST	5.00 GPM	12/31/1955	NESESW	2	33N	46E	DA		GROUNDWATER	WILCOXON, JAMES
40Q W 172796		DM	6.50 GPM	12/31/1955	SWNENE	32	34N	46E	DA		GROUNDWATER	WILCOXON, JAMES
40Q W 172797		ST	5.00 GPM	12/31/1904	NESENE	32	34N	46E	DA		GROUNDWATER	WILCOXON, JAMES
40Q W 172798		ST		11/01/1904	NW	29	34N	46E	DA &		POPLAR RIVER, WEST FORK	WILCOXON, JAMES
40Q W 172799		ST	15.00 GPM	09/19/1961	SESESW	22	34N	46E	DA	SP	UNNAMED TRIBUTARY OF WEST FORK POPLAR RIVER	WILCOXON, JAMES
40Q W 172800		ST	15.00 GPM	09/19/1961	SWNWSE	21	34N	46E	DA	SP	UNNAMED TRIBUTARY OF WEST FORK POPLAR RIVER	WILCOXON, JAMES
40Q W 172801		ST		11/15/1960	SWSW	20	34N	46E	DA		POPLAR RIVER, WEST FORK	WILCOXON, JAMES
40Q W 172802		ST		11/18/1909	E2SWSW	34	34N	46E	DA		POPLAR RIVER, WEST FORK	WILCOXON, JAMES
40Q W 172803		ST		04/22/1902	W2SW	28	34N	46E	DA		POPLAR RIVER, WEST FORK	WILCOXON, JAMES
40Q W 172804		ST	5.00 GPM	12/20/1963	NWSENE	27	34N	46E	DA	SP	UNNAMED TRIBUTARY OF WEST FORK POPLAR RIVER	WILCOXON, JAMES

**DEPARTMENT OF NATURAL RESOURCES AND CONSERVATION
POPLAR RIVER
BASIN 40Q**

INDEX OF CLAIMS BY OWNER, BY WATER RIGHT ID

TRIB Values: MP= Manmade Pit, NP=Natural Pit, SD=Secondary Diversion, SI=Subirrigation, SP=Spring, WS=Waste & Seepage, UT=Unnamed Tributary;

POD Indicator: &=Only First POD Listed

WATER RIGHT ID Values: (D, U, W, X) = Adjudication, (C, K, P, Q, R) = New Appropriations, (M) = Water Reservations

WATER RIGHT ID	LATE	USE	FLOW RATE	ENFORCEABLE PRIORITY DATE	POINT OF DIVERSION				TRIB	SOURCE NAME	OWNER NAME	
					QTR	SEC	SEC	TWP	RGE	CN		
40Q W 172805		ST		06/30/1956	NWSENE	27	34N	46E	DA	UT	POPLAR RIVER, WEST FORK	WILCOXON, JAMES
40Q W 172806		ST		11/01/1904	S2S2	19	34N	46E	DA		POPLAR RIVER, WEST FORK	WILCOXON, JAMES
40Q W 172807		ST		06/30/1952	SESWNE	7	33N	47E	DA	UT	POPLAR RIVER, WEST FORK	WILCOXON, JAMES
40Q W 172808		ST		05/31/1952	SWSENE	7	33N	47E	DA	UT	POPLAR RIVER, WEST FORK	WILCOXON, JAMES
40Q W 172809		ST		06/30/1955	SENWNW	7	33N	47E	DA	UT	POPLAR RIVER, WEST FORK	WILCOXON, JAMES
40Q W 172810		ST		07/31/1955	SENWNE	7	33N	47E	DA	UT	POPLAR RIVER, WEST FORK	WILCOXON, JAMES
40Q W 172811		ST		07/31/1963	NWSENE	9	33N	46E	DA	UT	POPLAR RIVER, WEST FORK	WILCOXON, JAMES
40Q W 172812		ST		08/31/1957	NENWNW	8	33N	46E	DA	UT	SHIPSTEAD COULEE	WILCOXON, JAMES
40Q W 214335		IR	5.38 CFS	12/29/1961	SWSWSE	19	34N	46E	DA		POPLAR RIVER, WEST FORK	WILCOXON, JAMES
40Q C 30127153		ST	5.00 GPM	06/18/2019	NWNE	8	33N	46E	DA		GROUNDWATER	WILCOXON, JAMES
40Q C 30127157		ST	5.00 GPM	06/18/2019	SWSWSW	6	33N	47E	DA		GROUNDWATER	WILCOXON, JAMES
40Q C 30127158		DM	7.00 GPM	06/18/2019	SESWSW	5	35N	47E	DA		GROUNDWATER	WILCOXON, JAMES
40Q C 30127159		ST	11.00 GPM	06/18/2019	NWSENE	32	34N	46E	DA		GROUNDWATER	WILCOXON, JAMES
40Q C 91916		ST	12.00 GPM	12/12/1994	NESENE	32	34N	46E	DA		GROUNDWATER	WILCOXON, KATHERINE
40Q C 91917		ST	30.00 GPM	12/12/1994	SWSWNE	32	34N	46E	DA		GROUNDWATER	WILCOXON, KATHERINE
40Q C 91918		DM	30.00 GPM	12/12/1994	NESENE	32	34N	46E	DA		GROUNDWATER	WILCOXON, KATHERINE
40Q W 167865		IR		05/24/1957	E2SWSW	33	34N	46E	DA		POPLAR RIVER, WEST FORK	WILCOXON, KATHERINE
40Q W 167866		ST		11/15/1960	SWSESW	6	33N	46E	DA	SP	SHIPSTEAD COULEE	WILCOXON, KATHERINE
40Q W 167867		ST		12/06/1960	SWNWNE	2	33N	46E	DA	SP	UNNAMED TRIBUTARY OF WEST FORK POPLAR RIVER	WILCOXON, KATHERINE
40Q W 172777		IR		03/25/1960	SWNWSE	3	33N	46E	DA &		POPLAR RIVER, WEST FORK	WILCOXON, KATHERINE
40Q W 172778		IR		03/25/1960	SWNWSW	2	33N	46E	DA &		POPLAR RIVER, WEST FORK	WILCOXON, KATHERINE
40Q W 172779		IR	3.98 CFS	11/03/1904	NESENE	30	34N	46E	DA		POPLAR RIVER, WEST FORK	WILCOXON, KATHERINE
40Q W 172780		IR		04/22/1902	S2SWSW	28	34N	46E	DA		POPLAR RIVER, WEST FORK	WILCOXON, KATHERINE
40Q W 172781		IR		03/25/1960	SWSW	34	34N	46E	DA		POPLAR RIVER, WEST FORK	WILCOXON, KATHERINE
40Q W 172782		ST		04/22/1902	NENE	4	33N	46E	DA		POPLAR RIVER, WEST FORK	WILCOXON, KATHERINE
40Q W 172783		ST		04/22/1902	NENW	3	33N	46E	DA &		POPLAR RIVER, WEST FORK	WILCOXON, KATHERINE
40Q W 172784		ST		06/30/1955	SWNESE	1	33N	46E	DA	UT	POPLAR RIVER, WEST FORK	WILCOXON, KATHERINE
40Q W 172785		ST		06/30/1954	NWSWNW	1	33N	46E	DA	UT	POPLAR RIVER, WEST FORK	WILCOXON, KATHERINE
40Q W 172786		ST		06/30/1955	NWNESW	1	33N	46E	DA	UT	POPLAR RIVER, WEST FORK	WILCOXON, KATHERINE
40Q W 172787		ST		07/31/1955	NESENE	6	33N	46E	DA		SHIPSTEAD COULEE	WILCOXON, KATHERINE
40Q W 172788		ST		07/31/1957	S2NENE	2	33N	46E	DA	UT	POPLAR RIVER, WEST FORK	WILCOXON, KATHERINE
40Q W 172789		ST		06/30/1963	NWSESE	5	33N	46E	DA	UT	POPLAR RIVER, WEST FORK	WILCOXON, KATHERINE
40Q W 172790		ST		07/31/1964	SENE	5	33N	46E	DA	UT	POPLAR RIVER, WEST FORK	WILCOXON, KATHERINE

**DEPARTMENT OF NATURAL RESOURCES AND CONSERVATION
POPLAR RIVER
BASIN 40Q**

INDEX OF CLAIMS BY OWNER, BY WATER RIGHT ID

TRIB Values: MP= Manmade Pit, NP=Natural Pit, SD=Secondary Diversion, SI=Subirrigation, SP=Spring, WS=Waste & Seepage, UT=Unnamed Tributary;

POD Indicator: &=Only First POD Listed

WATER RIGHT ID Values: (D, U, W ,X) = Adjudication, (C, K, P, Q, R) = New Appropriations, (M) = Water Reservations

WATER RIGHT ID	LATE	USE	FLOW RATE	ENFORCEABLE PRIORITY DATE	POINT OF DIVERSION				TRIB	SOURCE NAME	OWNER NAME
					QTR	SEC	SEC	TWP RGE CN			
40Q W 172791		ST		04/22/1902	SW	2	33N	46E	DA	POPLAR RIVER, WEST FORK	WILCOXON, KATHERINE
40Q W 172792		ST	10.00 GPM	12/31/1951	NWNWNE	18	33N	47E	DA	GROUNDWATER	WILCOXON, KATHERINE
40Q W 172793		ST	10.00 GPM	12/31/1960	NWNWNW	7	33N	47E	DA	GROUNDWATER	WILCOXON, KATHERINE
40Q W 172794		ST	5.00 GPM	12/31/1914	NWSENE	32	34N	46E	DA	GROUNDWATER	WILCOXON, KATHERINE
40Q W 172795		ST	5.00 GPM	12/31/1955	NESESW	2	33N	46E	DA	GROUNDWATER	WILCOXON, KATHERINE
40Q W 172796		DM	6.50 GPM	12/31/1955	SWNENE	32	34N	46E	DA	GROUNDWATER	WILCOXON, KATHERINE
40Q W 172797		ST	5.00 GPM	12/31/1904	NESENE	32	34N	46E	DA	GROUNDWATER	WILCOXON, KATHERINE
40Q W 172798		ST		11/01/1904	NW	29	34N	46E	DA &	POPLAR RIVER, WEST FORK	WILCOXON, KATHERINE
40Q W 172799		ST	15.00 GPM	09/19/1961	SESESW	22	34N	46E	DA	SP UNNAMED TRIBUTARY OF WEST FORK POPLAR RIVER	WILCOXON, KATHERINE
40Q W 172800		ST	15.00 GPM	09/19/1961	SWNWSE	21	34N	46E	DA	SP UNNAMED TRIBUTARY OF WEST FORK POPLAR RIVER	WILCOXON, KATHERINE
40Q W 172801		ST		11/15/1960	SWSW	20	34N	46E	DA	POPLAR RIVER, WEST FORK	WILCOXON, KATHERINE
40Q W 172802		ST		11/18/1909	E2SWSW	34	34N	46E	DA	POPLAR RIVER, WEST FORK	WILCOXON, KATHERINE
40Q W 172803		ST		04/22/1902	W2SW	28	34N	46E	DA	POPLAR RIVER, WEST FORK	WILCOXON, KATHERINE
40Q W 172804		ST	5.00 GPM	12/20/1963	NWSENE	27	34N	46E	DA	SP UNNAMED TRIBUTARY OF WEST FORK POPLAR RIVER	WILCOXON, KATHERINE
40Q W 172805		ST		06/30/1956	NWSENE	27	34N	46E	DA	UT POPLAR RIVER, WEST FORK	WILCOXON, KATHERINE
40Q W 172806		ST		11/01/1904	S2S2	19	34N	46E	DA	POPLAR RIVER, WEST FORK	WILCOXON, KATHERINE
40Q W 172807		ST		06/30/1952	SESWNE	7	33N	47E	DA	UT POPLAR RIVER, WEST FORK	WILCOXON, KATHERINE
40Q W 172808		ST		05/31/1952	SWSENE	7	33N	47E	DA	UT POPLAR RIVER, WEST FORK	WILCOXON, KATHERINE
40Q W 172809		ST		06/30/1955	SENWNW	7	33N	47E	DA	UT POPLAR RIVER, WEST FORK	WILCOXON, KATHERINE
40Q W 172810		ST		07/31/1955	SENWNE	7	33N	47E	DA	UT POPLAR RIVER, WEST FORK	WILCOXON, KATHERINE
40Q W 172811		ST		07/31/1963	NWSENE	9	33N	46E	DA	UT POPLAR RIVER, WEST FORK	WILCOXON, KATHERINE
40Q W 172812		ST		08/31/1957	NENWNW	8	33N	46E	DA	UT SHIPSTEAD COULEE	WILCOXON, KATHERINE
40Q W 214335		IR	5.38 CFS	12/29/1961	SWSWSE	19	34N	46E	DA	POPLAR RIVER, WEST FORK	WILCOXON, KATHERINE
40Q C 30127153		ST	5.00 GPM	06/18/2019	NWNE	8	33N	46E	DA	GROUNDWATER	WILCOXON, KATHERINE
40Q C 30127157		ST	5.00 GPM	06/18/2019	SWSWSW	6	33N	47E	DA	GROUNDWATER	WILCOXON, KATHERINE
40Q C 30127158		DM	7.00 GPM	06/18/2019	SESWSW	5	35N	47E	DA	GROUNDWATER	WILCOXON, KATHERINE
40Q C 30127159		ST	11.00 GPM	06/18/2019	NWSENE	32	34N	46E	DA	GROUNDWATER	WILCOXON, KATHERINE
40Q W 7619		ST		12/31/1950	SW	13	33N	46E	DA &	POPLAR RIVER, WEST FORK	WILCOXON, SHERDIEN
40Q C 30334		DM	15.00 GPM	11/14/1980	SWSWNENW	20	33N	47E	DA	GROUNDWATER	WILCOXON, SHERDIEN
40Q C 30334		ST	15.00 GPM	11/14/1980	SWSWNENW	20	33N	47E	DA	GROUNDWATER	WILCOXON, SHERDIEN
40Q W 104427		IR	1.70 CFS	09/07/1955	NESENE	3	32N	47E	RO	POPLAR RIVER, WEST FORK	WILCOXON, SHERDIEN

**DEPARTMENT OF NATURAL RESOURCES AND CONSERVATION
POPLAR RIVER
BASIN 40Q**

INDEX OF CLAIMS BY OWNER, BY WATER RIGHT ID

TRIB Values: MP= Manmade Pit, NP=Natural Pit, SD=Secondary Diversion, SI=Subirrigation, SP=Spring, WS=Waste & Seepage, UT=Unnamed Tributary;

POD Indicator: &=Only First POD Listed

WATER RIGHT ID Values: (D, U, W, X) = Adjudication, (C, K, P, Q, R) = New Appropriations, (M) = Water Reservations

WATER RIGHT ID	LATE	USE	FLOW RATE	ENFORCEABLE PRIORITY DATE	POINT OF DIVERSION				TRIB	SOURCE NAME	OWNER NAME	
					QTR	SEC	SEC	TWP	RGE	CN		
40Q W 172769		DM	11.00 GPM	12/19/1953	NESWSW	19	35N	49E	DA		GROUNDWATER	WILLARD, TERI L
40Q W 172770		ST	1.50 GPM	12/31/1942	SWSENE	19	35N	49E	DA	MP	MANTERNACH COULEE	WILLARD, TERI L
40Q W 172771		ST	1.00 GPM	12/31/1938	NESWSW	19	35N	49E	DA	MP	MANTERNACH COULEE	WILLARD, TERI L
40Q W 172774		ST	1.00 GPM	12/31/1943	SWSWSE	24	35N	48E	DA	MP	MANTERNACH COULEE	WILLARD, TERI L
40Q W 179461		ST		12/31/1913	SWNWSE	24	35N	48E	DA	SP	MANTERNACH COULEE	WILLARD, TERI L
40Q C 36273		DM	12.00 GPM	10/01/1981	SESWSW	15	34N	49E	DA		GROUNDWATER	WILLIAMS, TIMOTHY D
40Q C 36273		ST	12.00 GPM	10/01/1981	SESWSW	15	34N	49E	DA		GROUNDWATER	WILLIAMS, TIMOTHY D
40Q C 94619		DM	30.00 GPM	07/31/1995	SWSWSE	29	35N	49E	DA		GROUNDWATER	WILSON, CARRIE
40Q C 94619		IR	30.00 GPM	07/31/1995	SWSWSE	29	35N	49E	DA		GROUNDWATER	WILSON, CARRIE
40Q C 94619		LG	30.00 GPM	07/31/1995	SWSWSE	29	35N	49E	DA		GROUNDWATER	WILSON, CARRIE
40Q C 94619		ST	30.00 GPM	07/31/1995	SWSWSE	29	35N	49E	DA		GROUNDWATER	WILSON, CARRIE
40Q C 94619		DM	30.00 GPM	07/31/1995	SWSWSE	29	35N	49E	DA		GROUNDWATER	WILSON, DUWAYNE
40Q C 94619		IR	30.00 GPM	07/31/1995	SWSWSE	29	35N	49E	DA		GROUNDWATER	WILSON, DUWAYNE
40Q C 94619		LG	30.00 GPM	07/31/1995	SWSWSE	29	35N	49E	DA		GROUNDWATER	WILSON, DUWAYNE
40Q C 94619		ST	30.00 GPM	07/31/1995	SWSWSE	29	35N	49E	DA		GROUNDWATER	WILSON, DUWAYNE
40Q C 86210		DM	15.00 GPM	08/25/1993	NWNWNW	32	35N	49E	DA		GROUNDWATER	WILSON, ROBERT T
40Q C 86210		LG	15.00 GPM	08/25/1993	NWNWNW	32	35N	49E	DA		GROUNDWATER	WILSON, ROBERT T
40Q W 179443		FW		12/31/1966	NESENW	15	33N	48E	DA	UT	POPLAR RIVER	WOLFE, DANNY C
40Q W 179443		FW		12/31/1966	NESENW	15	33N	48E	DA	UT	POPLAR RIVER	WOLFE, J PERRY
40Q W 172598		ST		12/31/1949	SWSWSE	35	37N	44E	DA	UT	BUTTE CREEK	WYMAN, JOHN
40Q W 171148		ST		12/31/1920	S2SWNE	20	30N	51E	RO		POPLAR RIVER	WYRZYKOWSKI, SANDRA K
40Q W 20511		ST	10.00 GPM	06/30/1923	SENESE	26	37N	47E	DA		GROUNDWATER	YARMEY, MARIANNE
40Q W 20512		DM	10.00 GPM	06/30/1923	SENESE	26	37N	47E	DA		GROUNDWATER	YARMEY, MARIANNE
40Q W 20513		ST	10.00 GPM	12/31/1923	NESWNW	6	37N	48E	DA		GROUNDWATER	YARMEY, MARIANNE
40Q W 20514		DM	10.00 GPM	12/31/1923	NESWNW	6	37N	48E	DA		GROUNDWATER	YARMEY, MARIANNE
40Q W 20511		ST	10.00 GPM	06/30/1923	SENESE	26	37N	47E	DA		GROUNDWATER	YARMEY, SUSAN K

**DEPARTMENT OF NATURAL RESOURCES AND CONSERVATION
POPLAR RIVER
BASIN 40Q
INDEX OF CLAIMS BY OWNER, BY WATER RIGHT ID**

TRIB Values: MP= Manmade Pit, NP=Natural Pit, SD=Secondary Diversion,SI=Subirrigation, SP=Spring, WS=Waste & Seepage, UT=Unnamed Tributary;

POD Indicator: &=Only First POD Listed

WATER RIGHT ID Values: (D, U, W ,X) = Adjudication, (C, K, P, Q, R) = New Appropriations, (M) = Water Reservations

WATER RIGHT ID	LATE	USE	FLOW RATE	ENFORCEABLE PRIORITY DATE	POINT OF DIVERSION					TRIB	SOURCE NAME	OWNER NAME	
					QTR	SEC	SEC	TWP	RGE	CN			
40Q W 20512		DM	10.00 GPM	06/30/1923	SE	SW	26	37N	47E	DA		GROUNDWATER	YARMEY, SUSAN K
40Q W 20513		ST	10.00 GPM	12/31/1923	NE	SW	6	37N	48E	DA		GROUNDWATER	YARMEY, SUSAN K
40Q W 20514		DM	10.00 GPM	12/31/1923	NE	SW	6	37N	48E	DA		GROUNDWATER	YARMEY, SUSAN K
40Q W 30122977		DM	20.00 GPM	12/31/1931	NW	NENE	15	33N	43E	VA		GROUNDWATER	ZERBE, GALEN D LIVING TRUST
40Q C 30152695		ST	9.00 GPM	07/02/2021	NE	SW	26	34N	43E	VA		GROUNDWATER	ZERBE, KARLA M LIVING TRUST
40Q W 106147		ST		12/31/1915	S2	SENE	32	37N	42E	VA &		POPLAR RIVER, WEST FORK	ZIMMER, MICHAEL J
40Q P 4769		IR	1.33 CFS	02/05/1975	NW	SENE	35	37N	41E	VA		ROANWOOD CREEK	ZIMMER, RICHARD TRUST
40Q W 165537		ST		06/01/1961	NW	NENE	13	30N	48E	RO	UT	BOXELDER CREEK	ZIMMERMAN, DUANE A
40Q W 15101		ST	8.00 GPM	05/13/1957	SW	NENW	26	30N	48E	RO		GROUNDWATER	ZIMMERMAN, SHIRLEY
40Q W 15102		ST		05/13/1957	SE	SW	26	30N	48E	RO	SP	BOXELDER CREEK	ZIMMERMAN, SHIRLEY