

Montana Cooperative State Grazing District Directory 2021

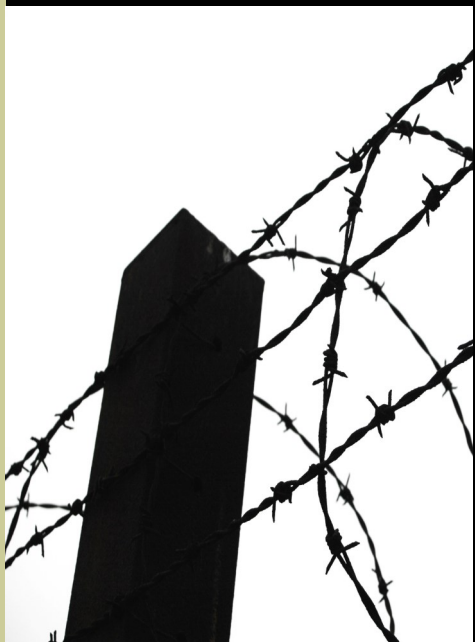

MONTANA ASSOCIATION
of State Grazing Districts



Montana Cooperative State Grazing District Directory



Montana Grass Conservation Commission
Sandra K. Brown
Executive Vice President
Box 622 - Terry, MT 59349
406-635-5868
pcgd@midrivers.com

Table of Contents

Grazing Districts

Badland Grazing District.....	5
Buffalo Creek Grazing District.....	6
Buggy Creek Grazing District.....	7
C & B Grazing District.....	8
Chain Buttes Grazing District.....	9
Crooked Creek Grazing District.....	10
Devils Basin Grazing District.....	35
East Custer Grazing District.....	11
Flatwillow Grazing District.....	12
Fort Pease Grazing District.....	35
Froze to Death Grazing District.....	13
Grass Range Grazing District.....	14
Indian Butte Grazing District.....	15
Kilby Butte Grazing District.....	35
Missouri River Basin Grazing District.....	16
North Blaine Grazing District.....	17
North Phillips Grazing District.....	18
North Valley Grazing District.....	19
Pole Creek Grazing District.....	20
Prairie County Grazing District.....	21
Red Butte Grazing District.....	22
South Phillips Grazing District.....	23
Wayne Creek Grazing District.....	24
Weede Grazing District.....	25
Williams Coulee Grazing District.....	26
Willow Creek Grazing District.....	27
Winnett Grazing District.....	28
Notes.....	29
Resources Directory.....	30
Montana Grass Conservation Commission.....	30
Montana Association of State Grazing Districts.....	30
Montana Public Lands Council.....	31
Department of Natural Resources and Conservation.....	32
Resource Conservation Advisory Council.....	33
Rangeland Resources Executive Committee.....	33
Rangeland Monitoring and Rangeland Improvement Loan Program.....	34

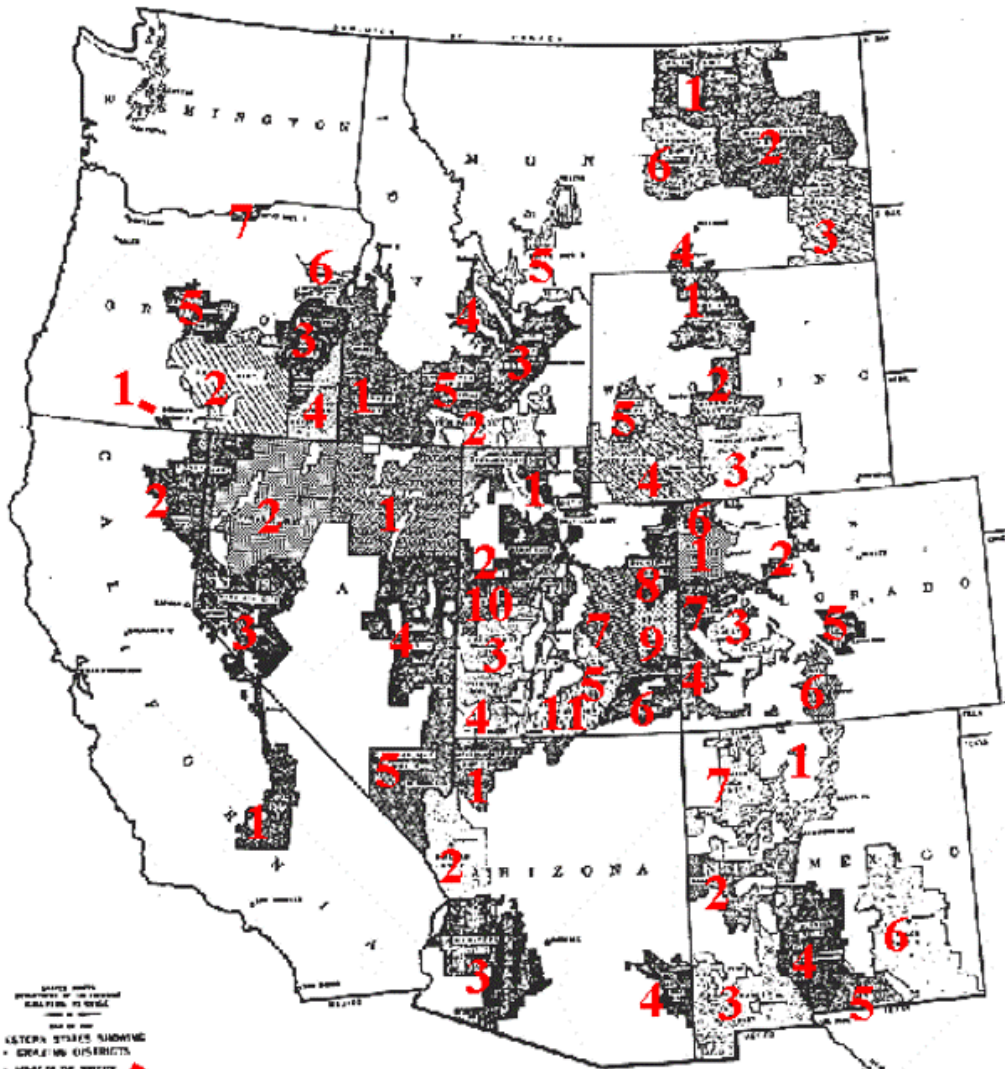

Western States Showing Grazing Districts
Salt Lake City Drafting Office, May 1945

Arizona

1. Arizona Strip
2. Kingman
3. Maricopa
4. Safford

California

1. Mojave
2. Honey Lake

Colorado

1. Meeker
2. Summit
3. Ouray
4. Dolores
5. Royal Gorge
6. Yampa
7. Rifle
8. San Luis

Idaho

1. Owyhee
2. Twin Falls
3. Lost River
4. Lemhi
5. Wood River

Montana

1. Malta
2. Musselshell
3. Mizpan
4. Bridger
5. Butte
6. Roundup

Nevada

1. Elko
2. Pyramid
3. Virginia City
4. Ely
5. Searchlight

New Mexico

1. San Isidro
2. Magdalena
3. Border
4. Tularosa
5. Mesa
6. Pecos
7. Chaco

Oregon

1. Bonanza
2. Basin
3. Vale
4. Jordan
5. Crooked River
6. Baker
7. Echo

Utah

1. Promontory
2. Bonneville
3. Parvart
4. Virgin
5. Escalante
6. Monticello
7. San Rafael
8. Ducnesne
9. Grand
10. Hebo
11. Vermillion

Wyoming

1. Tensleep
2. Wind River
3. Divide
4. Green River
5. Sublette

Badland Grazing District

Nikki Saiz, Secretary/Treasurer
 PO Box 422
 Glasgow, MT 59230
 Phone: 406-228-2961
 Fax: 406-228-2961
 E-mail: grazingoffice@yahoo.com

<u>Director</u>	<u>Address</u>	<u>Phone</u>	<u>Email</u>
Leonard Swenson, President	49 Riverside Dr. Glasgow, MT 59230	406-367-5500	
Matt Page, Vice President	1138 Tampico Road Glasgow, MT 59230	406-367-5235	
Loran Albus	PO Box 8 Hinsdale, MT 59241	406-648-5498	
Don Jones	520 Billingsley Road Glasgow, MT 59230	406-367-5515	
Rick Molvig	25 Tampico Road Glasgow, MT 59230	406-367-5328	

BADLAND GRAZING DISTRICT



Map of the Boundaries of the Badlands Grazing District

Buffalo Creek Grazing District

Vicki W. Dunaway, Secretary/Treasurer
1250 15th Street West, Suite 202
Billings, MT 59102

Phone: 406-256-8060

Fax: 406-254-8448

E-mail: vwdunaway@hotmail.com

<u>Director</u>	<u>Address</u>	<u>Phone</u>	<u>Email</u>
Haven Marsh, President	23700 Marsh Road	406-947-2721	
Jerry Cossitt, Vice President	10003 Shepherd Road North	406-373-5979	
Ron Quanbeck	6345 Church Road	406-373-5535	
Claire Tempero	2901 Hibbard Creek Road Worden, MT 59088	406-947-5801	
Scott Zentner	9602 Alexander Road	406-947-2785	

IN WITNESS WHEREOF, the said parties of the first part have hereunto set their hands and seals the day and year first above written.

Signed, Sealed and Delivered at Custer, Montana, this 29 day of 11/17/1934 October A.D. 1934.

C.S. Horton
Sam Nisson
Wm Stewart

Custer Mont
Nible Mont
Custer Mont

Original signers of the Buffalo Creek Grazing District Articles of Incorporation

Buggy Creek Grazing District

Nikki Saiz, Secretary/Treasurer

PO Box 422

Glasgow, MT 59230

Phone: 406-228-2961

Fax: 406-228-2961

E-mail: grazingoffice@yahoo.com

<u>Director</u>	<u>Address</u>	<u>Phone</u>	<u>Email</u>
Stuart Cornwell, President	134 Tampico Road North Glasgow, MT 59230	406-263-5217	
Lee Cornwell, Vice President	PO Box 1031 Glasgow, MT 59230	406-367-5246	
Wayne Andersen, President	420 Johnson Road Glasgow, MT 59230	406-367-9346	
Kirk Cornwell	PO Box 622 Glasgow, MT 59230	406-367-5245	
Carla Tihista	821 Geer Road Nashua, MT 59248	406-785-4961	



Pictured from left to right: Lynn Cornwell. Two Valley County electrical workers, and Wayne Anderson

C & B Grazing District

Stephanie Carroll Secretary/Treasurer

2261 HWY 323

Ekalaka, MT 59324

Phone: 406-775-6922

E-mail: 4cranch@midrivers.com

<u>Director</u>	<u>Address</u>	<u>Phone</u>	<u>Email</u>
Travis Loehding, President	PO Box 436	406-775-6292	Travis @loehdingranch.com
Bill Kennedy, Vice President	281 Speelmon Creek Road	406-775-6512	kennedyranch1895@hotmail.com
Megan Hansen	201 Larson Loop	406-740-0826	megan_lee21@icloud.com
J.O. Tooke	PO Box 113	406-775-6580	JKTOOKE@midrivers.com
David Wolff	1751 HWY 323	406-775-6341	wolffri@midrivers.com



Chain Buttes Grazing District

Craig Iverson, Secretary/Treasurer

PO Box 37

Winnett, MT 59087

Phone: 406-429-5641

E-mail: dovetail@midrivers.com

<u>Director</u>	<u>Address</u>	<u>Phone</u>	<u>Email</u>
Craig Iverson, President	PO Box 37	406-429-5641	dovetail@midrivers.com
K.C. Weingart, Vice President	PO Box 129	406-429-7111	
Jon Berg	5515 79 Trail	406-429-5240	
Daniel Iverson	3075 Winnett Road	406-429-5191	
Russ LaFond	200 Rocky Point Road	406-464-2394	



Dove Tail School

Crooked Creek Grazing District

Carol Sluggett, Secretary/Treasurer
 15182 Valentine Road
 Roy, MT 59471
 Phone: 406-464-5491

<u>Director</u>	<u>Address</u>	<u>Phone</u>	<u>Email</u>
Craig Iverson, President	PO Box 37 Winnett, MT 59087	406-429-5641	dovetail@midrivers.com
Phil Schuman, Vice President	876 Lower Sweetgrass Road Big Timber, MT 59011	406-932-6501	
Joe Delaney	PO Box 34 Grass Range, MT 59032	406-428-2113	
Lester Sluggett	15182 Valentine Road Roy, MT 59471	406-464-5491	
Levi Sluggett	15186 Valentine Road Roy, MT 59471	406-464-2135	

In testimony whereof, the said parties have hereunto set their hands and executed this instrument this 8th day of June, 19 39.

A. J. Southworth (SEAL)
Vernon Puckett (SEAL)
Susan Johnson (SEAL)

STATE OF MONTANA)
 COUNTY OF Fergus) ss

On this 8th day of June, 19 39,
 before me Eva T. Murphy, a Notary Public,
 personally appeared A. J. Southworth, Vernon Puckett
 and Susan Johnson, known to me to be the persons
 whose names are subscribed to the within instrument and
 acknowledged to me that they executed the same.

IN WITNESS WHEREOF, I have hereunto set my hand and affixed
 my Notarial Seal the day and year in this certificate above
 written.

Eva T. Murphy
 Notary Public for the State of Montana.
 Residing at Roy, Montana.
 My Commission expires Dec 22, 1940.

East Custer Grazing District

Junita Drange, Secretary/Treasurer
880 Road 431
Ismay, MT 59336

Phone: 406-772-5744

E-mail: junita.drange@gmail.com

<u>Director</u>	<u>Address</u>	<u>Phone</u>	<u>Email</u>
Jim May, Chairman	256 Road 331 Ismay, MT 59336	406-486-5544	jimmay@midrivers.com
Jim Anderson, Vice Chairman	1262 Road 403 Ismay, MT 59336	406-772-5517	haywirejim@gmail.com
Jess Drange	880 Road 431 Ismay, MT 59336	406-772-5744	jessdrange@gmail.com
Logan Eayrs	23 Road 316 Ismay, MT 59336	406-486-5529	loganeayrs@gmail.com
Joseph Kiel	274 Road 407 Ismay, MT 59336	406-421-5620	toughbuilt87@hotmail.com



Knowlton School was built in 1920. It has closed and reopened twice. A fire in the summer of 2003 gutted the building, but it was rebuilt and school opened again in the fall of 2004. The 03-04 school year was held in the upstairs rooms of Mary Ellen Anderson's home. The school closed again in the Spring of 2014. The building is now owned by Jim Anderson and used as a community Hall.

Flatwillow Grazing District

John Algren, Secretary/Treasurer

PO Box 56

Grass Range, MT 59032

Phone: 406-428-2143

<u>Director</u>	<u>Address</u>	<u>Phone</u>	<u>Email</u>
Karl Finkbeiner, President	PO Box 187 Grass Range, MT 59032	406-428-2215	
Jay Hughes, President	27887 HWY 87 South Grass Range, MT 59032	406-428-2273	
John Deeney	PO Box 825 Grass Range, MT 59032	406-428-2285	
Glen Finkbeiner	PO Box 187 Grass Range, MT 59032	406-428-2230	
John Schultz	PO Box 219 Grass Range, MT 59032	406-428-2101	

IN WITNESS WHEREOF, the said parties of the first part have hereunto set their hands and seals the day and year first above written.

Signed, sealed and delivered in the Presence of

Wm. B. Johnson

G. R. Milburn

Albert Seaholm

State of Montana

J O Miller

County of Fergus

ss.

On this 22nd day of March 1935, before me, Wm. B. Johnson, a Notary Public for the State of Montana, personally appeared G. R. Milburn, Albert Seaholm and J. O. Miller known to me personally to be the persons whose names are subscribed to the within instrument, and acknowledged to me that they executed the same.

IN WITNESS WHEREOF, I have hereunto set my hand and affixed my official seal the day and year in this certificate first above written.

Wm. B. Johnson

Notary Public for the State of Montana

My commission expires March 24th -1935

Residing at Lewistown, Montana

SEAL

Froze to Death Grazing District

Shirley Pfaffinger, Secretary/Treasurer
 PO Box 266
 Forsyth, MT 59327
 Phone: 406-342-5477
 Fax: 406-342-5477
 E-mail: shirleypfaff@rangeweb.net

<u>Director</u>	<u>Address</u>	<u>Phone</u>	<u>Email</u>
Darwin Pfaffinger, President	PO Box 266 Forsyth, MT 59327	406-342-5477	oddcorners@rangeweb.net
Harold Arvik, Vice President	134 Sumatra Hysham, MT 59038	406-342-5501	
Ginger May	HC 72 Box 925 Hysham, MT 59038	406-342-5458	
David Olson	PO Box 42 Hysham, MT 59038	406-342-5256	
Della Ruff	PO Box 154 Custer, MT 59024	406-855-3999	



Grass Range Grazing District

John Ahlgren, Secretary/Treasurer

PO Box 56

Grass Range, MT 59032

Phone: 406-428-2143

<u>Director</u>	<u>Address</u>	<u>Phone</u>	<u>Email</u>
James Degner, President	PO Box 61 Grass Range, MT 59032	406-428-2455	
Dale Cox, Vice President	PO Box 153 Grass Range, MT 59032	406-426-2171	
Gary Blakemore	880 Black Butte Road Roy, MT 59471	406-464-7151	
Ron Gerdrum	PO Box 134 Grass Range, MT 59032	406-428-2181	
Bonnie Tuss	PO Box 801 Grass Range, MT 59032	406-428-2133	

ARTICLES OF INCORPORATION

1. The name of this association shall be:

"Grass Range Cooperative Grazing Association."

2. This is a cooperative organization without capital stock and is not operated for profit. The purpose for which it is formed is to make possible the acquisition, control, conservation and beneficial use by its members of certain grazing lands lying in Fergus County, Montana, to the end that the members of the association may stabilize their farming and ranching operations.

3. The Grass Range cooperative Grazing District shall be situated wholly within the boundaries of Fergus County, and the office of the Association shall be located in Grass Range, Fergus County, Montana.

4. The membership fee of this Association shall be Two and 50/100 Dollars (\$2.50) per member.

5. This Association shall have a corporate life of forty (40) years.

6. The individuals who subscribe to membership and acknowledge these Articles of Incorporation, together with their respective residences and the legal description of their lands, is as follows:

<u>Henry Rustuen</u>	<u>Grass Range Mont</u>	<u>Sec 4-Tp 15 N-R 22 E</u>
<u>C. W. Ryan</u>	<u>"</u>	<u>Sec 21- Tp 15 N-R23E</u>
<u>Ole Olson</u>	<u>"</u>	<u>Sec 7 - Tp 14 N- R 24E</u>

IN WITNESS WHEREOF, the said parties of the first part have hereunto set their hands and seals this 5th day of March 1988.

Signed, Sealed and Delivered
in presence of

G. W. Breckenridge

Henry Rustuen

C. W. Ryan

Ole Olson

County of Fergus)
State of Montana) ss

Original Articles of Incorporation

Indian Butte Grazing District

Cathy Whitney, Secretary/Treasurer
73530 Hwy 191 N
Roy, MT 59471

Phone: 406-464-2296

<u>Director</u>	<u>Address</u>	<u>Phone</u>	<u>Email</u>
Jeff Willmore, President	7665 US HWY 191 North Roy, MT 59471	406-464-2361	
Kirk Donsbach, Vice President	1486 Cimrhakl Road Roy, MT 59471	406-464-2002	
Rod McClure	PO Box 129 Roy, MT 59471	406-464-2691	
Mark Robbins	PO Box 247 Roy, MT 59471	406-464-2281	
Phil Schuman	876 Lower Sweet Grass Rd Big Timber, MT 59011	406-932-6501	



Pictures taken in 2003 as part of range monitoring program started in 1998.

Missouri River Basin Grazing District

Julie Courtney, Secretary/Treasurer
 75 Courtney Lane
 Belle Fourch, SD 57717
 Phone: 406-828-4480
 E-mail: jjcourtney1320@gmail.com

<u>Director</u>	<u>Address</u>	<u>Phone</u>	<u>Email</u>
Lane Pilster, President	601 Ridge Road Alzada, MT 59311	406-839-7693	
Tom Courtney, Vice President	91 Courtney Lane Alzada, MT 59311	406-828-4480	
Myron Johnston	372 Hammond Road Hammond, MT 59332	605-580-5185	
Richard Morgan	940 Indian Creek Road Belle Fourche, SD 57717	605-645-0912	
Jeff Tauck	670 Tauck Road Hammond, MT 59332	605-645-9355	

The officers of the merged state grazing district are as follows:

President:
 Vice-President:
 Secretary/Treasurer:

Lane Pilster
Thomas J. Courtney
Julie Courtney

The duties of the officers include, but are not limited to, calling and presiding over meetings of the District members and Board of Directors, signing certificates of membership, notes, deeds, and other instruments on behalf of the District, record keeping of all business of the District including receipt and disbursement of funds, the officers will act as the custodian of all property of the District, the officers will perform all other acts and duties required by the District, Board of Directors, and the By-Laws, as well as direct the affairs of the District, subject to the control of the Board of Directors.

The Board of Directors will consist of five permitted members elected at the first meeting of the District. The Board of Directors will generally manage the business of the District, exercise its powers, conduct its affairs and make such policies and procedures consistent with the By-Laws and the laws of the State of Montana to properly carry out the purposes of the District.

The names and addresses of the incorporators are as follows:

Lane Pilster
 (Name)
HC 56 Box 63
 (Address)
ALZADA MT
59311
Lane Pilster
 (Signature)

Thomas J. Courtney
 (Name)
HC 50 Box 8
 (Address)
Alzada mt 59311
Thomas J. Courtney
 (Signature)

Richard G. Morgan
 (Name)
HC 62 Box 33
 (Address)
Belle Fourche S Dak
57717
Richard G. Morgan
 (Signature)

North Blaine County Grazing District

Cheryl Schuldt, Secretary/Treasurer
 PO Box 153
 Miles City, MT 59301
 Phone: 406-945-0404
 Fax: 406-234-3744
 E-mail: nbccsgd@gmail.com

<u>Director</u>	<u>Address</u>	<u>Phone</u>	<u>Email</u>
Sam Obrecht, President	PO Box 77 Turner, MT 59542	406-379-2392	
Richard Stuker, Vice President	1155 Boldt Road Chinook, MT 59523	406-357-3495	
Ian Davies	3515 S Bar B Road Chinook, MT 59523	406-357-3488	
Kevin Elias	PO Box 216 Chinook, MT 59523	406-357-2154	
Henry Gordon	1090 Gordon Cattle Co Lane Chinook, MT 59523	406-357-2467	
Warren Lybeck	PO Box 1027 Chinook, MT 59523	406-357-2133	
Gary Unruh	785 Sage Road Chinook, MT 59523	406-357-3615	

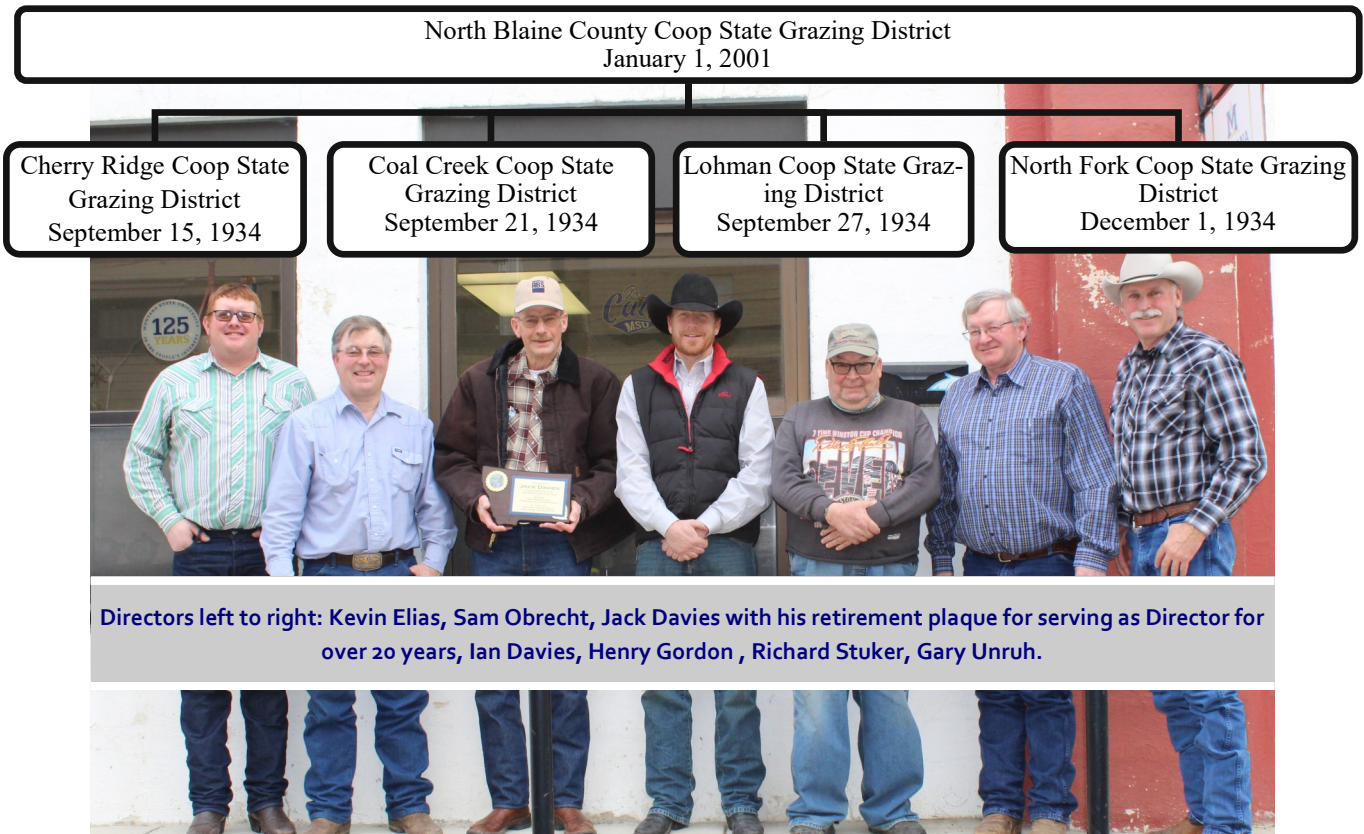

North Phillips Grazing District

Jean Pewitt, Secretary/Treasurer
 PO Box 189
 Malta, MT 59538
 Phone: 406-654-2732
 E-mail: pcgrazing@gmail.com

<u>Director</u>	<u>Address</u>	<u>Phone</u>	<u>Email</u>
Dean Kiainenberger, Chairman	PO Box 187 Dodson, MT 59524	406-658-2345	
Ray McMullen, Vice Chairman	4163 McMullen Road Whitewater, MT 59544	406-674-5448	
Scott Anderson	2349 East Whitewater Road Whitewater, MT 59544	406-674-5462	
John Barnard	PO Box 1411 Malta, MT 59538	406-654-1678	
Steve Barnard	1078 Upper Frenchman Road Hinsdale, MT 59241	406-648-5436	
John Mavencamp	10020 North Fork Road Whitewater, MT 59544	406-674-5523	
Bill Murdock	1274 Lovejoy Road Malta, MT 59538	406-658-2303	

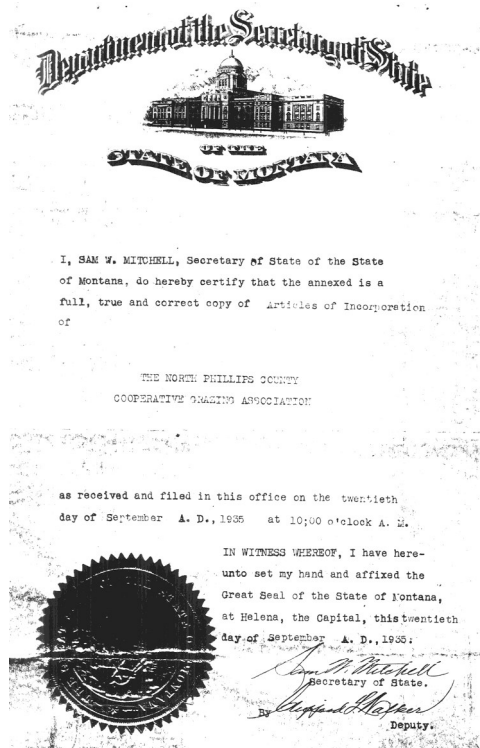

Original Seal of the Grazing District

North Valley County Grazing District

Nikki Saiz, Secretary/Treasurer

PO Box 422

Glasgow, MT 59230

Phone: 406-228-2961

Fax: 406-228-2961

E-mail: grazingoffice@yahoo.com

<u>Director</u>	<u>Address</u>	<u>Phone</u>	<u>Email</u>
Don Nelson, President	188 Nelson Road Glasgow, MT 59230	406-367-5251	
Keith Beil, Vice President	PO Box 271 Hinsdale, MT 59241	406-364-2385	
Bruce Floyd	PO Box 365 Opheim, MT 59250	406-724-3344	
Matt Johnson	2458 Hinsdale N Road Hinsdale, MT 59241	406-648-5407	
Mike McColly	1414 N Hinsdale Road Hinsdale, MT 59241	406-648-5456	



Mass turnout of cattle by the grazing associations 1907.

Prairie County Grazing District

Sandra K. Brown, Secretary/Treasurer
PO Box 622
Terry, MT 59349
Phone: 406-635-5868
Fax: 406-635-4210
E-mail: pcgd@midrivers.com

<u>Director</u>	<u>Address</u>	<u>Phone</u>	<u>Email</u>
Ron Tibbetts, Chairman	PO Box 807 Terry, MT 59349	406-485-3553	
Ron Devlin, Vice Chairman	PO Box 186 Terry, MT 59349	406-486-5533	
Scott Eaton	113 Georgetown Drive Glendive, MT 59330	406-486-3294	
Lorin Larsen	PO Box 501 Terry, MT 59349	406-486-5566	
Alan Mathiason	PO Box 128 Fallon, MT 59326	406-486-5548	

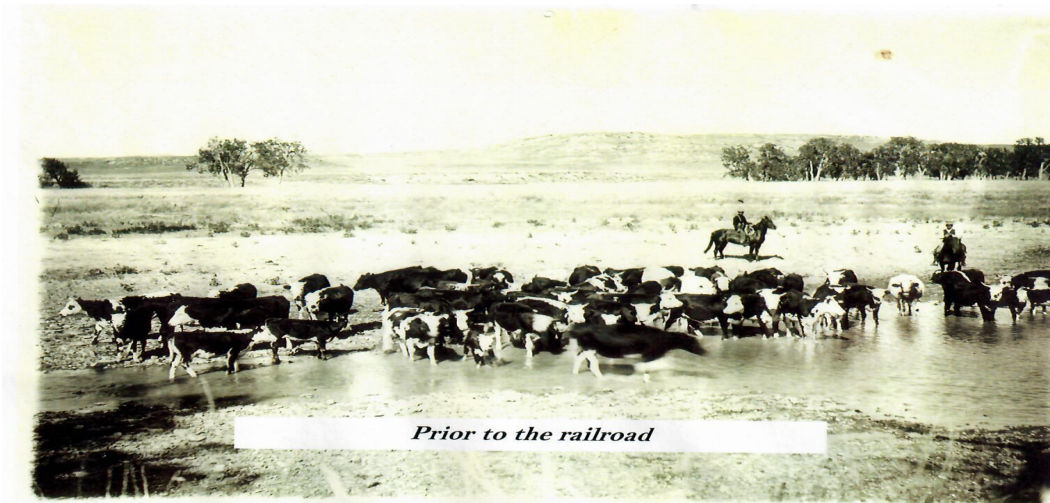

Prior to the railroad

*Historic
Grazing in
Prairie County*

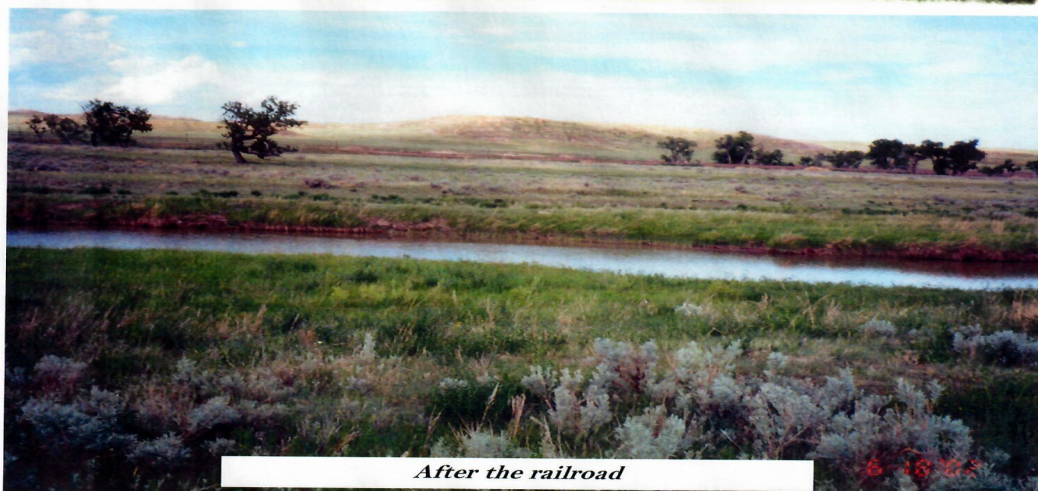

After the railroad

Red Butte Grazing District

Shelley Mackay Dean, Secretary/Treasurer

PO Box 81

Willard, MT 59354

Phone: 406-778-2338

<u>Director</u>	<u>Address</u>	<u>Phone</u>	<u>Email</u>
Tom Sparks, President	1515 Plevna Road South	406-778-2320	
Steve Bruski, Vice President	1811 HWY 7 South	406-775-6884	
Barney Dean	PO Box 81	406-778-2977	
Bruce Ketchum	1721 Plevna Road South	406-778-3819	
Donald Mackay	PO Box 92	406-778-2337	

ARTICLES OF INCORPORATION

OF THE

Red Butte COOPERATIVE ^{STATE} GRAZING DISTRICT

We, the undersigned Tom Sparks and Steve Bruski and Barney Dean, do by these presents, pursuant to and in conformity with the provisions of Chapter 208 of the _____, TWENTY-SIXTH, (26th), Legislative Assembly of the Laws of Montana, 1939, the Grass Conservation Act, and all laws amendatory thereof, associate ourselves together to form a Cooperative State Grazing District, and do hereby agree upon and adopt the following Articles of Incorporation:

-1-

The name of said district shall, and it is hereby declared to be, Red Butte Cooperative State Grazing District.

-2-

The County or Counties in which said State District is located is/are Fallons County, and the place where the principal office and business of such State District will be conducted is Willard Montana.

-3-

The membership fee for each member of such State District shall be ~~25~~ ^{25.00} Dollars, (\$25.00).

-4-

The term for which said State District is organized and is to exist is Forty Years, (40 Years).

-5-

The names and residences of those who subscribed to these Articles are as follows:

Tom Sparks Residing at Olona, Montana;
Steve Bruski Residing at Olona, Montana;
Barney Dean Residing at Olona, Montana.

Each of said subscribers owns or controls commensurate property as described in said law, and is a livestock operator

Original Articles of Incorporation

South Phillips Grazing District

Jean Pewitt, Secretary/Treasurer

PO Box 189

Malta, MT 59538

Phone: 406-654-2732

E-mail: pcgrazing@gmail.com

<u>Director</u>	<u>Address</u>	<u>Phone</u>	<u>Email</u>
Greg Oxarart, Chairman	38094 Content Road Malta, MT 59538	406-658-2514	
Darrell Olson, Vice Chairman	24090 Content Road Malta, MT 59538	406-658-2628	
Troy Blunt	29286 Regina Road Malta, MT 59538	406-658-2537	
Kyle Kluck	PO Box 162 Malta, MT 59538	406-654-2607	
Larry Smith	13229 Alkali Road Malta, MT 59538	406-658-2148	

In testimony whereof, the said parties hereunto set their hands and executed this instrument this _____ day of _____, 19__.

Dale Matson (SFT)
Tom Winters (SFT)
John (SFT)

STATE OF MONTANA)
COUNTY OF Phillips) ss

On this 16 day of September, 19__.

before me Carl Livshak, a Notary Public,
personally appeared Dale Matson, Tom Winters
and John, known to me to be the persons
whose names are subscribed to the within instrument and
acknowledged to me that they executed the same.

IN WITNESS WHEREOF, I have hereunto set my hand and affixed
my Notarial Seal the day and year in this certificate above
written.

Carl Livshak
Notary Public for the State of Montana,
Residing at Malta, Montana.
My Commission expires Feb. 26, 19__

Original Articles of Incorporation

Wayne Creek Grazing District

Karolee Cronk, Secretary/Treasurer
PO Box 6
Harlem, MT 59526
Phone: 406-353-2874
E-mail: kcronk@mtintouch.net

<u>Director</u>	<u>Address</u>	<u>Phone</u>	<u>Email</u>
Scott VanVoast, President	940 Staples Road Turner, MT 59542	406-379-2688	
Gene Billmayer, Vice President	565 Beuolden Road Hogeland, MT 59529	406-379-2545	
Alex Billmayer	4485 Beuolden Road Hogeland, MT 59529	406-379-2597	
Dan Kimmel	PO Box 197 Turner, MT 59542	406-379-2323	
P.J. Kimmel	2000 Country Club Road Turner, MT 59542	406-379-2512	

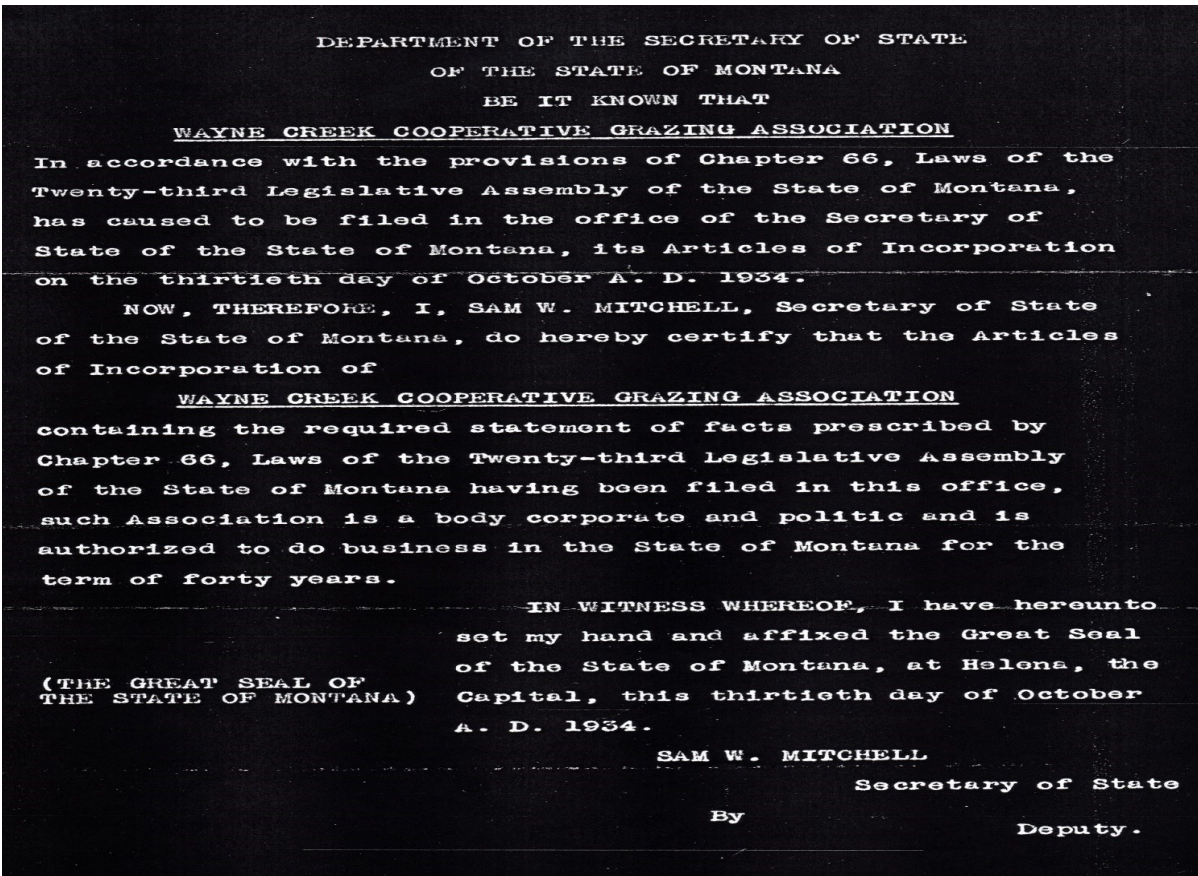

Original Seal of the Secretary of the State

Weede Grazing District

Delores L. Hill, Secretary/Treasurer

123 Hill Road

Mosby, MT 59058

Phone: 406-429-6801

E-mail: hilangus@midrivers.com

<u>Director</u>	<u>Address</u>	<u>Phone</u>	<u>Email</u>
Dave Dutton, Chairman	PO Box 125 Sand Springs, MT 59077	406-557-2564	
Orval Shaw, Vice Chairman	266 Melstone Road Mosby, MT 59058	406-429-5621	
Elva Highland	PO Box 397 Jordan, MT 59337	406-557-2227	
Kevin Hill	125 Hill Road Mosby, MT 59058	406-429-2928	
Jay Woodford	364 Woodford Trail Mosby, MT 59058	406-429-7461	

In testimony whereof, the said parties have hereunto set their hands and executed this instrument this 12th day of August, 19 39.

H. E. McGiboney (SEAL)
J. R. Hill (SEAL)
Lou E. Hill (SEAL)

STATE OF MONTANA)
) ss
 COUNTY OF PETROLEUM)

On this 12th day of August, 19 39, before me W. E. Dunlap, a Notary Public, personally appeared H. E. McGiboney, J. R. Hill, and Lou E. Hill, known to me to be the persons whose names are subscribed to the within instrument and acknowledged to me that they execute the same.

IN WITNESS WHEREOF, I have hereunto set my hand and affixed my Notarial Seal the day and year in this certificate above written.

W. E. Dunlap
 Notary Public for the State of Montana.
 Residing at Winnett, Montana.
 My Commission expires April 6th, 1941.

Williams Coulee Grazing District

Jolene Shaw, Secretary/Treasurer
 266 Melstone Road
 Mosby, MT 59058

Phone: 406-429-5621

E-mail: ojshaw82@gmail.com

<u>Director</u>	<u>Address</u>	<u>Phone</u>	<u>Email</u>
Tim Browning, President	PO Box 144 Winnett, MT 59087	406-429-2098	
Travis Brown, Vice President	4105 HWY 200 Sand Springs, MT 59077	406-557-6151	
Don Pfister	PO Box 14 Sand Springs, MT 59077		don@midrivers.com
Mark See	2372 Lower River Road Winnett, MT 59087	406-429-7777	msee@wyook.com
Orval Shaw	266 Melstone Road Mosby, MT 59058	406-429-5621	

In testimony whereof the said parties have heronunto set their hands and executed this instrument this 17th day of November 1939.

Wren C. Niles (SEAL)
W.A. Stroup (SEAL)
M.T. Wells (SEAL)

STATE OF MONTANA)
 COUNTY OF Petroleum) ss

On this 17th day of November, 1939, before me Dorothy Bowen, Clerk of the District Court, a ~~Notary Public~~, personally appeared Wren C. Niles, W.A. Stroup and M.T. Wells, known to me to be the persons whose names are subscribed to the within instrument, and acknowledged to me that they executed the same.

IN WITNESS WHEREOF, I have heronunto set my hand and affixed my Notarial Seal the day and year in this certificate above written.

(Seal)
Dorothy Bowen, Clerk of District Court.
~~Notary Public for the State of Montana~~
 Residing at Winnett, Montana.
~~My Commission Expires~~

Willow Creek Grazing District

Nikki Saiz, Secretary/Treasurer

PO Box 422

Glasgow, MT 59230

Phone: 406-228-2961

Fax: 406-228-2961

E-mail: grazingoffice@yahoo.com

<u>Director</u>	<u>Address</u>	<u>Phone</u>	<u>Email</u>
Greg Lacock, President	744 Hinsdale Road North Hinsdale, MT 59241	406-648-7223	
Blaise Bergtoll, Vice President	PO Box 287 Saco, MT 59261	406-674-5441	
Brian Johnston	6101 Whitaker Road Saco, MT 59261	406-648-5465	



Mass turnout by the Grazing Associations 1907

Winnett Grazing District

Raye Anne Lund, Secretary/Treasurer
1925 Lund Road
Winnett, MT 59087
Phone: 406-429-2393
E-mail: rayeanne803@gmail.com

<u>Director</u>	<u>Address</u>	<u>Phone</u>	<u>Email</u>
Sig Pugrud, Chairman	PO Box 70 Winnett, MT 59087	406-429-7801	sig@mcn.net
Jay Hughes, Vice Chairman	27887 US HWY 87 South Grass Range, MT 59032	406-428-2273	rockerhorse62@gmail.com
Chris King	177 King Ranch Road Winnett, MT 59087	406-429-5821	king@midrivers.com
Tye Lund	1925 Lund Road Winnett, MT 59087	406-429-2393	lund@midrivers.com
Nick Schultz	PO Box 8	406-428-2260	nmschultz@midrivers.com

The Winnett Cooperative State Grazing District was officially incorporated on June 27, 1936. It was formed by a group of ranchers getting together to protect their livestock interests. In their letter of incorporation, it was stated, "the object of this association shall be to promote, aid, and protect the raising of livestock in the Winnett Grazing District".

The first members to join the Winnett Grazing District were:

Leslie Forbes	Jonas Olson	Walter Allen
V.W. Braaten	W.A. Stroup	R.E. Bailey
John U. Winter	M.T. Wells	Chas. D. Bohn
Joe Rogge	Guy Bump	George M. Ingebo
W.D. Bowen	Ernest Bump	
H.E. Connie	Lou Mosby	

The Winnett Grazing District is still going strong today. There are currently 43 members in the Grazing District. The current directors of the Grazing District are:

Mike Delaney	Tye Lund
Jay Hughes	Nick Schultz
Chris King	

The Secretary/Treasurer of Winnett Grazing District is Raye Anne Lund. She took over the position in 2006 from Sue McKenna. Sue had been the secretary for approximately 10 years. Prior to Sue, the secretary was Torger Skveland who held the position for a number of years.

Notes

Resources Directory

Montana Grass Conservation Commission

Jeff Willmore Chairman	7665 US HWY 191 North Roy, MT 59471	406-464-2361	j_swillmore@yahoo.com
Greg Oxarart Vice Chairman	27623 Regina Road Malta, MT 59538	406-658-2514	gregjen@itstriangle.com
Nathan Descheemaeker	PO Box 165 Winnett, MT 59087	406-366-2456	ndesch@yahoo.com
Jess Drange	880 Road 431 Ismay, MT 59336	406-772-5744	jessdrange@gmail.com
Richard Stuker	1155 Boldt Road Chinook, MT 59523	406-357-3495	rstuker@ttc-cmc.net
Sandra K. Brown Executive Vice President	PO Box 622 Terry, MT 59349	406-635-5868	pcgd@midrivers.com

Montana Association of State Grazing Districts

Larry "Skip" Ahlgren President	448 Rowton Road Mosby, MT 59058	406-429-6851	
Llane Carroll Vice President	PO Box 643 Ekalaka, MT 59324	406-775-6642	mathbank@midrivers.com
Warren Lybeck Past President	PO Box 1027 Chinook, MT 59523	406-357-2467	
Raylee Honeycutt Executive Vice President	420 N. California Helena, MT 59601	406-442-3420 Fax: 406-449-5105	raylee@mtbeef.org

Board of Directors

Troy Blunt	29286 Regina Road Malta, MT 59538	406-658-2537	
Kevin Elias	PO Box 216 Chinook, MT 59523	406-357-8055	
Rickard Morgan	940 Indian Creek Road Belle Fourche, SD 57717	406-828-4537	
Deanna Robbins	PO Box 247 Roy, MT 59471-0247	406-464-2281	robbins@midrivers.com

Montana Public Lands Council

Vicki Olson Chairman	HC 84 Box 8055 Malta, MT 59538	406-658-2628 Fax: 406-658-2613	doubleo@ttc-cmc.net
Craig Iverson Vice Chairman	PO Box 37 Winnett, MT 59087	406-429-5641	dovetail@midrivers.com
Raylee Honeycutt Secretary/Treasurer	420 N. California Helena, MT 59601	406-442-3420 Fax: 406-449-5105	braylee@mtbeef.org

Board of Directors

Llane Carroll	PO Box 643 Ekalaka, MT 59324	406-775-6642	mathbank@midrivers.com
Heath Martinell	PO Box 240075 Dell, MT 59724-0075	406-276-3437	hkmart@3rivers.net
Warren Lybeck	PO Box 1027 Chinook, MT 59523	406-357-2467	
Jack McRae	31 McRae Jordan, MT 59337	406-557-6266	Jmcræ@midrivers.com
Larry "Skip" Ahlgren	448 Rowton Road Mosby, MT 59058	406-429-6851	skipndiane@midrivers.com
Jacob Smith	740 School House Road Glen, MT 59732	406-925-0036	Smith.Jacob.A@gmail.com
Tom Sparks	1515 Plevna Road South Plevna, MT 59344	406-778-2320	
Jeff Willmore	7665 US HWY 191 N Roy, MT 59471	406-464-2361	j_swillmore@yahoo.com
Travis Brown	4105 HWY 200 Sand Springs, MT 59077	406-557-6151	

National Public Lands Delegate:

Vicki Olson	HC 84 Box 8055 Malta, MT 59538	406-658-2628 Fax: 406-658-2613	doubleo@ttc-cmc.net
-------------	-----------------------------------	--	---------------------

Montana Department of Natural Resources and Conservation

DNRC Headquarters: 406-444-2074
Conservation and Resource Development: 406-444-6667
Forestry: 406-542-4300
Trust Lands Management: 406-444-4978
Water Resources: 406-444-6601
Board of Oil and Gas Conservation: 406-656-0040

Do you Have a Question about:

Water Rights: Call 406-444-6610 or your local office by county or water rights query system
Well Logs: Call 406-496-4336 or access information online
State Grazing Leases: Call 406-444-4951 or contact your local office by county
The Land Board: Call 406-444-5499
Noxious Weeds: 406-444-2991

Amanda Kaster
Director DNRC
1539 11th Ave.
PO Box 201601
Helena, MT 59620
406-444-1948

Mark Bostrom
Administrator
406-444-9708
mbostrom2@mt.gov

Conservation Districts Bureau

Stephanie Criswell
Bureau Chief
406-444-6669
steph.criswell@mt.gov

Mary Hendrix
Conservation District Specialist
406-444-4253
mary.hendrix@mt.gov

Jason Garber
Stream Permitting Coordinator
406-444-4340
jason.garber@mt.gov

Randell Hopkins
Program Specialist and Water Reser-
vation Technician—Miles City
406-232-6359
Randell.Hopkins@mt.gov

Emily Moran
Montana Invasive Species Council
406-444-0547
EMoran@mt.gov

Resource Development Bureau

Autumn Coleman
Bureau Chief
406-444-6687
autumn.coleman@mt.gov

Jorri Dyer
RRGL and Watershed Management
Grant Program
406-444-6839
jorri.dyer2@mt.gov

David C. Larson
RRGL Program Engineer
406-444-2951
dclarson@mt.gov

Ann Kulczyk
RRGL and Irrigation Development
PO Box 231
Glasgow, MT 59230
406-228-4129
akulczyk@mt.gov

Lindsay Volpe
RRGL Program Manager
406-444-9766
lmvolpe@mt.gov

Sonja Hoeglund
RRGL and Private Grant
406-444-0552
shoeglund@mt.gov

Heidi Anderson-Folnagy
RGDP Grant Manager
406-444-6691
Hfolnagy@mt.gov

Rangeland Resources Program

Stacey Barta
Rangeland Resources Coordinator
406-444-6619
sbarta@mt.gov

Water Resources Division	1424 9th Ave PO Box 201601 Helena, MT 59620-1601	Hotline: 406-444-0560 406-444-6601
---------------------------------	--	---------------------------------------

State Water Projects		406-444-6646 406-444-2932
Brian Holling Bureau Chief		

Water Management Bureau		406-444-6601 406-444-6635	pazevedo@mt.gov
Paul Azevedo Bureau Chief			

Water Rights Bureau		406-444-6610 406-444-0581	barbara.chillcott@mt.gov
Barbara Chillcott Bureau Chief			

Water Adjudication Bureau	910 Helena Ave PO Box 201602 Helena, MT 59620-1602	406-444-0560 406-444-0480
Matt Murphy Bureau Chief		

Resource Conservation Advisory Council

Doug Bonsell Eastern MT	PO Box 53 Ekalaka, MT 59234	406-775-6488	bonsells11@gmail.com
----------------------------	--------------------------------	--------------	----------------------

Robert (Bob) Breipohl Eastern MT	PO Box 313 Saco, MT 59261	406-527-3227	breipohl@nemontel.net
-------------------------------------	------------------------------	--------------	-----------------------

Kathleen Johnson Northwestern MT	PO Box 343 Fortine, MT 59918		
-------------------------------------	---------------------------------	--	--

Judi Knapp South Central MT	PO Box 8 Hysham, MT 59803	406-342-5260	knappjudi@gmail.com
--------------------------------	------------------------------	--------------	---------------------

O. Ramsey Offerdal North Central MT	14483 Midway Road East Conrad, MT 59425	406-627-2174	orograin@3rivers.net
--	--	--------------	----------------------

Robert Schroeder Western MT	21545 Lower Woodchuck Road Florence, MT 59833	406-360-0046	schroeder_ranch@yahoo.com
--------------------------------	--	--------------	---------------------------

Gayla Wortman North Central MT	341 Klock Road Cascade, MT 59421	406-468-2756	Gm.wortman@gmail.com
-----------------------------------	-------------------------------------	--------------	----------------------

Rangeland Resources Executive Committee

Diane Ahlgren Chairman	448 Rowton Road Mosby, MT 59058	406-429-6851	skipndiane@midrivers.com
---------------------------	------------------------------------	--------------	--------------------------

John Hollenback Vice Chairman	548 Gold Creek Road Gold Creek, MT 59733	406-490-3425	jchollenback@gmail.com
----------------------------------	---	--------------	------------------------

Jim Anderson	3050 Paradise Valley Road Chinook, MT 59523	406-799-2253	northland@havreme.net
--------------	--	--------------	-----------------------

Ron Devlin	PO Box 186 Terry, MT 59349	406-486-5533	marcha@midrivers.com
------------	-------------------------------	--------------	----------------------

Sigurd Jensen	PO Box 191 Elmo, MT 59915	406-253-5402	ssigurd@centurytel.net
---------------	------------------------------	--------------	------------------------

Leah Lewis	2820 MT. HWY 69 Boulder, MT 59632	406-459-0689	leahcompton@hotmail.com
------------	--------------------------------------	--------------	-------------------------

Rangeland Monitoring

Range conditions change from year to year and within a single season due to weather, wildlife foraging, insect infestation, fire and erosion. To gain the greatest productivity from the range, while also protecting to resource over the long term, livestock producers must use grazing to reflect these changing conditions **Rangeland Monitoring** is the key to making the proper adjustments.

The information gained by monitoring may also help to protect grazing interests for the future. By collecting factual data about trends in range condition, livestock producers can establish a historical record of the actual effects of grazing. Such evidence will help support the continuing role of livestock producers as stewards of the range.

A monitoring program is best carried out by the individual landowner, with help from the local county extension agent, grazing district, conservation district, federal land manager, Natural Resources Conservation Service office, or private professional range consultant. A monitoring program should include four basic steps:

- Define the objectives—set attainable goals for short and long term improvements in soil, moisture, and vegetative conditions.
- Identify study sites—select and map representative study sites and record baseline data for existing conditions and management practices.
- Gather measurable data—keep records of grazing use, precipitation levels, range trends, and other factors. Photograph study plots annually to create a permanent, objective record of range conditions.
- Evaluate the data—compare annual conditions to the baseline data. Adjust grazing use and other management practices as needed to meet the pre-determined objectives.

Remember: Proper monitoring takes time and effort, but it is time and effort well invested. Careful planning at the outset will result in a more efficient monitoring program.

Source: Montana Association of State Grazing Districts

Rangeland Improvement Loan Program

The Rangeland Improvement Loan Program offers low-interest loans to Montana farmers and ranchers who want to develop and improve their rangelands. Many types of projects are eligible for loans, including stockwater development, fencing, reseeding, establishing grazing systems, sagebrush management, wildlife habitat improvement, weed control and mechanical rangeland renovation.

Loans are funded through a revolving account earmarked for range improvements by the state legislature in 1983. Outstanding loans are repaid to this account, ensuring that funds will be available for future loans. More than \$1,000,000 is currently available for rangeland improvement loans.

To obtain a loan, the borrower applies to the local conservation district. The district supervisors review the loan application and the landowner's conservation land and forward feasible project to DNRC. The application is then reviewed by DNRC and the Rangeland Resource Executive Committee. A successful application receives final approval from the director of DNRC.

- The maximum loan amount is \$75,000
- The interest rate is 1.5 percent
- Loans are available over a 10 year term with annual payments

An administrative fee of 1 percent of the loan amount is charged, and loans are secured by a first or second mortgage. Preference is given to applicants who have additional funding available. Applicants must pay all loan costs, such as title insurance, appraisal fees, and filing fees.

For more information, contact your local conservation district, or Bill Herbolich, Loan officer, DNRC 406-444-6686.

Source: DNRC, Montana Association of State Grazing Districts

Inactive Grazing Districts

Devils Basin Grazing District

Fort Pease Grazing District

Kilby Butte Grazing District

MONTANA GRASS CONSERVATION COMMISSION



MONTANA COOPERATIVE STATE GRAZING DISTRICTS

