

NOTICE OF SALE

Department of Natural Resources & Conservation Timber Permit

The Yank Creek Timber Permit is located within Section 16, T16N, R1W, on the State's Helena Unit. Approximately 2,927 tons of sawlogs are offered for sale.

Sealed bids will be opened at the Department of Natural Resources & Conservation, 2705 Spurgin Road, Missoula, Montana on **July 21, 2022 at 2:00 p.m.** Bids may be hand delivered or mailed and will be accepted any time prior to the bid opening. DNRC recommends that bidders contact the Trust Land Management Division (406-542-4300) prior to the bid opening to ensure that your bid has been received. Bids must be accompanied by a deposit of **\$184.00**, representing 5% of the minimum bid value of the permit in cashier's check, certified check, bank money order or bank draft to be applied to the first permit invoice for the successful bidder. Bid bonds will be accepted and, for the successful bidder, will be closed upon execution of the Timber Permit Contract and Timber Permit Bond.

The permit will be awarded to the highest responsible bidder. If the successful bidder is unable to execute the contract within **15** calendar days from the date the permit is awarded, the bid deposit will be retained by the Department as liquidated damages. The right is reserved to reject any or all bids.

Prospective bidders can obtain the Permit prospectus, permit contract and bid forms from the Department of Natural Resources & Conservation, Trust Land Management Division, in Missoula (406-542-4300).

Visit our website at <http://dnrc.mt.gov/divisions/trust/forest-management/timber-sale-information> for upcoming sales and bid results.

TIMBER PERMIT PROSPECTUS
STATE OF MONTANA DEPARTMENT OF NATURAL RESOURCES AND CONSERVATION

Timber Permit Name: Yank Creek			
For specific Permit information, contact:			
Phone	406-458-3500	Helena Unit Office	
For copies of the Timber Permit Contract and bid forms, contact:			
Phone	406-542-4300	Forest Management Bureau	DNRC Missoula Office
Phone	406-458-3500	Central Land Office	

General Bidding Information

1. Bids must be submitted on Department of Natural Resources & Conservation (State) bid forms.
2. Timber will be sold to the highest responsible bidder; however, the State reserves the right to reject any or all bids.
3. The State recommends that bidders contact the Forest Management Bureau, Trust Land Management Division (406-542-4300) prior to the bid opening to ensure that your bid has been received.
4. A **Bid Deposit** must accompany all bids and must be in the form of cash, cashiers check, certified check, money order, bank draft, surety bond or irrevocable letter of credit.
5. The Purchaser must submit a **Performance Bond** to the State within 30 days of notification of Permit award. The bond amount will be, at a minimum, 20% of the total bid value of the Permit. The performance bond may be cash, irrevocable letter of credit, surety bond or certificate of deposit. The performance bond must be maintained separately from other payments for the duration of the Timber Permit Contract. See the Timber Permit Contract for additional information.
6. The purchaser must submit an **Advance Stumpage Payment** prior to cutting any timber. The amount of the advance stumpage payment will cover six weeks of harvesting and be based on the expected harvest rate and the bid value of the stumpage. The advance stumpage payment may be cash, irrevocable letter of credit, payment bond or certificate of deposit.
7. At rates specified in the Contract, the purchaser will pay **Forest Improvement Fees** on all sawlog volume. All applicable **Road Use and/or Maintenance fees** will also be paid by the Purchaser in addition to stumpage payments.
8. This Permit is being sold based on the gross weight of all species. Minimum price and bid price are on a per ton basis. Unless otherwise specified, the price applies to all species, green and dead. Price may vary by product. Billing will be based on gross weight. A weight ticket from a certified scale is required for each load hauled, regardless of product type.
9. The State has estimated the net scale merchantable sawlog volume to be sold under this Contract. Other products may be part of this Permit. All delivered wood will be weighed and billed at per ton bid rates. The State recognizes that a percentage of delivered wood may not meet the log manufacturing and recovery standards of the Timber Permit Contract. The actual percentage will vary based on the log manufacturing and recovery specifications of the purchaser and tree conditions in the Permit area. The actual delivered weight may vary, resulting in an overrun or under-run of the estimated tonnage. The State strongly recommends that bidders evaluate these effects before bidding.
10. The State does not conduct detailed road appraisals. All appraised costs are gross estimates or averages, provided only to show the relative amount of work required, and not the true market value. The State strongly recommends that bidders make their own estimates based on Contract requirements. Cost estimates provided are not guaranteed.
11. Bidders are encouraged to examine the complete Timber Permit Package and Permit Area prior to bidding. Additional information is available at the phone numbers shown above.
12. Estimates for Permit volume, species percents, defect, product class, etc. provided in this prospectus and volume estimates listed in the Timber Permit Contract are not guaranteed.
13. This prospectus is provided for information purposes only. If the prospectus is in error or contradicts the Timber Permit Contract, the Contract governs.

Additional Permit Information:

1. Timber was burned in the 2021 Harris Mountain Fire
2. Contact Chuck Barone, DNRC Bozeman Unit (406-556-4506) prior to making entry as the access is privately controlled.

Timber Sale Information Sheet
Montana Department of Natural Resources and Conservation

Yank Creek												
Timber Sale Cruise Data (Scribner 7.6" top DIB, Filter: All All Cut)												
SPECIES	PP	DF	WL	LP	ES	GF	RC	AF	WP	Dead	TOTAL or AVE	
Minimum Bid per ton											\$1.26	
Pounds per cubic foot	62.0	61.7								40.0		
Estimated tons of sawlogs	1913	519								494	2,927 tons	
Estimated tons of non-sawlog material	128	91								134	353 tons	
Gross MBF	435	93								156	684 MBF	
% Cull and Breakage	27.0	19.0								35.1	28.0%	
Net MBF	316	75								101	493 MBF	
Average logs per MBF	18.9	23.9								39.6	24.0 logs/MBF	
Average DBH	14.5	12.7								10.2	11.9 in.	
Average tons to cut per acre	→										29 tons/ac	
Average MBF to cut per acre	→										4.8 MBF/ac	
Total Average TPA Cut	→										97	
Calculated Sampling Error: Total cruised volume will fall between	346 and 640 Net MBF in 9 out of 10 cruises										29.8%	
Tons Per Thousand Board Feet												
Conversion Factor - Estimated tons hauled per thousand Scribner board feet	2,927 estimated tons / 493 Net MBF										5.94 tons/MBF	

Contract Information	
Contract Termination Date:	9/1/2024
Operating Period:	10 months

Timber Sale Information Sheet
Montana Department of Natural Resources and Conservation

Logging Information	
% of volume logged by clearcut or seed tree cut	100%
% of volume logged with tractors	100%
% of volume logged by skyline	00%
% of volume logged by other system (specify)	00%
Yarding distance tractor (average)	800 ft.
Yarding distance skyline (average)	0 ft.
Yarding distance other system (specify)	0 ft.
Estimated haul distance (paved)	186.0 miles
Estimated haul distance (unpaved)	16.0 miles

Purchaser fees and estimated costs	
Forest Improvement fee perMBF	\$8.20/MBF
Forest Improvement fee per ton	\$1.38/ton
Forest Improvement fee estimated total	\$4,039.26
Forest Improvement fee quarterly installment	N/A
Estimated Purchaser-do FI total \$	\$3,500
Estimated Purchaser-do FI per ton	\$1.20/ton
Estimated Purchaser-do slash disposal work total	\$2,000.00
Estimated Purchaser-do slash disposal work per ton	\$0.68/ton

Road development and maintenance fees and estimates	
Estimated road development cost total	\$7,500
Estimated road development cost per ton	\$2.56/ton
Estimated road development cost perMBF	\$15.22/MBF
Estimated Purchaser-do road maintenance cost total	\$11,850
Estimated Purchaser-do road maintenance cost per ton	\$4.05/ton
Private road maintenance charges per ton	\$0.00/ton
USFS road maintenance charges per ton	\$0.00/ton
Miles of road construction	0.8 miles
Miles of road reconstruction	0.0 miles
Miles of road with site improvements	0.0 miles
Miles of road reclamation or abandonment	0.5 miles
Miles of road maintenance and blading	8.0 miles

Unit harvest volume				
Unit #	Acres	Est Tons	Est MBF	Harvest Deadline
Unit 1	4.30	235	40	March 1, 2024
Unit 2	42.31	854	144	March 2, 2024
Unit 3	4.21	100	17	March 3, 2024
Unit 4	26.26	470	79	March 4, 2024
Unit 5	15.57	1055	178	March 5, 2024
Unit 6	9.05	213	36	March 6, 2024



Yank Creek Salvage Harvest

Permit Map
Section 16 T16N R1W

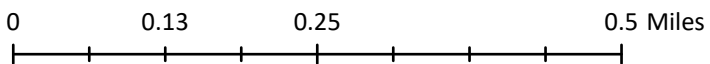
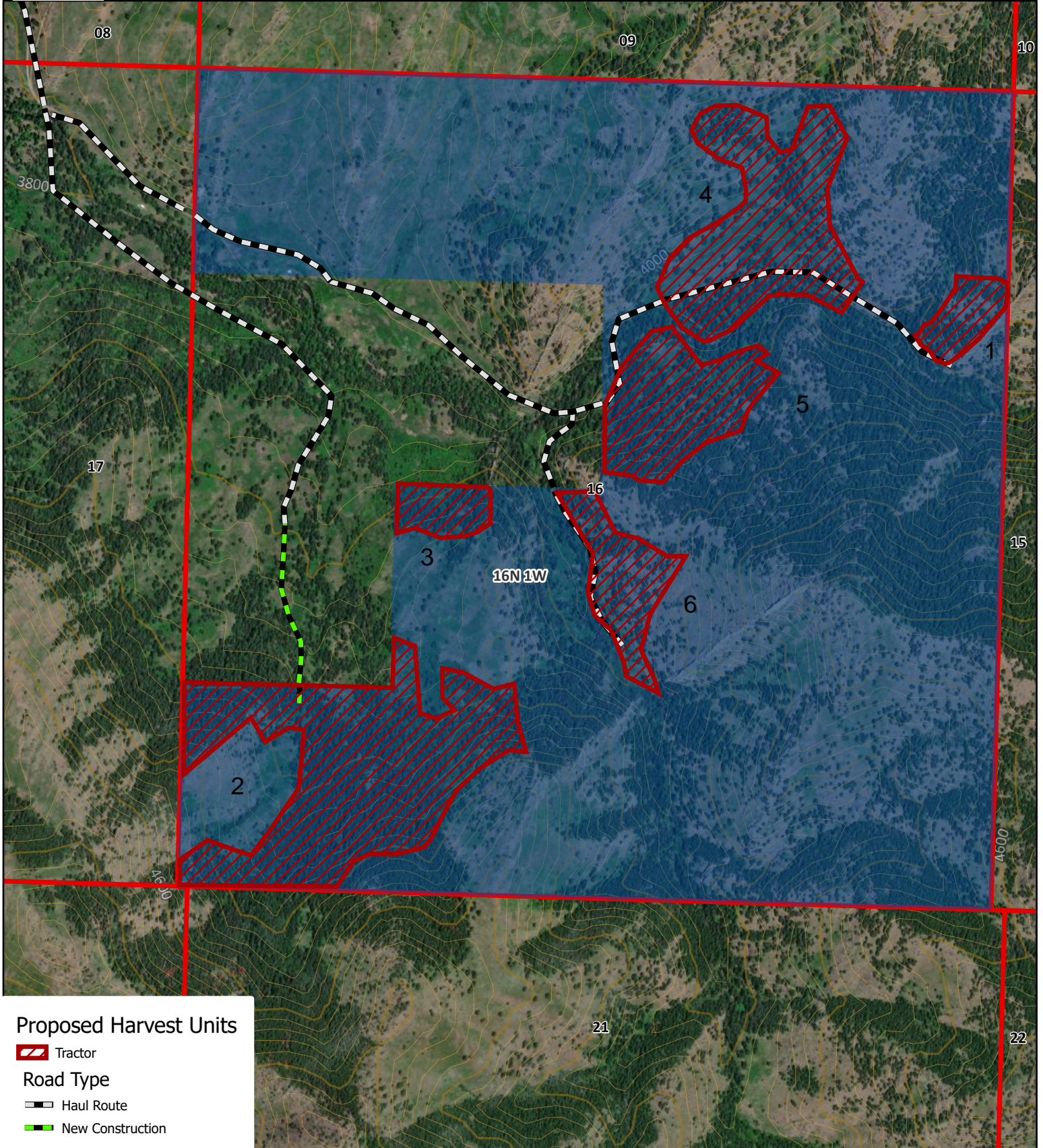



YANK CREEK TIMBER PERMIT

Helena Unit

Haul Route

Section 16 T16N R1W

